

Project: Wattenberg Field
 Site: AA (Sec.17-T06N-R63W) Weld County, CO
 Well: Aggie State AA17-635
 Wellbore: Original Drilling
 Design: APD - Rev 0

Northern Region Drilling - Working

Geodetic System: US State Plane 1983
 Datum: North American Datum 1983
 Ellipsoid: GRS 1980
 Zone: Colorado Northern Zone
 System Datum: Mean Sea Level

SECTION DETAILS

Sec	MD	Inc	Azi	TVD	+N/-S	+E/-W	Dleg	TFace	VSect	Target
1	0.0	0.00	0.00	0.0	0.0	0.0	0.00	0.00	0.0	
2	1500.0	0.00	0.00	1500.0	0.0	0.0	0.00	0.00	0.0	
3	1899.8	8.00	349.01	1898.5	27.3	-5.3	2.00	349.01	-1.6	
4	5270.5	8.00	349.01	5236.5	487.7	-94.7	0.00	0.00	-28.9	
5	5670.4	0.00	0.00	5635.0	515.0	-100.0	2.00	180.00	-30.5	
6	6033.4	0.00	0.00	5998.1	515.0	-100.0	0.00	0.00	-30.5	
7	6977.9	85.00	88.54	6632.3	529.8	480.9	9.00	88.54	547.2	
8	7052.9	85.00	88.54	6638.8	531.7	555.6	0.00	0.00	621.5	
9	7114.0	90.50	88.54	6641.2	533.3	616.7	9.00	0.00	682.2	
10	11251.3	90.50	88.54	6605.1	638.7	4752.5	0.00	0.00	4795.2	Aggie State A17-635 BHL 1650'FSL, 50'FWL

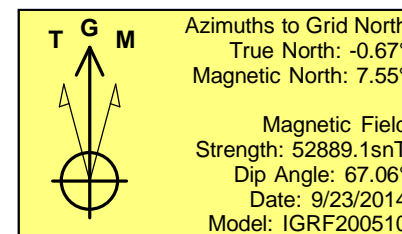
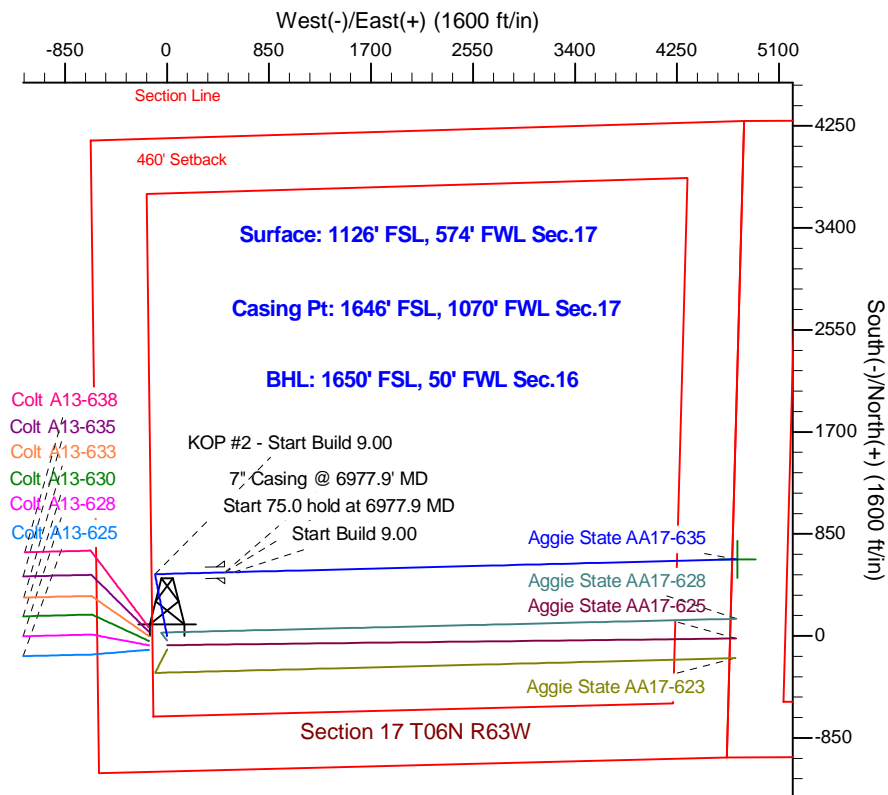
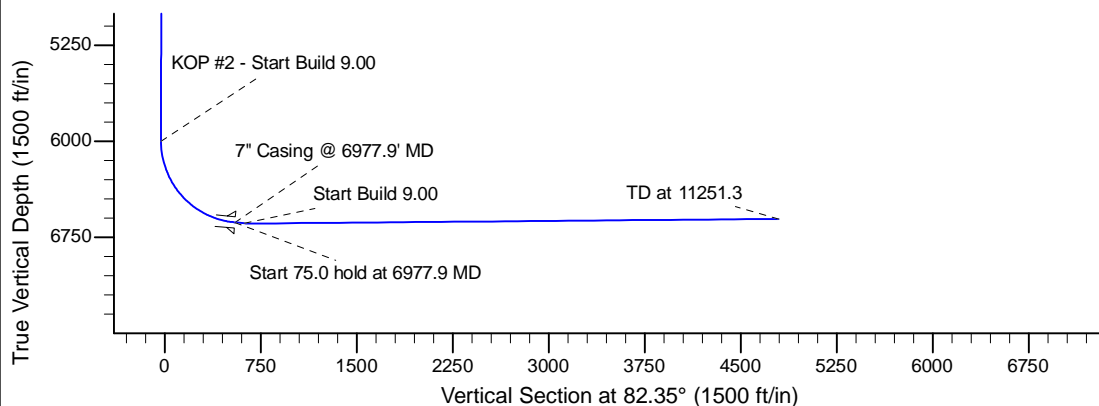
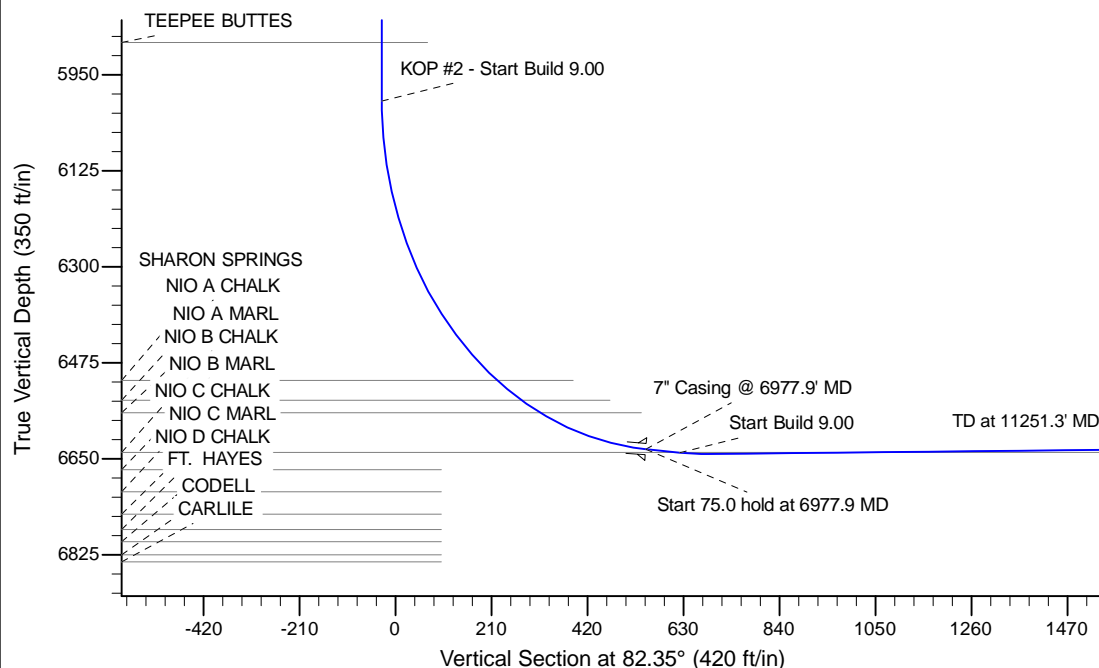

WELL DETAILS: Aggie State AA17-635					
Ground Level: 4668.0					
0.0	0.0	Northing	Easting	Latitude	Longitude
		1420233.78	3286994.70	40.482360	-104.468260
Plan: APD - Rev 0 (Aggie State AA17-635/Original Drilling)					
Created By: Shailey Jewell			Date: 10:44, September 24 2014		
Checked: _____			Date: _____		
Reviewed: _____			Date: _____		
Approved: _____			Date: _____		