

WELLBORE DIAGRAM
Proposed P&A WBD

1270' FNL & 1650' FEL

**Black is current condition

**Red is proposed condition

**Cut & Cap 4' below ground level

Operator:	Great Western Operating Company, LLC
Well Name:	Sirios #22-1
Operator Number:	10110
Location:	SENW Sec. 1 T1N R64W
Field:	Wattenberg
County, State:	Weld, CO
API Number:	05-123-24440
Diagram Date:	7/2/2014

**10 sx half-in half-out @ surface

12 1/4" Hole
 8 5/8", 24#, csg set at 1009'
 Cmt'd w/ 710 sks

TOC @ 6,250' (CBL)

7 7/8" Prod hole
 4 1/2", 11.6# csg set @ 7,589'
 Cmt'd w/ 230 sks

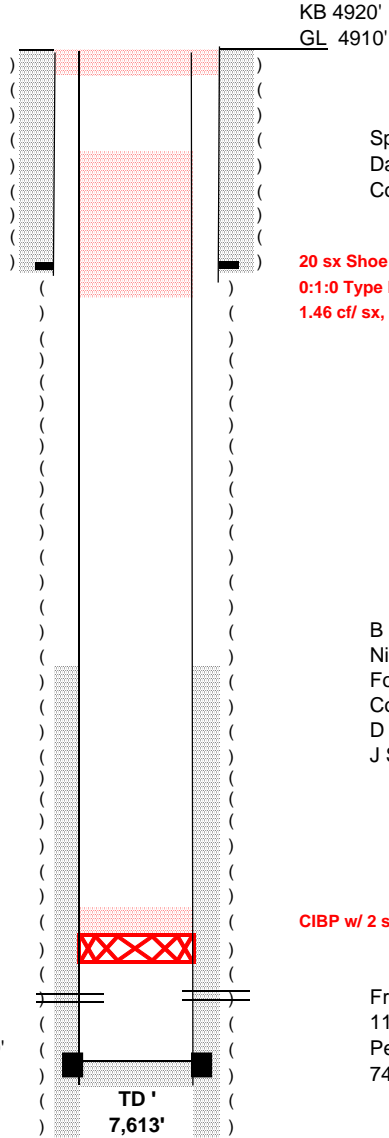

Spud Date: 2/9/2007
 Date TD Reached: 2/14/2007
 Completion Date: 2/15/2007

Frac'd J Sand
 118,785# 20/40 sand in 1468 bbls Silverstim 24# fluid system
 Perf: 7424'-7429' (J1)
 7440'-7442' (J2)