



A Schlumberger Company

COMPANY : WHITING OIL & GAS CORPORATION

WELL : RAZOR FEDERAL 26J-3511A

FIELD : WILDCAT

REMARKS:

NOTICE - All interpretations are opinions based on inferences from electrical or other measurements and we do not guarantee the accuracy or correctness of any interpretations. We shall not, except in the case of gross or wilful negligence on our part, be liable or responsible for loss, costs, damages or expenses incurred or sustained by anyone as a result of any interpretations made by one of our officers, agents or employees. These interpretations are also subject to our General Terms and Conditions as set out in our current Price Schedule.

PATHFINDER - A Schlumberger Company

Version No : RX5 V6.05 Release 20Sep2013

Plot Time : 02-May-2014 04:09

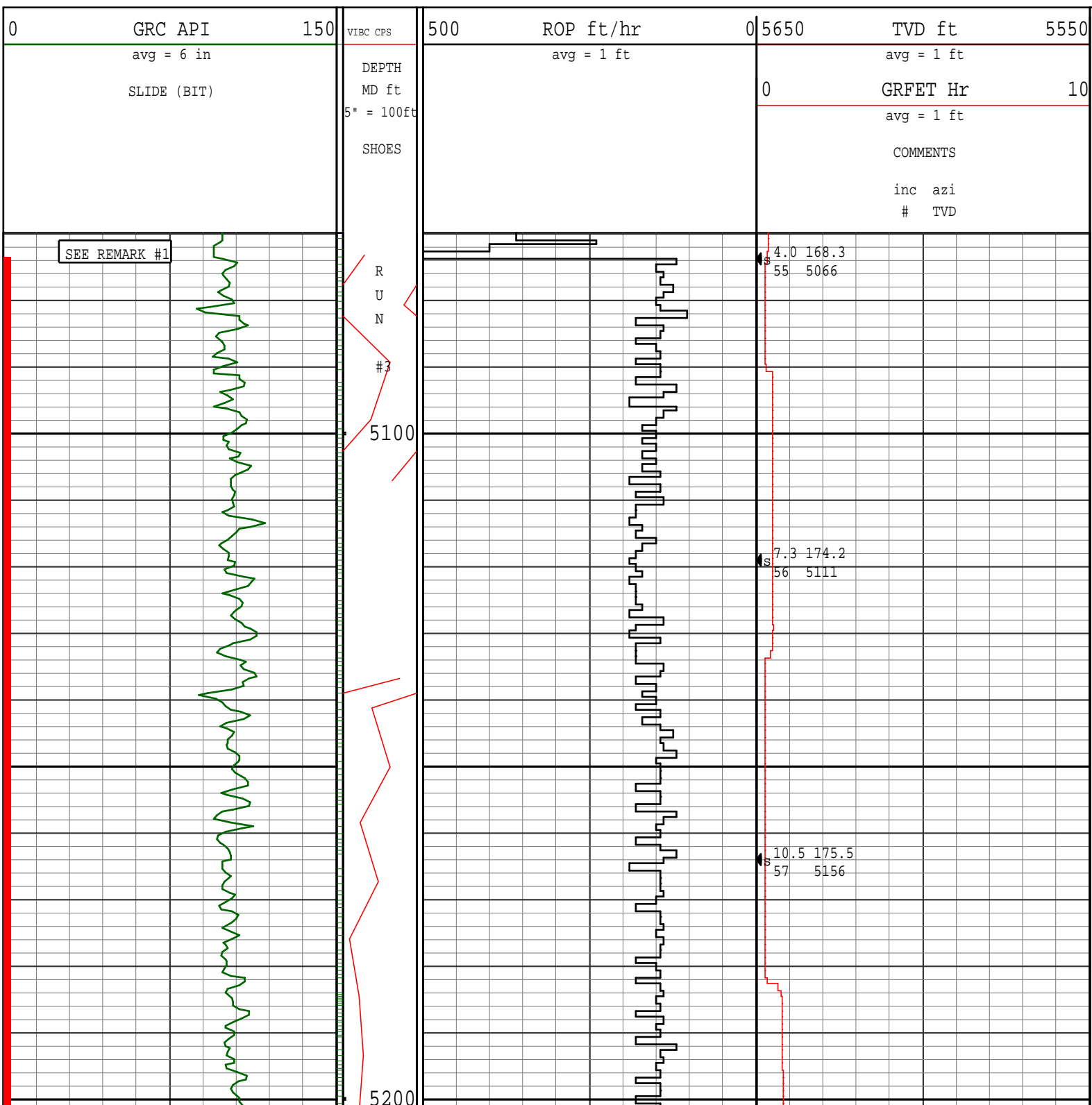

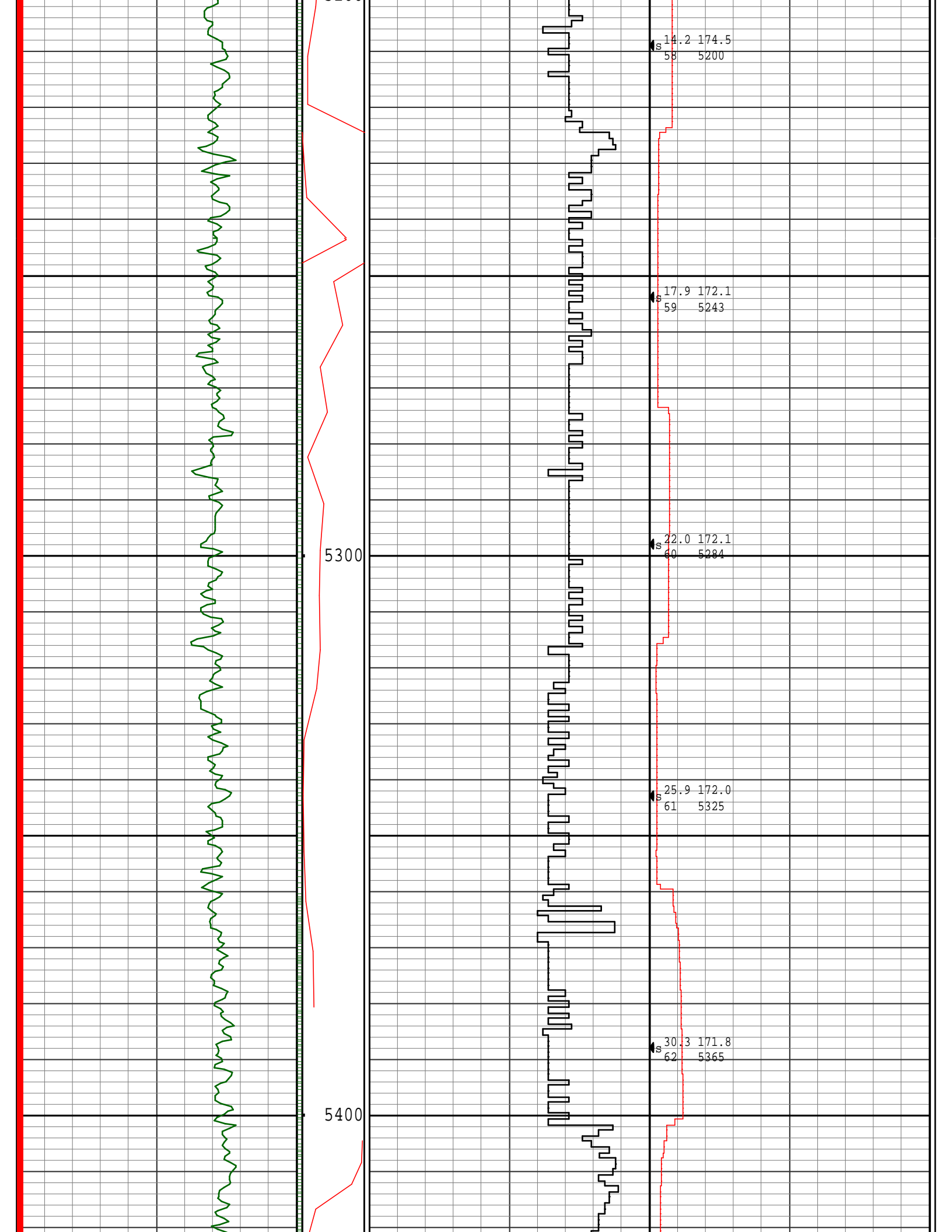

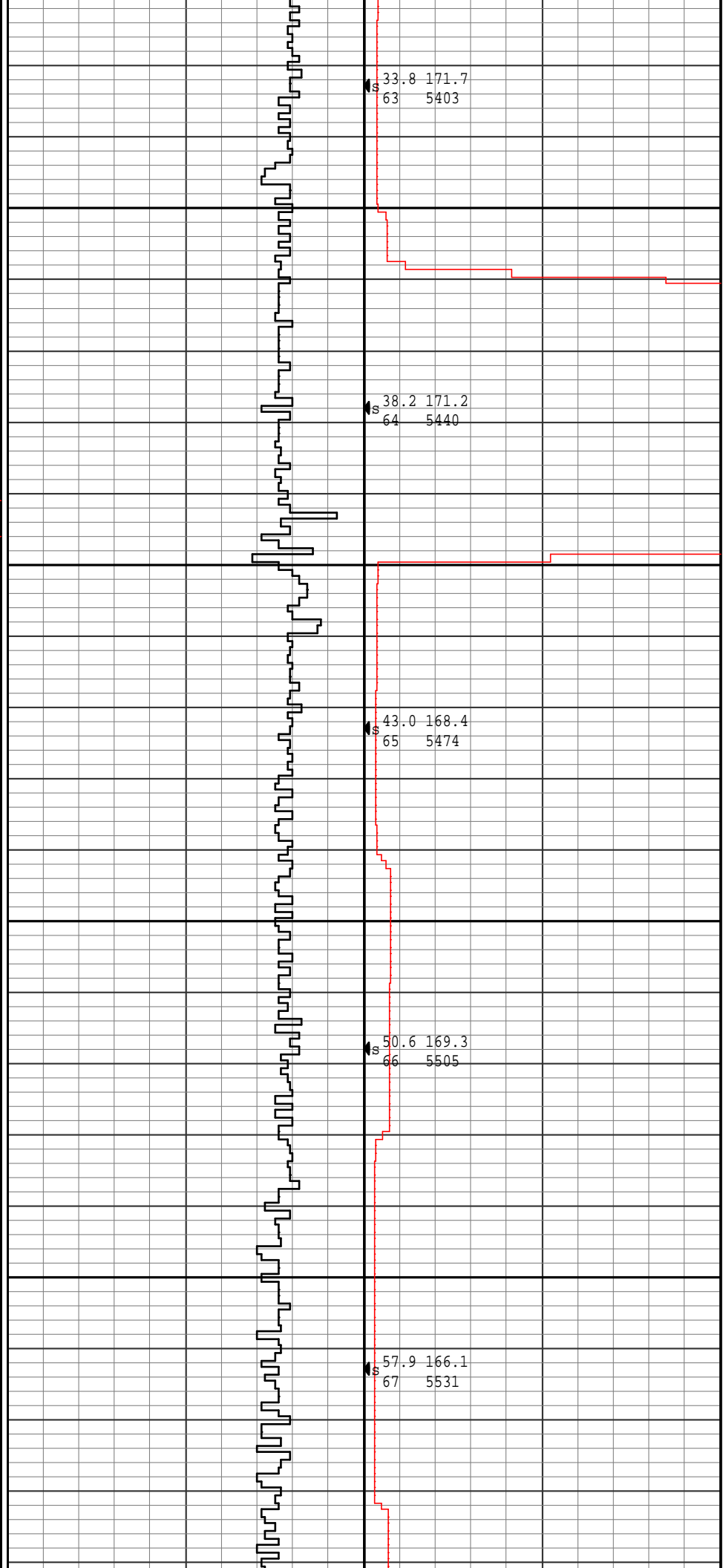
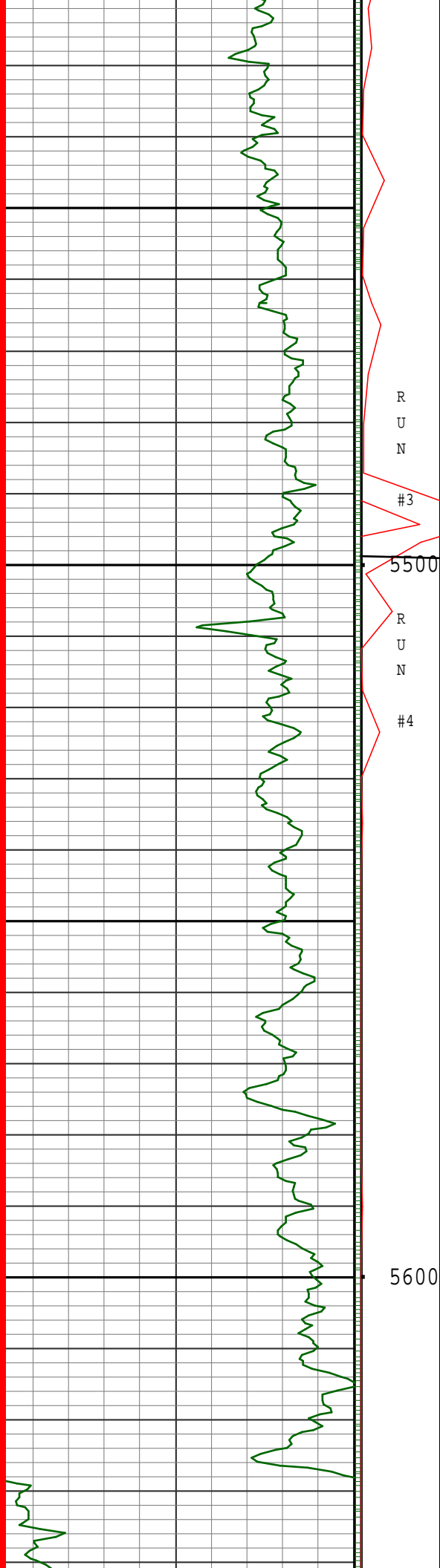

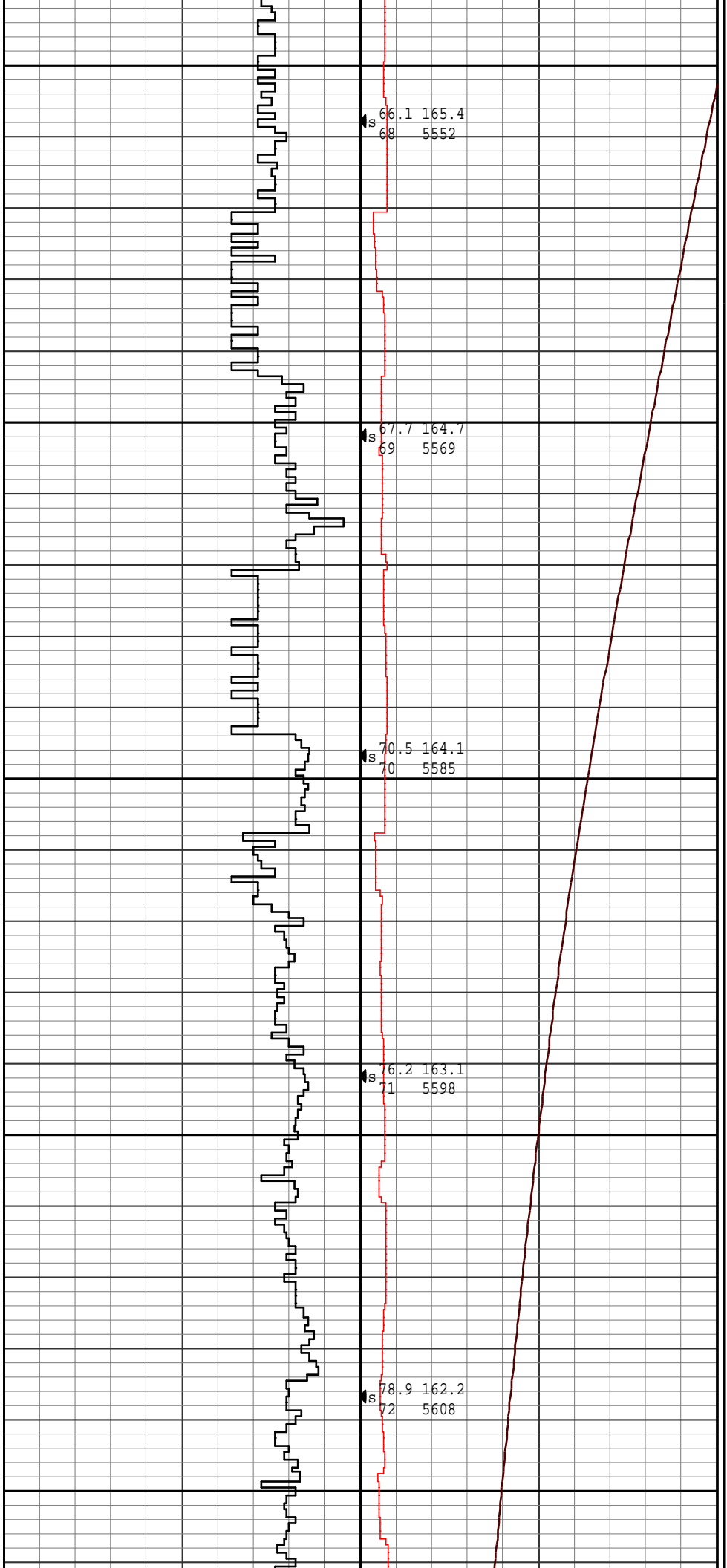
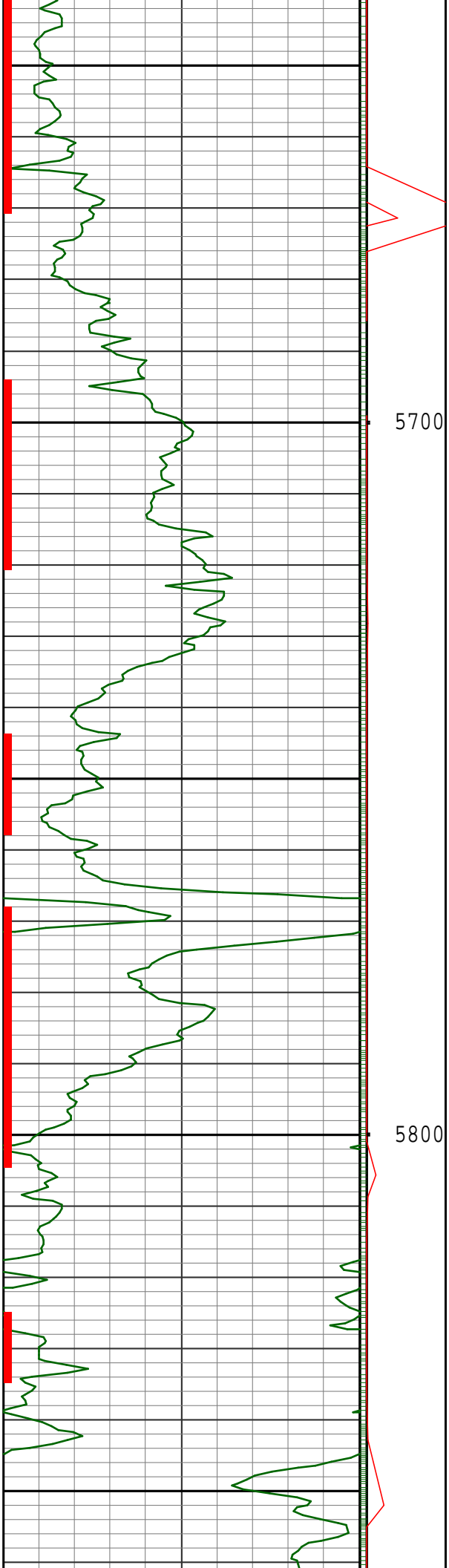

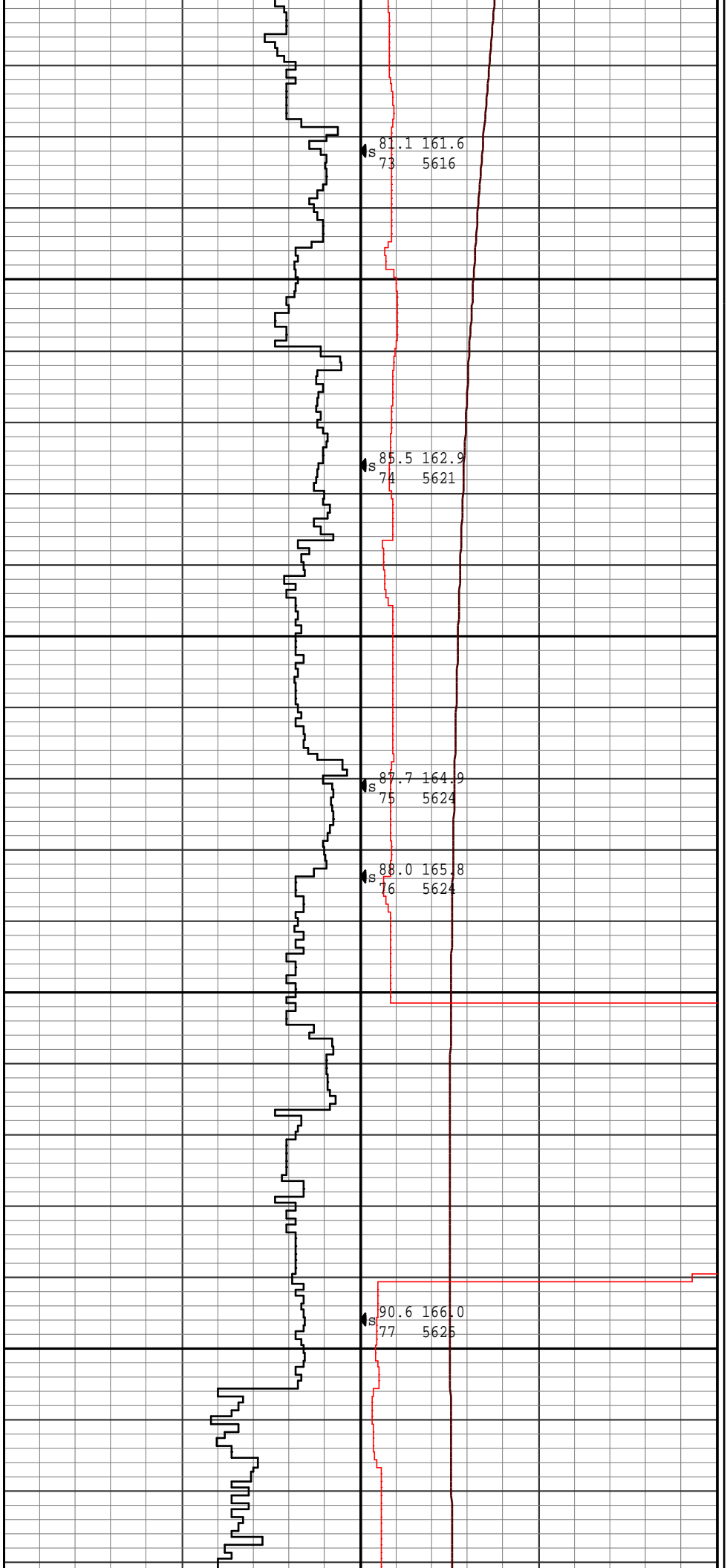
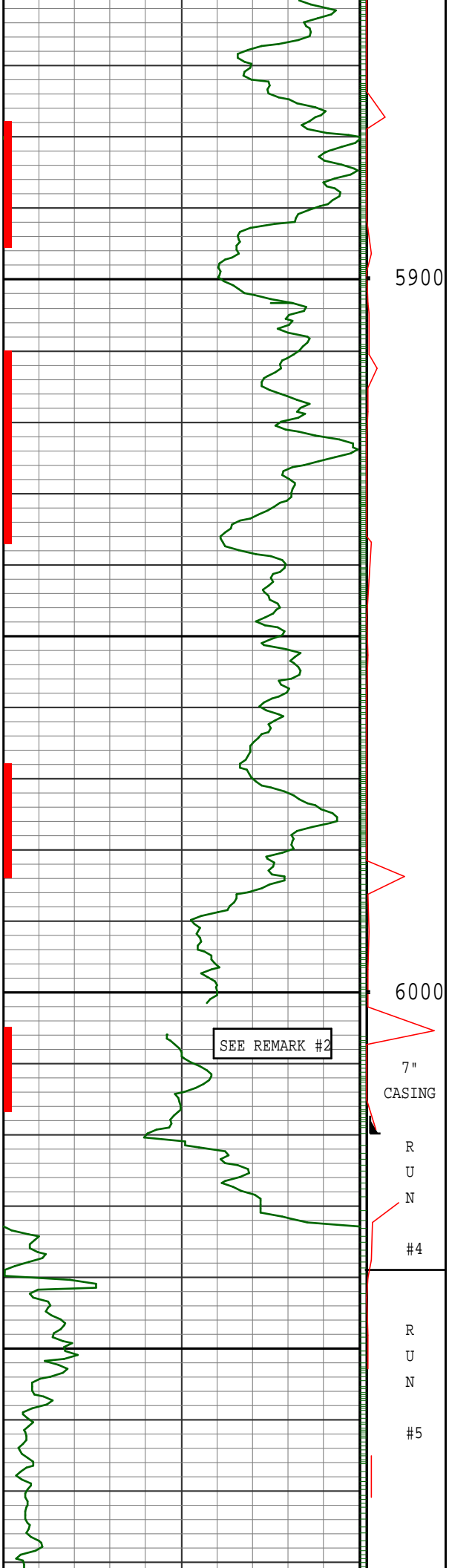

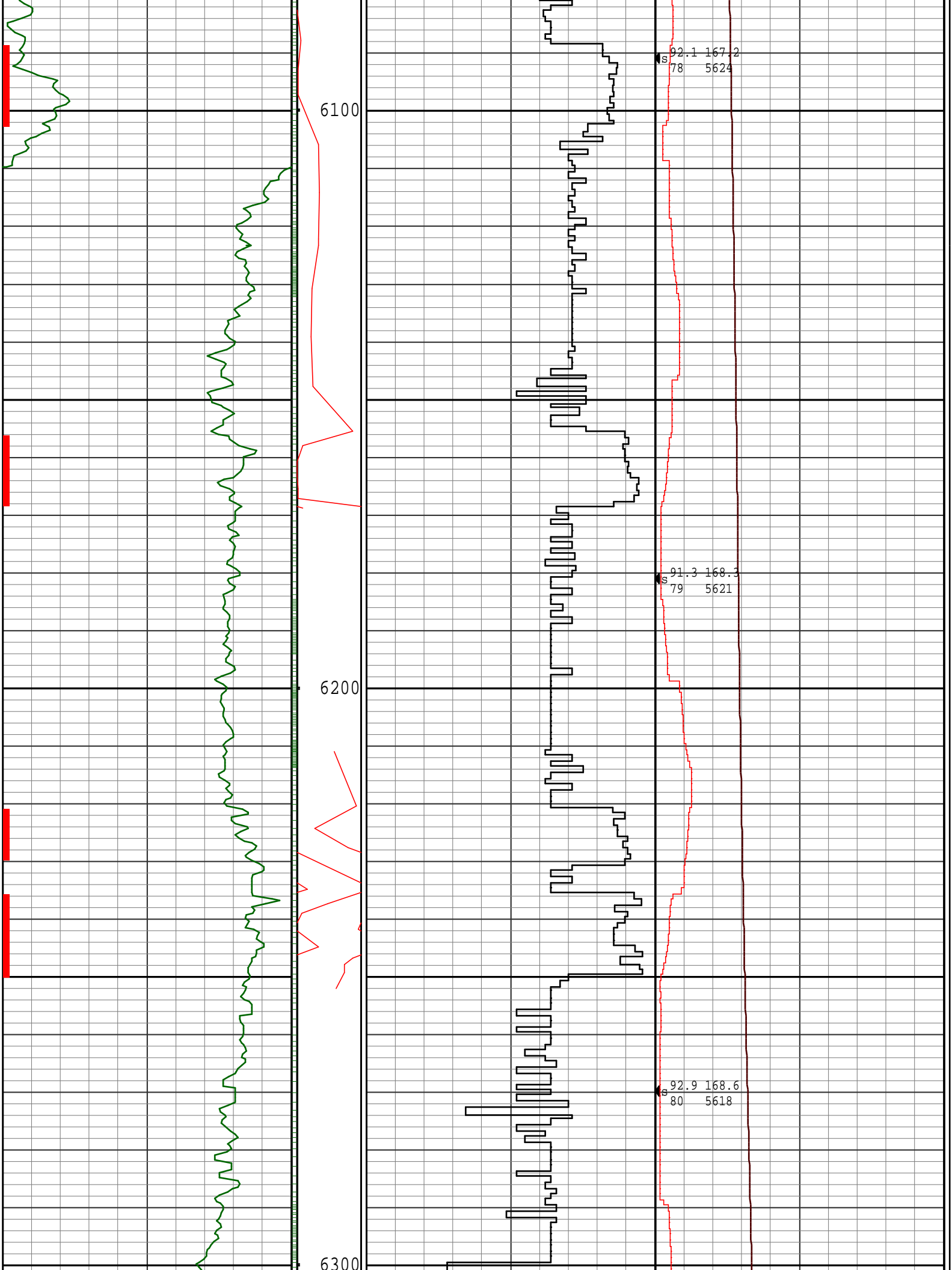

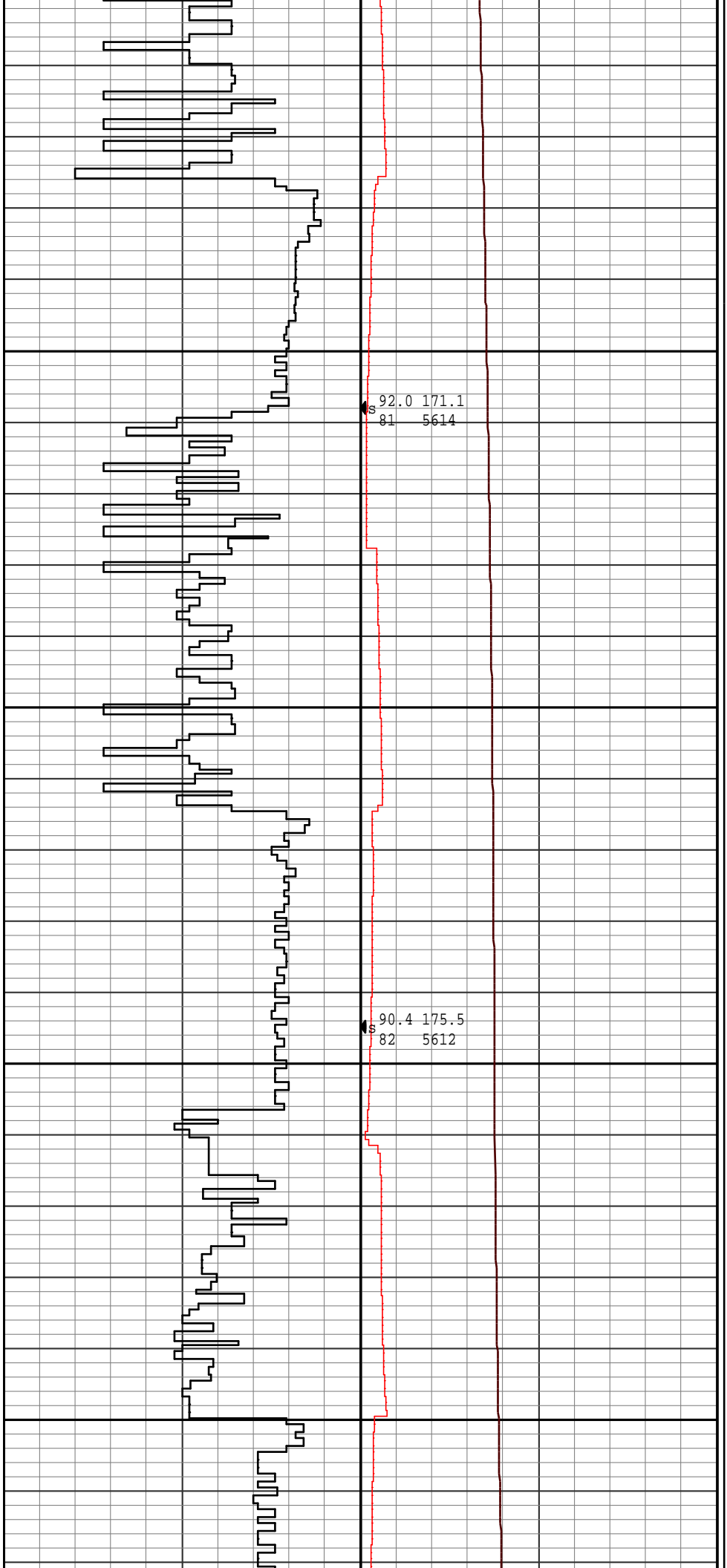
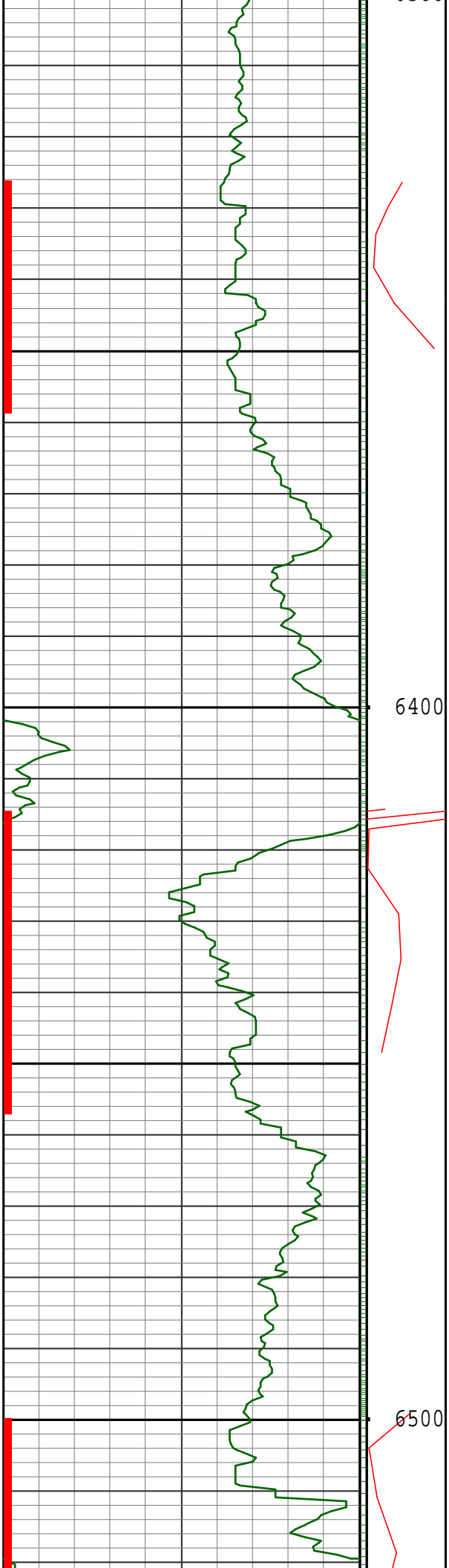

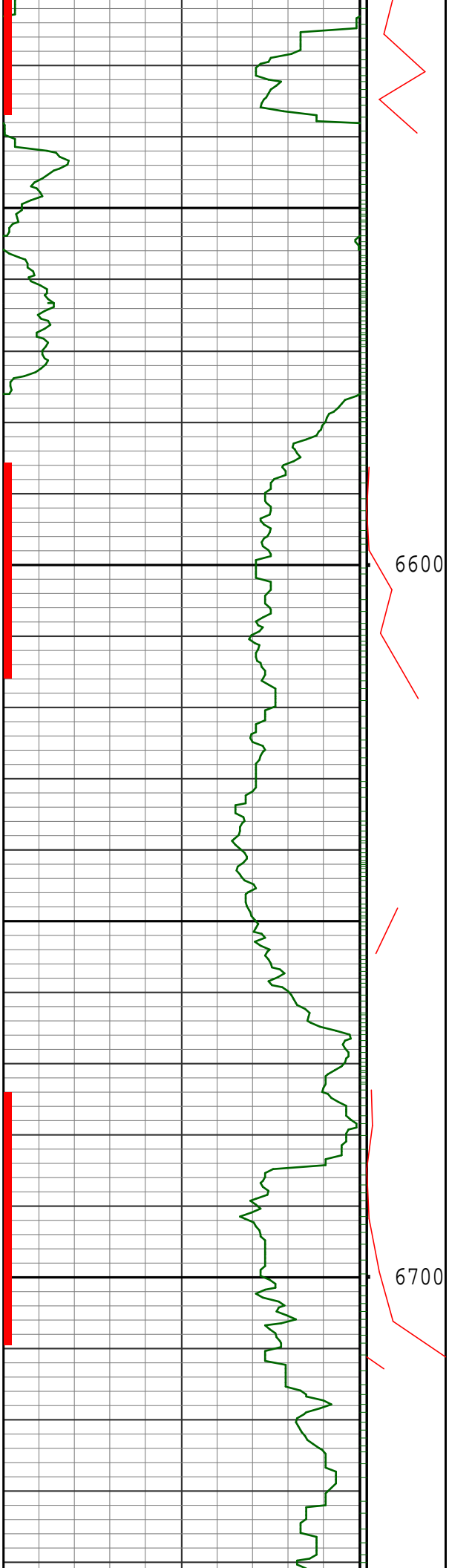

6600

6700

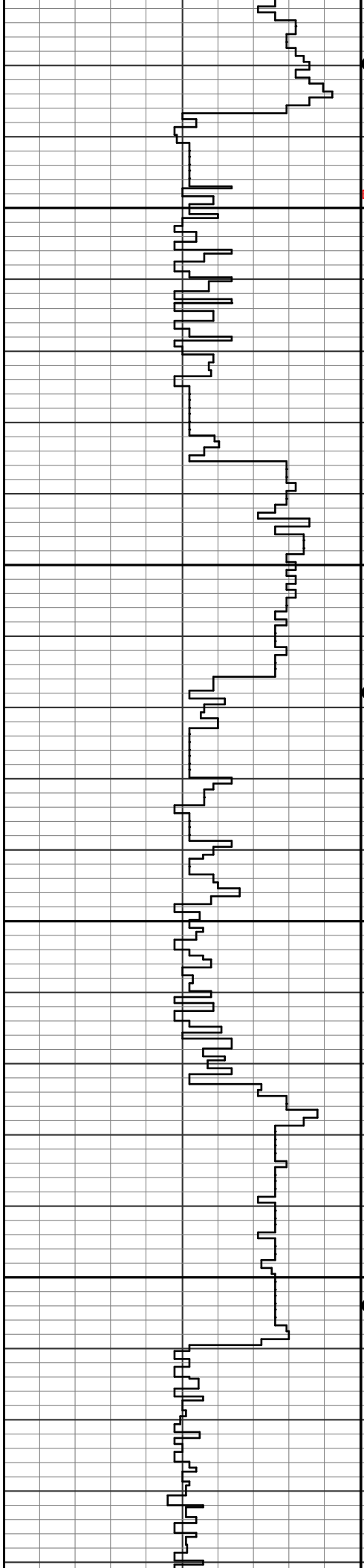

93.0 178.3
83 5610

91.4 179.1
84 5606

91.6 182.8
85 5604

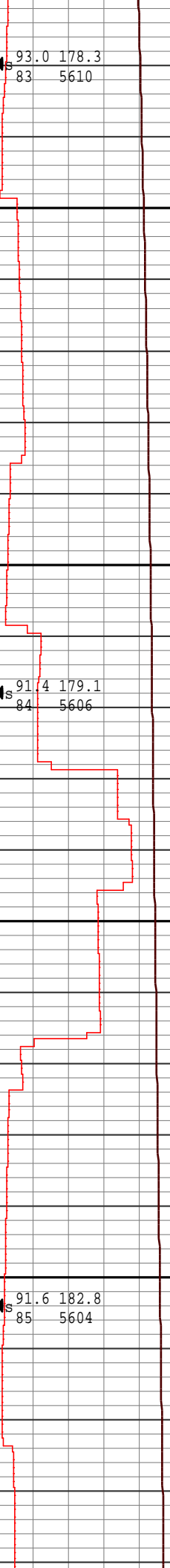

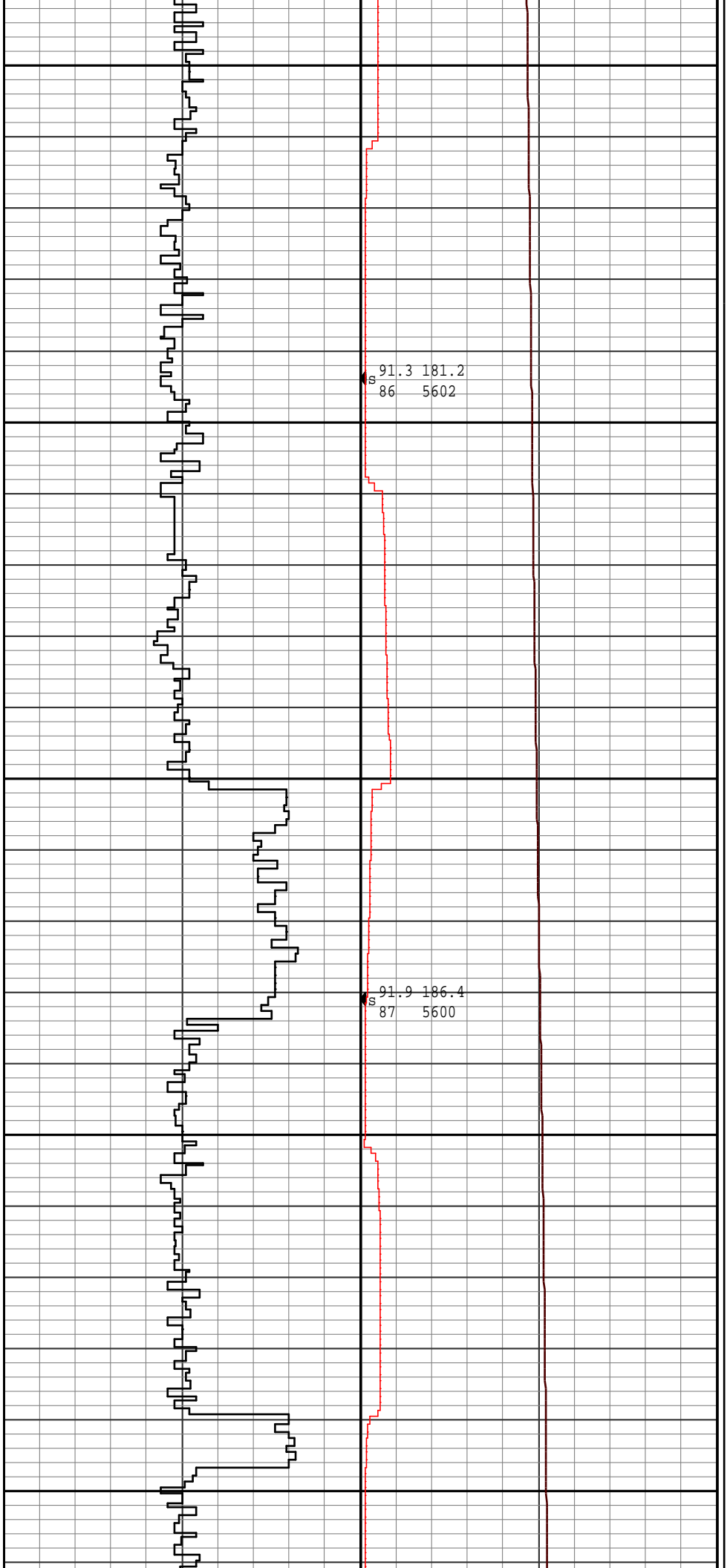
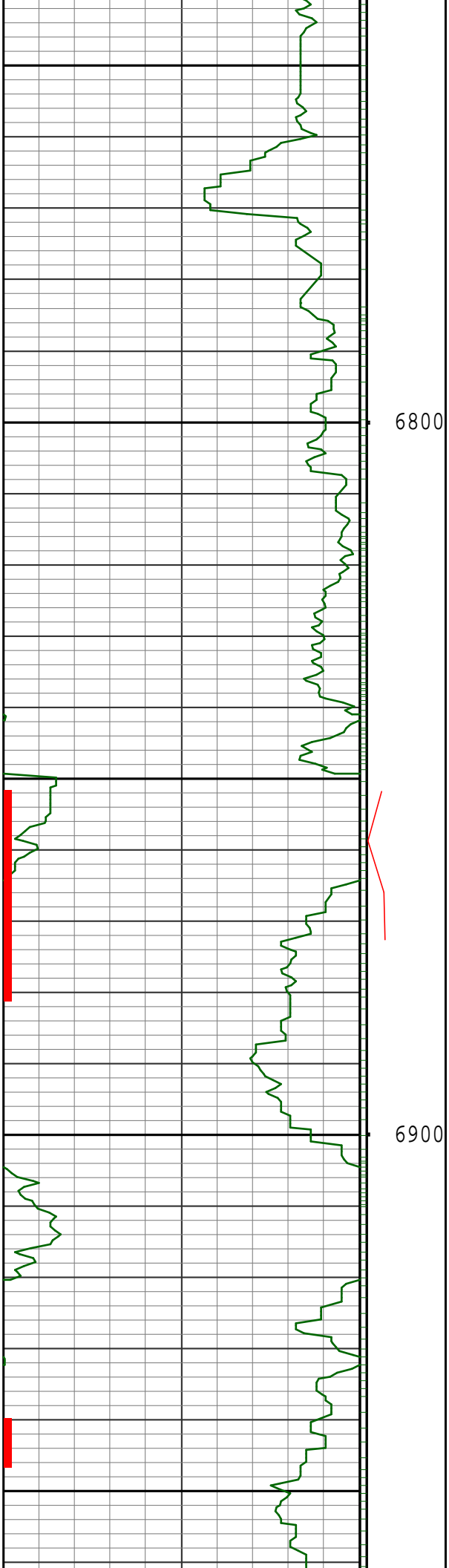

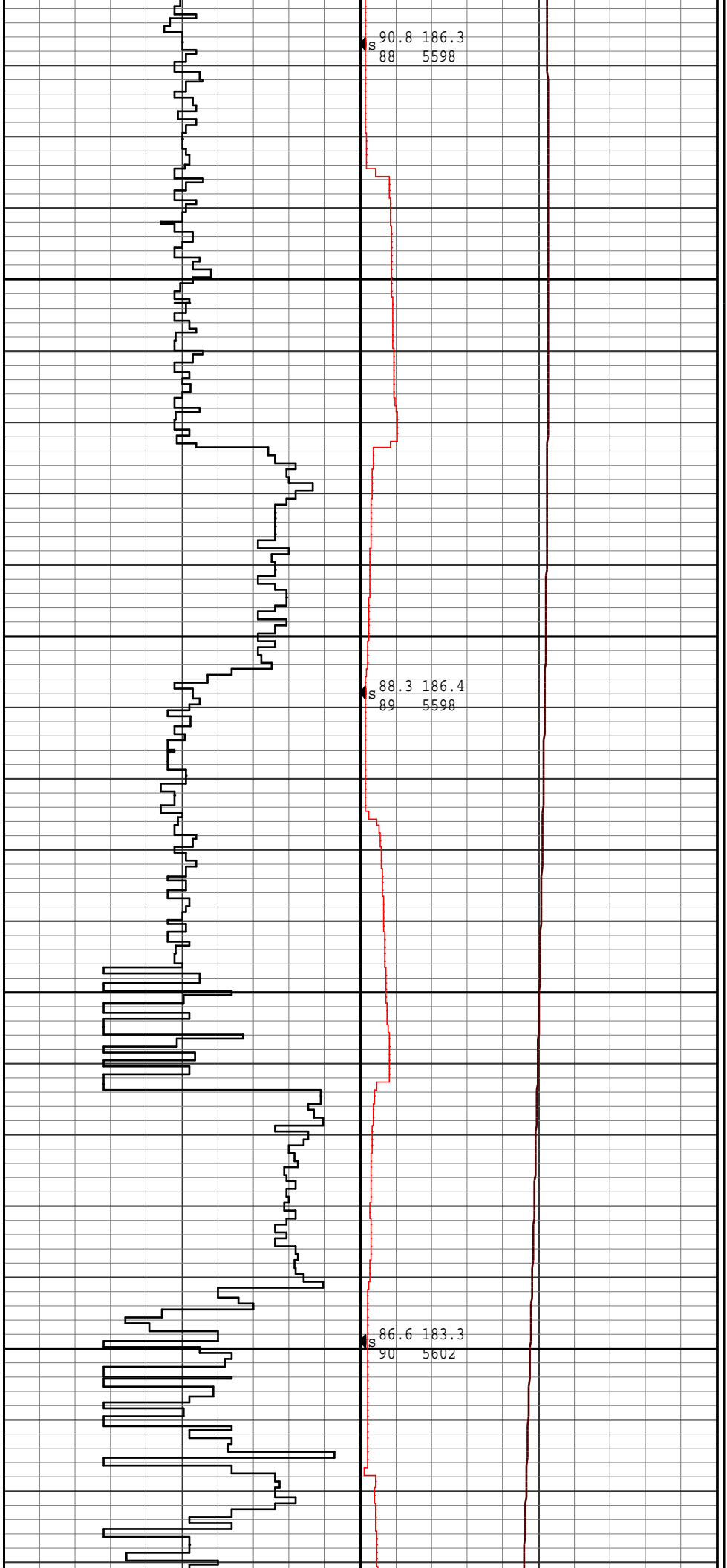
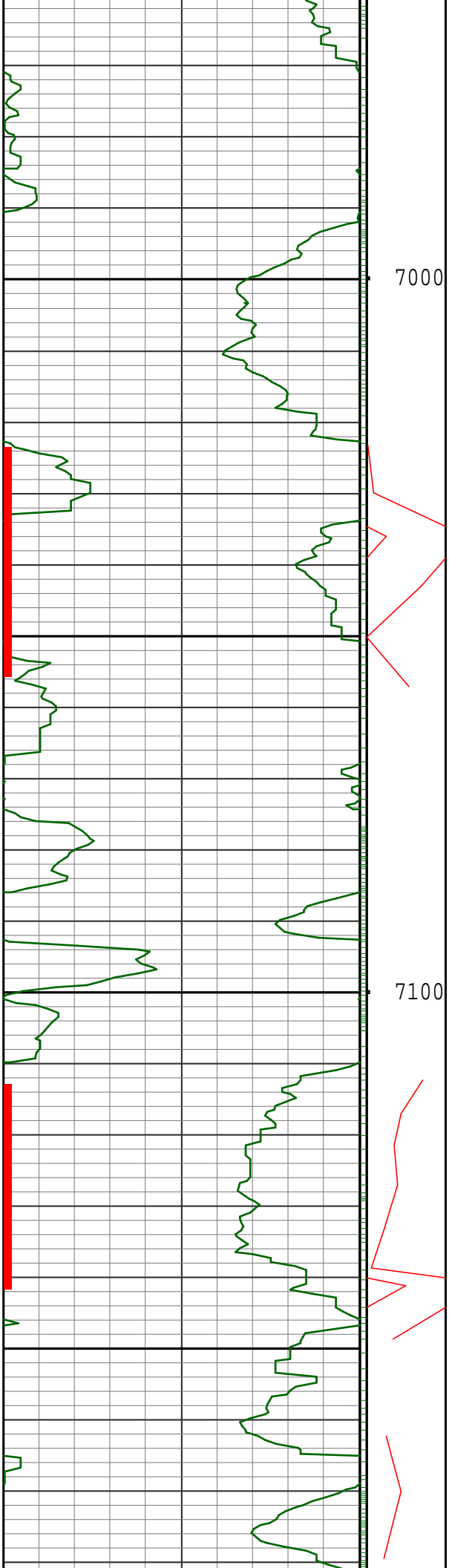

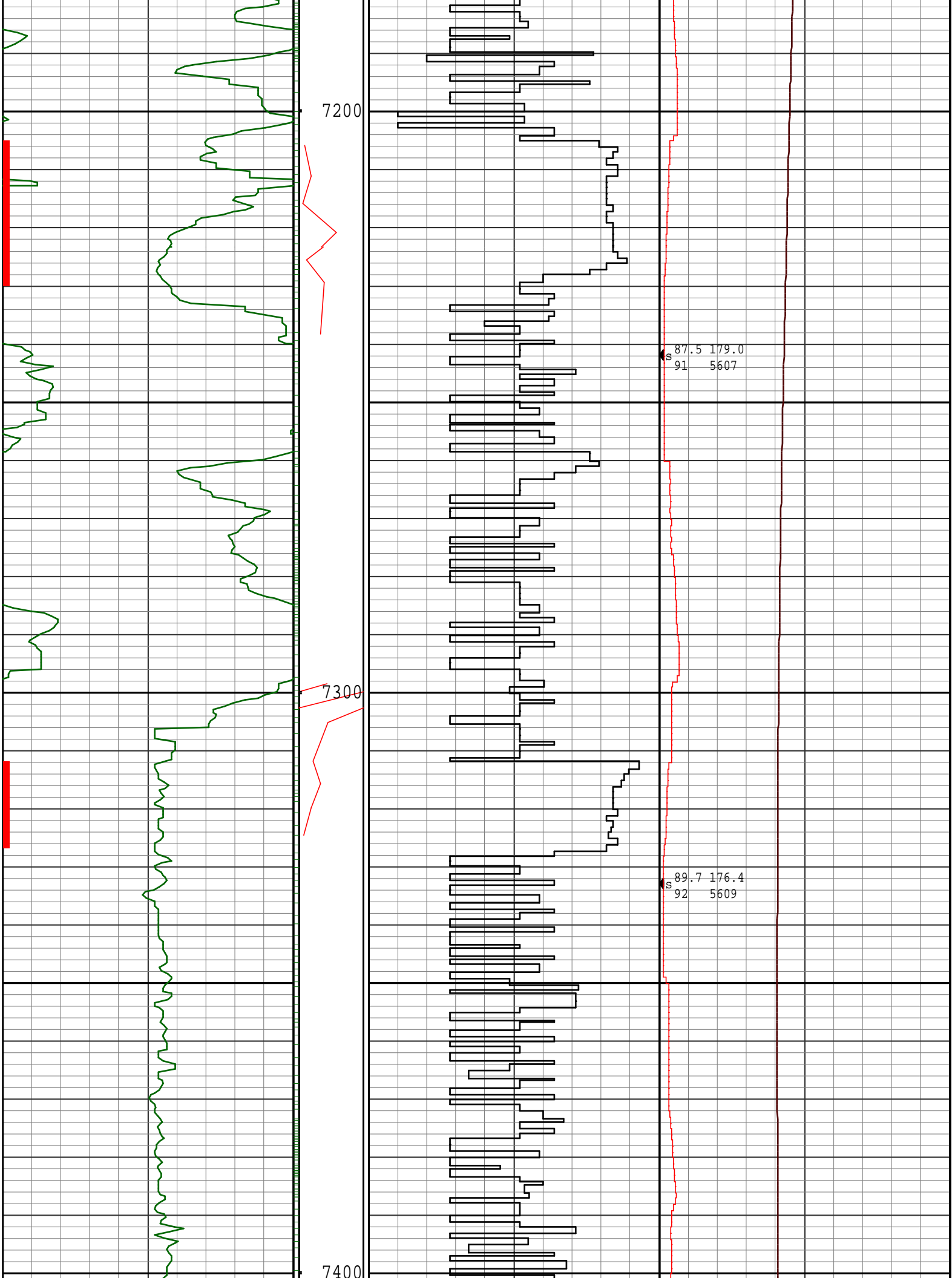

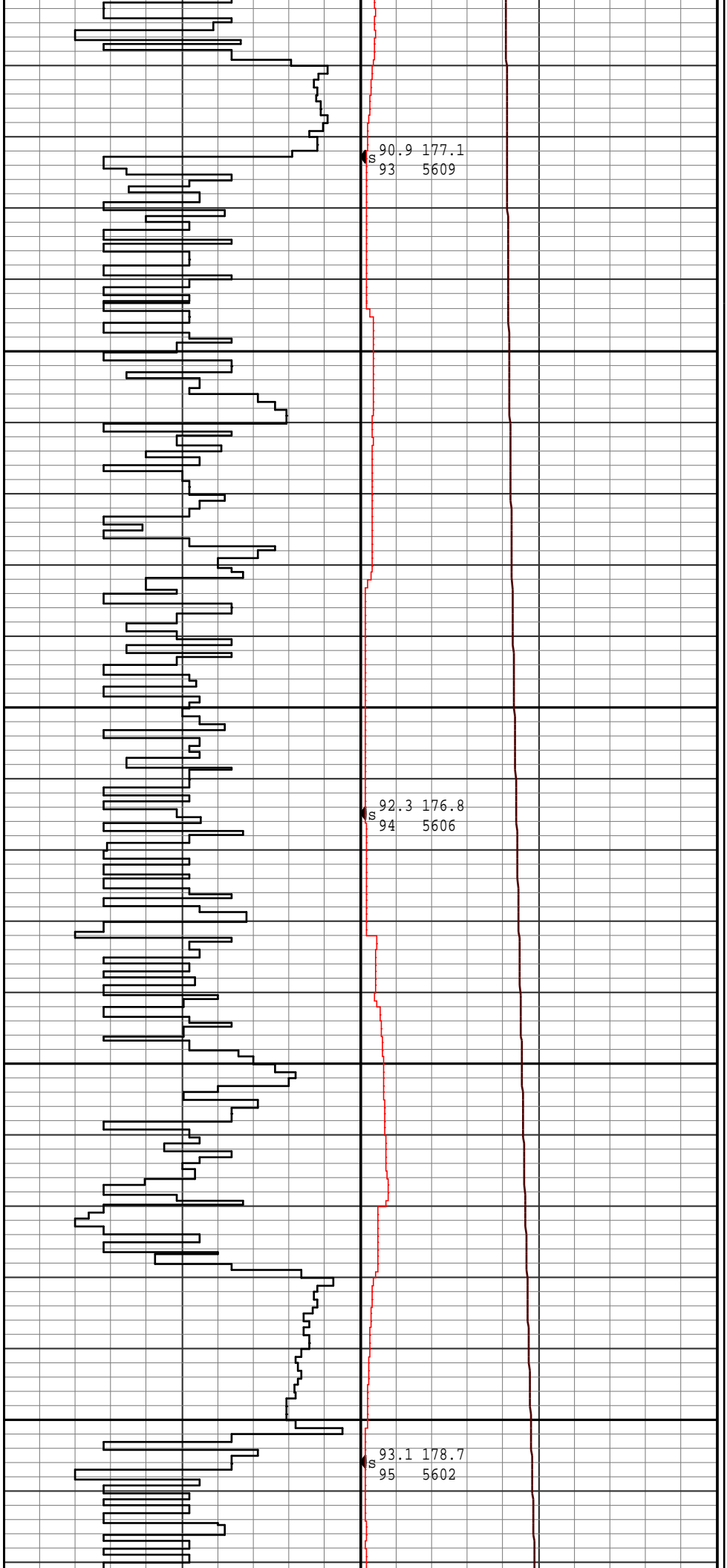
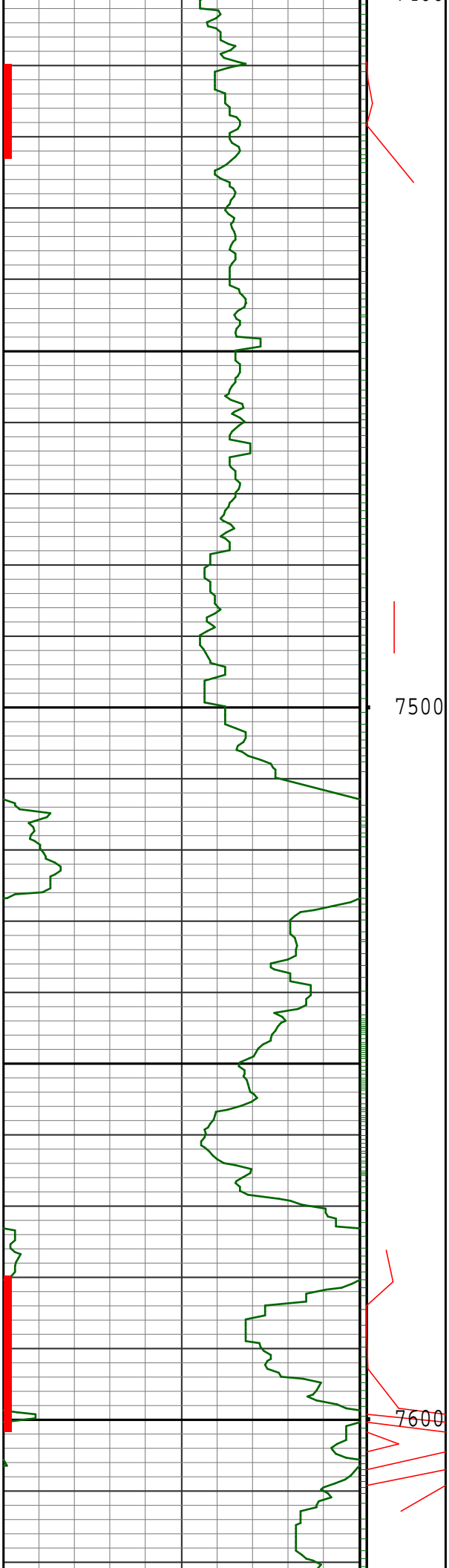

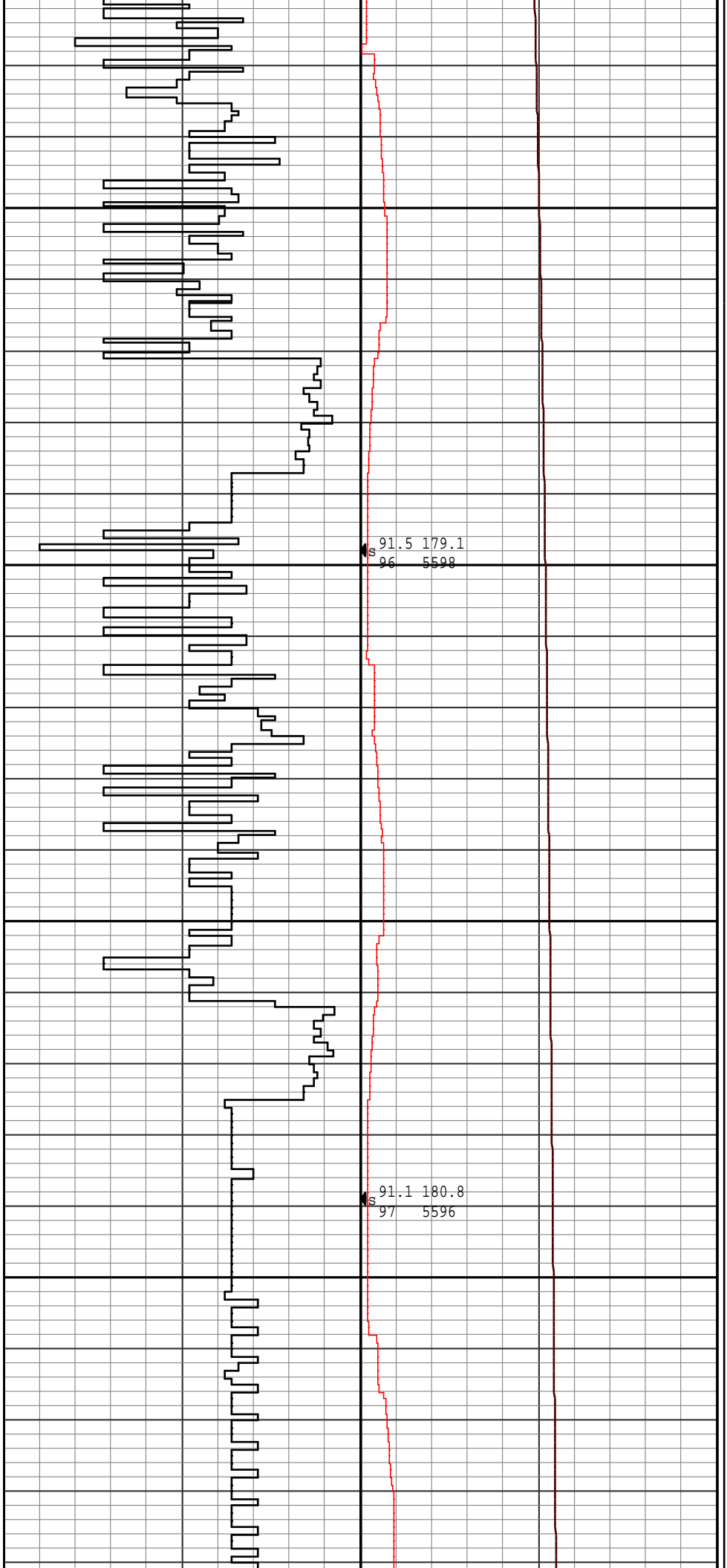
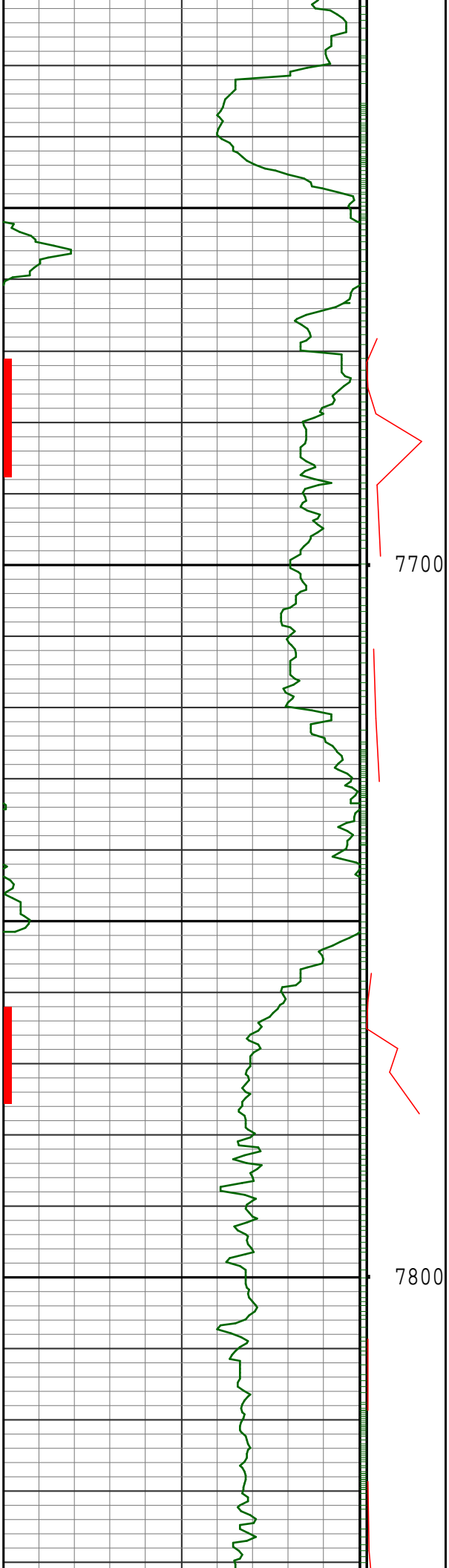

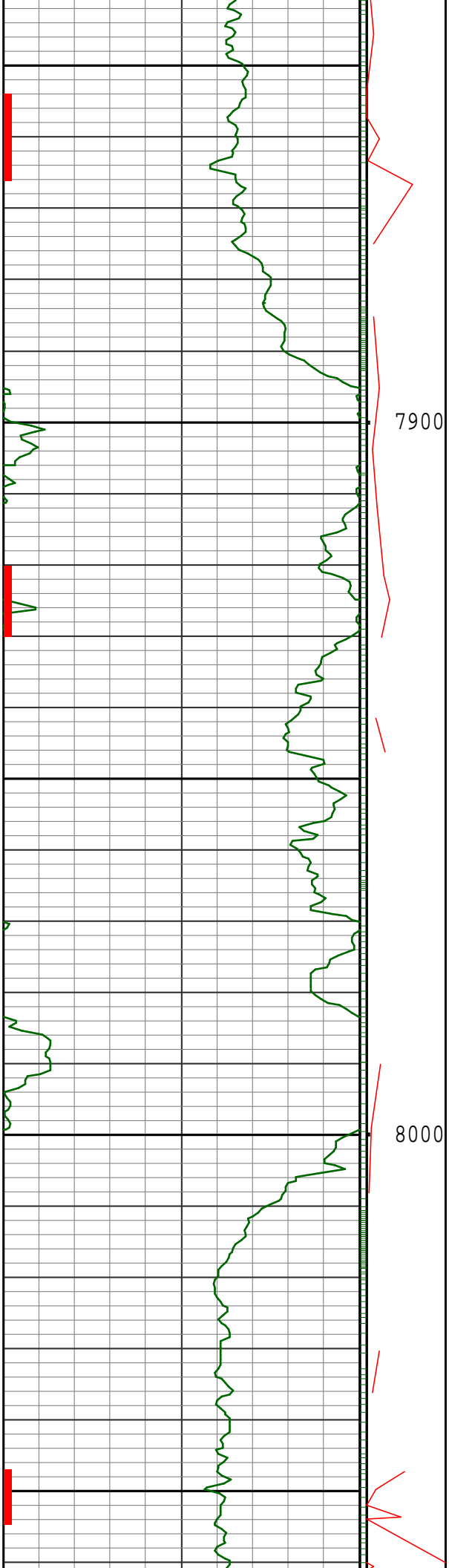

7900

8000

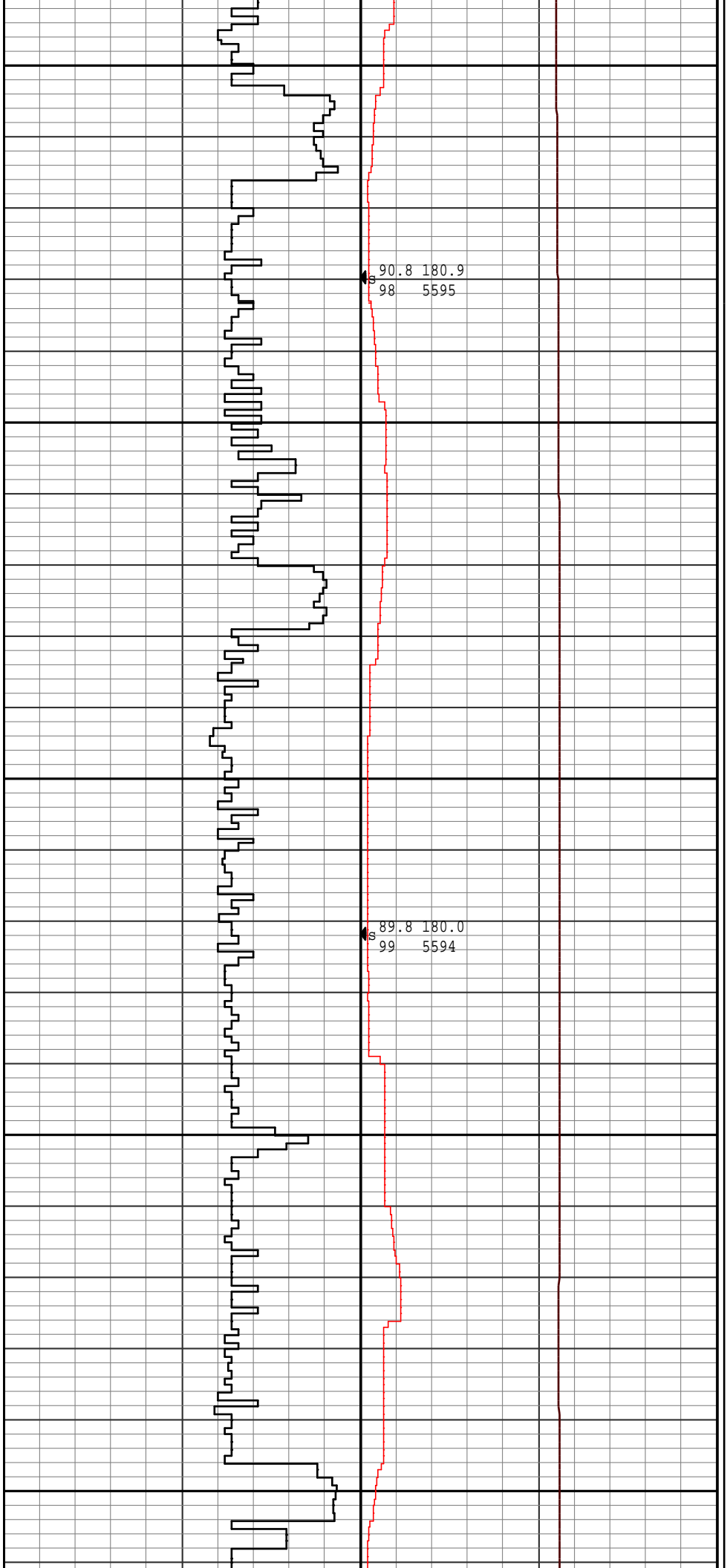

90.8 180.9
98 5595

89.8 180.0
99 5594

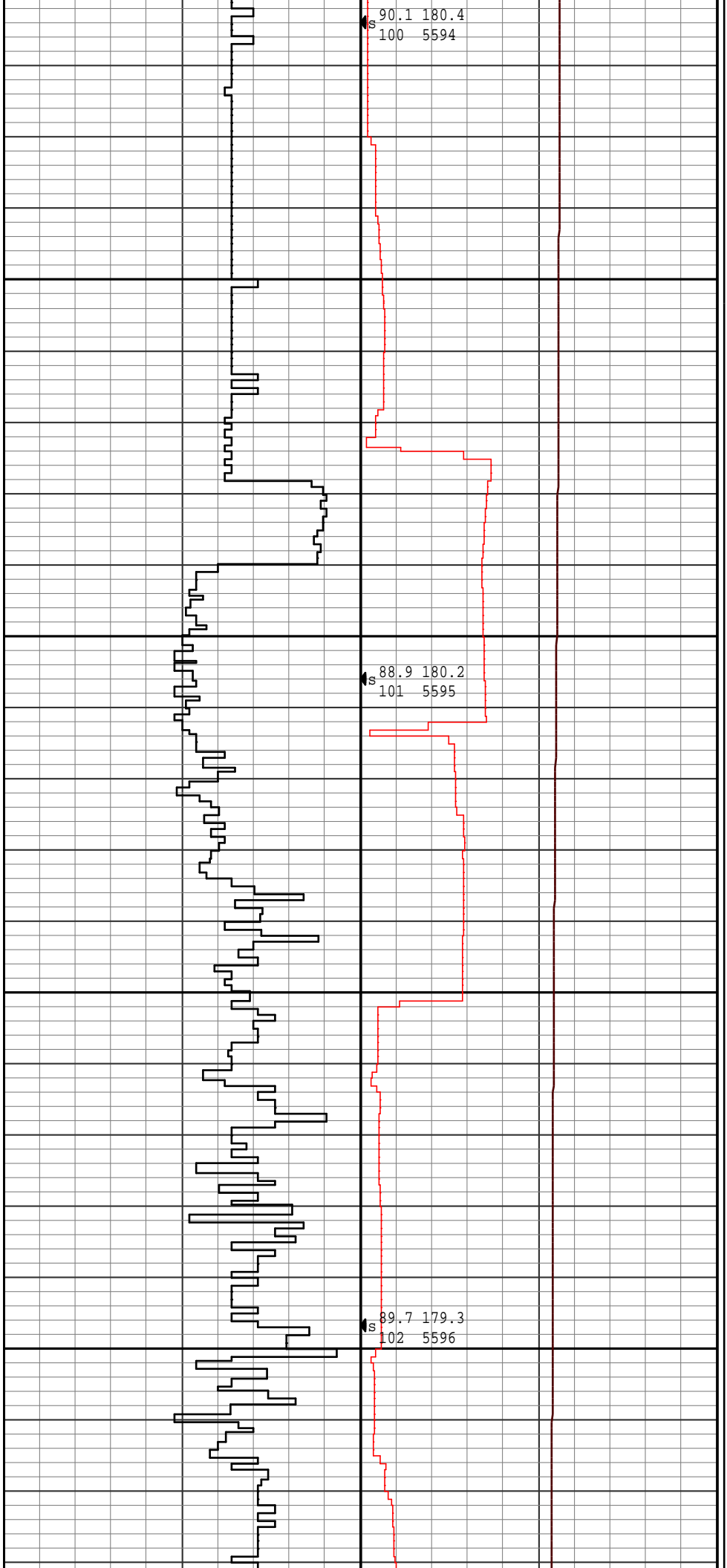
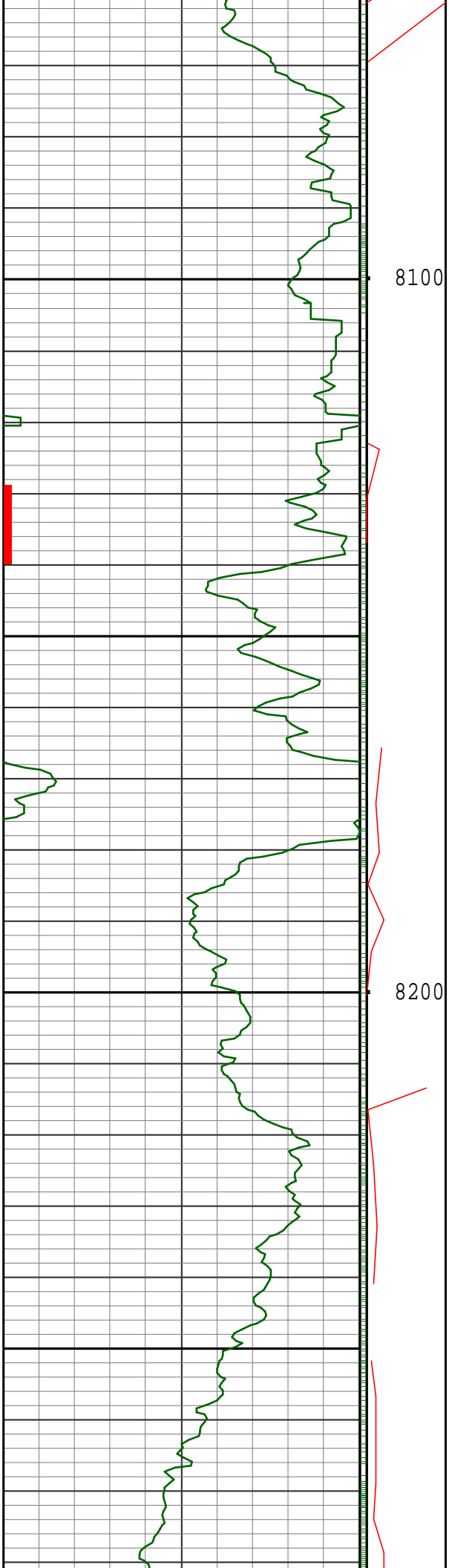

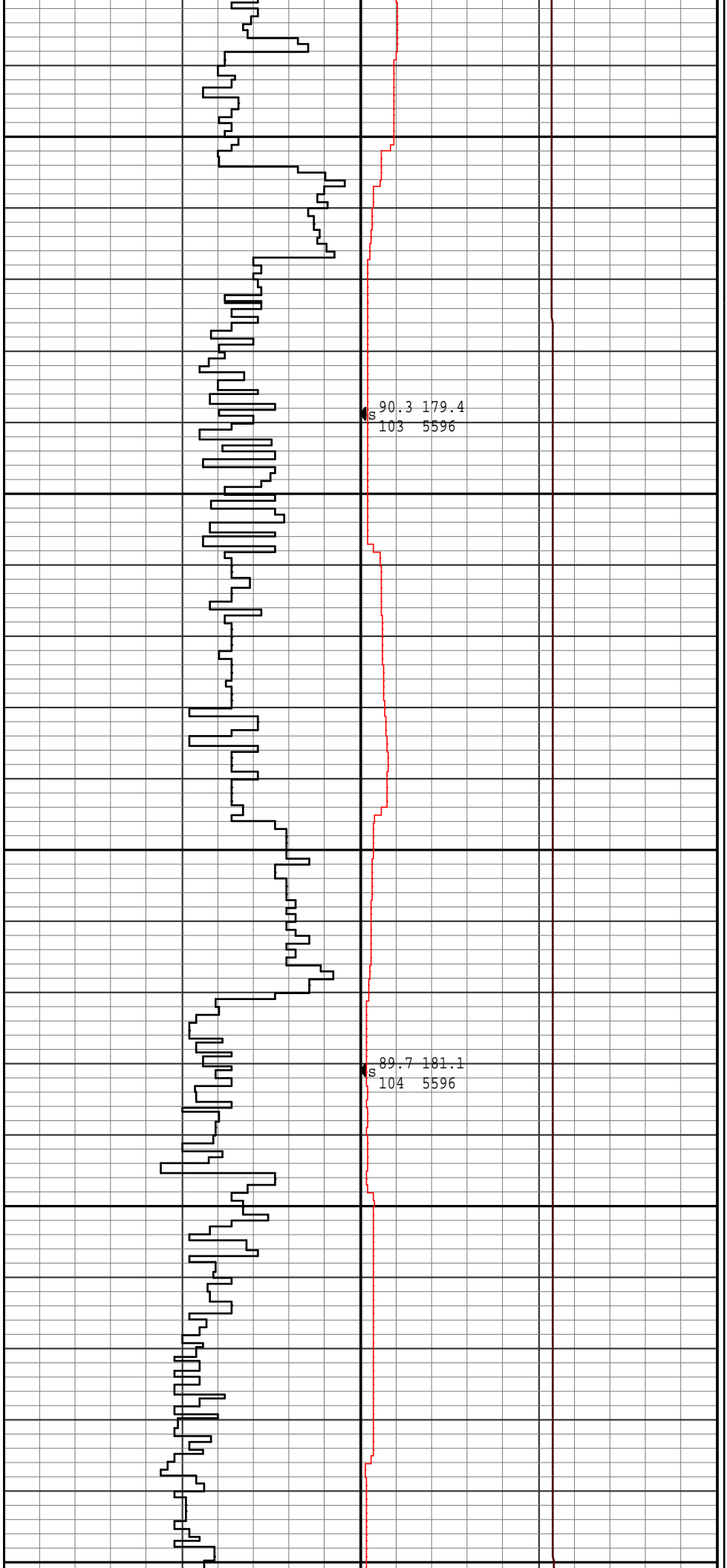
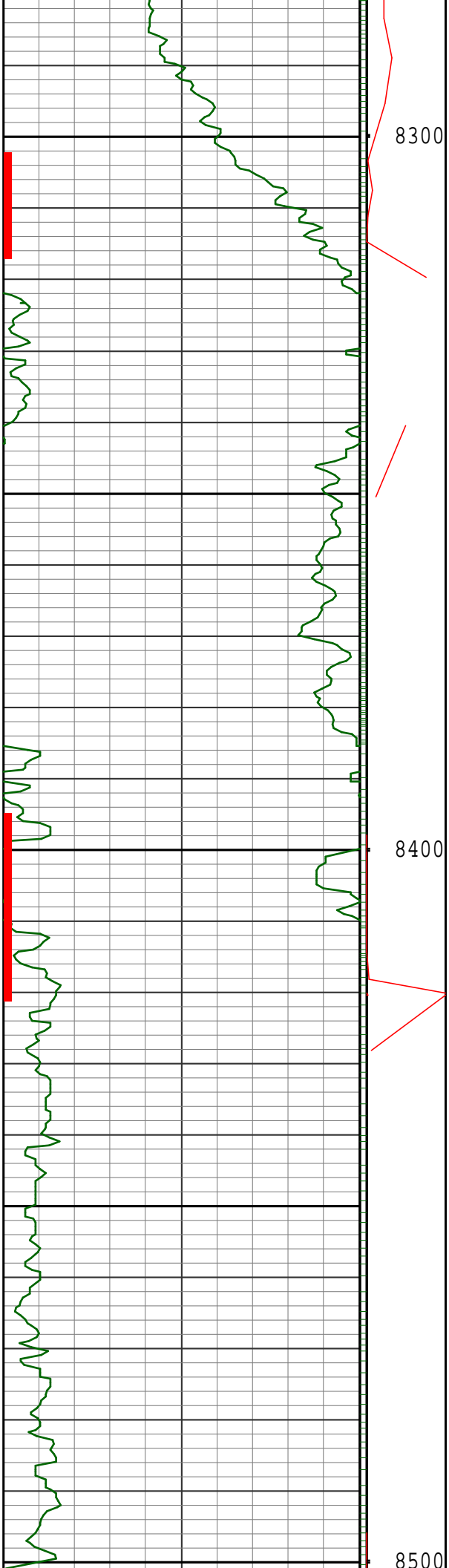

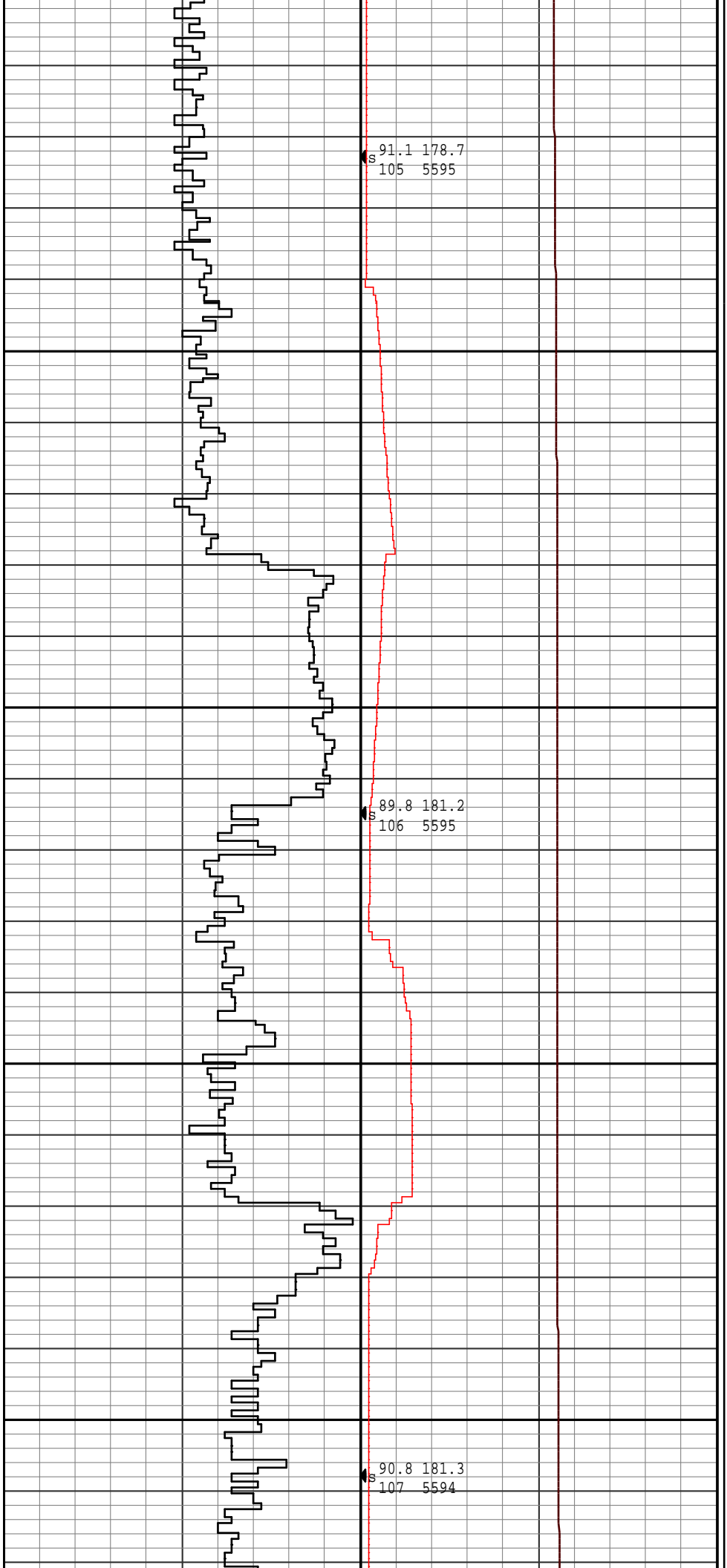
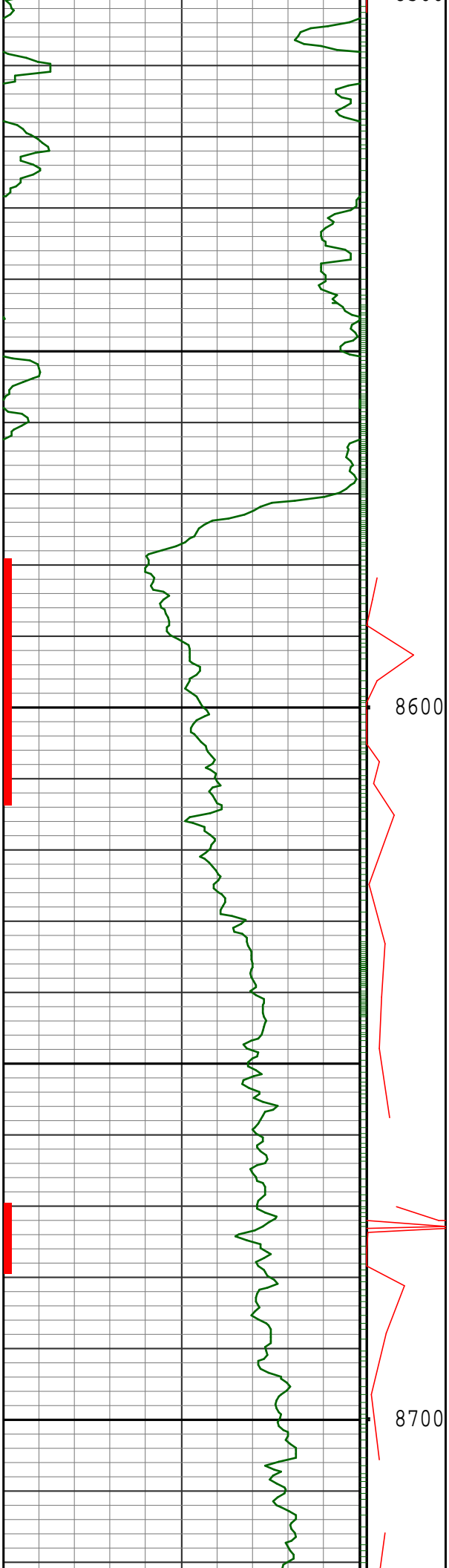

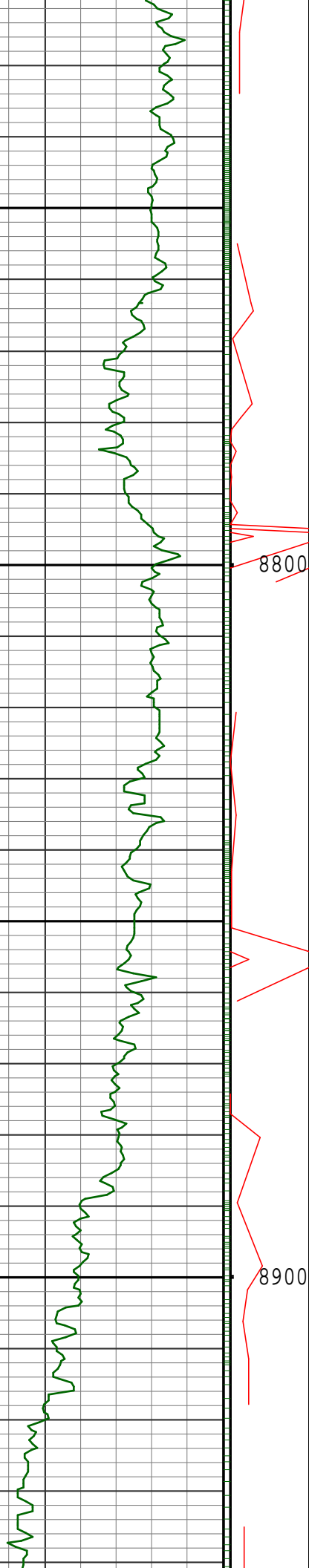

8800

8900

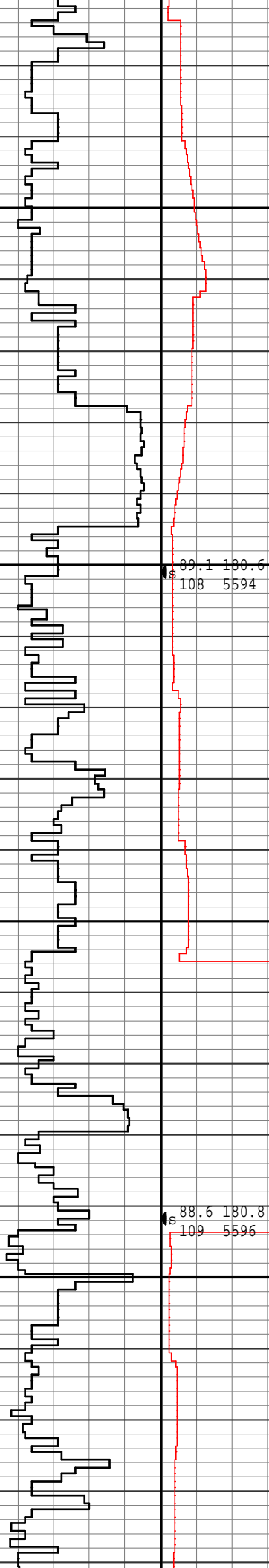

89.1 180.6
108 5594

88.6 180.8
109 5596

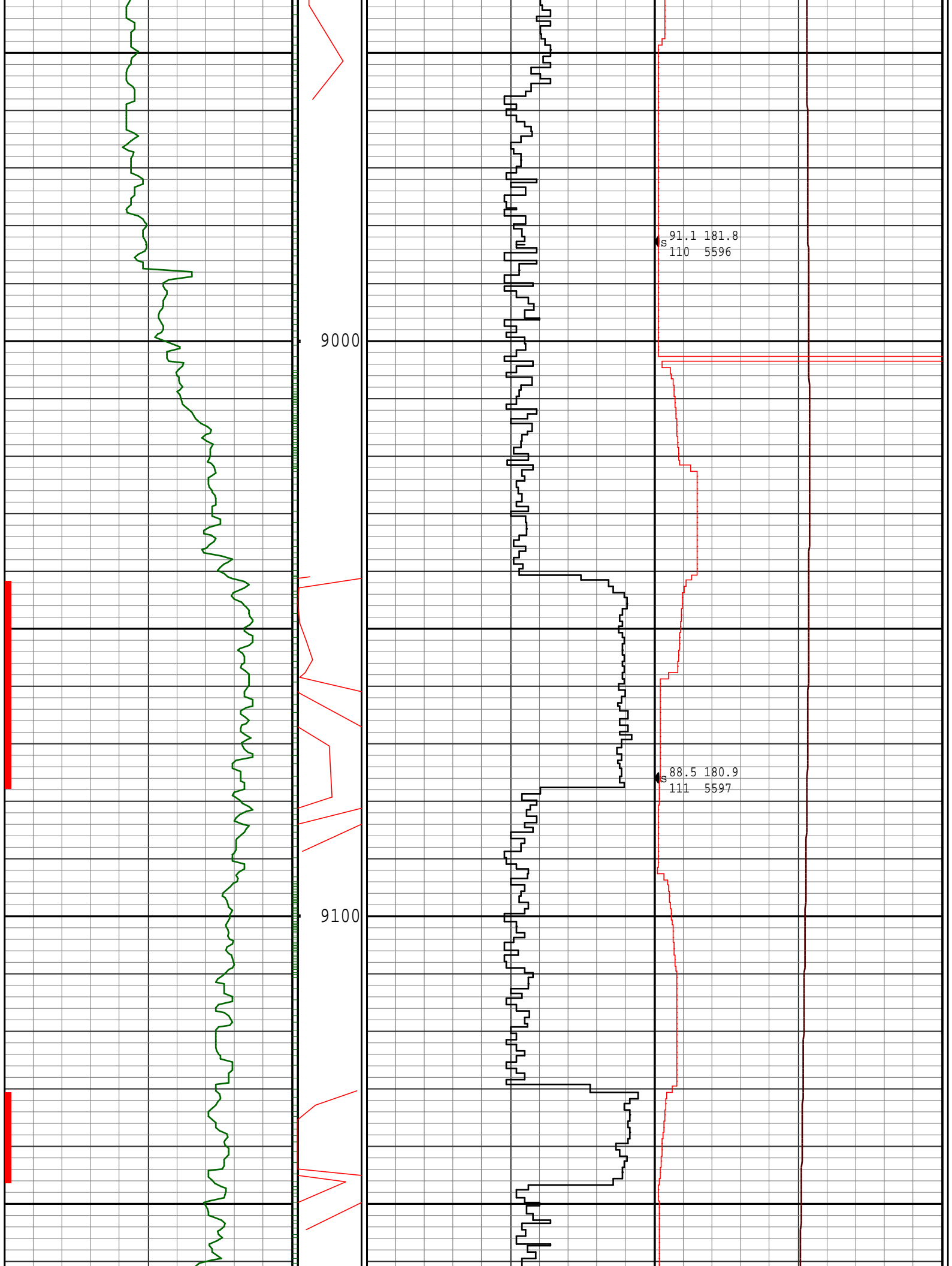

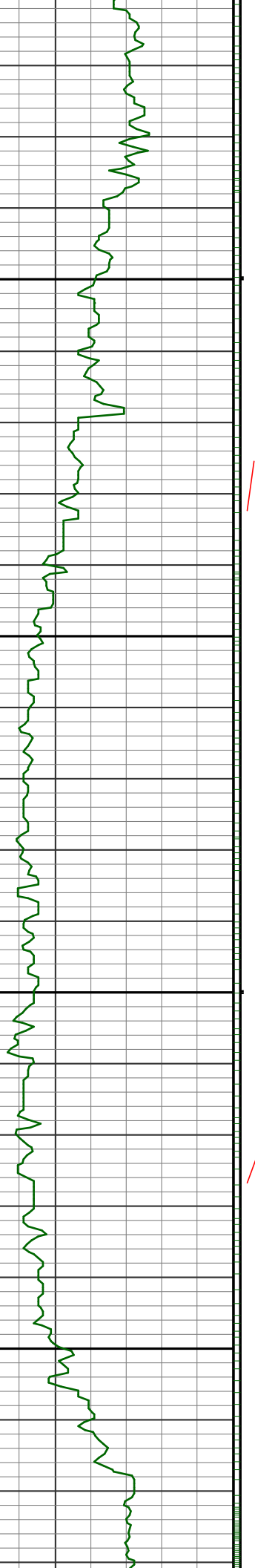

9200

9300

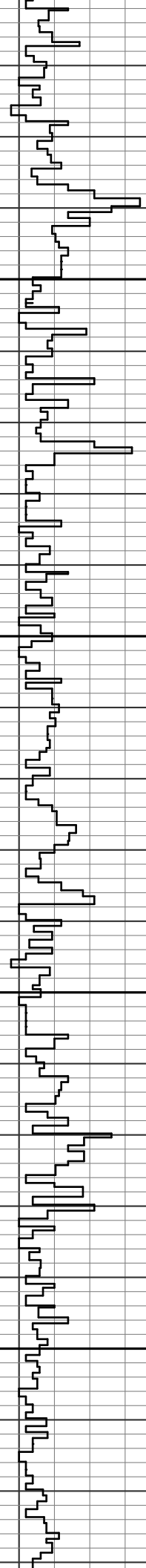

88.3 178.6
112 5599

89.8 178.7
113 5601

92.0 178.5
114 5600

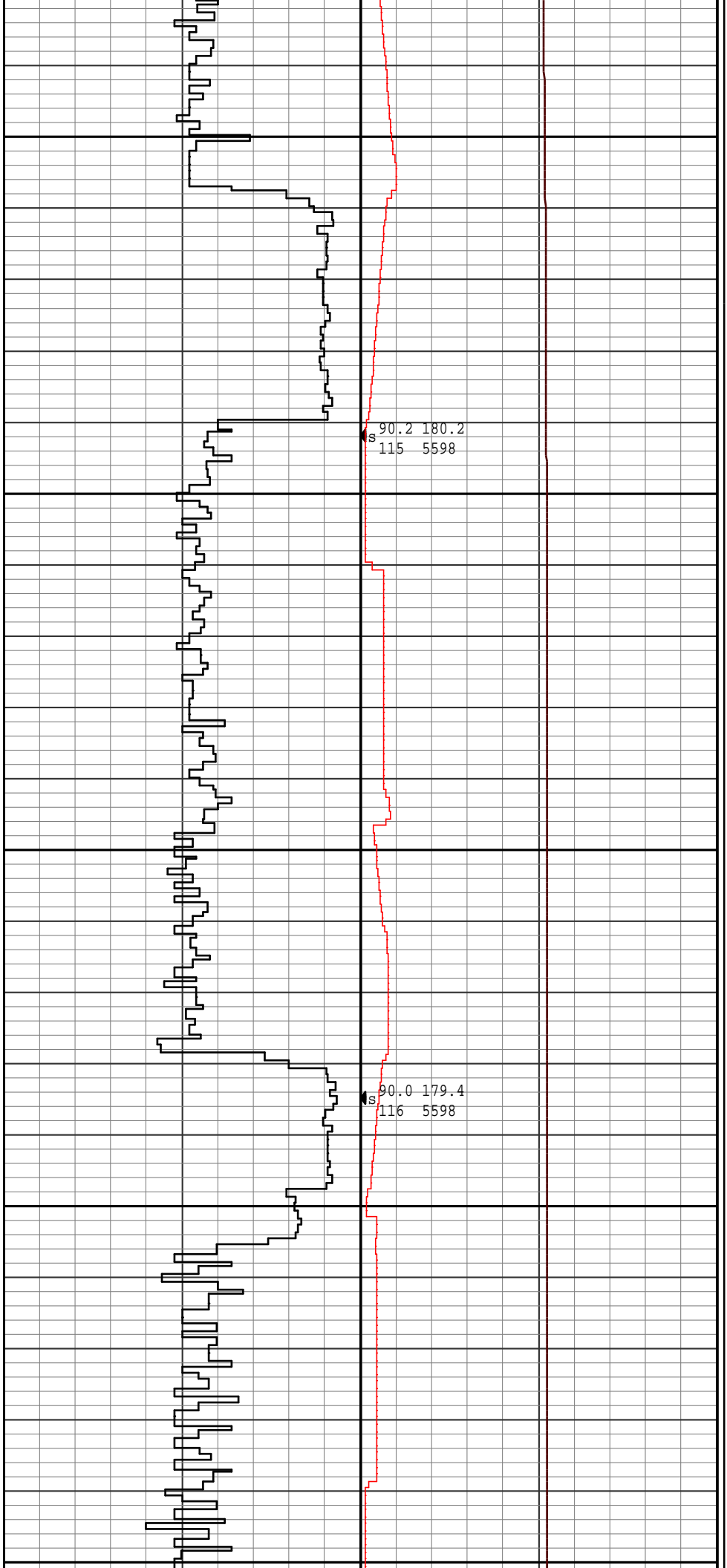
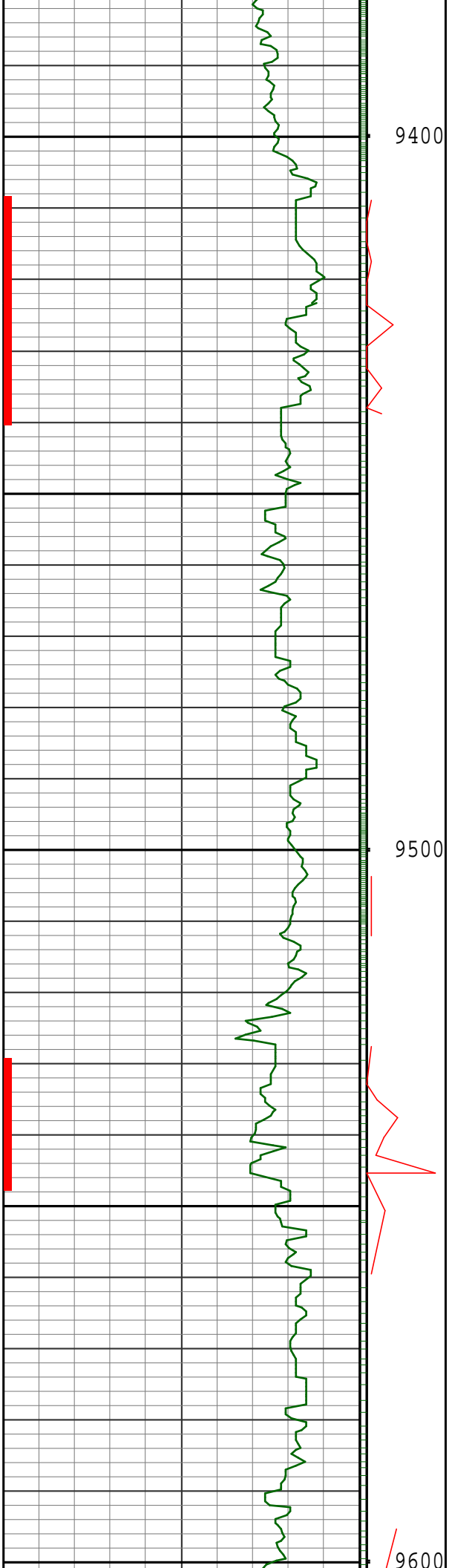

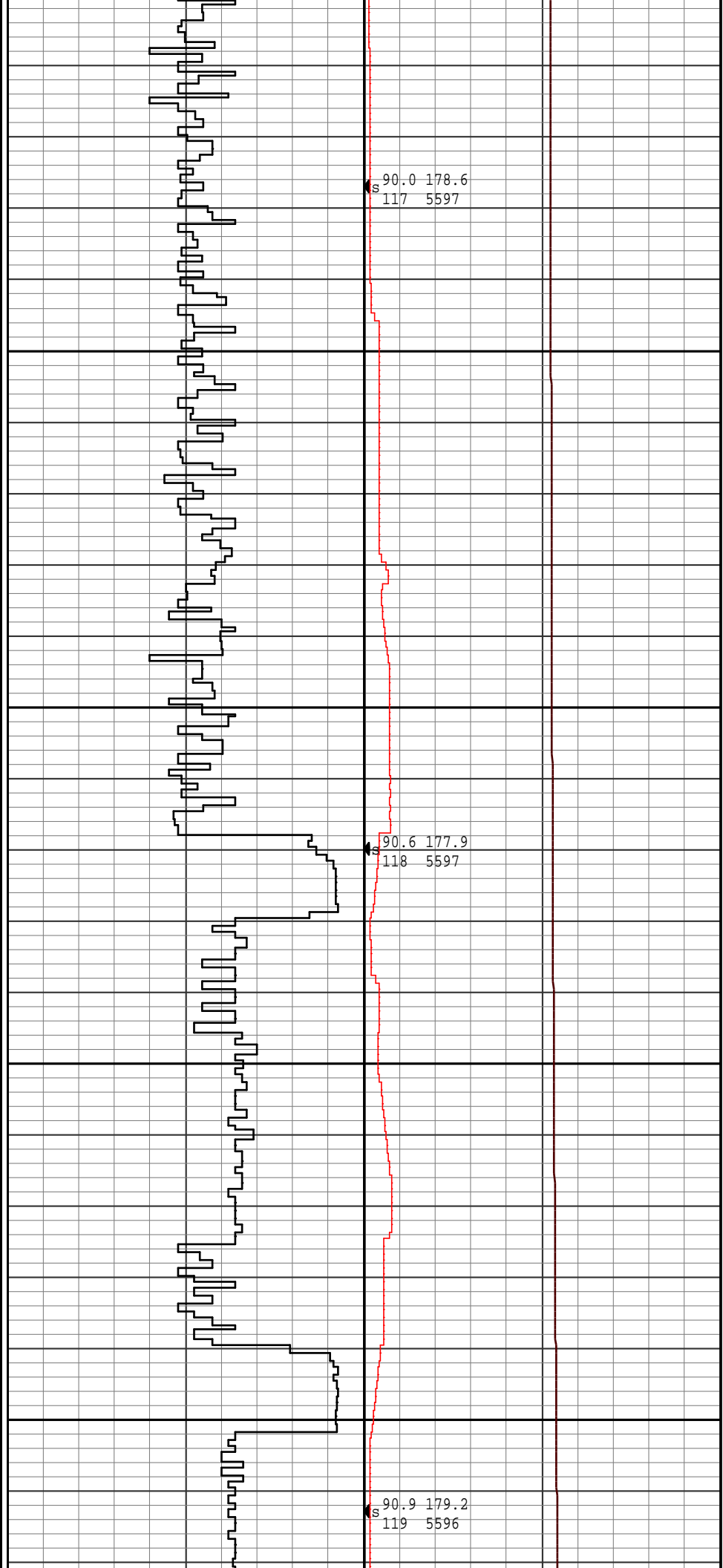
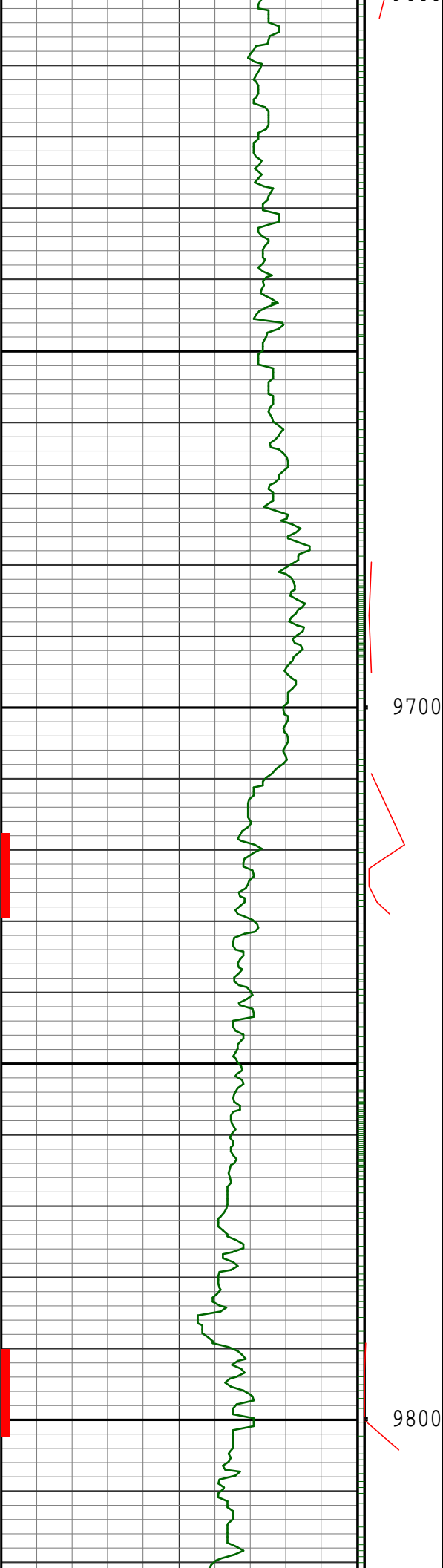

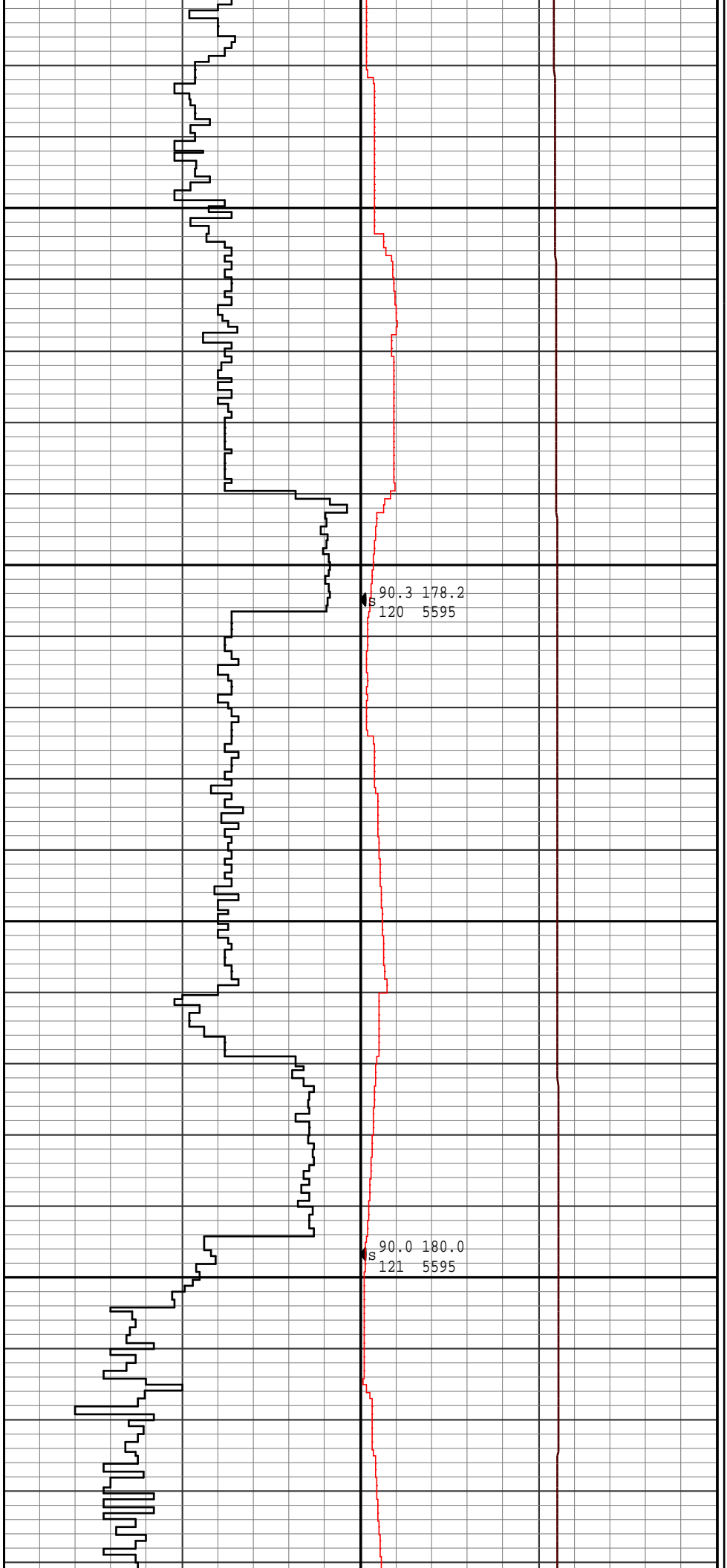
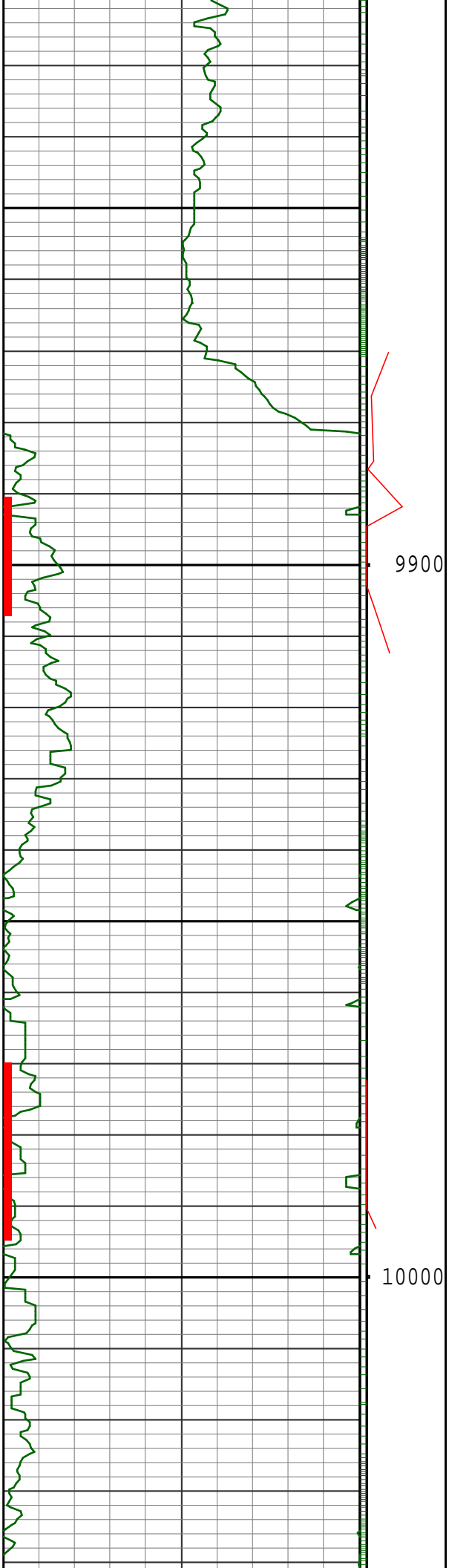

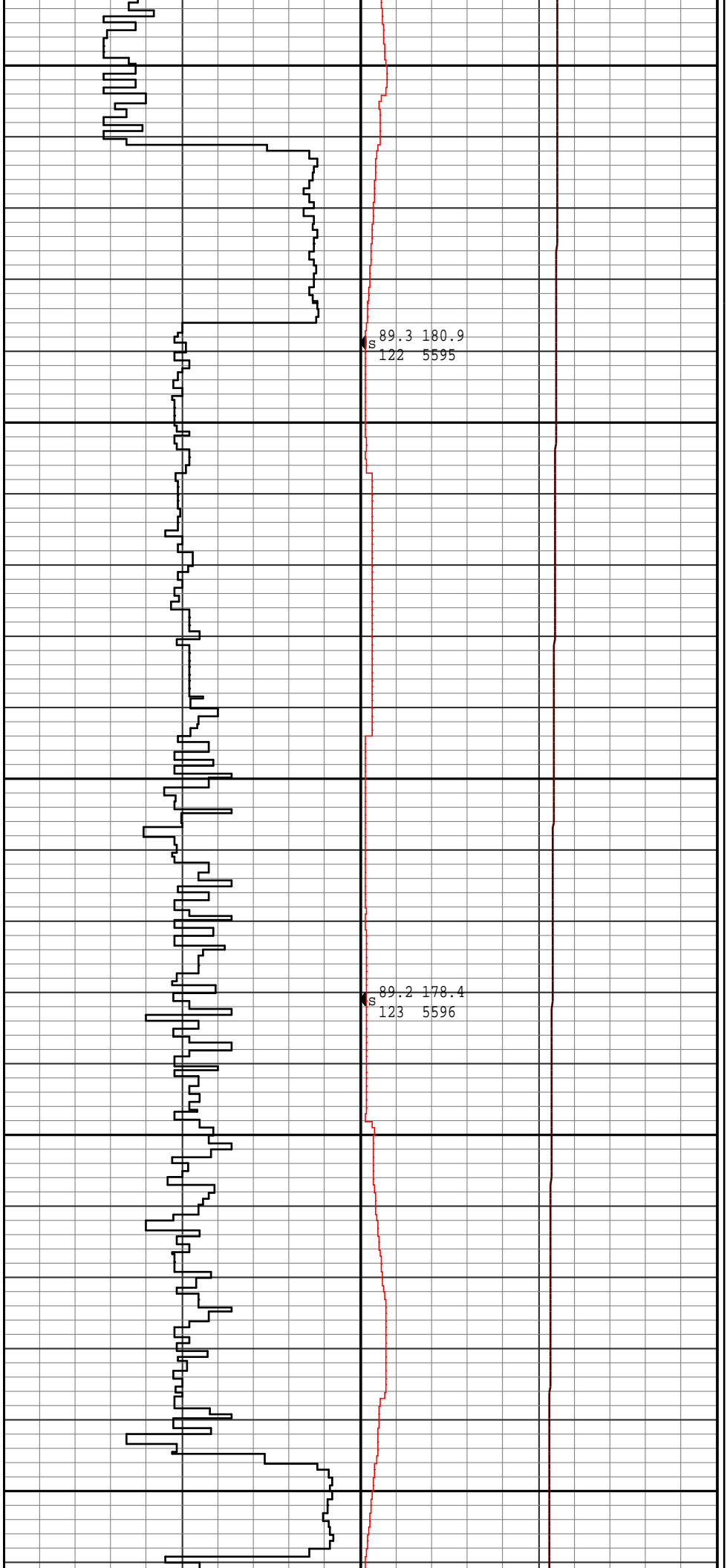
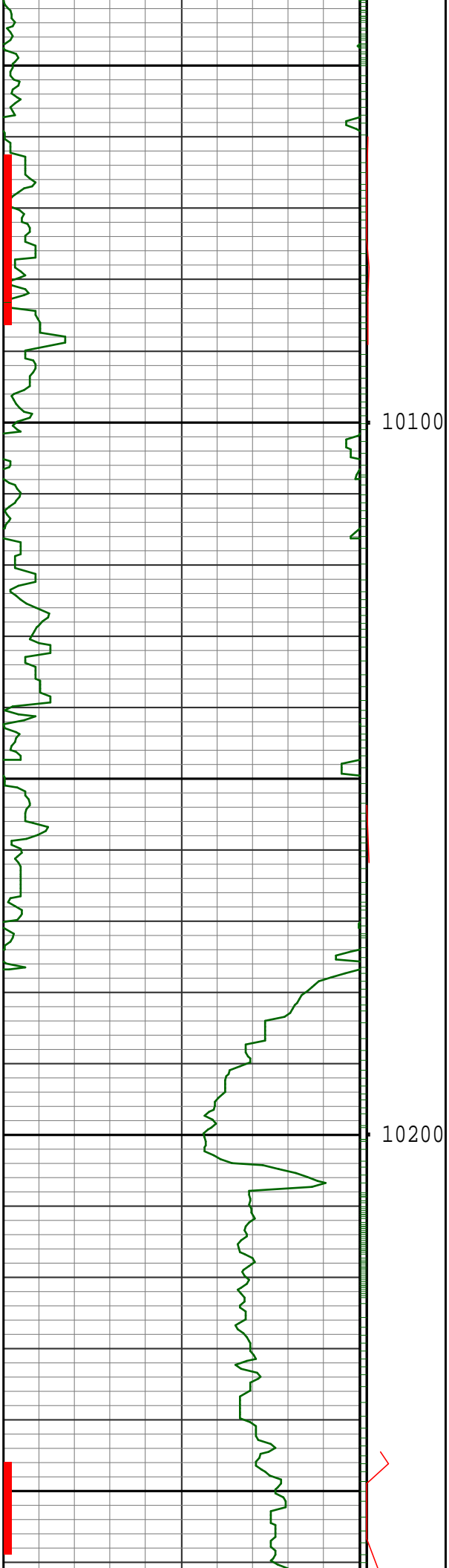

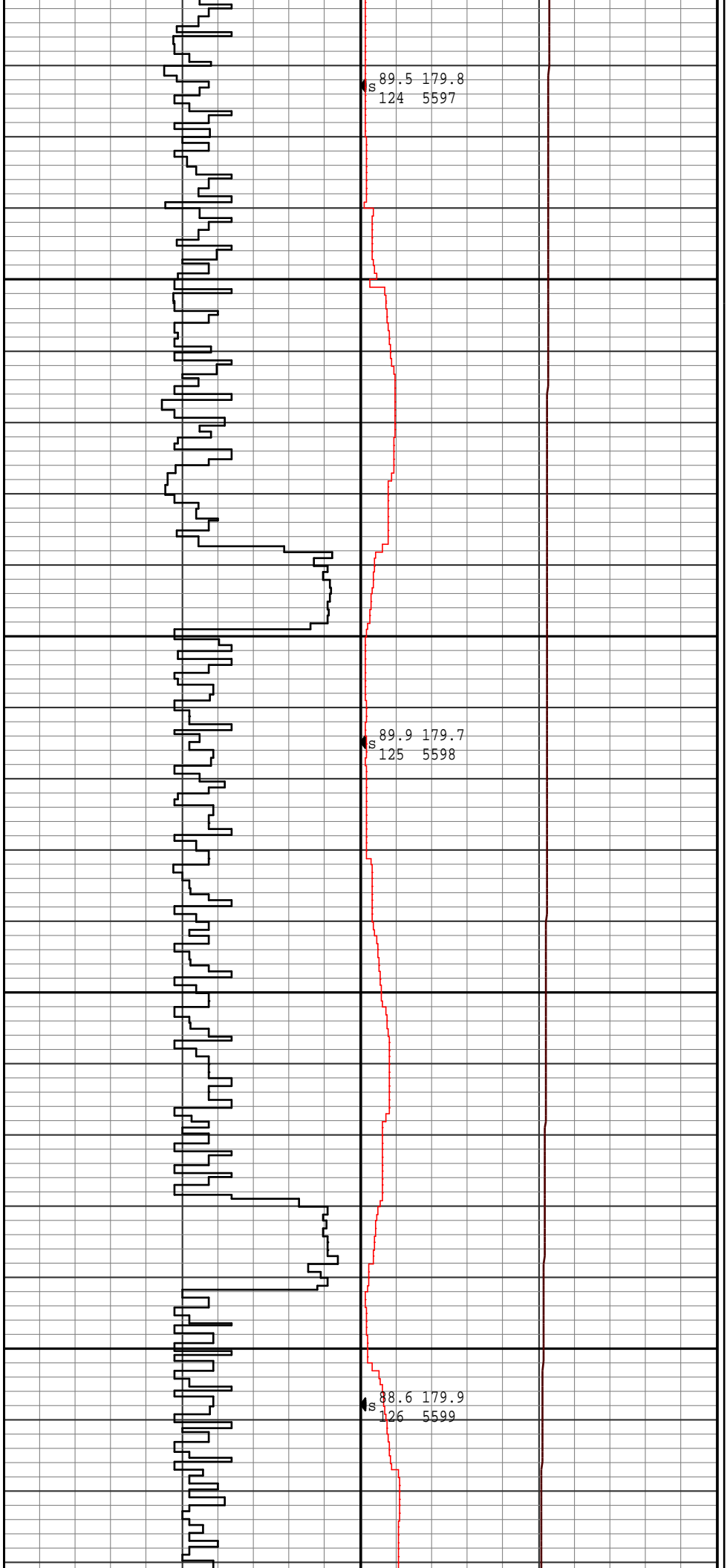
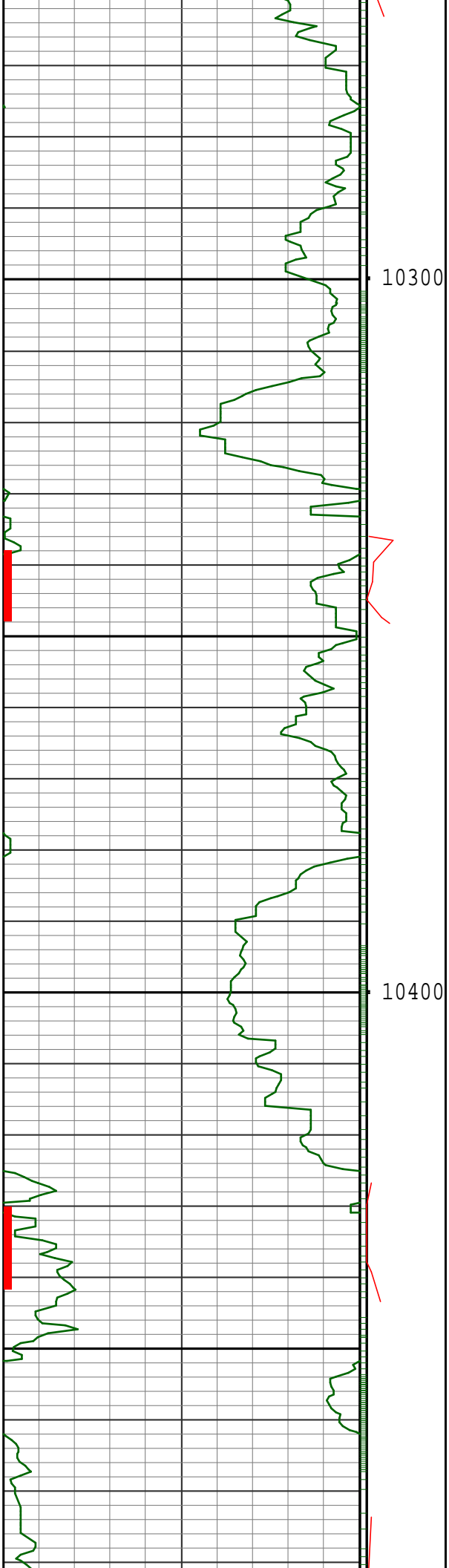

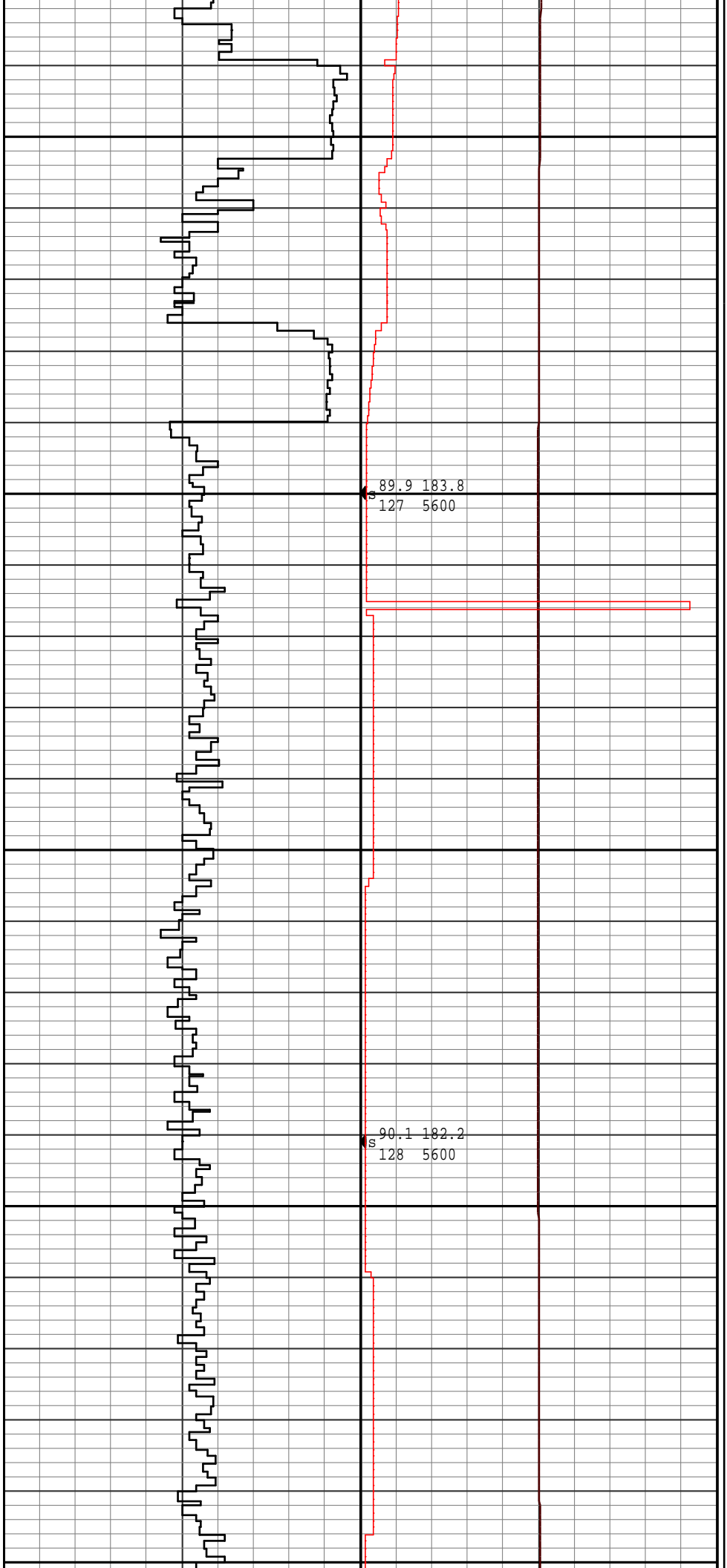
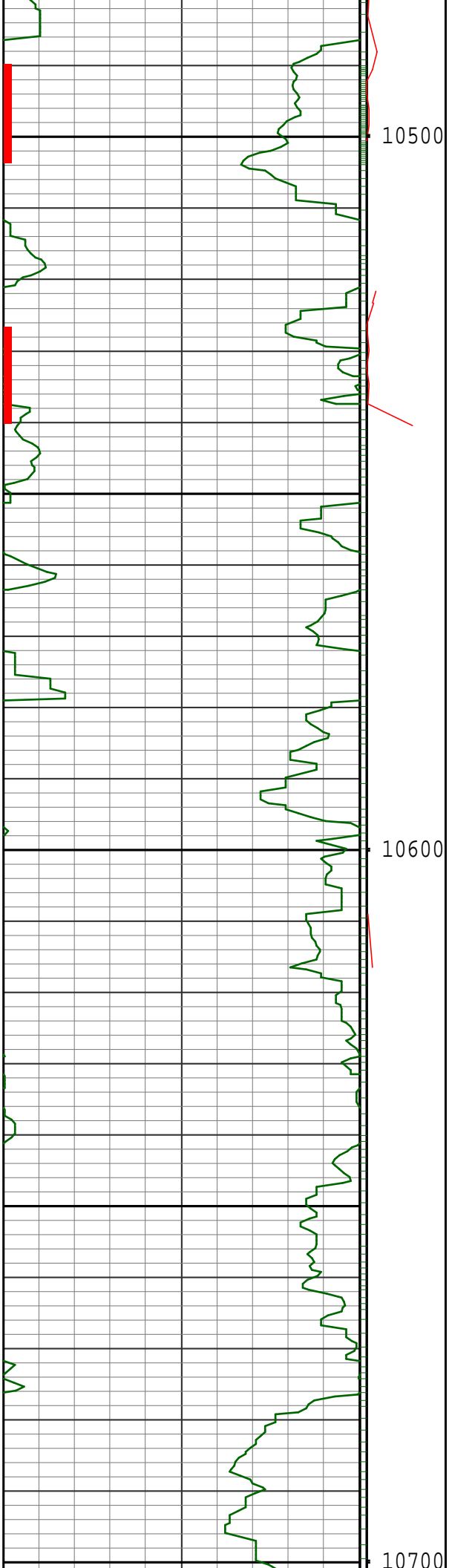

10500

10600

10700

89.9 183.8
127 5600

90.1 182.2
128 5600

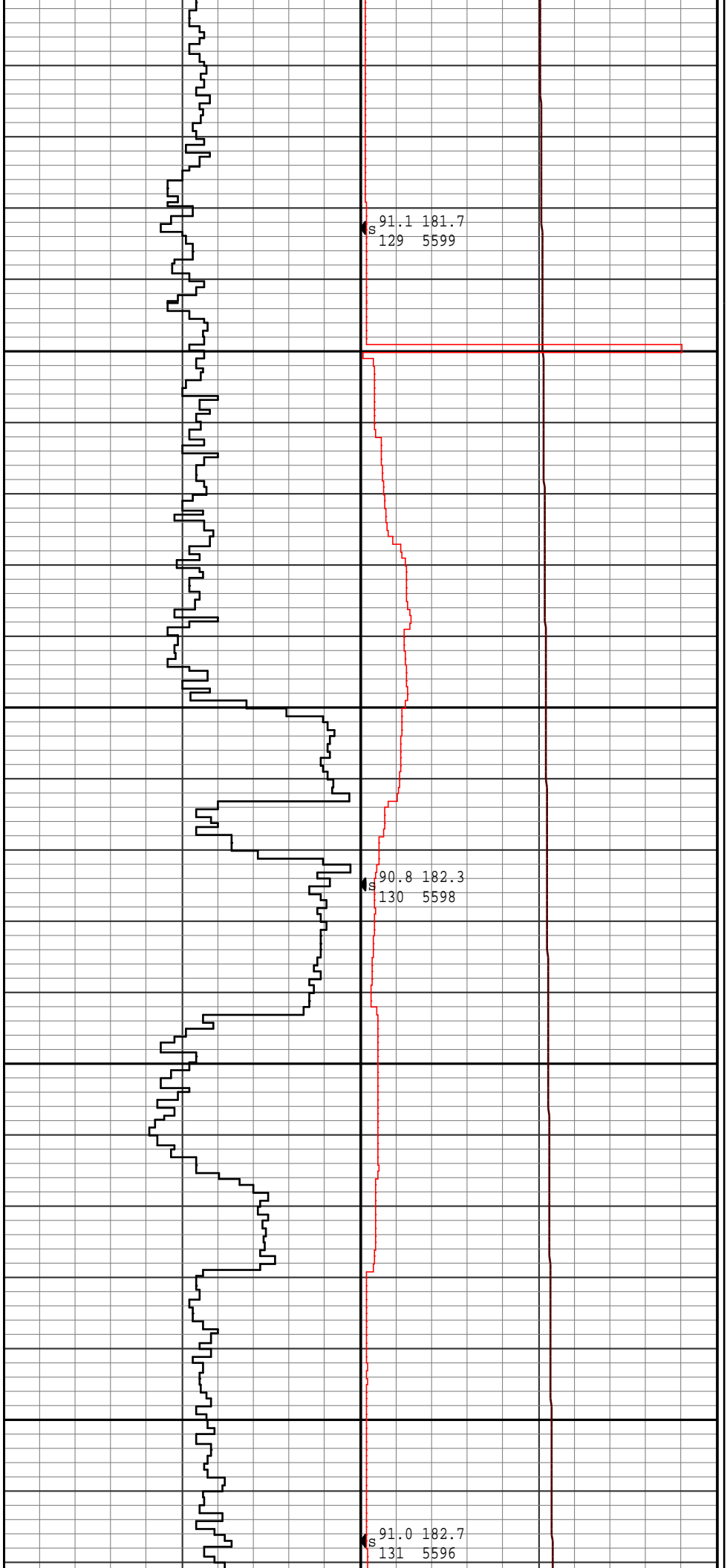
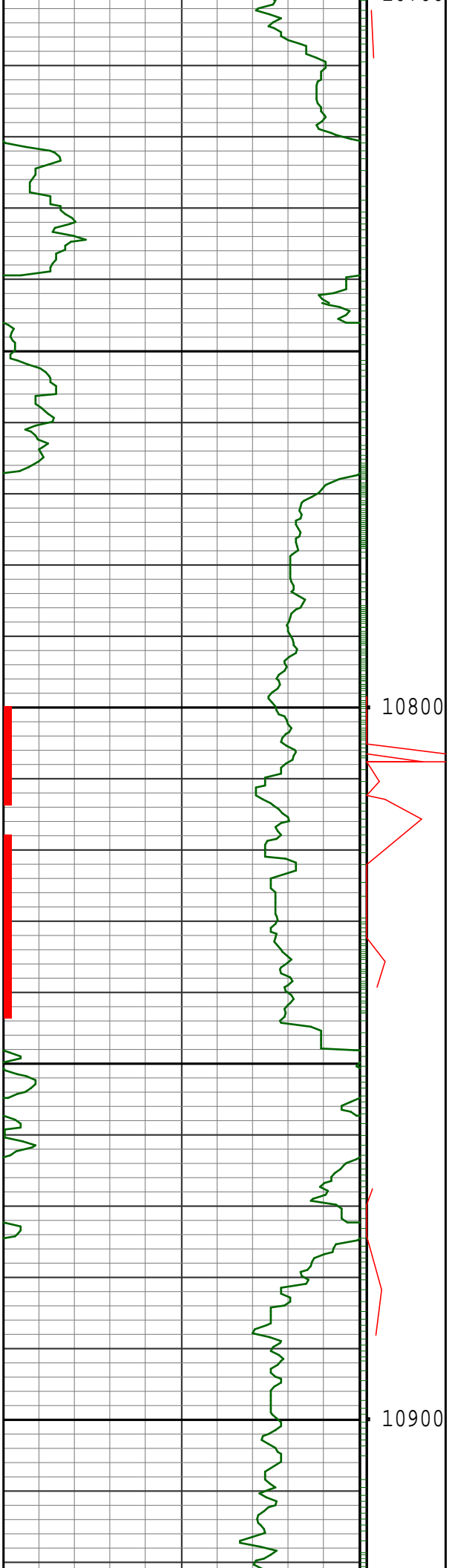

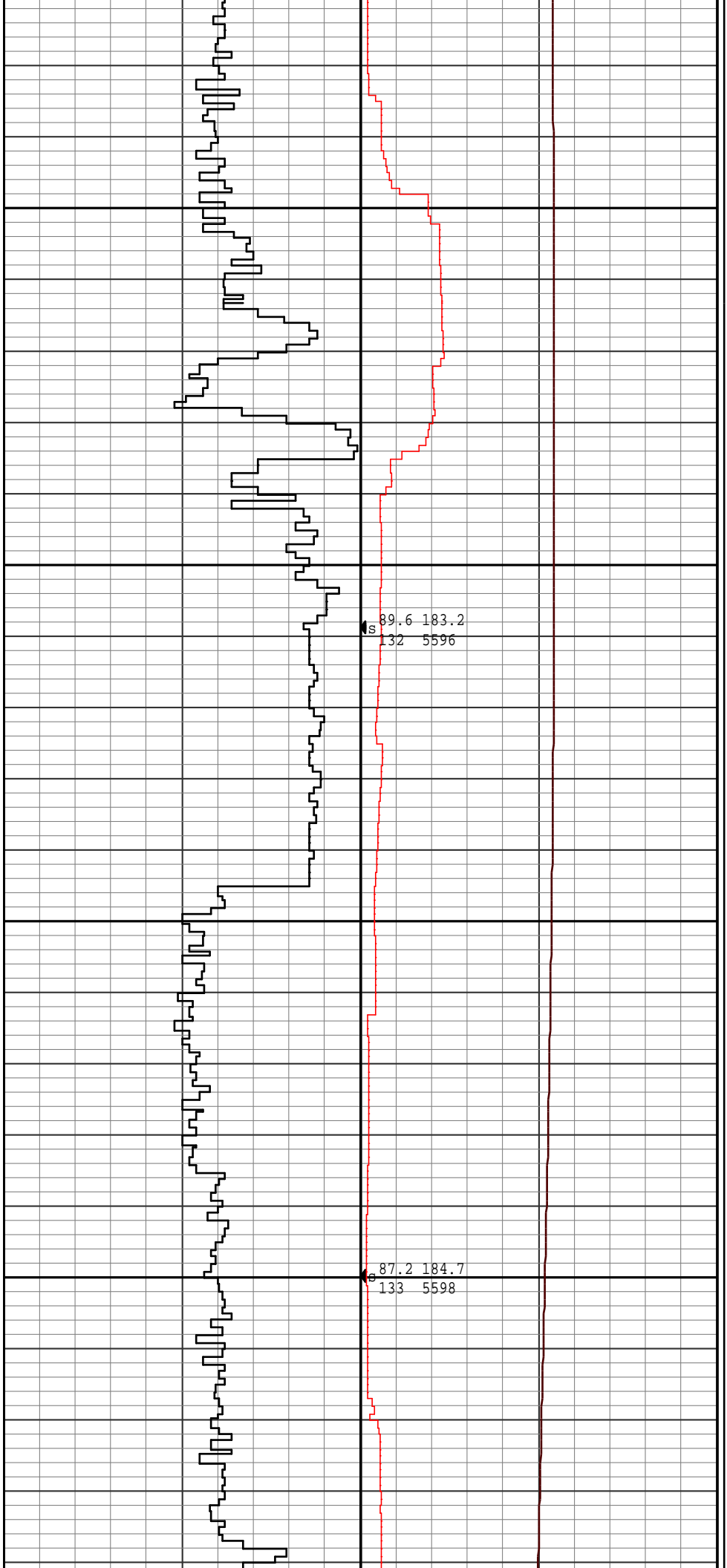
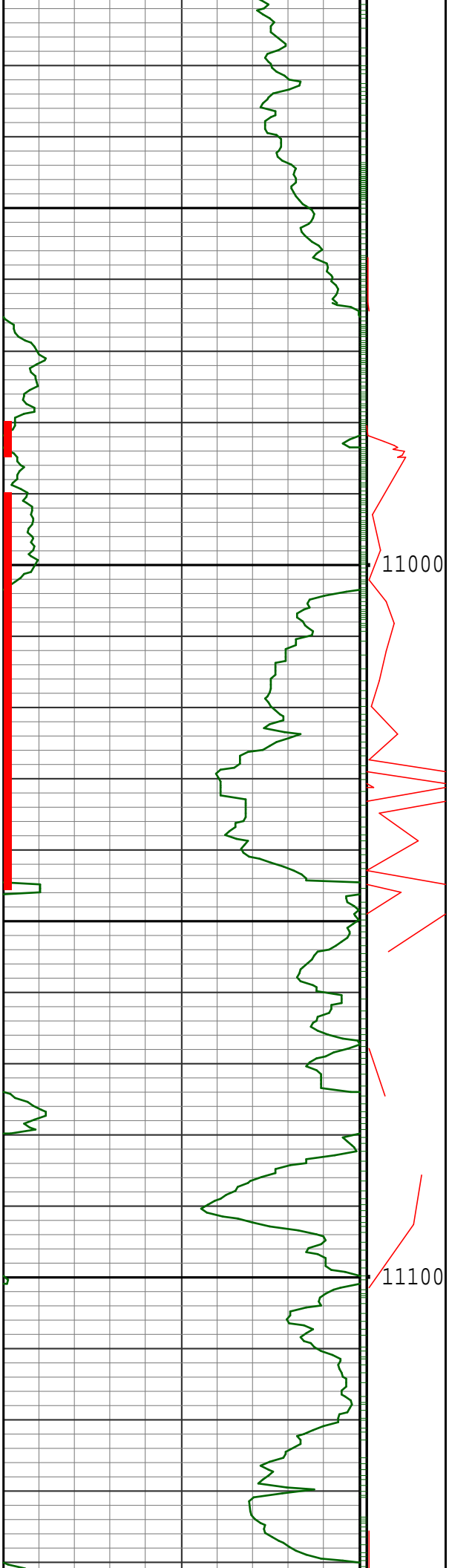

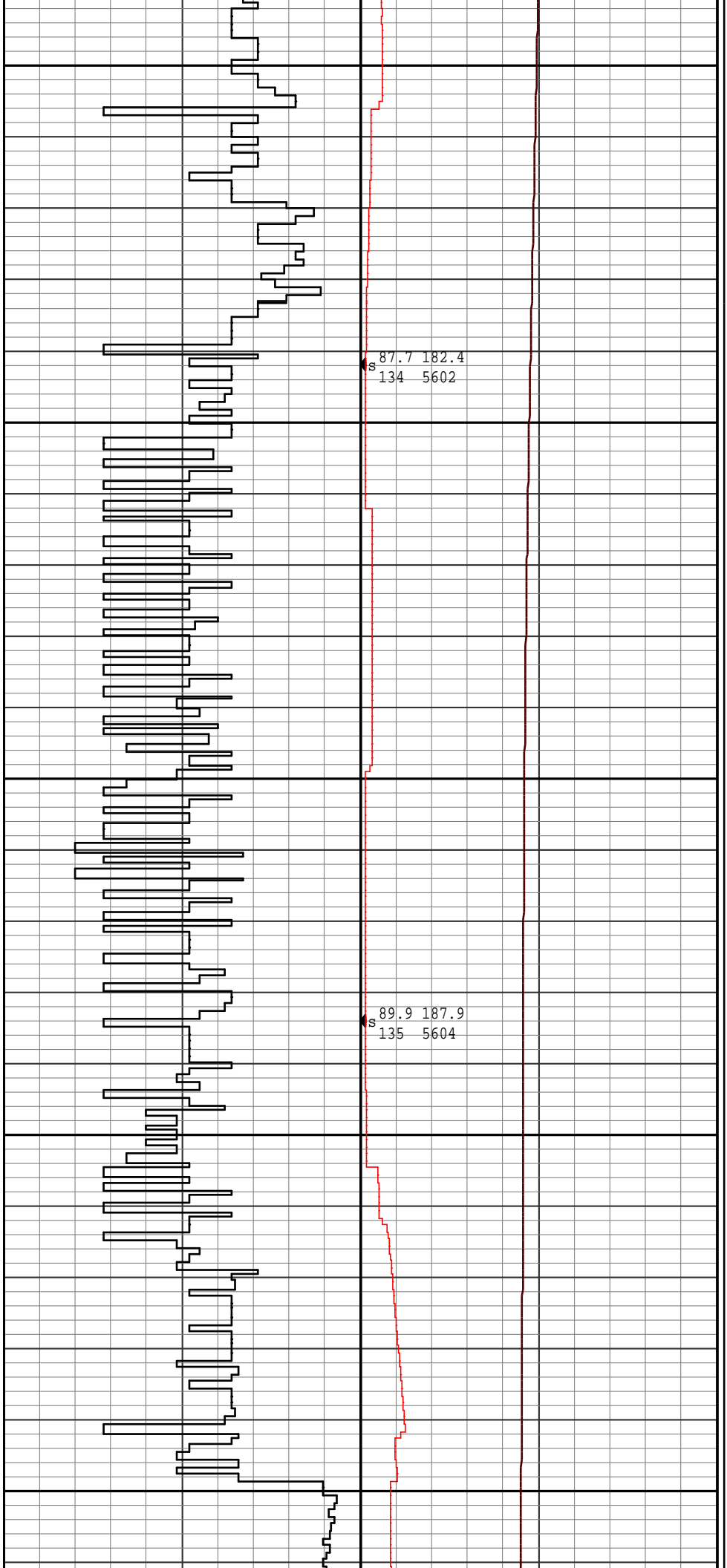
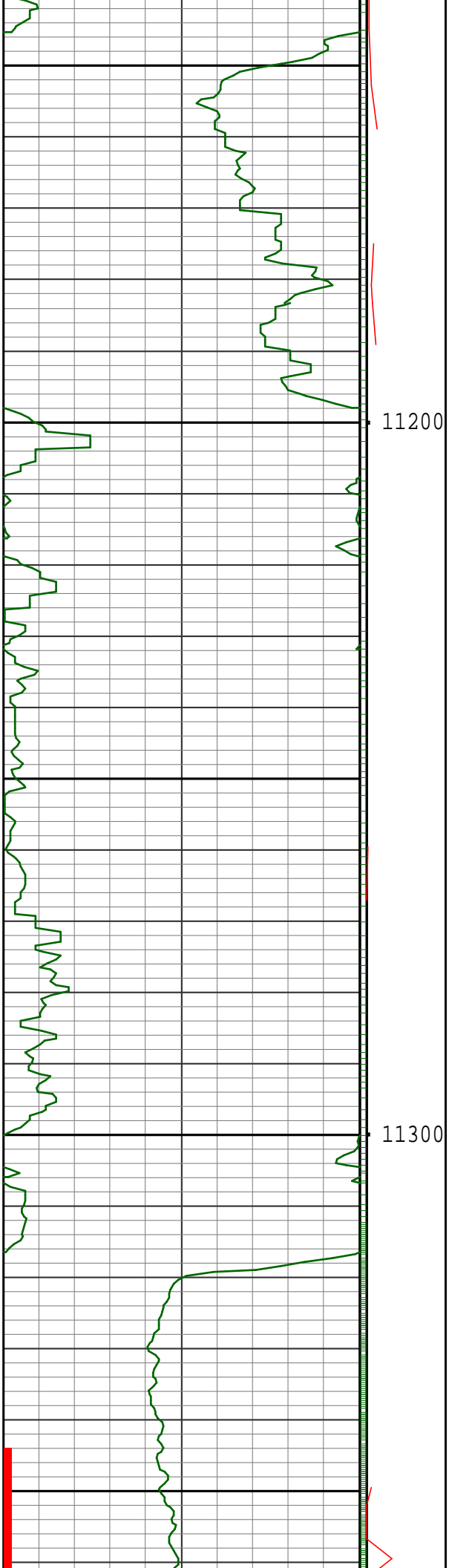

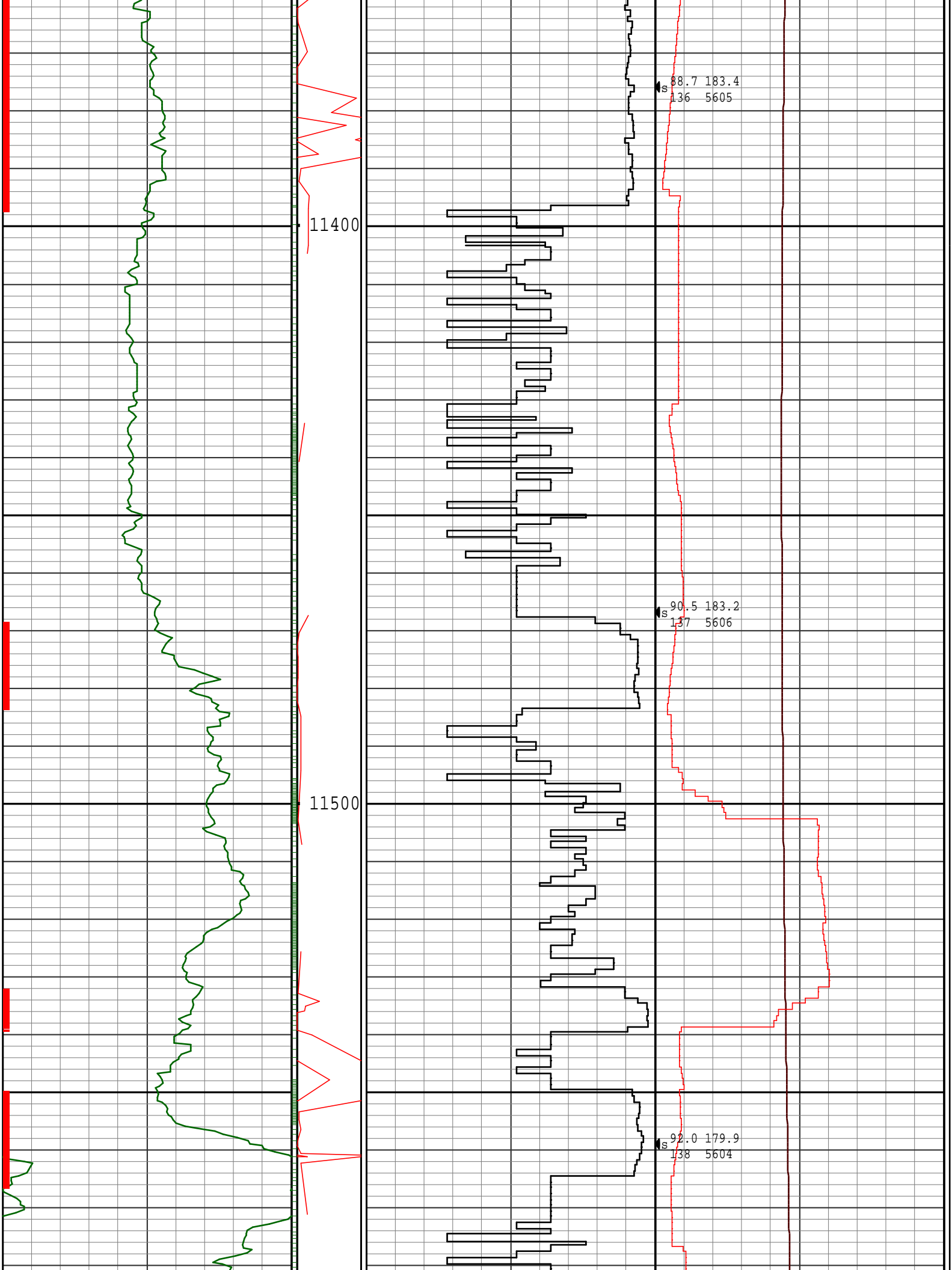

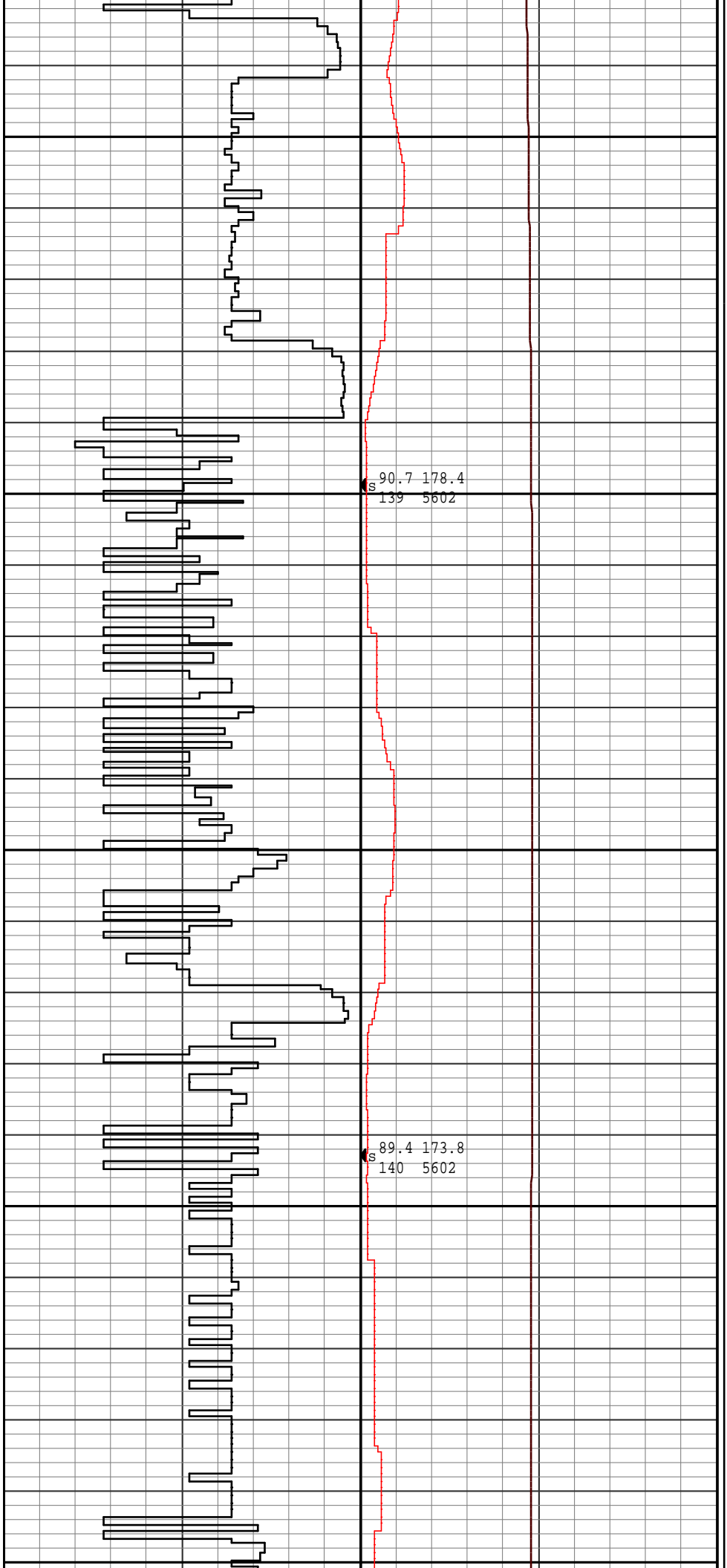
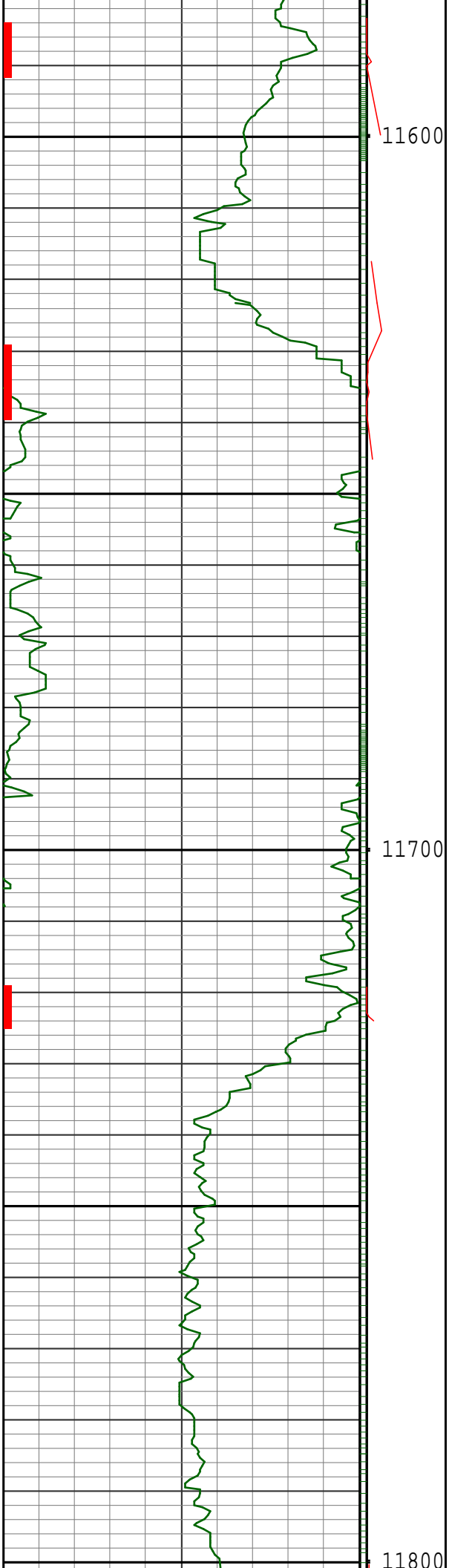

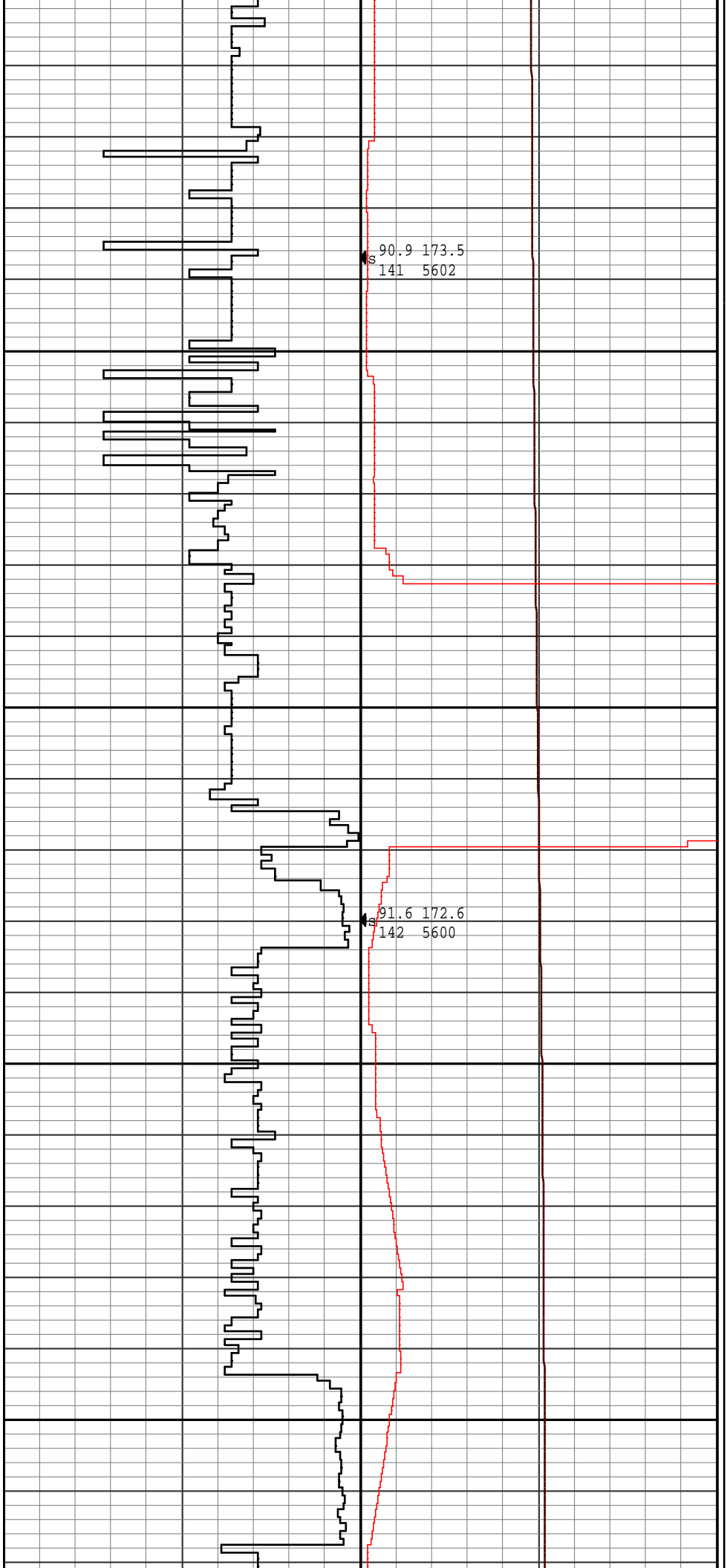
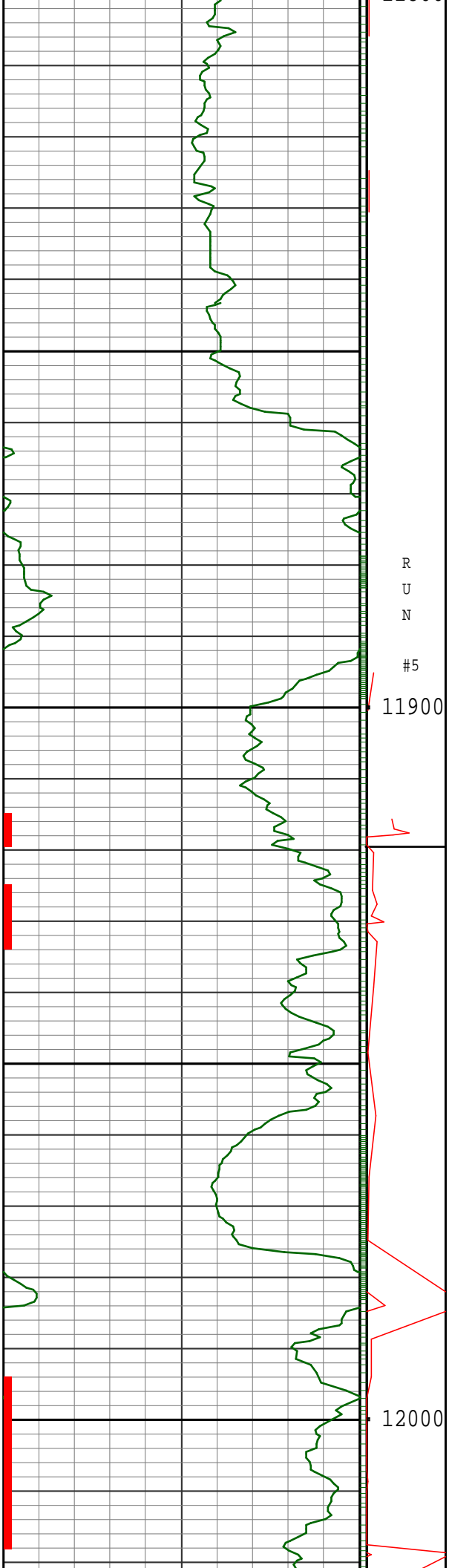

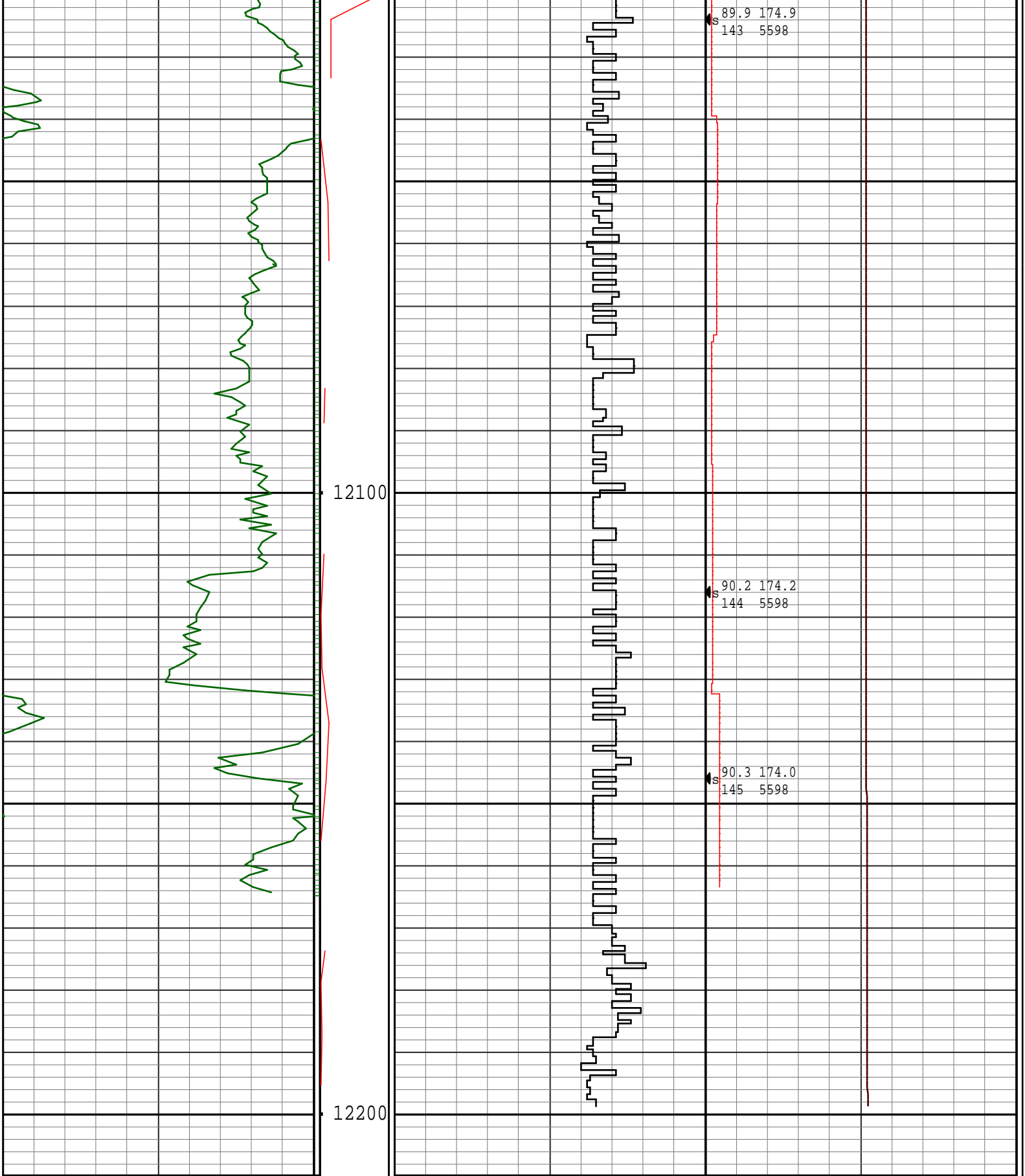

0	GRC API	150	VIBR CPS	500	ROP ft/hr	0 5650	TVD ft	5550
avg = 6 in			avg = 1 ft			avg = 1 ft		
SLIDE (BIT)			DEPTH			0	GRFET Hr	10
			MD ft			avg = 1 ft		
			5" = 100ft			COMMENTS		
			SHOES			inc azi		
						# TVD		

			# 123	
--	--	--	-------	--