

Project: Wattenberg Field
Site: LD (Sec.2-T09N-R58W) Weld County, CO
Well: Little State LD11-74-1BHN
Wellbore: Original Drilling
Design: APD - Rev 0

Northern Region Drilling - Working

Geodetic System: US State Plane 1983
Datum: North American Datum 1983
Ellipsoid: GRS 1980
Zone: Colorado Northern Zone
System Datum: Mean Sea Level

SECTION DETAILS

Sec	MD	Inc	Azi	TVD	+N/-S	+E/-W	Dleg	TFace	VSec	Target
1	0.0	0.00	0.00	0.0	0.0	0.0	0.00	0.00	0.0	
2	1200.0	0.00	0.00	1200.0	0.0	0.0	0.00	0.00	0.0	
3	1651.7	9.03	86.25	1649.9	2.3	35.5	2.00	86.25	0.2	
4	3145.5	9.03	86.25	3125.1	17.7	269.5	0.00	0.00	1.4	
5	3597.3	0.00	0.00	3575.0	20.0	305.0	2.00	180.00	1.5	
6	4885.5	0.00	0.00	4863.3	20.0	305.0	0.00	0.00	1.5	
7	5948.0	85.00	179.19	5576.7	-633.7	314.3	8.00	179.19	654.3	
8	6023.0	85.00	179.19	5583.3	-708.4	315.3	0.00	0.00	728.9	
9	6085.5	90.00	179.19	5586.0	-770.8	316.2	8.00	0.00	791.2	
10	10722.9	90.00	179.19	5586.0	-5407.8	381.8	0.00	0.00	5421.2	Little State LD11-74-1BHN BHL 330'FSL, 1540'FEL

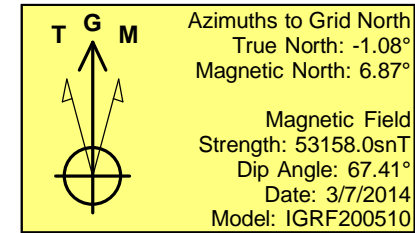
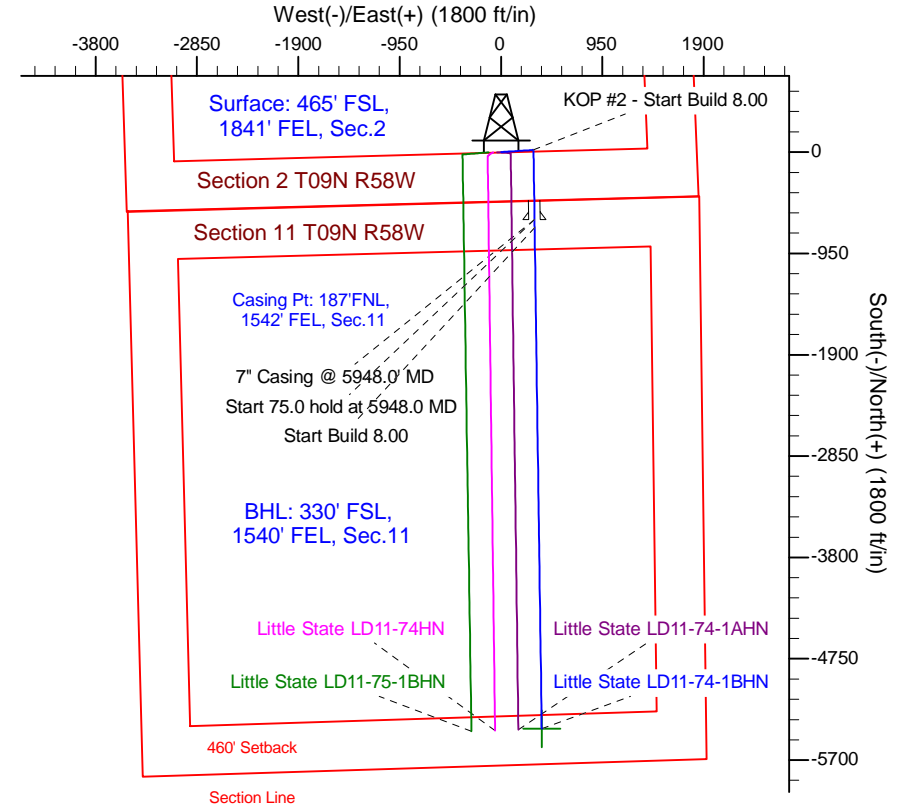
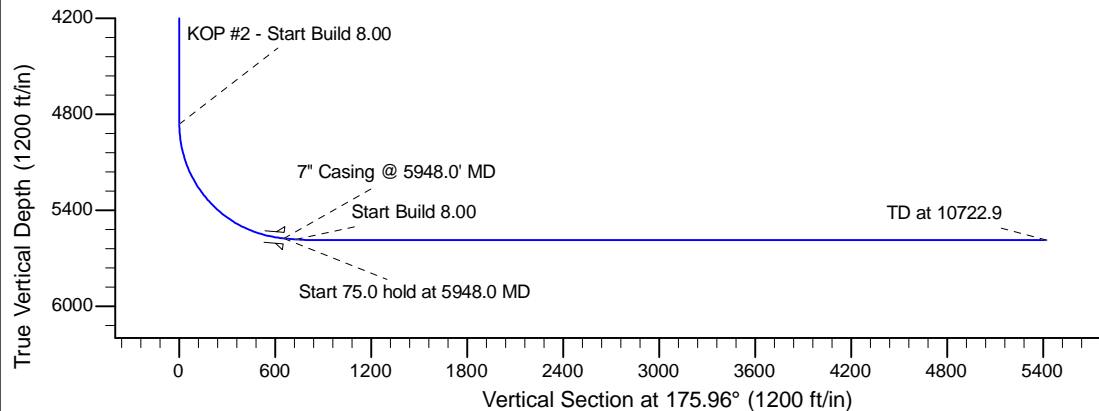
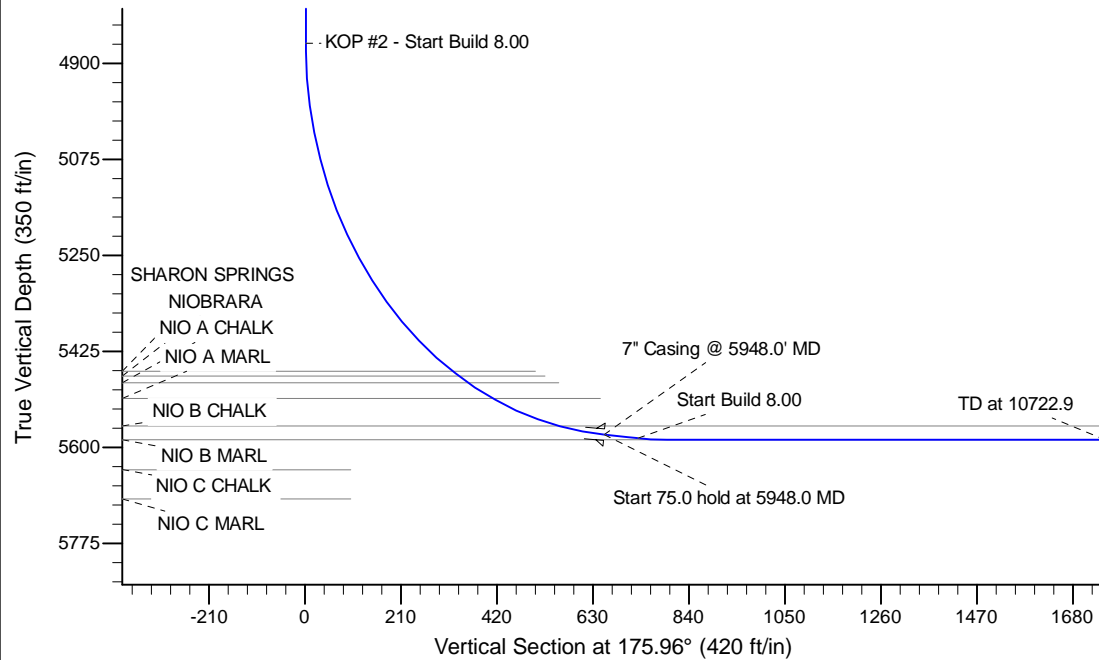

WELL DETAILS: Little State LD11-74-1BHN

		Ground Level: 4674.0	
0.0	0.0	1529396.81	3462985.56
0.0	0.0	1529396.81	3462985.56
0.0	0.0	1529396.81	3462985.56

Plan: APD - Rev 0 (Little State LD11-74-1BHN/Original Drilling)

Created By: Shailey Jewell Date: 14:35, March 07 2014

Checked: _____ Date: _____

Reviewed: _____ Date: _____

Approved: _____ Date: _____