



END OF WELL REPORT

Prepared For:

**EnCana Oil & Gas (USA) Inc
Rodman Bruntz 2A-26H
Ensign 124
Weld County, CO**

Prepared By:

***Seth Burstad
Scientific Drilling
Rocky Mountain Region***

Scientific Drilling International
7237 W. Barton Rd., Casper, WY 82604
P.O. Box 1600, Mills, WY 82644
(307) 472-6621
seth.burstad@scientificdrilling.com



TABLE OF CONTENTS

- 1. Directional Plot and Surveys**
- 2. Daily Drilling Reports**
- 3. BHA Summary Reports and Slide Sheets**
- 4. Graphical Job History**
- 5. Support Staff**



Project: DJ Wattenberg
Site: S26-T2N-R66W (Rodman Bruntz)
Well: Rodman Bruntz 2A-26H
Wellbore: Hz
Design: Plan 5



↑ T M
Azimuths to True North
Magnetic North: 8.54°

Magnetic Field
Strength: 52644.5snT
Dip Angle: 66.73°
Date: 12/4/2013
Model: BGGM2013

WELL DETAILS: Rodman Bruntz 2A-26H

GL 5079' & KB 13' @ 5092.00ft (Ensign124) 5079.00
Northing Easting Latitude Longitude
1285804.49 3209804.41 40.115490 -104.749830

PROJECT DETAILS: DJ Wattenberg

Geodetic System: US State Plane 1983
Datum: North American Datum 1983
Ellipsoid: GRS 1980
Zone: Colorado Northern Zone

System Datum: Mean Sea Level
Local North: True

Plan: Plan 5 (Rodman Bruntz 2A-26H/Hz)

Created By: Seth Burstad Date: 1-2-2013

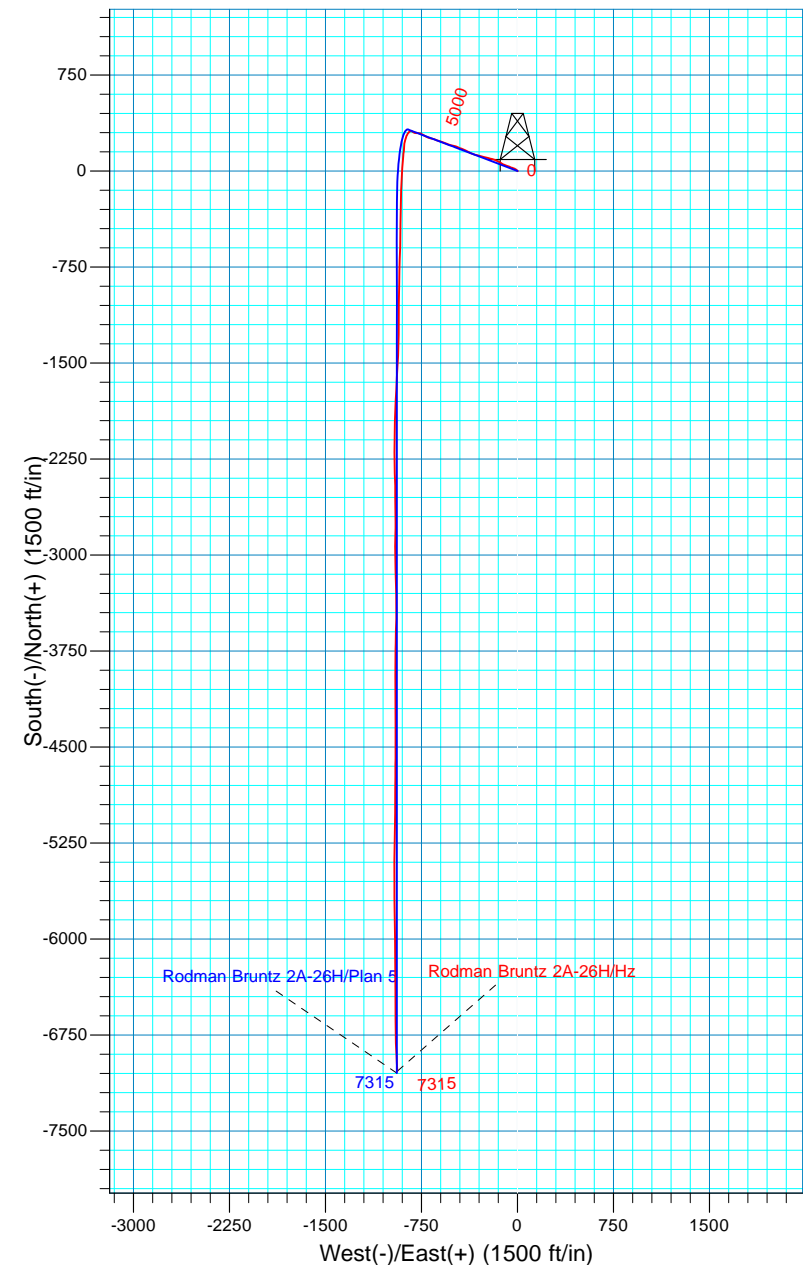
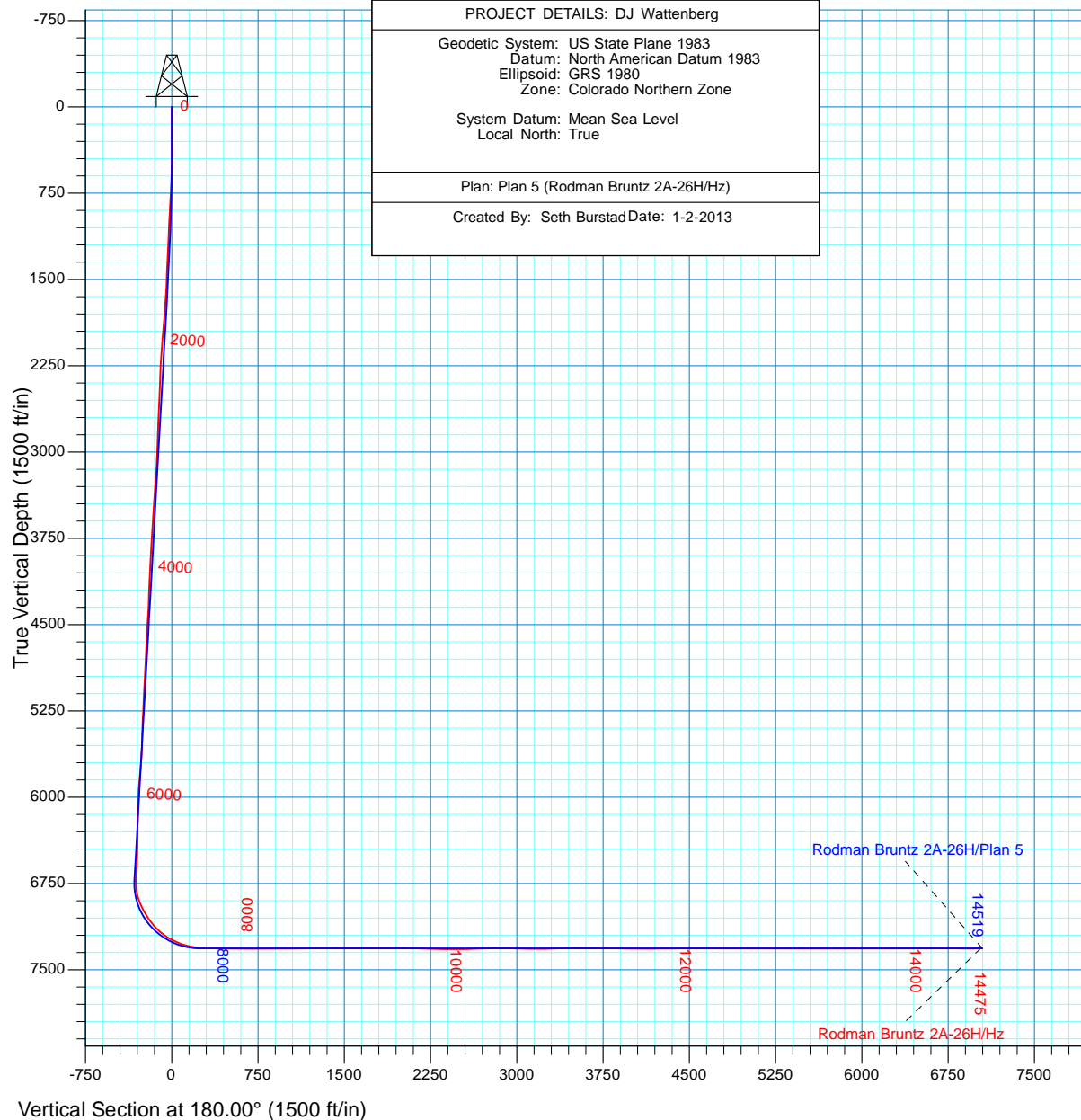



EnCana Oil & Gas (USA) Inc

DJ Wattenberg

S26-T2N-R66W (Rodman Bruntz)

Rodman Bruntz 2A-26H

Hz

Design: Hz

Standard Survey Report

02 January, 2014





Company:	EnCana Oil & Gas (USA) Inc	Local Co-ordinate Reference:	Well Rodman Bruntz 2A-26H
Project:	DJ Wattenberg	TVD Reference:	GL 5079' & KB 13' @ 5092.00ft (Ensign124)
Site:	S26-T2N-R66W (Rodman Bruntz)	MD Reference:	GL 5079' & KB 13' @ 5092.00ft (Ensign124)
Well:	Rodman Bruntz 2A-26H	North Reference:	True
Wellbore:	Hz	Survey Calculation Method:	Minimum Curvature
Design:	Hz	Database:	Casper District

Project	DJ Wattenberg		
Map System:	US State Plane 1983	System Datum:	Mean Sea Level
Geo Datum:	North American Datum 1983		
Map Zone:	Colorado Northern Zone		

Site	S26-T2N-R66W (Rodman Bruntz)				
Site Position:		Northing:	1,285,915.36 usft	Latitude:	40.115810
From:	Lat/Long	Easting:	3,209,123.83 usft	Longitude:	-104.752260
Position Uncertainty:	0.00 ft	Slot Radius:	13.200 in	Grid Convergence:	0.48 °

Well	Rodman Bruntz 2A-26H, 354' FNL 1171' FWL Sec 26 T2N R66W					
Well Position	+N/-S	0.00 ft	Northing:	1,285,804.49 usft	Latitude:	40.115490
	+E/-W	0.00 ft	Easting:	3,209,804.41 usft	Longitude:	-104.749830
Position Uncertainty		0.00 ft	Wellhead Elevation:	ft	Ground Level:	5,079.00 ft

Wellbore	Hz				
Magnetics	Model Name	Sample Date	Declination (°)	Dip Angle (°)	Field Strength (nT)
	IGRF2010	1/16/2013	8.62	66.77	52,814
	BGGM2013	12/4/2013	8.54	66.73	52,644

Design	Hz				
Audit Notes:					
Version:	1.0	Phase:	ACTUAL	Tie On Depth:	0.00
Vertical Section:	Depth From (TVD) (ft)	+N/-S (ft)	+E/-W (ft)	Direction (°)	
	0.00	0.00	0.00	180.00	

Survey Program	Date	1/2/2014			
From (ft)	To (ft)	Survey (Wellbore)	Tool Name	Description	
238.00	1,163.00	Survey #1 - Surface (Hz)	SDI MWD	SDI MWD - Standard ver 1.0.1	
1,267.00	7,667.00	Survey #2 - Vertical / Curve (Hz)	SDI MWD	SDI MWD - Standard ver 1.0.1	
7,753.00	14,475.00	Survey #3 - Lateral (Hz)	SDI MWD	SDI MWD - Standard ver 1.0.1	

Survey										
Measured Depth (ft)	Inclination (°)	Azimuth (°)	Vertical Depth (ft)	+N/-S (ft)	+E/-W (ft)	Vertical Section (ft)	Dogleg Rate (°/100ft)	Build Rate (°/100ft)	Turn Rate (°/100ft)	
0.00	0.00	0.00	0.00	0.00	0.00	0.00	0.00	0.00	0.00	
238.00	0.44	137.47	238.00	-0.67	0.62	0.67	0.18	0.18	0.00	
First SDI MWD Survey										
331.00	0.38	135.03	331.00	-1.15	1.08	1.15	0.07	-0.06	-2.62	
424.00	0.46	121.58	423.99	-1.57	1.61	1.57	0.14	0.09	-14.46	
517.00	1.19	306.42	516.99	-1.19	1.15	1.19	1.77	0.78	-188.34	
610.00	2.72	307.20	609.93	0.72	-1.38	-0.72	1.65	1.65	0.84	

Company:	EnCana Oil & Gas (USA) Inc	Local Co-ordinate Reference:	Well Rodman Bruntz 2A-26H
Project:	DJ Wattenberg	TVD Reference:	GL 5079' & KB 13' @ 5092.00ft (Ensign124)
Site:	S26-T2N-R66W (Rodman Bruntz)	MD Reference:	GL 5079' & KB 13' @ 5092.00ft (Ensign124)
Well:	Rodman Bruntz 2A-26H	North Reference:	True
Wellbore:	Hz	Survey Calculation Method:	Minimum Curvature
Design:	Hz	Database:	Casper District

Survey									
Measured Depth (ft)	Inclination (°)	Azimuth (°)	Vertical Depth (ft)	+N/-S (ft)	+E/-W (ft)	Vertical Section (ft)	Dogleg Rate (°/100ft)	Build Rate (°/100ft)	Turn Rate (°/100ft)
703.00	4.30	314.90	702.75	4.51	-5.61	-4.51	1.77	1.70	8.28
796.00	5.18	309.23	795.44	9.63	-11.33	-9.63	1.07	0.95	-6.10
889.00	6.23	299.41	887.98	14.76	-18.98	-14.76	1.54	1.13	-10.56
982.00	7.43	292.30	980.32	19.52	-28.94	-19.52	1.58	1.29	-7.65
1,075.00	7.45	286.66	1,072.53	23.53	-40.28	-23.53	0.79	0.02	-6.06
1,163.00	7.64	290.61	1,159.77	27.23	-51.22	-27.23	0.63	0.22	4.49
1,267.00	7.49	291.84	1,262.87	32.18	-63.98	-32.18	0.21	-0.14	1.18
1,453.00	7.04	290.68	1,447.37	40.72	-85.90	-40.72	0.25	-0.24	-0.62
1,638.00	6.80	292.70	1,631.03	48.95	-106.61	-48.95	0.18	-0.13	1.09
1,824.00	9.81	303.62	1,815.07	61.97	-129.97	-61.97	1.82	1.62	5.87
2,012.00	11.01	295.32	1,999.98	78.52	-159.54	-78.52	1.02	0.64	-4.41
2,202.00	11.55	285.25	2,186.33	91.29	-194.29	-91.29	1.07	0.28	-5.30
2,391.00	9.80	283.08	2,372.05	99.90	-228.22	-99.90	0.95	-0.93	-1.15
2,581.00	9.60	285.66	2,559.33	107.84	-259.22	-107.84	0.25	-0.11	1.36
2,770.00	8.73	284.75	2,745.92	115.74	-288.27	-115.74	0.47	-0.46	-0.48
2,960.00	8.77	281.94	2,933.71	122.41	-316.38	-122.41	0.23	0.02	-1.48
3,149.00	8.95	289.86	3,120.46	130.39	-344.31	-130.39	0.65	0.10	4.19
3,339.00	9.42	298.85	3,308.03	142.91	-371.83	-142.91	0.79	0.25	4.73
3,528.00	9.25	297.72	3,494.53	157.44	-398.82	-157.44	0.13	-0.09	-0.60
3,717.00	8.37	287.48	3,681.31	168.64	-425.39	-168.64	0.95	-0.47	-5.42
3,907.00	8.80	294.88	3,869.19	178.91	-451.77	-178.91	0.62	0.23	3.89
4,097.00	7.55	291.84	4,057.25	189.67	-476.54	-189.67	0.70	-0.66	-1.60
4,286.00	9.13	279.69	4,244.26	196.81	-502.85	-196.81	1.25	0.84	-6.43
4,476.00	11.19	290.84	4,431.29	205.91	-534.95	-205.91	1.49	1.08	5.87
4,666.00	7.90	288.98	4,618.64	216.72	-564.53	-216.72	1.74	-1.73	-0.98
4,855.00	9.09	289.51	4,805.56	225.93	-590.89	-225.93	0.63	0.63	0.28
5,045.00	8.64	286.90	4,993.29	235.09	-618.69	-235.09	0.32	-0.24	-1.37
5,235.00	6.64	296.98	5,181.60	244.22	-642.14	-244.22	1.26	-1.05	5.31
5,425.00	8.53	282.13	5,369.95	252.17	-665.71	-252.17	1.43	0.99	-7.82
5,614.00	6.96	283.74	5,557.22	257.83	-690.54	-257.83	0.84	-0.83	0.85
5,803.00	10.78	301.64	5,743.96	269.83	-716.72	-269.83	2.47	2.02	9.47
5,993.00	6.80	302.09	5,931.69	285.14	-741.39	-285.14	2.10	-2.09	0.24
6,182.00	8.11	280.48	6,119.12	293.51	-763.98	-293.51	1.62	0.69	-11.43
6,372.00	6.71	269.43	6,307.54	295.83	-788.26	-295.83	1.05	-0.74	-5.82
6,561.00	4.53	293.86	6,495.65	298.74	-806.14	-298.74	1.69	-1.15	12.93
6,687.00	9.53	300.58	6,620.66	306.07	-819.68	-306.07	4.01	3.97	5.33
6,750.00	8.15	292.32	6,682.92	310.42	-828.30	-310.42	2.97	-2.19	-13.11
6,781.00	7.63	272.62	6,713.63	311.35	-832.39	-311.35	8.84	-1.68	-63.55
6,813.00	8.61	258.93	6,745.31	310.98	-836.86	-310.98	6.75	3.06	-42.78
6,844.00	10.15	244.23	6,775.90	309.35	-841.60	-309.35	9.15	4.97	-47.42
6,876.00	12.03	229.05	6,807.31	305.94	-846.66	-305.94	10.80	5.88	-47.44
6,908.00	14.58	217.27	6,838.45	300.55	-851.62	-300.55	11.59	7.97	-36.81
6,939.00	18.06	211.16	6,868.20	293.33	-856.47	-293.33	12.50	11.23	-19.71
6,971.00	21.63	206.39	6,898.30	283.79	-861.66	-283.79	12.24	11.16	-14.91

Company:	EnCana Oil & Gas (USA) Inc	Local Co-ordinate Reference:	Well Rodman Bruntz 2A-26H
Project:	DJ Wattenberg	TVD Reference:	GL 5079' & KB 13' @ 5092.00ft (Ensign124)
Site:	S26-T2N-R66W (Rodman Bruntz)	MD Reference:	GL 5079' & KB 13' @ 5092.00ft (Ensign124)
Well:	Rodman Bruntz 2A-26H	North Reference:	True
Wellbore:	Hz	Survey Calculation Method:	Minimum Curvature
Design:	Hz	Database:	Casper District

Survey									
Measured Depth (ft)	Inclination (°)	Azimuth (°)	Vertical Depth (ft)	+N/-S (ft)	+E/-W (ft)	Vertical Section (ft)	Dogleg Rate (°/100ft)	Build Rate (°/100ft)	Turn Rate (°/100ft)
7,003.00	25.19	203.71	6,927.66	272.27	-867.02	-272.27	11.61	11.13	-8.38
7,034.00	27.81	199.48	6,955.40	259.41	-872.09	-259.41	10.41	8.45	-13.65
7,066.00	29.55	196.29	6,983.48	244.80	-876.79	-244.80	7.24	5.44	-9.97
7,097.00	29.73	192.41	7,010.42	229.95	-880.59	-229.95	6.22	0.58	-12.52
7,129.00	32.00	189.09	7,037.89	213.83	-883.63	-213.83	8.87	7.09	-10.38
7,161.00	35.28	184.66	7,064.53	196.24	-885.72	-196.24	12.80	10.25	-13.84
7,192.00	38.78	184.93	7,089.28	177.64	-887.28	-177.64	11.30	11.29	0.87
7,224.00	41.57	185.23	7,113.72	157.07	-889.11	-157.07	8.74	8.72	0.94
7,256.00	43.66	185.36	7,137.27	135.50	-891.11	-135.50	6.54	6.53	0.41
7,287.00	46.96	184.23	7,159.07	113.54	-892.95	-113.54	10.96	10.65	-3.65
7,319.00	50.95	184.20	7,180.08	89.48	-894.72	-89.48	12.47	12.47	-0.09
7,350.00	54.41	184.23	7,198.87	64.90	-896.53	-64.90	11.16	11.16	0.10
7,382.00	57.51	183.62	7,216.78	38.45	-898.35	-38.45	9.82	9.69	-1.91
7,413.00	60.60	182.97	7,232.72	11.91	-899.87	-11.91	10.13	9.97	-2.10
7,445.00	64.02	184.24	7,247.59	-16.37	-901.66	16.37	11.25	10.69	3.97
7,477.00	66.44	184.53	7,260.99	-45.34	-903.88	45.34	7.61	7.56	0.91
7,508.00	68.97	184.44	7,272.75	-73.93	-906.12	73.93	8.17	8.16	-0.29
7,540.00	72.85	183.53	7,283.22	-104.09	-908.22	104.09	12.42	12.13	-2.84
7,571.00	76.28	182.12	7,291.47	-133.93	-909.69	133.93	11.90	11.06	-4.55
7,603.00	78.73	181.22	7,298.39	-165.16	-910.60	165.16	8.13	7.66	-2.81
7,635.00	81.18	180.42	7,303.97	-196.66	-911.05	196.66	8.04	7.66	-2.50
7,667.00	84.09	180.44	7,308.07	-228.39	-911.29	228.39	9.09	9.09	0.06
Last Survey in 8 3/4" Hole									
7,753.00	89.16	180.39	7,313.14	-314.21	-911.91	314.21	5.90	5.90	-0.06
First Survey in 6" Hole									
7,846.00	88.93	181.31	7,314.69	-407.19	-913.29	407.19	1.02	-0.25	0.99
7,939.00	88.09	180.47	7,317.10	-500.14	-914.73	500.14	1.28	-0.90	-0.90
8,032.00	89.73	181.93	7,318.87	-593.10	-916.68	593.10	2.36	1.76	1.57
8,125.00	90.47	182.12	7,318.71	-686.04	-919.97	686.04	0.82	0.80	0.20
8,218.00	90.64	181.51	7,317.81	-778.99	-922.91	778.99	0.68	0.18	-0.66
8,311.00	90.50	180.99	7,316.88	-871.96	-924.94	871.96	0.58	-0.15	-0.56
8,404.00	90.44	180.86	7,316.12	-964.95	-926.44	964.95	0.15	-0.06	-0.14
8,497.00	90.34	180.35	7,315.49	-1,057.94	-927.42	1,057.94	0.56	-0.11	-0.55
8,590.00	90.13	179.87	7,315.11	-1,150.94	-927.60	1,150.94	0.56	-0.23	-0.52
8,683.00	90.77	180.39	7,314.38	-1,243.94	-927.81	1,243.94	0.89	0.69	0.56
8,776.00	91.11	181.62	7,312.85	-1,336.91	-929.44	1,336.91	1.37	0.37	1.32
8,869.00	91.21	182.55	7,310.97	-1,429.82	-932.83	1,429.82	1.01	0.11	1.00
8,962.00	90.20	182.94	7,309.82	-1,522.71	-937.28	1,522.71	1.16	-1.09	0.42
9,055.00	89.36	183.24	7,310.18	-1,615.57	-942.29	1,615.57	0.96	-0.90	0.32
9,147.00	89.40	183.08	7,311.18	-1,707.43	-947.36	1,707.43	0.18	0.04	-0.17
9,240.00	89.13	182.45	7,312.37	-1,800.31	-951.85	1,800.31	0.74	-0.29	-0.68
9,333.00	89.56	182.42	7,313.43	-1,893.22	-955.80	1,893.22	0.46	0.46	-0.03
9,426.00	89.40	181.38	7,314.28	-1,986.16	-958.88	1,986.16	1.13	-0.17	-1.12

Company:	EnCana Oil & Gas (USA) Inc	Local Co-ordinate Reference:	Well Rodman Bruntz 2A-26H
Project:	DJ Wattenberg	TVD Reference:	GL 5079' & KB 13' @ 5092.00ft (Ensign124)
Site:	S26-T2N-R66W (Rodman Bruntz)	MD Reference:	GL 5079' & KB 13' @ 5092.00ft (Ensign124)
Well:	Rodman Bruntz 2A-26H	North Reference:	True
Wellbore:	Hz	Survey Calculation Method:	Minimum Curvature
Design:	Hz	Database:	Casper District

Survey										
Measured Depth (ft)	Inclination (°)	Azimuth (°)	Vertical Depth (ft)	+N/-S (ft)	+E/-W (ft)	Vertical Section (ft)	Dogleg Rate (°/100ft)	Build Rate (°/100ft)	Turn Rate (°/100ft)	
9,519.00	88.63	180.12	7,315.88	-2,079.14	-960.10	2,079.14	1.59	-0.83	-1.35	
9,613.00	89.06	179.91	7,317.77	-2,173.12	-960.13	2,173.12	0.51	0.46	-0.22	
9,708.00	89.33	179.74	7,319.10	-2,268.11	-959.84	2,268.11	0.34	0.28	-0.18	
9,803.00	89.10	178.90	7,320.41	-2,363.09	-958.71	2,363.09	0.92	-0.24	-0.88	
9,898.00	89.83	178.60	7,321.29	-2,458.07	-956.64	2,458.07	0.83	0.77	-0.32	
9,993.00	91.24	179.80	7,320.41	-2,553.05	-955.31	2,553.05	1.95	1.48	1.26	
10,087.00	91.65	178.93	7,318.04	-2,647.01	-954.27	2,647.01	1.02	0.44	-0.93	
10,182.00	91.77	179.72	7,315.20	-2,741.96	-953.15	2,741.96	0.84	0.13	0.83	
10,277.00	90.81	181.05	7,313.06	-2,836.93	-953.79	2,836.93	1.73	-1.01	1.40	
10,372.00	89.00	180.98	7,313.22	-2,931.91	-955.47	2,931.91	1.91	-1.91	-0.07	
10,466.00	87.33	178.77	7,316.23	-3,025.86	-955.27	3,025.86	2.95	-1.78	-2.35	
10,561.00	88.92	178.04	7,319.34	-3,120.77	-952.62	3,120.77	1.84	1.67	-0.77	
10,656.00	91.07	178.05	7,319.35	-3,215.70	-949.38	3,215.70	2.26	2.26	0.01	
10,751.00	92.02	179.39	7,316.78	-3,310.64	-947.26	3,310.64	1.73	1.00	1.41	
10,845.00	92.08	180.54	7,313.42	-3,404.58	-947.20	3,404.58	1.22	0.06	1.22	
10,940.00	90.94	180.72	7,310.92	-3,499.54	-948.25	3,499.54	1.21	-1.20	0.19	
11,035.00	90.10	180.78	7,310.06	-3,594.53	-949.49	3,594.53	0.89	-0.88	0.06	
11,130.00	88.66	181.69	7,311.08	-3,689.50	-951.54	3,689.50	1.79	-1.52	0.96	
11,224.00	87.72	180.56	7,314.05	-3,783.43	-953.38	3,783.43	1.56	-1.00	-1.20	
11,319.00	89.19	180.22	7,316.62	-3,878.39	-954.03	3,878.39	1.59	1.55	-0.36	
11,414.00	90.50	179.49	7,316.87	-3,973.39	-953.79	3,973.39	1.58	1.38	-0.77	
11,509.00	89.97	180.41	7,316.48	-4,068.38	-953.71	4,068.38	1.12	-0.56	0.97	
11,604.00	90.70	179.70	7,315.93	-4,163.38	-953.80	4,163.38	1.07	0.77	-0.75	
11,699.00	89.66	179.80	7,315.63	-4,258.38	-953.38	4,258.38	1.10	-1.09	0.11	
11,794.00	90.57	179.31	7,315.44	-4,353.37	-952.65	4,353.37	1.09	0.96	-0.52	
11,889.00	90.13	180.91	7,314.86	-4,448.37	-952.83	4,448.37	1.75	-0.46	1.68	
11,984.00	90.50	179.61	7,314.34	-4,543.36	-953.26	4,543.36	1.42	0.39	-1.37	
12,078.00	89.43	180.94	7,314.39	-4,637.36	-953.71	4,637.36	1.82	-1.14	1.41	
12,173.00	89.20	180.35	7,315.53	-4,732.35	-954.78	4,732.35	0.67	-0.24	-0.62	
12,268.00	90.50	180.41	7,315.78	-4,827.34	-955.41	4,827.34	1.37	1.37	0.06	
12,363.00	91.01	179.32	7,314.53	-4,922.33	-955.19	4,922.33	1.27	0.54	-1.15	
12,457.00	90.74	180.91	7,313.09	-5,016.32	-955.38	5,016.32	1.72	-0.29	1.69	
12,552.00	89.03	181.80	7,313.28	-5,111.29	-957.62	5,111.29	2.03	-1.80	0.94	
12,647.00	88.96	180.82	7,314.95	-5,206.25	-959.79	5,206.25	1.03	-0.07	-1.03	
12,742.00	89.43	180.45	7,316.28	-5,301.23	-960.85	5,301.23	0.63	0.49	-0.39	
12,836.00	90.94	180.81	7,315.98	-5,395.22	-961.88	5,395.22	1.65	1.61	0.38	
12,931.00	88.86	179.89	7,316.14	-5,490.21	-962.46	5,490.21	2.39	-2.19	-0.97	
13,026.00	89.23	179.68	7,317.73	-5,585.20	-962.10	5,585.20	0.45	0.39	-0.22	
13,120.00	90.07	179.58	7,318.30	-5,679.19	-961.50	5,679.19	0.90	0.89	-0.11	
13,215.00	90.81	179.64	7,317.57	-5,774.19	-960.85	5,774.19	0.78	0.78	0.06	
13,310.00	90.61	179.09	7,316.39	-5,869.18	-959.80	5,869.18	0.62	-0.21	-0.58	
13,404.00	90.91	178.73	7,315.15	-5,963.15	-958.01	5,963.15	0.50	0.32	-0.38	
13,499.00	89.97	179.23	7,314.42	-6,058.13	-956.32	6,058.13	1.12	-0.99	0.53	
13,593.00	90.30	179.40	7,314.20	-6,152.12	-955.19	6,152.12	0.39	0.35	0.18	



Company:	EnCana Oil & Gas (USA) Inc	Local Co-ordinate Reference:	Well Rodman Bruntz 2A-26H
Project:	DJ Wattenberg	TVD Reference:	GL 5079' & KB 13' @ 5092.00ft (Ensign124)
Site:	S26-T2N-R66W (Rodman Bruntz)	MD Reference:	GL 5079' & KB 13' @ 5092.00ft (Ensign124)
Well:	Rodman Bruntz 2A-26H	North Reference:	True
Wellbore:	Hz	Survey Calculation Method:	Minimum Curvature
Design:	Hz	Database:	Casper District

Survey									
Measured Depth (ft)	Inclination (°)	Azimuth (°)	Vertical Depth (ft)	+N/-S (ft)	+E/-W (ft)	Vertical Section (ft)	Dogleg Rate (°/100ft)	Build Rate (°/100ft)	Turn Rate (°/100ft)
13,688.00	89.09	179.85	7,314.70	-6,247.12	-954.57	6,247.12	1.36	-1.27	0.47
13,783.00	89.33	179.87	7,316.01	-6,342.11	-954.34	6,342.11	0.25	0.25	0.02
13,878.00	90.00	179.87	7,316.57	-6,437.11	-954.12	6,437.11	0.71	0.71	0.00
13,972.00	90.84	179.82	7,315.88	-6,531.10	-953.87	6,531.10	0.90	0.89	-0.05
14,067.00	89.90	179.45	7,315.27	-6,626.10	-953.27	6,626.10	1.06	-0.99	-0.39
14,162.00	90.24	178.84	7,315.15	-6,721.09	-951.85	6,721.09	0.74	0.36	-0.64
14,257.00	89.87	177.98	7,315.06	-6,816.05	-949.21	6,816.05	0.99	-0.39	-0.91
14,352.00	89.70	177.28	7,315.41	-6,910.97	-945.28	6,910.97	0.76	-0.18	-0.74
14,412.00	90.17	177.32	7,315.48	-6,970.90	-942.46	6,970.90	0.79	0.78	0.07
Last SDI MWD Survey									
14,475.00	90.17	177.32	7,315.30	-7,033.83	-939.51	7,033.83	0.00	0.00	0.00
Projection to TD									

Design Annotations				
Measured Depth (ft)	Vertical Depth (ft)	Local Coordinates		Comment
		+N/-S (ft)	+E/-W (ft)	
238.00	238.00	-0.67	0.62	First SDI MWD Survey
7,667.00	7,308.07	-228.39	-911.29	Last Survey in 8 3/4" Hole
7,753.00	7,313.14	-314.21	-911.91	First Survey in 6" Hole
14,412.00	7,315.48	-6,970.90	-942.46	Last SDI MWD Survey
14,475.00	7,315.30	-7,033.83	-939.51	Projection to TD

Checked By: _____	Approved By: _____	Date: _____
-------------------	--------------------	-------------

JOB NO.: 92890
Company: EnCana Oil & Gas (USA) Inc.
LOCATION:
RIG NAME: Ensign 124
STATE: Colorado
COUNTY: Weld
WELL NAME: Rodman Bruntz 2A-26H
Lead Directional : Steven Schlamp (10800)

Report Time: 2400 2 of 16
API JOB # 05-123-38186
WORK ORDER#
FIELD: Wattenberg
Township: 2N
Range/Section 66W 26
Company Man David / Paul
2nd Dir Hand : Kevin Hoshall

From Monday, December 16, 2013 at 0000 to Monday, December 16, 2013 at 2400

DAILY TOTALS		ASSEMBLY TOTALS										
Start Depth	0.00	BHA #	Motor SN / R.S. SN	Slide Ftg	Slide Hrs	Rotate Ftg	Rotate Hrs	Circ Hrs	D & C Hrs	BHA Ftg	Avg ROP	
End Depth	0.00											
Below Rot Hrs.	0.00											
Total Drilled:	0.00	Drilling Parameters		Mud Record		Bit Record			Current BHA # 0			
Avg. Total ROP:	NA											
Slide Footage:	0.00	WOB:	0	Weight:	0	Bit No:						
Slide Hours	0.00	Rot Wt:	0	Visc:	0	Model						
Avg. Slide ROP:	NA	Pick UP:	0	Chlorides:	0	SN.:						
Rotate Footage:	0.00	Slack Off:	0	YP:	0	MFG.						
Rotary Hours	0.00	SPP:	0	PV:	0	Type						
Avg. Rot ROP:	NA	Flow:	0 - 0	PH:	0	IADC						
Circ Hours	0.00	SPM:	0	GAS:	0	JETS						
Ream Hours	0.00	Rot. RPM	-	SAND:	0	TFA:						
Rotary Hrs%:	NA	Mot RPM:	-	WL:	0	Hole ID: N/A						
Slide Hrs%:	NA	Incl. In:	0	SOLID:	0	Bit Hrs:						
Rotary Ftg%:	NA	Azm. In:	0	BHT°:	0	Bit Ftg:						
Slide Ftg%:	NA	Incl. Out:	0	Flow T°:	0	PUMPS						
CASING		Azm. Out:	0	Oil %:	0	Liner			0	0		
Size	Lb/Ft	MD	COST BREAKDOWN					Stroke			0	0
								Effic.			95.00%	95.00%
								Gal/Stk			0.00	0.00
								BBL/Stk			0.000	0.000

GENERAL COMMENT

Start Time	End Time	Hours	Start Depth	End Depth	Delta Depth	ROP	Activity Code	COMMENT
00:00	24:00	24.00	0	0	0	.00	Standby	Standby for directional BHA

JOB NO.: 92890
Company: EnCana Oil & Gas (USA) Inc.
LOCATION:
RIG NAME: Ensign 124
STATE: Colorado
COUNTY: Weld
WELL NAME: Rodman Bruntz 2A-26H
Lead Directional : Steven Schlamp (10800)

Report Time: 2400 3 of 16
API JOB # 05-123-38186
WORK ORDER#
FIELD: Wattenberg
Township: 2N
Range/Section 66W 26
Company Man David / Paul
2nd Dir Hand : Kevin Hoshall

From Tuesday, December 17, 2013 at 0000 to Tuesday, December 17, 2013 at 2400

DAILY TOTALS		ASSEMBLY TOTALS									
Start Depth	0.00	BHA #	Motor SN / R.S. SN	Slide Ftg	Slide Hrs	Rotate Ftg	Rotate Hrs	Circ Hrs	D & C Hrs	BHA Ftg	Avg ROP
End Depth	0.00										
Below Rot Hrs.	0.00										
Total Drilled:	0.00	Drilling Parameters		Mud Record		Bit Record		Current BHA # 0			
Avg. Total ROP:	NA										
Slide Footage:	0.00	WOB:	0	Weight:	0	Bit No:					
Slide Hours	0.00	Rot Wt:	0	Visc:	0	Model					
Avg. Slide ROP:	NA	Pick UP:	0	Chlorides:	0	SN.:					
Rotate Footage:	0.00	Slack Off:	0	YP:	0	MFG.					
Rotary Hours	0.00	SPP:	0	PV:	0	Type					
Avg. Rot ROP:	NA	Flow:	0 - 0	PH:	0	IADC					
Circ Hours	0.00	SPM:	0	GAS:	0	JETS					
Ream Hours	0.00	Rot. RPM	-	SAND:	0	TFA:					
Rotary Hrs%:	NA	Mot RPM:	-	WL:	0	Hole ID: N/A					
Slide Hrs%:	NA	Incl. In:	0	SOLID:	0	Bit Hrs:					
Rotary Ftg%:	NA	Azm. In:	0	BHT°:	0	Bit Ftg:					
Slide Ftg%:	NA	Incl. Out:	0	Flow T°:	0	PUMPS					
CASING		Azm. Out:	0	Oil %:	0	Liner	0	0			
Size	Lb/Ft	MD	COST BREAKDOWN					Stroke	0	0	
								Effic.	95.00%	95.00%	
								Gal/Stk	0.00	0.00	
								BBL/Stk	0.000	0.000	

GENERAL COMMENT

Start Time	End Time	Hours	Start Depth	End Depth	Delta Depth	ROP	Activity Code	COMMENT
00:00	24:00	24.00	0	0	0	.00	Standby	Standby

	JOB NO.: 92890 Company: EnCana Oil & Gas (USA) Inc. LOCATION: RIG NAME: Ensign 124 STATE: Colorado COUNTY: Weld WELL NAME: Rodman Bruntz 2A-26H Lead Directional : Steven Schlamp (10800)	Report Time: 2400 API JOB # 05-123-38186 WORK ORDER# FIELD: Wattenberg Township: 2N Range/Section 66W 26 Company Man Mike / Paul 2nd Dir Hand : Kevin Hoshall (10933)	4 of 16																				
From Wednesday, December 18, 2013 at 0000 to Wednesday, December 18, 2013 at 2400																							
DAILY TOTALS	ASSEMBLY TOTALS																						
Start Depth 68.00 End Depth 1220.00 Below Rot Hrs. 13.67 Total Drilled: 1140.00 Avg. Total ROP: 240.00 Slide Footage: 66.00 Slide Hours 0.50 Avg. Slide ROP: 132.00 Rotate Footage: 1074.00 Rotary Hours 4.25 Avg. Rot ROP: 252.71 Circ Hours 1.67 Ream Hours 0.00 Rotary Hrs%: 89.47 Slide Hrs%: 10.53 Rotary Ftg%: 94.21 Slide Ftg%: 5.79	<table border="1" style="width:100%; border-collapse: collapse;"> <tr> <th>BHA #</th> <th>Motor SN / R.S. SN</th> <th>Slide Ftg</th> <th>Slide Hrs</th> <th>Rotate Ftg</th> <th>Rotate Hrs</th> <th>Circ Hrs</th> <th>D & C Hrs</th> <th>BHA Ftg</th> <th>Avg ROP</th> </tr> <tr> <td>1</td> <td>844</td> <td>66.00</td> <td>0.50</td> <td>1,074.00</td> <td>4.25</td> <td>1.67</td> <td>6.42</td> <td>1,140.00</td> <td>177.66</td> </tr> </table>	BHA #	Motor SN / R.S. SN	Slide Ftg	Slide Hrs	Rotate Ftg	Rotate Hrs	Circ Hrs	D & C Hrs	BHA Ftg	Avg ROP	1	844	66.00	0.50	1,074.00	4.25	1.67	6.42	1,140.00	177.66		
BHA #	Motor SN / R.S. SN	Slide Ftg	Slide Hrs	Rotate Ftg	Rotate Hrs	Circ Hrs	D & C Hrs	BHA Ftg	Avg ROP														
1	844	66.00	0.50	1,074.00	4.25	1.67	6.42	1,140.00	177.66														
	Drilling Parameters	Mud Record	Bit Record																				
	WOB: 20 Rot Wt: 65 Pick UP: 65 Slack Off: 65 SPP: 2600 Flow: 0 - 687 SPM: 171 Rot. RPM 40 - 50 Mot RPM: 50 - 50 Incl. In: 0 Azm. In: 0 Incl. Out: 0 Azm. Out: 0	Weight: 0 Visc: 0 Chlorides: 0 YP: 0 PV: 0 PH: 0 GAS: 0 SAND: 0 WL: 0 SOLID: 0 BHT°: 0 Flow T°: 0 Oil %: 0	Bit No: 1 Model Baker Q506 SN.: 7142815 MFG. BAKER Type PDC IADC JETS 6-15 TFA: 1.035 Hole ID: 12 1/4 Bit Hrs: 4.75 Bit Ftg: 1140.00																				
	COST BREAKDOWN		PUMPS																				
			Baker Q506 8" Titan TD Motor 8" Steel X-Over 6 1/2" NMPC 6 1/2" NMDC 6 1/2" Orient Sub 6 1/2" Gap Sub 6 1/2" NMDC XT39 - 4 1/2 XH X-O Sub																				
CASING																							
Size Lb/Ft MD																							
GENERAL COMMENT																							
Start Time	End Time	Hours	Start Depth	End Depth	Delta Depth	ROP	Activity Code	COMMENT															
00:00	10:20	10.33	0	0	0	.00	Standby	Standby for Directional BHA															
10:20	10:30	0.17	0	0	0	.00	Other	Safety meeting w. rig crew															
10:30	12:00	1.50	0	68	68	45.33	Change BHA	PU Surface BHA & Install EM tool															
12:00	12:10	0.17	68	105	37	222.00	Drilling																
12:10	12:15	0.08	105	105	0	.00	Survey & Conn.	Survey & Conn.@0' Inc 0° Azm 0°															
12:15	12:40	0.42	105	202	97	232.80	Drilling																
12:40	12:50	0.17	202	202	0	.00	Survey & Conn.	Survey & Conn.@0' Inc 0° Azm 0°															
12:50	13:15	0.42	202	295	93	223.20	Drilling																
13:15	13:20	0.08	295	295	0	.00	Survey & Conn.	Survey & Conn.@238' Inc 0.44° Azm 137.47°															
13:20	13:40	0.33	295	331	36	108.00	Drilling	Drilling - (WOB:3;GPM :586;RPM:50)															
13:40	13:45	0.08	331	331	0	.00	Survey & Conn.	Survey & Conn.@238' Inc 0.44° Azm 137.47°															
13:45	14:05	0.33	331	481	150	450.00	Drilling	Drilling - (WOB:3;GPM :586;RPM:50)															
14:05	14:10	0.08	481	481	0	.00	Survey & Conn.	Survey & Conn.@424' Inc 0.46° Azm 121.58°															
14:10	14:15	0.08	481	496	15	180.00	Sliding	Drilling - (WOB:3;GPM :586;RPM:50)															

Winserve II Daily Report for Wednesday,
December 18, 2013

License: NP2245

Daily Report for JOB#: 92890 - Page 1 of 2

Start Time	End Time	Hours	Start Depth	End Depth	Delta Depth	ROP	Activity Code	COMMENT
14:15	14:35	0.33	496	574	78	234.00	Drilling	Drilling - (WOB:3;GPM :586;RPM:50)
14:35	14:40	0.08	574	574	0	.00	Survey & Conn.	Survey & Conn.@517' Inc 1.19° Azm 306.42°
14:40	15:10	0.50	574	661	87	174.00	Drilling	Drilling - (WOB:3;GPM :586;RPM:50)
15:10	15:40	0.50	661	661	0	.00	Circulating	Rig Service
15:40	15:45	0.08	661	661	0	.00	Survey & Conn.	Survey & Conn.@610' Inc 2.72° Azm 307.2°
15:45	15:50	0.08	661	673	12	144.00	Sliding	Sliding - (WOB:3;GPM :586;TFO:0)
15:50	16:10	0.33	673	760	87	261.00	Drilling	Drilling - (WOB:3;GPM :586;RPM:50)
16:10	16:15	0.08	760	760	0	.00	Survey & Conn.	Survey & Conn.@703' Inc 4.3° Azm 314.9°
16:15	16:20	0.08	760	772	12	144.00	Sliding	Sliding - (WOB:3;GPM :586;TFO:0))
16:20	16:35	0.25	772	853	81	324.00	Drilling	Drilling - (WOB:3;GPM :586;RPM:50)
16:35	16:40	0.08	853	853	0	.00	Survey & Conn.	Survey & Conn.@796' Inc 5.18° Azm 309.23°
16:40	16:45	0.08	853	865	12	144.00	Sliding	Sliding - (WOB:3;GPM :586;TFO:0)
16:45	17:05	0.33	865	946	81	243.00	Drilling	Drilling - (WOB:3;GPM :687;RPM:50)
17:05	17:10	0.08	946	946	0	.00	Survey & Conn.	Survey & Conn.@889' Inc 6.23° Azm 299.41°
17:10	17:15	0.08	946	956	10	120.00	Sliding	Sliding - (WOB:3;GPM :586;TFO:0)
17:15	17:25	0.17	956	1039	83	498.00	Drilling	Drilling - (WOB:3;GPM :687;RPM:50)
17:25	17:30	0.08	1039	1039	0	.00	Survey & Conn.	Survey & Conn.@982' Inc 7.43° Azm 292.3°
17:30	17:35	0.08	1039	1049	10	120.00	Sliding	Sliding - (WOB:3;GPM :586;TFO:0)
17:35	17:55	0.33	1049	1132	83	249.00	Drilling	Drilling - (WOB:3;GPM :687;RPM:50)
17:55	18:00	0.08	1132	1132	0	.00	Survey & Conn.	Survey & Conn.@1075' Inc 7.45° Azm 286.66°
18:00	18:05	0.08	1132	1139	7	84.00	Sliding	Sliding - (WOB:3;GPM :586;TFO:0)
18:05	18:25	0.33	1139	1220	81	243.00	Drilling	Drilling - (WOB:20;GPM :687;RPM:50)
18:25	18:30	0.08	1220	1220	0	.00	Survey & Conn.	Survey & Conn.@1163' Inc 7.64° Azm 290.61°
18:30	19:40	1.17	1220	1220	0	.00	Circulating	Circulating
19:40	21:30	1.83	1220	1220	0	.00	POOH	POOH
21:30	22:40	1.17	1220	1220	0	.00	Other	L/D BHA #1
22:40	24:00	1.33	1220	1220	0	.00	Other	Csg/ Cmt Ops

JOB NO.: 92890
Company: EnCana Oil & Gas (USA) Inc.
LOCATION:
RIG NAME: Ensign 124
STATE: Colorado
COUNTY: Weld
WELL NAME: Rodman Bruntz 2A-26H
Lead Directional : Steven Schlamp (10800)

Report Time: 2400 5 of 16
API JOB # 05-123-38186
WORK ORDER#
FIELD: Wattenberg
Township: 2N
Range/Section 66W 26
Company Man Mike / Paul
2nd Dir Hand : Kevin Hoshall (10933)

From Thursday, December 19, 2013 at 0000 to Thursday, December 19, 2013 at 2400

DAILY TOTALS		ASSEMBLY TOTALS									
Start Depth	0.00	BHA #	Motor SN / R.S. SN	Slide Ftg	Slide Hrs	Rotate Ftg	Rotate Hrs	Circ Hrs	D & C Hrs	BHA Ftg	Avg ROP
End Depth	0.00										
Below Rot Hrs.	24.00										
Total Drilled:	0.00	Drilling Parameters		Mud Record		Bit Record		Current BHA # 0			
Avg. Total ROP:	NA										
Slide Footage:	0.00	WOB: 20		Weight: 0		Bit No:					
Slide Hours	0.00	Rot Wt: 65		Visc: 0		Model					
Avg. Slide ROP:	NA	Pick UP: 65		Chlorides: 0		SN.:					
Rotate Footage:	0.00	Slack Off: 65		YP: 0		MFG.					
Rotary Hours	0.00	SPP: 2600		PV: 0		Type					
Avg. Rot ROP:	NA	Flow: 687 - 687		PH: 0		IADC					
Circ Hours	0.00	SPM: 171		GAS: 0		JETS					
Ream Hours	0.00	Rot. RPM -		SAND: 0		TFA:					
Rotary Hrs%:	NA	Mot RPM: -		WL: 0		Hole ID: N/A					
Slide Hrs%:	NA	Incl. In: 7.64		SOLID: 0		Bit Hrs:					
Rotary Ftg%:	NA	Azm. In: 190.61		BHT°: 0		Bit Ftg:					
Slide Ftg%:	NA	Incl. Out: 7.64		Flow T°: 0		PUMPS					
Casing		Azm. Out: 190.61		Oil %: 0		Liner 0 0					
Size Lb/Ft MD		COST BREAKDOWN				Stroke 0 0					
						Effic. 95.00% 95.00%					
						Gal/Stk 0.00 0.00					
						BBL/Stk 0.000 0.000					

GENERAL COMMENT

Start Time	End Time	Hours	Start Depth	End Depth	Delta Depth	ROP	Activity Code	COMMENT
00:00	24:00	24.00	1220	1220	0	.00	Other	Csg/ Cmt/ Testing Ops

JOB NO.:	92890	Report Time:	2400	6 of 16
Company:	EnCana Oil & Gas (USA) Inc.	API JOB #	05-123-38186	
LOCATION:		WORK ORDER#		
RIG NAME:	Ensign 124	FIELD:	Wattenberg	
STATE:	Colorado	Township:	2N	
COUNTY:	Weld	Range/Section	66W	26
WELL NAME:	Rodman Bruntz 2A-26H	Company Man	Mike / Paul	
Lead Directional :	Steven Schlamp (10800)	2nd Dir Hand :	Kevin Hoshall (10933)	

From Friday, December 20, 2013 at 0000 to Friday, December 20, 2013 at 2400

DAILY TOTALS			ASSEMBLY TOTALS									
Start Depth	1230.00		BHA #	Motor SN / R.S. SN	Slide Ftg	Slide Hrs	Rotate Ftg	Rotate Hrs	Circ Hrs	D & C Hrs	BHA Ftg	Avg ROP
End Depth	3397.00		2	6933	682.00	20.08	5,813.00	19.50	7.92	47.50	6,505.00	137.19
Below Rot Hrs.	15.17											
Total Drilled:	2167.00		Drilling Parameters		Mud Record		Bit Record		Current BHA # 2			
Avg. Total ROP:	448.34											
Slide Footage:	56.00		WOB:	20	Weight:	0	Bit No:	2	SDi611 6 1/2" Titan TD Drill Motor 6 1/2" NMPC 6 1/2" NMDC 6 1/2" Pulser Sub 6 1/2" NMDC 6 1/2" NMPC XT39 - 4 1/2 XH X-O Sub 60 Jnts HWDP			
Slide Hours	0.75		Rot Wt:	82	Visc:	0	Model	SDi611				
Avg. Slide ROP:	74.67		Pick UP:	85	Chlorides:	0	SN.:	JH3958				
Rotate Footage:	2111.00		Slack Off:	80	YP:	0	MFG.	SMITH				
Rotary Hours	4.08		SPP:	2600	PV:	0	Type	PDC				
Avg. Rot ROP:	516.98		Flow:	408 - 687	PH:	0	IADC					
Circ Hours	1.50		SPM:	143	GAS:	0	JETS	6-14				
Ream Hours	0.00		Rot. RPM	50 - 60	SAND:	0	TFA:	0.902				
Rotary Hrs%:	84.48		Mot RPM:	50 - 60	WL:	0	Hole ID:	8.75				
Slide Hrs%:	15.52		Incl. In:	7.64	SOLID:	0	Bit Hrs:	39.58				
Rotary Ftg%:	97.42		Azm. In:	190.61	BHT°:	0	Bit Ftg:	6495.00				
Slide Ftg%:	2.58		Incl. Out:	0	Flow T°:	0	PUMPS					
Casing		Azm. Out:	0	Oil %:	0							
Size	Lb/Ft	MD	COST BREAKDOWN				Liner	0	0			
							Stroke	0	0			
							Effic.	95.00%	95.00%			
							Gal/Stk	0.00	0.00			
							BBL/Stk	0.000	0.000			

GENERAL COMMENT

Start Time	End Time	Hours	Start Depth	End Depth	Delta Depth	ROP	Activity Code	COMMENT
00:00	08:50	8.83	1220	1220	0	.00	Standby	Standby for directional BHA
08:50	09:00	0.17	1220	1220	0	.00	Other	Safety meeting w. rig crew & review JSA
09:00	10:15	1.25	1220	1220	0	.00	Change BHA	PU Directional BHA & install MWD tool
10:15	11:00	0.75	1220	1220	0	.00	Other	Rig Service
11:00	12:00	1.00	1220	1220	0	.00	TIH	Single in 20 jnts. HWDP
12:00	14:00	2.00	1220	1220	0	.00	Rig repair	Work on Iron Derrickman
14:00	15:30	1.50	1220	1230	10	6.67	Circulating	Tag cement @1167 / drill cement & shoe track / 10' new hole
15:30	16:45	1.25	1230	1230	0	.00	Other	FIT
16:45	17:10	0.42	1230	1325	95	228.00	Drilling	Drilling - (WOB:20;GPM :687;RPM:50)
17:10	17:15	0.08	1325	1325	0	.00	Survey & Conn.	Survey & Conn.@1267' Inc 7.49° Azm 291.84°
17:15	17:45	0.50	1325	1511	186	372.00	Drilling	Drilling - (WOB:16;GPM :527;RPM:50)
17:45	17:50	0.08	1511	1511	0	.00	Survey & Conn.	Survey & Conn.@1453' Inc 7.04° Azm 290.68°
17:50	18:15	0.42	1511	1696	185	444.00	Drilling	Drilling - (WOB:20;GPM :600;RPM:50)
18:15	18:30	0.25	1696	1696	0	.00	Survey & Conn.	Survey & Conn.@1638' Inc 6.8° Azm 292.7°

Start Time	End Time	Hours	Start Depth	End Depth	Delta Depth	ROP	Activity Code	COMMENT
18:30	18:35	0.08	1696	1704	8	96.00	Sliding	Sliding - (WOB:20;GPM :586;TFO:0))
18:35	18:50	0.25	1704	1882	178	712.00	Drilling	Drilling - (WOB:20;GPM :600;RPM:50)
18:50	19:05	0.25	1882	1882	0	.00	Survey & Conn.	Survey & Conn.@1824' Inc 9.81° Azm 303.62°
19:05	19:10	0.08	1882	1887	5	60.00	Sliding	Sliding - (WOB:20;GPM :586;TFO:0)
19:10	19:25	0.25	1887	2070	183	732.00	Drilling	Drilling - (WOB:20;GPM :600;RPM:50)
19:25	19:40	0.25	2070	2070	0	.00	Survey & Conn.	Survey & Conn.@2012' Inc 11.01° Azm 295.32°
19:40	19:45	0.08	2070	2076	6	72.00	Sliding	Sliding - (WOB:20;GPM :586;TFO:0))
19:45	20:00	0.25	2076	2260	184	736.00	Drilling	Drilling - (WOB:20;GPM :600;RPM:50)
20:00	20:15	0.25	2260	2260	0	.00	Survey & Conn.	Survey & Conn.@2202' Inc 11.55° Azm 285.25°
20:15	20:35	0.33	2260	2449	189	567.00	Drilling	Drilling - (WOB:20;GPM :600;RPM:50)
20:35	20:45	0.17	2449	2449	0	.00	Survey & Conn.	Survey & Conn.@2391' Inc 9.8° Azm 283.08°
20:45	20:50	0.08	2449	2455	6	72.00	Sliding	Sliding - (WOB:20;GPM :600;TFO:0))
20:50	21:10	0.33	2455	2639	184	552.00	Drilling	Drilling - (WOB:20;GPM :600;RPM:50)
21:10	21:25	0.25	2639	2639	0	.00	Survey & Conn.	Survey & Conn.@2581' Inc 9.6° Azm 285.66°
21:25	21:30	0.08	2639	2644	5	60.00	Sliding	Sliding - (WOB:20;GPM :600;TFO:0)
21:30	21:45	0.25	2644	2828	184	736.00	Drilling	Drilling - (WOB:20;GPM :600;RPM:50)
21:45	21:55	0.17	2828	2828	0	.00	Survey & Conn.	Survey & Conn.@2770' Inc 8.73° Azm 284.75°
21:55	22:00	0.08	2828	2834	6	72.00	Sliding	Sliding - (WOB:20;GPM :600;TFO:0)
22:00	22:25	0.42	2834	3018	184	441.60	Drilling	Drilling - (WOB:20;GPM :600;RPM:50)
22:25	22:35	0.17	3018	3018	0	.00	Survey & Conn.	Survey & Conn.@2960' Inc 8.77° Azm 281.94°
22:35	22:40	0.08	3018	3026	8	96.00	Sliding	Sliding - (WOB:20;GPM :600;TFO:0)
22:40	22:55	0.25	3026	3117	91	364.00	Drilling	Drilling - (WOB:20;GPM :600;RPM:60)
22:55	23:00	0.08	3117	3121	4	48.00	Sliding	Sliding - (WOB:20;GPM :600;TFO:0))
23:00	23:05	0.08	3121	3207	86	1032.00	Drilling	Drilling - (WOB:20;GPM :600;RPM:60)
23:05	23:20	0.25	3207	3207	0	.00	Survey & Conn.	Survey & Conn.@3149' Inc 8.95° Azm 289.86°
23:20	23:25	0.08	3207	3215	8	96.00	Sliding	Sliding - (WOB:20;GPM :600;TFO:0)
23:25	23:45	0.33	3215	3397	182	546.00	Drilling	Drilling - (WOB:20;GPM :600;RPM:60)
23:45	24:00	0.25	3397	3397	0	.00	Survey & Conn.	Survey & Conn.@3339' Inc 9.42° Azm 298.85°

JOB NO.:	92890	Report Time:	2400	7 of 16
Company:	EnCana Oil & Gas (USA) Inc.	API JOB #	05-123-38186	
LOCATION:		WORK ORDER#		
RIG NAME:	Ensign 124	FIELD:	Wattenberg	
STATE:	Colorado	Township:	2N	
COUNTY:	Weld	Range/Section	66W	26
WELL NAME:	Rodman Bruntz 2A-26H	Company Man	Mike / Paul	
Lead Directional :	Steven Schlamp (10800)	2nd Dir Hand :	Kevin Hoshall (10933)	

From Saturday, December 21, 2013 at 0000 to Saturday, December 21, 2013 at 2400

DAILY TOTALS			ASSEMBLY TOTALS									
Start Depth	3397.00		BHA #	Motor SN / R.S. SN	Slide Ftg	Slide Hrs	Rotate Ftg	Rotate Hrs	Circ Hrs	D & C Hrs	BHA Ftg	Avg ROP
End Depth	7124.00		2	6933	682.00	20.08	5,813.00	19.50	7.92	47.50	6,505.00	137.19
Below Rot Hrs.	24.00											
Total Drilled:	3727.00		Drilling Parameters WOB: 20 Rot Wt: 144 Pick UP: 190 Slack Off: 125 SPP: 3600 Flow: 498 - 600 SPM: 119 Rot. RPM 30 - 60 Mot RPM: 30 - 65 Incl. In: 9.42 Azm. In: 298.85 Incl. Out: 0 Azm. Out: 0		Mud Record Weight: 0 Visc: 0 Chlorides: 0 YP: 0 PV: 0 PH: 0 GAS: 0 SAND: 0 WL: 0 SOLID: 0 BHT°: 0 Flow T°: 0 Oil %: 0		Bit Record Bit No: 2 Model SDi611 SN.: JH3958 MFG. SMITH Type PDC IADC JETS 6-14 TFA: 0.902 Hole ID: 8.75 Bit Hrs: 39.58 Bit Ftg: 6495.00		Current BHA # 2 SDi611 6 1/2" Titan TD Drill Motor 6 1/2" NMPC 6 1/2" NMDC 6 1/2" Pulser Sub 6 1/2" NMDC 6 1/2" NMPC XT39 - 4 1/2 XH X-O Sub 60 Jnts HWDP			
Avg. Total ROP:	198.77											
Slide Footage:	385.00											
Slide Hours	7.25											
Avg. Slide ROP:	53.10											
Rotate Footage:	3342.00											
Rotary Hours	11.50											
Avg. Rot ROP:	290.61											
Circ Hours	0.75											
Ream Hours	0.00											
Rotary Hrs%:	61.33											
Slide Hrs%:	38.67											
Rotary Ftg%:	89.67											
Slide Ftg%:	10.33											
CASING												
Size	Lb/Ft	MD										

Start Time	End Time	Hours	Start Depth	End Depth	Delta Depth	ROP	Activity Code	COMMENT
03:00	03:05	0.08	4253	4257	4	48.00	Sliding	Sliding - (WOB:20;GPM :600;TFO:0)
03:05	03:10	0.08	4257	4344	87	1044.00	Drilling	Drilling - (WOB:20;GPM :600;RPM:60)
03:10	03:25	0.25	4344	4344	0	.00	Survey & Conn.	Survey & Conn.@4286' Inc 9.13° Azm 279.69°
03:25	03:30	0.08	4344	4352	8	96.00	Sliding	Sliding - (WOB:20;GPM :600;TFO:0)
03:30	04:00	0.50	4352	4534	182	364.00	Drilling	Drilling - (WOB:20;GPM :600;RPM:60)
04:00	04:10	0.17	4534	4534	0	.00	Survey & Conn.	Survey & Conn.@4476' Inc 11.19° Azm 290.84°
04:10	04:35	0.42	4534	4724	190	456.00	Drilling	Drilling - (WOB:20;GPM :600;RPM:60)
04:35	04:55	0.33	4724	4724	0	.00	Survey & Conn.	Survey & Conn.@4666' Inc 7.9° Azm 288.98°
04:55	05:00	0.08	4724	4732	8	96.00	Sliding	Sliding - (WOB:20;GPM :600;TFO:0)
05:00	05:30	0.50	4732	4913	181	362.00	Drilling	Drilling - (WOB:20;GPM :600;RPM:60)
05:30	05:40	0.17	4913	4913	0	.00	Survey & Conn.	Survey & Conn.@4855' Inc 9.09° Azm 289.51°
05:40	06:15	0.58	4913	5103	190	325.71	Drilling	Drilling - (WOB:20;GPM :600;RPM:60)
06:15	06:20	0.08	5103	5103	0	.00	Survey & Conn.	Survey & Conn.@5045' Inc 8.64° Azm 286.9°
06:20	06:25	0.08	5103	5110	7	84.00	Sliding	Sliding - (WOB:20;GPM :600;TFO:0))
06:25	07:10	0.75	5110	5293	183	244.00	Drilling	Drilling - (WOB:20;GPM :600;RPM:60)
07:10	07:15	0.08	5293	5293	0	.00	Survey & Conn.	Survey & Conn.@5235' Inc 6.64° Azm 296.98°
07:15	07:30	0.25	5293	5310	17	68.00	Sliding	Sliding - (WOB:20;GPM :600;TFO:0))
07:30	08:10	0.67	5310	5483	173	259.50	Drilling	Drilling - (WOB:20;GPM :600;RPM:60)
08:10	08:15	0.08	5483	5483	0	.00	Survey & Conn.	Survey & Conn.@5425' Inc 8.53° Azm 282.13°
08:15	08:55	0.67	5483	5672	189	283.50	Drilling	Drilling - (WOB:20;GPM :600;RPM:60)
08:55	09:00	0.08	5672	5672	0	.00	Survey & Conn.	Survey & Conn.@5614' Inc 6.96° Azm 283.74°
09:00	09:15	0.25	5672	5694	22	88.00	Sliding	Sliding - (WOB:20;GPM :600;TFO:30))
09:15	10:10	0.92	5694	5861	167	182.18	Drilling	Drilling - (WOB:20;GPM :600;RPM:60)
10:10	10:15	0.08	5861	5861	0	.00	Survey & Conn.	Survey & Conn.@5803' Inc 10.78° Azm 301.64°
10:15	10:50	0.58	5861	6051	190	325.71	Drilling	Drilling - (WOB:20;GPM :600;RPM:60)
10:50	10:55	0.08	6051	6051	0	.00	Survey & Conn.	Survey & Conn.@5993' Inc 6.8° Azm 302.09°
10:55	11:20	0.42	6051	6075	24	57.60	Sliding	Sliding - (WOB:20;GPM :600;TFO:30))
11:20	12:00	0.67	6075	6240	165	247.50	Drilling	Drilling - (WOB:20;GPM :600;RPM:60)
12:00	12:05	0.08	6240	6240	0	.00	Survey & Conn.	Survey & Conn.@6182' Inc 8.11° Azm 280.48°
12:05	12:20	0.25	6240	6254	14	56.00	Sliding	Sliding - (WOB:20;GPM :600;TFO:30)
12:20	13:00	0.67	6254	6430	176	264.00	Drilling	Drilling - (WOB:20;GPM :600;RPM:60)
13:00	13:05	0.08	6430	6430	0	.00	Survey & Conn.	Survey & Conn.@6372' Inc 6.71° Azm 269.43°
13:05	13:45	0.67	6430	6460	30	45.00	Sliding	Sliding - (WOB:20;GPM :600;TFO:30))
13:45	14:25	0.67	6460	6619	159	238.50	Drilling	Drilling - (WOB:20;GPM :600;RPM:60)
14:25	14:30	0.08	6619	6619	0	.00	Survey & Conn.	Survey & Conn.@6561' Inc 4.53° Azm 293.86°
14:30	14:50	0.33	6619	6639	20	60.00	Sliding	Sliding - (WOB:20;GPM :600;TFO:290))
14:50	15:05	0.25	6639	6713	74	296.00	Drilling	Drilling - (WOB:20;GPM :600;RPM:60)
15:05	15:30	0.42	6713	6713	0	.00	Circulating	Rig Service
15:30	15:35	0.08	6713	6713	0	.00	Survey & Conn.	Survey & Conn.@6687' Inc 9.53° Azm 300.58°
15:35	15:55	0.33	6713	6745	32	96.00	Drilling	Drilling - (WOB:20;GPM :600;RPM:60)
15:55	16:00	0.08	6745	6745	0	.00	MWD Survey	MWD Survey@6687' Inc 9.53° Azm 300.58°
16:00	16:15	0.25	6745	6745	0	.00	Circulating	Trough KOP
16:15	16:40	0.42	6745	6767	22	52.80	Sliding	Sliding - (WOB:20;GPM :600;TFO:255))
16:40	16:45	0.08	6767	6776	9	108.00	Drilling	Drilling - (WOB:20;GPM :600;RPM:60)
16:45	17:40	0.92	6776	6798	22	24.00	Sliding	Sliding - (WOB:20;GPM :600;TFO:255)
17:40	17:45	0.08	6798	6808	10	120.00	Drilling	Drilling - (WOB:20;GPM :600;RPM:60)
17:45	17:50	0.08	6808	6808	0	.00	Survey & Conn.	Survey & Conn.@6750' Inc 8.15° Azm 292.32°
17:50	18:40	0.83	6808	6828	20	24.00	Sliding	Sliding - (WOB:20;GPM :500;TFO:255))

Start Time	End Time	Hours	Start Depth	End Depth	Delta Depth	ROP	Activity Code	COMMENT
18:40	18:50	0.17	6828	6839	11	66.00	Drilling	Drilling - (WOB:20;GPM :600;RPM:30)
18:50	19:00	0.17	6839	6839	0	.00	Survey & Conn.	Survey & Conn.@6781' Inc 7.63° Azm 272.62°
19:00	19:25	0.42	6839	6861	22	52.80	Sliding	Sliding - (WOB:20;GPM :500;TFO:255)
19:25	19:30	0.08	6861	6871	10	120.00	Drilling	Drilling - (WOB:20;GPM :500;RPM:30)
19:30	19:40	0.17	6871	6871	0	.00	Survey & Conn.	Survey & Conn.@6813' Inc 8.61° Azm 258.93°
19:40	20:00	0.33	6871	6893	22	66.00	Sliding	Sliding - (WOB:20;GPM :500;TFO:255)
20:00	20:05	0.08	6893	6902	9	108.00	Drilling	Drilling - (WOB:20;GPM :500;RPM:30)
20:05	20:25	0.33	6902	6902	0	.00	Survey & Conn.	Survey & Conn.@6844' Inc 10.15° Azm 244.23°
20:25	20:45	0.33	6902	6925	23	69.00	Drilling	Drilling - (WOB:20;GPM :500;RPM:30)
20:45	21:00	0.25	6925	6925	0	.00	Survey & Conn.	Survey & Conn.@6876' Inc 12.03° Azm 229.05°
21:00	21:15	0.25	6925	6947	22	88.00	Sliding	Sliding - (WOB:20;GPM :500;TFO:255)
21:15	21:20	0.08	6947	6966	19	228.00	Drilling	Drilling - (WOB:20;GPM :500;RPM:30)
21:20	21:25	0.08	6966	6966	0	.00	Survey & Conn.	Survey & Conn.@6908' Inc 14.58° Azm 217.27°
21:25	21:50	0.42	6966	6986	20	48.00	Sliding	Sliding - (WOB:20;GPM :500;TFO:255)
21:50	21:55	0.08	6986	6997	11	132.00	Drilling	Drilling - (WOB:20;GPM :500;RPM:30)
21:55	22:15	0.33	6997	6997	0	.00	Survey & Conn.	Survey & Conn.@6939' Inc 18.06° Azm 211.16°
22:15	22:25	0.17	6997	7012	15	90.00	Sliding	Sliding - (WOB:20;GPM :500;TFO:255)
22:25	22:35	0.17	7012	7029	17	102.00	Drilling	Drilling - (WOB:20;GPM :500;RPM:30)
22:35	22:40	0.08	7029	7029	0	.00	Survey & Conn.	Survey & Conn.@6971' Inc 21.63° Azm 206.39°
22:40	22:55	0.25	7029	7044	15	60.00	Sliding	Sliding - (WOB:20;GPM :500;TFO:255)
22:55	23:05	0.17	7044	7061	17	102.00	Drilling	Drilling - (WOB:20;GPM :500;RPM:30)
23:05	23:10	0.08	7061	7061	0	.00	Survey & Conn.	Survey & Conn.@7003' Inc 25.19° Azm 203.71°
23:10	23:20	0.17	7061	7067	6	36.00	Sliding	Sliding - (WOB:20;GPM :500;TFO:255)
23:20	23:25	0.08	7067	7092	25	300.00	Drilling	Drilling - (WOB:20;GPM :500;RPM:30)
23:25	23:45	0.33	7092	7092	0	.00	Survey & Conn.	Survey & Conn.@7034' Inc 27.81° Azm 199.48°
23:45	23:55	0.17	7092	7102	10	60.00	Sliding	Sliding - (WOB:20;GPM :500;TFO:255)
23:55	24:00	0.08	7102	7124	22	264.00	Drilling	Drilling - (WOB:20;GPM :500;RPM:30)

[illegible]

Start Time	End Time	Hours	Start Depth	End Depth	Delta Depth	ROP	Activity Code	COMMENT
02:40	02:50	0.17	7262	7282	20	120.00	Drilling	Drilling - (WOB:20;GPM :500;RPM:30)
02:50	03:05	0.25	7282	7282	0	.00	Survey & Conn.	Survey & Conn.@7224' Inc 41.57° Azm 185.23°
03:05	03:20	0.25	7282	7296	14	56.00	Sliding	Sliding - (WOB:20;GPM :500;TFO:255)
03:20	03:30	0.17	7296	7314	18	108.00	Drilling	Drilling - (WOB:20;GPM :500;RPM:30)
03:30	03:45	0.25	7314	7314	0	.00	Survey & Conn.	Survey & Conn.@7256' Inc 43.66° Azm 185.36°
03:45	04:05	0.33	7314	7329	15	45.00	Sliding	Sliding - (WOB:20;GPM :500;TFO:255)
04:05	04:15	0.17	7329	7345	16	96.00	Drilling	Drilling - (WOB:20;GPM :500;TFO:255))
04:15	04:20	0.08	7345	7345	0	.00	Survey & Conn.	Survey & Conn.@7287' Inc 46.96° Azm 184.23°
04:20	04:40	0.33	7345	7355	10	30.00	Sliding	Sliding - (WOB:20;GPM :500;TFO:255))
04:40	04:50	0.17	7355	7377	22	132.00	Drilling	Drilling - (WOB:20;GPM :500;RPM:30)
04:50	05:10	0.33	7377	7377	0	.00	Survey & Conn.	Survey & Conn.@7319' Inc 50.95° Azm 184.2°
05:10	05:25	0.25	7377	7385	8	32.00	Sliding	Sliding - (WOB:20;GPM :500;TFO:255))
05:25	05:35	0.17	7385	7408	23	138.00	Drilling	Drilling - (WOB:20;GPM :500;RPM:30)
05:35	05:40	0.08	7408	7408	0	.00	Survey & Conn.	Survey & Conn.@7350' Inc 54.41° Azm 184.23°
05:40	05:55	0.25	7408	7421	13	52.00	Sliding	Sliding - (WOB:20;GPM :500;TFO:255)
05:55	06:10	0.25	7421	7440	19	76.00	Drilling	Drilling - (WOB:20;GPM :500;RPM:30)
06:10	06:15	0.08	7440	7440	0	.00	Survey & Conn.	Survey & Conn.@7382' Inc 57.51° Azm 183.62°
06:15	06:45	0.50	7440	7450	10	20.00	Sliding	Sliding - (WOB:20;GPM :500;TFO:255)
06:45	07:00	0.25	7450	7471	21	84.00	Drilling	Drilling - (WOB:20;GPM :500;RPM:30)
07:00	07:05	0.08	7471	7471	0	.00	Survey & Conn.	Survey & Conn.@7413' Inc 60.6° Azm 182.97°
07:05	07:40	0.58	7471	7479	8	13.71	Sliding	Sliding - (WOB:20;GPM :500;TFO:255)
07:40	07:55	0.25	7479	7503	24	96.00	Drilling	Drilling - (WOB:20;GPM :500;RPM:30)
07:55	08:00	0.08	7503	7503	0	.00	Survey & Conn.	Survey & Conn.@7445' Inc 64.02° Azm 184.24°
08:00	08:55	0.92	7503	7517	14	15.27	Sliding	Sliding - (WOB:20;GPM :500;TFO:255)
08:55	09:10	0.25	7517	7535	18	72.00	Drilling	Drilling - (WOB:20;GPM :500;RPM:30)
09:10	09:15	0.08	7535	7535	0	.00	Survey & Conn.	Survey & Conn.@7477' Inc 66.44° Azm 184.53°
09:15	10:15	1.00	7535	7553	18	18.00	Sliding	Sliding - (WOB:20;GPM :500;TFO:255)
10:15	10:30	0.25	7553	7566	13	52.00	Drilling	Drilling - (WOB:20;GPM :500;RPM:30)
10:30	10:35	0.08	7566	7566	0	.00	Survey & Conn.	Survey & Conn.@7508' Inc 68.97° Azm 184.44°
10:35	12:30	1.92	7566	7578	12	6.26	Sliding	Sliding - (WOB:20;GPM :500;TFO:255)
12:30	12:50	0.33	7578	7598	20	60.00	Drilling	Drilling - (WOB:20;GPM :500;RPM:30)
12:50	12:55	0.08	7598	7598	0	.00	Survey & Conn.	Survey & Conn.@7540' Inc 72.85° Azm 183.53°
12:55	13:35	0.67	7598	7608	10	15.00	Sliding	Sliding - (WOB:20;GPM :500;TFO:255)
13:35	13:55	0.33	7608	7629	21	63.00	Drilling	Drilling - (WOB:20;GPM :500;RPM:30)
13:55	14:00	0.08	7629	7629	0	.00	Survey & Conn.	Survey & Conn.@7571' Inc 76.28° Azm 182.12°
14:00	15:00	1.00	7629	7642	13	13.00	Sliding	Sliding - (WOB:20;GPM :500;TFO:255)
15:00	15:10	0.17	7642	7661	19	114.00	Drilling	Drilling - (WOB:20;GPM :500;RPM:30)
15:10	15:35	0.42	7661	7661	0	.00	Circulating	Rig service
15:35	15:40	0.08	7661	7661	0	.00	Survey & Conn.	Survey & Conn.@7603' Inc 78.73° Azm 181.22°
15:40	17:00	1.33	7661	7677	16	12.00	Sliding	Sliding - (WOB:20;GPM :500;TFO:255)
17:00	17:15	0.25	7677	7693	16	64.00	Drilling	Drilling - (WOB:20;GPM :500;RPM:30)
17:15	17:20	0.08	7693	7693	0	.00	Survey & Conn.	Survey & Conn.@7635' Inc 81.18° Azm 180.42°
17:20	18:55	1.58	7693	7709	16	10.11	Sliding	Sliding - (WOB:20;GPM :500;TFO:255)
18:55	19:05	0.17	7709	7725	16	96.00	Drilling	Drilling - (WOB:20;GPM :500;RPM:30)
19:05	24:00	4.92	7725	7725	0	.00	Circulating	Circulating

JOB NO.: 92890
Company: EnCana Oil & Gas (USA) Inc.
LOCATION:
RIG NAME: Ensign 124
STATE: Colorado
COUNTY: Weld
WELL NAME: Rodman Bruntz 2A-26H
Lead Directional : Steven Schlamp (10800)

Report Time: 2400 9 of 16
API JOB # 05-123-38186
WORK ORDER#
FIELD: Wattenberg
Township: 2N
Range/Section 66W 26
Company Man Mike / Paul
2nd Dir Hand : Kevin Hoshall (10931)

From Monday, December 23, 2013 at 0000 to Monday, December 23, 2013 at 2400

DAILY TOTALS		ASSEMBLY TOTALS									
Start Depth	0.00	BHA #	Motor SN / R.S. SN	Slide Ftg	Slide Hrs	Rotate Ftg	Rotate Hrs	Circ Hrs	D & C Hrs	BHA Ftg	Avg ROP
End Depth	0.00	2	6933	682.00	20.08	5,813.00	19.50	7.92	47.50	6,505.00	137.19
Below Rot Hrs.	24.00										
Total Drilled:	0.00	Drilling Parameters		Mud Record		Bit Record		Current BHA # 2			
Avg. Total ROP:	NA	WOB: 20		Weight: 0		Bit No: 2		SDi611 6 1/2" Titan TD Drill Motor 6 1/2" NMPC 6 1/2" NMDC 6 1/2" Pulser Sub 6 1/2" NMDC 6 1/2" NMPC XT39 - 4 1/2 XH X-O Sub 60 Jnts HWDP			
Slide Footage:	0.00	Rot Wt: 144		Visc: 0		Model SDi611					
Slide Hours	0.00	Pick UP: 190		Chlorides: 0		SN.: JH3958					
Avg. Slide ROP:	NA	Slack Off: 125		YP: 0		MFG. SMITH					
Rotate Footage:	0.00	SPP: 3600		PV: 0		Type PDC					
Rotary Hours	0.00	Flow: 500 - 500		PH: 0		IADC					
Avg. Rot ROP:	NA	SPM: 119		GAS: 0		JETS 6-14					
Circ Hours	0.33	Rot. RPM -		SAND: 0		TFA: 0.902					
Ream Hours	0.00	Mot RPM: -		WL: 0		Hole ID: 8.75					
Rotary Hrs%:	NA	Incl. In: 84.09		SOLID: 0		Bit Hrs: 39.58					
Slide Hrs%:	NA	Azm. In: 180.44		BHT°: 0		Bit Ftg: 6495.00					
Rotary Ftg%:	NA	Incl. Out: 84.09		Flow T°: 0		PUMPS					
Slide Ftg%:	NA	Azm. Out: 180.44		Oil %: 0		Liner 0 0					
Casing		COST BREAKDOWN									
Size	Lb/Ft	MD									
			Effic. 95.00% 95.00%								
			Gal/Stk 0.00 0.00								
			BBL/Stk 0.000 0.000								

JOB NO.: 92890

Company: EnCana Oil & Gas (USA) Inc.

LOCATION:

RIG NAME: Ensign 124

STATE: Colorado

COUNTY: Weld

WELL NAME: Rodman Bruntz 2A-26H

Lead Directional : Steven Schlamp (10800)

From Tuesday, December 24, 2013 at 0000 to Tuesday, December 24, 2013 at 2400

ASSEMBLY TOTALS

Start Depth	0.00	BHA #	Motor SN / R.S. SN	Slide Ftg	Slide Hrs	Rotate Ftg	Rotate Hrs	Circ Hrs	D & C Hrs	BHA Ftg	Avg ROP
End Depth	0.00	3	475-M5-012	341.00	21.52	6,409.00	41.68	10.25	73.45	6,750.00	92.21
Below Rot Hrs.	5.75										
Total Drilled:	0.00	Drilling Parameters		Mud Record		Bit Record		Current BHA # 3			
Avg. Total ROP:	NA										
Slide Footage:	0.00	WOB:	20	Weight:	0	Bit No:	3	VS4006108 4 3/4" Wenzel Drill Motor 4 3/4" NMPC 4 3/4" NMDC 4 3/4" Pulser Sub 4 3/4" NMDC 5" Steel X-Over 3 Jnts. 4" DP (1 Stand) 6" DR Reamer 90 Jnts. 4" DP (30 Stands) 5" NOV Agitator 147 Jnts. 4" DP (49 Stands) 60 Jnts 4 1/2" HWDP (30			
Slide Hours	0.00	Rot Wt:	144	Visc:	0	Model	VS4006108				
Avg. Slide ROP:	NA	Pick UP:	190	Chlorides:	0	SN.:	4006108				
Rotate Footage:	0.00	Slack Off:	125	YP:	0	MFG.	Varel				
Rotary Hours	0.00	SPP:	3600	PV:	0	Type	PDC				
Avg. Rot ROP:	NA	Flow:	500 - 500	PH:	0	IADC					
Circ Hours	0.00	SPM:	119	GAS:	0	JETS	5-18				
Ream Hours	0.00	Rot. RPM	-	SAND:	0	TFA:	1.242				
Rotary Hrs%:	NA	Mot RPM:	-	SAND:	0	Hole ID:	6 1/8				
Slide Hrs%:	NA	Incl. In:	84.09	WL:	0	Bit Hrs:	63.20				
Rotary Ftg%:	NA	Azm. In:	180.44	SOLID:	0	Bit Ftg:	6750.00				
Slide Ftg%:	NA	Incl. Out:	84.09	BHT°:	0	PUMPS					
Casing		Azm. Out:	180.44	Flow T°:	0	Liner	0	0			
Size Lb/Ft MD	COST BREAKDOWN					Stroke	0	0			
						Effic.	95.00%	95.00%			
						Gal/Stk	0.00	0.00			
						BBL/Stk	0.000	0.000			

Size	Lb/Ft	MD
------	-------	----

COST BREAKDOWN

GENERAL COMMENT

Start Time	End Time	Hours	Start Depth	End Depth	Delta Depth	ROP	Activity Code	COMMENT
00:00	18:15	18.25	7725	7725	0	.00	Standby	Nipple Up / Test
18:15	18:25	0.17	7725	7725	0	.00	Other	Safety Meeting, P/U Tools
18:25	19:25	1.00	7725	7725	0	.00	Change BHA	P/U BHA #3
19:25	24:00	4.58	7725	7725	0	.00	TIH	TIH

JOB NO.:	92890	Report Time:	2400	11 of 16
Company:	EnCana Oil & Gas (USA) Inc.	API JOB #	05-123-38186	
LOCATION:		WORK ORDER#		
RIG NAME:	Ensign 124	FIELD:	Wattenberg	
STATE:	Colorado	Township:	2N	
COUNTY:	Weld	Range/Section	66W	26
WELL NAME:	Rodman Bruntz 2A-26H	Company Man	Mike / Paul	
Lead Directional :	Steven Schlamp (10800)	2nd Dir Hand :	Kevin Hoshall (10931)	

From Wednesday, December 25, 2013 at 0000 to Wednesday, December 25, 2013 at 2400

DAILY TOTALS		ASSEMBLY TOTALS										
Start Depth	7725.00	BHA #	Motor SN / R.S. SN	Slide Ftg	Slide Hrs	Rotate Ftg	Rotate Hrs	Circ Hrs	D & C Hrs	BHA Ftg	Avg ROP	
End Depth	9025.00	3	475-M5-012	341.00	21.52	6,409.00	41.68	10.25	73.45	6,750.00	92.21	
Below Rot Hrs.	23.92											
Total Drilled:	1300.00	Drilling Parameters		Mud Record		Bit Record		Current BHA # 3				
Avg. Total ROP:	123.81	WOB:	14	Weight:	0	Bit No:	3	VS4006108 4 3/4" Wenzel Drill Motor 4 3/4" NMPC 4 3/4" NMDC 4 3/4" Pulser Sub 4 3/4" NMDC 5" Steel X-Over 3 Jnts. 4" DP (1 Stand) 6" DR Reamer 90 Jnts. 4" DP (30 Stands) 5" NOV Agitator 147 Jnts. 4" DP (49 Stands) 60 Jnts 4 1/2" HWDP (30				
Slide Footage:	65.00	Rot Wt:	115	Visc:	0	Model	VS4006108					
Slide Hours	1.33	Pick UP:	165	Chlorides:	0	SN.:	4006108					
Avg. Slide ROP:	48.75	Slack Off:	100	YP:	0	MFG.	Varel					
Rotate Footage:	1235.00	SPP:	3700	PV:	0	Type	PDC					
Rotary Hours	9.17	Flow:	212 - 500	PH:	0	IADC						
Avg. Rot ROP:	134.73	SPM:	65	GAS:	0	JETS	5-18					
Circ Hours	2.67	Rot. RPM	30 - 60	SAND:	0	TFA:	1.242					
Ream Hours	0.00	Mot RPM:	0 - 65	WL:	0	Hole ID:	6 1/8					
Rotary Hrs%:	87.30	Incl. In:	84.09	SOLID:	0	Bit Hrs:	63.20					
Slide Hrs%:	12.70	Azm. In:	180.44	BHT°:	0	Bit Ftg:	6750.00					
Rotary Ftg%:	95.00	Incl. Out:	91.21	Flow T°:	0	PUMPS						
Slide Ftg%:	5.00	Azm. Out:	182.55	Oil %:	0	Liner	0	0				
CASING		COST BREAKDOWN				Stroke	0	0				
Size	Lb/Ft	MD					Effic.	95.00%	95.00%			
								Gal/Stk	0.00	0.00		
								BBL/Stk	0.000	0.000		

GENERAL COMMENT

Start Time	End Time	Hours	Start Depth	End Depth	Delta Depth	ROP	Activity Code	COMMENT
00:00	06:30	6.50	7725	7725	0	.00	TIH	Single in & PU Agitator
06:30	07:30	1.00	7725	7725	0	.00	Other	Casing Test
07:30	09:50	2.33	7725	7725	0	.00	Circulating	Drill cement & float equipment
09:50	10:00	0.17	7725	7735	10	60.00	Drilling	Drilling - (WOB:20;GPM :500;RPM:30)
10:00	11:10	1.17	7735	7735	0	.00	Other	FIT
11:10	11:50	0.67	7735	7816	81	121.50	Drilling	Drilling - (WOB:8;GPM :212;RPM:55)
11:50	12:00	0.17	7816	7816	0	.00	Survey & Conn.	Survey & Conn.@7753' Inc 89.16° Azm 180.39°
12:00	12:15	0.25	7816	7824	8	32.00	Sliding	Sliding - (WOB:14;GPM :500;TFO:90))
12:15	12:40	0.42	7824	7909	85	204.00	Drilling	Drilling - (WOB:15;GPM :274;RPM:60)
12:45	12:55	0.17	7909	7909	0	.00	Survey & Conn.	Survey & Conn.@7846' Inc 88.93° Azm 181.31°
12:55	13:25	0.50	7909	8002	93	186.00	Drilling	Drilling - (WOB:15;GPM :274;RPM:60)
13:25	13:35	0.17	8002	8002	0	.00	Survey & Conn.	Survey & Conn.@7939' Inc 88.09° Azm 180.47°
13:35	13:45	0.17	8002	8012	10	60.00	Sliding	Sliding - (WOB:14;GPM :500;TFO:45))
13:45	14:20	0.58	8012	8095	83	142.29	Drilling	Drilling - (WOB:14;GPM :500;RPM:60)

Start Time	End Time	Hours	Start Depth	End Depth	Delta Depth	ROP	Activity Code	COMMENT
14:20	14:30	0.17	8095	8095	0	.00	Survey & Conn.	Survey & Conn.@8032' Inc 89.73° Azm 181.93°
14:30	14:35	0.08	8095	8100	5	60.00	Sliding	Sliding - (WOB:14;GPM :275;TFO:45))
14:35	15:35	1.00	8100	8188	88	88.00	Drilling	Drilling - (WOB:14;GPM :275;RPM:60)
15:35	15:40	0.08	8188	8188	0	.00	Survey & Conn.	Survey & Conn.@8125' Inc 90.47° Azm 182.12°
15:40	16:10	0.50	8188	8281	93	186.00	Drilling	Drilling - (WOB:14;GPM :275;RPM:60)
16:10	16:15	0.08	8281	8281	0	.00	Survey & Conn.	Survey & Conn.@8218' Inc 90.64° Azm 181.51°
16:15	16:50	0.58	8281	8374	93	159.43	Drilling	Drilling - (WOB:14;GPM :275;RPM:60)
16:50	17:10	0.33	8374	8374	0	.00	Circulating	Rig Service
17:10	17:20	0.17	8374	8374	0	.00	Survey & Conn.	Survey & Conn.@8311' Inc 90.5° Azm 180.99°
17:20	18:05	0.75	8374	8467	93	124.00	Drilling	Drilling - (WOB:14;GPM :275;RPM:60)
18:05	18:10	0.08	8467	8467	0	.00	Survey & Conn.	Survey & Conn.@8404' Inc 90.44° Azm 180.86°
18:10	18:40	0.50	8467	8560	93	186.00	Drilling	Drilling - (WOB:14;GPM :275;RPM:60)
18:40	18:55	0.25	8560	8560	0	.00	Survey & Conn.	Survey & Conn.@8497' Inc 90.34° Azm 180.35°
18:55	19:20	0.42	8560	8653	93	223.20	Drilling	Drilling - (WOB:14;GPM :275;RPM:60)
19:20	19:30	0.17	8653	8653	0	.00	Survey & Conn.	Survey & Conn.@8590' Inc 90.13° Azm 179.87°
19:30	19:40	0.17	8653	8663	10	60.00	Sliding	Sliding - (WOB:14;GPM :275;TFO:45)
19:40	20:10	0.50	8663	8746	83	166.00	Drilling	Drilling - (WOB:14;GPM :275;RPM:60)
20:10	20:20	0.17	8746	8746	0	.00	Survey & Conn.	Survey & Conn.@8683' Inc 90.77° Azm 180.39°
20:20	20:35	0.25	8746	8756	10	40.00	Sliding	Sliding - (WOB:22;GPM :275;TFO:100))
20:35	21:40	1.08	8756	8839	83	76.62	Drilling	Drilling - (WOB:14;GPM :275;RPM:60)
21:40	21:55	0.25	8839	8839	0	.00	Survey & Conn.	Survey & Conn.@8776' Inc 91.11° Azm 181.62°
21:55	22:05	0.17	8839	8849	10	60.00	Sliding	Sliding - (WOB:22;GPM :275;TFO:100)
22:05	22:55	0.83	8849	8932	83	99.60	Drilling	Drilling - (WOB:14;GPM :275;RPM:60)
22:55	23:05	0.17	8932	8932	0	.00	Survey & Conn.	Survey & Conn.@8869' Inc 91.21° Azm 182.55°
23:05	23:20	0.25	8932	8944	12	48.00	Sliding	Sliding - (WOB:22;GPM :275;TFO:100)
23:20	24:00	0.67	8944	9025	81	121.50	Drilling	Drilling - (WOB:14;GPM :275;RPM:60)

JOB NO.: 92890

Company: EnCana Oil & Gas (USA) Inc.

LOCATION:

RIG NAME: Ensign 124

STATE: Colorado

COUNTY: Weld

WELL NAME: Rodman Bruntz 2A-26H

Lead Directional : Steven Schlamp (10800)

From Thursday, December 26, 2013 at 0000 to Thursday, December 26, 2013 at 2400

ASSEMBLY TOTALS

Start Depth	9025.00	BHA #	Motor SN / R.S. SN	Slide Ftg	Slide Hrs	Rotate Ftg	Rotate Hrs	Circ Hrs	D & C Hrs	BHA Ftg	Avg ROP
End Depth	11132.00	3	475-M5-012	341.00	21.52	6,409.00	41.68	10.25	73.45	6,750.00	92.21
Below Rot Hrs.	24.08										
Total Drilled:	2107.00	<div>Drilling Parameters</div>		<div>Mud Record</div>		<div>Bit Record</div>		<div>Current BHA # 3</div>			
Avg. Total ROP:	105.26										
Slide Footage:	158.00										
Slide Hours	8.17										
Avg. Slide ROP:	19.35										
Rotate Footage:	1949.00										
Rotary Hours	11.85										
Avg. Rot ROP:	164.47										
Circ Hours	0.72										
Ream Hours	0.00										
Rotary Hrs%:	59.20										
Slide Hrs%:	40.80										
Rotary Ftg%:	92.50										
Slide Ftg%:	7.50										
CASING											
Size	Lb/Ft	MD									
COST BREAKDOWN						Effic.		95.00%		95.00%	
						Gal/Stk		0.00		0.00	
						BBL/Stk		0.000		0.000	

At 11032' The mud logger said we were 60/40 Cutting Ratio

Start Time	End Time	Hours	Start Depth	End Depth	Delta Depth	ROP	Activity Code	COMMENT
00:00	00:10	0.17	9025	9025	0	.00	Survey & Conn.	Survey & Conn.@8962' Inc 90.2° Azm 182.94°
00:10	00:20	0.17	9025	9033	8	48.00	Sliding	Sliding - (WOB:22;GPM :275;TFO:100)
00:20	00:40	0.33	9033	9118	85	255.00	Drilling	Drilling - (WOB:14;GPM :275;RPM:60)
00:40	00:55	0.25	9118	9118	0	.00	Survey & Conn.	Survey & Conn.@9055' Inc 89.36° Azm 183.24°
00:55	01:25	0.50	9118	9210	92	184.00	Drilling	Drilling - (WOB:14;GPM :275;RPM:60)
01:25	01:40	0.25	9210	9210	0	.00	Survey & Conn.	Survey & Conn.@9147' Inc 89.4° Azm 183.08°
01:40	02:10	0.50	9210	9303	93	186.00	Drilling	Drilling - (WOB:14;GPM :275;RPM:60)
02:10	02:25	0.25	9303	9303	0	.00	Survey & Conn.	Survey & Conn.@9240' Inc 89.13° Azm 182.45°
02:25	02:35	0.17	9303	9308	5	30.00	Sliding	Sliding - (WOB:22;GPM :275;TFO:100)
02:35	03:20	0.75	9308	9396	88	117.33	Drilling	Drilling - (WOB:14;GPM :275;RPM:60)
03:20	03:30	0.17	9396	9396	0	.00	Survey & Conn.	Survey & Conn.@9333' Inc 89.56° Azm 182.42°
03:30	03:45	0.25	9396	9402	6	24.00	Sliding	Sliding - (WOB:22;GPM :275;TFO:100)
03:45	04:20	0.58	9402	9489	87	149.14	Drilling	Drilling - (WOB:14;GPM :275;RPM:60)
04:20	04:45	0.42	9489	9489	0	.00	Survey & Conn.	Survey & Conn.@9426' Inc 89.4° Azm 181.38°

License: NP2245

Start Time	End Time	Hours	Start Depth	End Depth	Delta Depth	ROP	Activity Code	COMMENT
04:45	05:00	0.25	9489	9495	6	24.00	Sliding	Sliding - (WOB:22;GPM :275;TFO:100)
05:00	05:25	0.42	9495	9582	87	208.80	Drilling	Drilling - (WOB:14;GPM :275;RPM:60)
05:25	05:45	0.33	9582	9582	0	.00	Survey & Conn.	Survey & Conn.@9519' Inc 88.63° Azm 180.12°
05:45	06:15	0.50	9582	9676	94	188.00	Drilling	Drilling - (WOB:14;GPM :275;RPM:60)
06:15	06:20	0.08	9676	9676	0	.00	Survey & Conn.	Survey & Conn.@9613' Inc 89.06° Azm 179.91°
06:20	06:50	0.50	9676	9771	95	190.00	Drilling	Drilling - (WOB:10;GPM :250;RPM:65)
06:50	06:55	0.08	9771	9771	0	.00	Survey & Conn.	Survey & Conn.@9708' Inc 89.33° Azm 179.74°
06:55	07:30	0.58	9771	9866	95	162.86	Drilling	Drilling - (WOB:10;GPM :250;RPM:65)
07:30	07:35	0.08	9866	9866	0	.00	Survey & Conn.	Survey & Conn.@9803' Inc 89.1° Azm 178.9°
07:35	08:20	0.75	9866	9876	10	13.33	Sliding	Sliding - (WOB:14;GPM :275;TFO:45))
08:20	08:50	0.50	9876	9961	85	170.00	Drilling	Drilling - (WOB:10;GPM :250;RPM:65)
08:50	08:55	0.08	9961	9961	0	.00	Survey & Conn.	Survey & Conn.@9898' Inc 89.83° Azm 178.6°
08:55	09:30	0.58	9961	9973	12	20.57	Sliding	Sliding - (WOB:10;GPM :250;TFO:60))
09:30	10:05	0.58	9973	10056	83	142.29	Drilling	Drilling - (WOB:10;GPM :250;RPM:65)
10:05	10:10	0.08	10056	10056	0	.00	Survey & Conn.	Survey & Conn.@9993' Inc 91.24° Azm 179.8°
10:10	10:45	0.58	10056	10150	94	161.14	Drilling	Drilling - (WOB:10;GPM :250;RPM:65)
10:45	10:50	0.08	10150	10150	0	.00	Survey & Conn.	Survey & Conn.@10087' Inc 91.65° Azm 178.93°
10:50	11:30	0.67	10150	10163	13	19.50	Sliding	Sliding - (WOB:10;GPM :250;TFO:120))
11:30	11:55	0.42	10163	10245	82	196.80	Drilling	Drilling - (WOB:10;GPM :250;RPM:65)
11:55	12:00	0.08	10245	10245	0	.00	Survey & Conn.	Survey & Conn.@10182' Inc 91.77° Azm 179.72°
12:00	12:35	0.58	10245	10259	14	24.00	Sliding	Sliding - (WOB:10;GPM :250;TFO:120)
12:35	13:05	0.50	10259	10340	81	162.00	Drilling	Drilling - (WOB:10;GPM :250;RPM:65)
13:00	13:05	0.08	10340	10340	0	.00	Survey & Conn.	Survey & Conn.@10277' Inc 90.81° Azm 181.05°
13:05	13:35	0.50	10340	10342	2	4.00	Sliding	Sliding - (WOB:10;GPM :250;TFO:120)
13:35	14:05	0.50	10342	10435	93	186.00	Drilling	Drilling - (WOB:10;GPM :250;RPM:65)
14:05	14:40	0.58	10435	10435	0	.00	Circulating	Rig Service
14:40	14:45	0.08	10435	10435	0	.00	Survey & Conn.	Survey & Conn.@10372' Inc 89° Azm 180.98°
14:45	15:25	0.67	10435	10529	94	141.00	Drilling	Drilling - (WOB:10;GPM :250;RPM:65)
15:25	15:30	0.08	10529	10529	0	.00	Survey & Conn.	Survey & Conn.@10466' Inc 87.33° Azm 178.77°
15:30	16:15	0.75	10529	10544	15	20.00	Sliding	Sliding - (WOB:10;GPM :250;TFO:120)
16:15	16:45	0.50	10544	10624	80	160.00	Drilling	Drilling - (WOB:10;GPM :250;RPM:65)
16:45	16:50	0.08	10624	10624	0	.00	Survey & Conn.	Survey & Conn.@10561' Inc 88.92° Azm 178.04°
16:50	17:30	0.67	10624	10639	15	22.50	Sliding	Sliding - (WOB:10;GPM :250;TFO:60))
17:30	17:55	0.42	10639	10719	80	192.00	Drilling	Drilling - (WOB:10;GPM :250;RPM:65)
17:55	18:00	0.08	10719	10719	0	.00	Survey & Conn.	Survey & Conn.@10656' Inc 91.07° Azm 178.05°
18:00	18:45	0.75	10719	10734	15	20.00	Sliding	Sliding - (WOB:10;GPM :250;TFO:100R))
18:45	19:15	0.50	10734	10814	80	160.00	Drilling	Drilling - (WOB:10;GPM :250;RPM:65)
19:15	19:25	0.17	10814	10814	0	.00	Survey & Conn.	Survey & Conn.@10751' Inc 92.02° Azm 179.39°
19:25	20:00	0.58	10814	10826	12	20.57	Sliding	Sliding - (WOB:10;GPM :250;TFO:125R))
20:00	20:30	0.50	10826	10908	82	164.00	Drilling	Drilling - (WOB:12;GPM :250;RPM:65)
20:30	20:38	0.13	10908	10908	0	.00	Survey & Conn.	Survey & Conn.@10845' Inc 92.08° Azm 180.54°
20:38	21:05	0.45	10908	10920	12	26.67	Sliding	Sliding - (WOB:10;GPM :250;TFO:160R))
21:05	21:48	0.72	10920	11003	83	115.81	Drilling	Drilling - (WOB:12;GPM :250;RPM:65)
21:48	21:56	0.13	11003	11003	0	.00	Survey & Conn.	Survey & Conn.@10940' Inc 90.94° Azm 180.72°
21:56	22:07	0.18	11003	11027	24	130.91	Drilling	Drilling - (WOB:12;GPM :250;RPM:65)
22:07	22:15	0.13	11027	11027	0	.00	MWD Survey	MWD Survey@10940' Inc 90.94° Azm 180.72°
22:15	22:30	0.25	11027	11032	5	20.00	Sliding	Sliding - (WOB:10;GPM :250;TFO:180))
22:30	22:48	0.30	11032	11060	28	93.33	Drilling	Drilling - (WOB:12;GPM :250;RPM:70)

Start Time	End Time	Hours	Start Depth	End Depth	Delta Depth	ROP	Activity Code	COMMENT
22:48	23:36	0.80	11060	11068	8	10.00	Sliding	Sliding - (WOB:10;GPM :250;TFO:160R))
23:36	23:41	0.08	11068	11068	0	.00	Survey & Conn.	Survey & Conn.@11035' Inc 90.1° Azm 180.78°
23:41	24:00	0.32	11068	11132	64	202.11	Drilling	Drilling - (WOB:12;GPM :250;RPM:70)

JOB NO.:	92890	Report Time:	2400	13 of 16
Company:	EnCana Oil & Gas (USA) Inc.	API JOB #	05-123-38186	
LOCATION:		WORK ORDER#		
RIG NAME:	Ensign 124	FIELD:	Wattenberg	
STATE:	Colorado	Township:	2N	
COUNTY:	Weld	Range/Section	66W	26
WELL NAME:	Rodman Bruntz 2A-26H	Company Man	Mike / Paul	
Lead Directional :	Steven Schlamp (10800)	2nd Dir Hand :	Dustin Smith(10319)	

From Friday, December 27, 2013 at 0000 to Friday, December 27, 2013 at 2400

DAILY TOTALS		ASSEMBLY TOTALS									
Start Depth	11132.00	BHA #	Motor SN / R.S. SN	Slide Ftg	Slide Hrs	Rotate Ftg	Rotate Hrs	Circ Hrs	D & C Hrs	BHA Ftg	Avg ROP
End Depth	13467.00	3	475-M5-012	341.00	21.52	6,409.00	41.68	10.25	73.45	6,750.00	92.21
Below Rot Hrs.	24.00										
Total Drilled:	2335.00										
Avg. Total ROP:	111.19	Drilling Parameters		Mud Record		Bit Record		Current BHA # 3			
Slide Footage:	92.00	WOB:	13	Weight:	0	Bit No:	3	VS4006108 4 3/4" Wenzel Drill Motor 4 3/4" NMPC 4 3/4" NMDC 4 3/4" Pulser Sub 4 3/4" NMDC 5" Steel X-Over 3 Jnts. 4" DP (1 Stand) 6" DR Reamer 90 Jnts. 4" DP (30 Stands) 5" NOV Agitator 147 Jnts. 4" DP (49 Stands) 60 Jnts 4 1/2" HWDP (30			
Slide Hours	7.33	Rot Wt:	126	Visc:	0	Model	VS4006108				
Avg. Slide ROP:	12.55	Pick UP:	245	Chlorides:	0	SN.:	4006108				
Rotate Footage:	2243.00	Slack Off:	50	YP:	0	MFG.	Varel				
Rotary Hours	13.67	SPP:	3730	PV:	0	Type	PDC				
Avg. Rot ROP:	164.12	Flow:	250 - 250	PH:	0	IADC					
Circ Hours	0.45	SPM:	60	GAS:	0	JETS	5-18				
Ream Hours	0.00	Rot. RPM	70 - 70	SAND:	0	TFA:	1.242				
Rotary Hrs%:	65.08	Mot RPM:	70 - 70	WL:	0	Hole ID:	6 1/8				
Slide Hrs%:	34.92	Incl. In:	90.1	SOLID:	0	Bit Hrs:	63.20				
Rotary Ftg%:	96.06	Azm. In:	180.7	BHT°:	0	Bit Ftg:	6750.00				
Slide Ftg%:	3.94	Incl. Out:	90.91	Flow T°:	0	PUMPS					
CASING		Azm. Out:	178.73	Oil %:	0	Liner	0	0			
Size	Lb/Ft	MD									
COST BREAKDOWN						Effic.	95.00%	95.00%			
						Gal/Stk	0.00	0.00			
						BBL/Stk	0.000	0.000			

Start Time	End Time	Hours	Start Depth	End Depth	Delta Depth	ROP	Activity Code	COMMENT
05:01	05:30	0.48	11667	11675	8	16.55	Sliding	Sliding - (WOB:14;GPM :250;TFO:160R))
05:30	06:00	0.50	11675	11762	87	174.00	Drilling	Drilling - (WOB:12;GPM :250;RPM:70)
06:00	06:05	0.08	11762	11762	0	.00	Survey & Conn.	Survey & Conn.@11699' Inc 89.66° Azm 179.8°
06:05	06:40	0.58	11762	11857	95	162.86	Drilling	Drilling - (WOB:12;GPM :250;RPM:70)
06:40	06:45	0.08	11857	11857	0	.00	Survey & Conn.	Survey & Conn.@11794' Inc 90.57° Azm 179.31°
06:45	07:40	0.92	11857	11869	12	13.09	Sliding	Sliding - (WOB:14;GPM :250;TFO:120R))
07:40	08:10	0.50	11869	11952	83	166.00	Drilling	Drilling - (WOB:12;GPM :250;RPM:70)
08:10	08:15	0.08	11952	11952	0	.00	Survey & Conn.	Survey & Conn.@11889' Inc 90.13° Azm 180.91°
08:15	08:50	0.58	11952	12047	95	162.86	Drilling	Drilling - (WOB:12;GPM :250;RPM:70)
08:50	08:55	0.08	12047	12047	0	.00	Survey & Conn.	Survey & Conn.@11984' Inc 90.5° Azm 179.61°
08:55	09:55	1.00	12047	12059	12	12.00	Sliding	Sliding - (WOB:14;GPM :250;TFO:120R))
09:55	10:25	0.50	12059	12141	82	164.00	Drilling	Drilling - (WOB:12;GPM :250;RPM:70)
10:25	10:30	0.08	12141	12141	0	.00	Survey & Conn.	Survey & Conn.@12078' Inc 89.43° Azm 180.94°
10:30	11:00	0.50	12141	12236	95	190.00	Drilling	Drilling - (WOB:12;GPM :250;RPM:70)
11:00	11:05	0.08	12236	12236	0	.00	Survey & Conn.	Survey & Conn.@12173' Inc 89.2° Azm 180.35°
11:05	11:30	0.42	12236	12331	95	228.00	Drilling	Drilling - (WOB:12;GPM :250;RPM:70)
11:30	11:35	0.08	12331	12331	0	.00	Survey & Conn.	Survey & Conn.@12268' Inc 90.5° Azm 180.41°
11:35	12:20	0.75	12331	12426	95	126.67	Drilling	Drilling - (WOB:12;GPM :250;RPM:70)
12:20	12:25	0.08	12426	12426	0	.00	Survey & Conn.	Survey & Conn.@12363' Inc 91.01° Azm 179.32°
12:25	13:20	0.92	12426	12438	12	13.09	Sliding	Sliding - (WOB:14;GPM :250;TFO:135R))
13:20	13:55	0.58	12438	12520	82	140.57	Drilling	Drilling - (WOB:12;GPM :250;RPM:70)
13:55	14:00	0.08	12520	12520	0	.00	Survey & Conn.	Survey & Conn.@12457' Inc 90.74° Azm 180.91°
14:00	15:00	1.00	12520	12532	12	12.00	Sliding	Sliding - (WOB:14;GPM :250;TFO:135R))
15:00	15:30	0.50	12532	12615	83	166.00	Drilling	Drilling - (WOB:12;GPM :250;RPM:70)
15:30	15:50	0.33	12615	12615	0	.00	Circulating	Rig Service
15:50	15:55	0.08	12615	12615	0	.00	Survey & Conn.	Survey & Conn.@12552' Inc 89.03° Azm 181.8°
15:55	16:20	0.42	12615	12710	95	228.00	Drilling	Drilling - (WOB:12;GPM :250;RPM:70)
16:20	16:25	0.08	12710	12710	0	.00	Survey & Conn.	Survey & Conn.@12647' Inc 88.96° Azm 180.82°
16:25	17:00	0.58	12710	12805	95	162.86	Drilling	Drilling - (WOB:12;GPM :250;RPM:70)
17:00	17:05	0.08	12805	12805	0	.00	Survey & Conn.	Survey & Conn.@12742' Inc 89.43° Azm 180.45°
17:05	17:35	0.50	12805	12899	94	188.00	Drilling	Drilling - (WOB:13;GPM :250;RPM:70)
17:35	17:45	0.17	12899	12899	0	.00	Survey & Conn.	Survey & Conn.@12836' Inc 90.94° Azm 180.81°
17:45	18:50	1.08	12899	12909	10	9.23	Sliding	Sliding - (WOB:14;GPM :250;TFO:135L))
18:50	19:40	0.83	12909	12989	80	96.00	Drilling	Drilling - (WOB:13;GPM :250;RPM:70)
19:40	19:48	0.13	12989	12989	0	.00	Survey & Conn.	Survey & Conn.@12931' Inc 88.86° Azm 179.89°
19:48	20:24	0.60	12989	13089	100	166.67	Drilling	Drilling - (WOB:13;GPM :250;RPM:70)
20:24	20:31	0.12	13089	13089	0	.00	Survey & Conn.	Survey & Conn.@13026' Inc 89.23° Azm 179.68°
20:31	20:42	0.18	13089	13119	30	163.64	Drilling	Drilling - (WOB:13;GPM :250;RPM:70)
20:42	20:49	0.12	13119	13119	0	.00	MWD Survey	MWD Survey@13026' Inc 89.23° Azm 179.68°
20:49	21:30	0.68	13119	13124	5	7.32	Sliding	Sliding - (WOB:14;GPM :250;TFO:40R))
21:30	21:54	0.40	13124	13183	59	147.50	Drilling	Drilling - (WOB:13;GPM :250;RPM:70)
21:54	22:02	0.13	13183	13183	0	.00	Survey & Conn.	Survey & Conn.@13120' Inc 90.07° Azm 179.58°
22:02	22:40	0.63	13183	13278	95	150.00	Drilling	Drilling - (WOB:13;GPM :250;RPM:70)
22:40	22:46	0.10	13278	13278	0	.00	Survey & Conn.	Survey & Conn.@13215' Inc 90.81° Azm 179.64°
22:46	23:27	0.68	13278	13373	95	139.02	Drilling	Drilling - (WOB:13;GPM :250;RPM:70)
23:27	23:32	0.08	13373	13373	0	.00	Survey & Conn.	Survey & Conn.@13310' Inc 90.61° Azm 179.09°
23:32	24:00	0.47	13373	13467	94	201.43	Drilling	Drilling - (WOB:13;GPM :250;RPM:70)

JOB NO.:	92890	Report Time:	2400	14 of 16
Company:	EnCana Oil & Gas (USA) Inc.	API JOB #	05-123-38186	
LOCATION:		WORK ORDER#		
RIG NAME:	Ensign 124	FIELD:	Wattenberg	
STATE:	Colorado	Township:	2N	
COUNTY:	Weld	Range/Section	66W	26
WELL NAME:	Rodman Bruntz 2A-26H	Company Man	Mike / Paul	
Lead Directional :	Steven Schlamp (10800)	2nd Dir Hand :	Dustin Smith(10319)	

From Saturday, December 28, 2013 at 0000 to Saturday, December 28, 2013 at 2400

DAILY TOTALS			ASSEMBLY TOTALS								
Start Depth	13467.00	BHA #	Motor SN / R.S. SN	Slide Ftg	Slide Hrs	Rotate Ftg	Rotate Hrs	Circ Hrs	D & C Hrs	BHA Ftg	Avg ROP
End Depth	14475.00	3	475-M5-012	341.00	21.52	6,409.00	41.68	10.25	73.45	6,750.00	92.21
Below Rot Hrs.	24.00										
Total Drilled:	1008.00	Drilling Parameters		Mud Record		Bit Record		Current BHA # 3			
Avg. Total ROP:	86.28										
Slide Footage:	26.00	WOB:	13	Weight:	0	Bit No:	3	VS4006108 4 3/4" Wenzel Drill Motor 4 3/4" NMPC 4 3/4" NMDC 4 3/4" Pulser Sub 4 3/4" NMDC 5" Steel X-Over 3 Jnts. 4" DP (1 Stand) 6" DR Reamer 90 Jnts. 4" DP (30 Stands) 5" NOV Agitator 147 Jnts. 4" DP (49 Stands) 60 Jnts 4 1/2" HWDP (30			
Slide Hours	4.68	Rot Wt:	126	Visc:	0	Model	VS4006108				
Avg. Slide ROP:	5.55	Pick UP:	245	Chlorides:	0	SN.:	4006108				
Rotate Footage:	982.00	Slack Off:	50	YP:	0	MFG.	Varel				
Rotary Hours	7.00	SPP:	3730	PV:	0	Type	PDC				
Avg. Rot ROP:	140.29	Flow:	250 - 250	PH:	0	IADC					
Circ Hours	6.42	SPM:	60	GAS:	0	JETS	5-18				
Ream Hours	0.00	Rot. RPM	70 - 70	SAND:	0	TFA:	1.242				
Rotary Hrs%:	59.91	Mot RPM:	70 - 70	WL:	0	Hole ID:	6 1/8				
Slide Hrs%:	40.09	Incl. In:	90.91	SOLID:	0	Bit Hrs:	63.20				
Rotary Ftg%:	97.42	Azm. In:	178.73	BHT°:	0	Bit Ftg:	6750.00				
Slide Ftg%:	2.58	Incl. Out:	90.17	Flow T°:	0	PUMPS					
CASING		Azm. Out:	177.34	Oil %:	0	Liner	0	0			
Size	Lb/Ft	MD	COST BREAKDOWN			Effic.	95.00%	95.00%			
						Gal/Stk	0.00	0.00			
						BBL/Stk	0.000	0.000			

GENERAL COMMENT

Start Time	End Time	Hours	Start Depth	End Depth	Delta Depth	ROP	Activity Code	COMMENT
00:00	00:15	0.25	13467	13467	0	.00	Survey & Conn.	Survey & Conn.@13404' Inc 90.91° Azm 178.73°
00:15	01:15	1.00	13467	13476	9	9.00	Sliding	Sliding - (WOB:14;GPM :250;TFO:135R))
01:15	01:51	0.60	13476	13562	86	143.33	Drilling	Drilling - (WOB:13;GPM :250;RPM:70)
01:51	01:59	0.13	13562	13562	0	.00	Survey & Conn.	Survey & Conn.@13499' Inc 89.97° Azm 179.23°
01:59	02:33	0.57	13562	13656	94	165.88	Drilling	Drilling - (WOB:13;GPM :250;RPM:70)
02:33	02:39	0.10	13656	13656	0	.00	Survey & Conn.	Survey & Conn.@13593' Inc 90.3° Azm 179.4°
02:39	04:20	1.68	13656	13666	10	5.94	Sliding	Sliding - (WOB:14;GPM :250;TFO:125R))
04:20	05:00	0.67	13666	13751	85	127.50	Drilling	Drilling - (WOB:13;GPM :250;RPM:70)
05:00	05:15	0.25	13751	13751	0	.00	Survey & Conn.	Survey & Conn.@13688' Inc 89.09° Azm 179.85°
05:15	06:00	0.75	13751	13846	95	126.67	Drilling	Drilling - (WOB:13;GPM :250;RPM:70)
06:00	06:05	0.08	13846	13846	0	.00	Survey & Conn.	Survey & Conn.@13783' Inc 89.33° Azm 179.87°
06:05	06:45	0.67	13846	13941	95	142.50	Drilling	Drilling - (WOB:13;GPM :250;RPM:70)
06:45	06:50	0.08	13941	13941	0	.00	Survey & Conn.	Survey & Conn.@13878' Inc 90° Azm 179.87°
06:50	07:30	0.67	13941	14035	94	141.00	Drilling	Drilling - (WOB:13;GPM :250;RPM:70)

Start Time	End Time	Hours	Start Depth	End Depth	Delta Depth	ROP	Activity Code	COMMENT
07:30	07:35	0.08	14035	14035	0	.00	Survey & Conn.	Survey & Conn.@13972' Inc 90.84° Azm 179.82°
07:35	09:35	2.00	14035	14042	7	3.50	Sliding	Sliding - (WOB:14;GPM :250;TFO:180))
09:35	10:20	0.75	14042	14130	88	117.33	Drilling	Drilling - (WOB:13;GPM :250;RPM:70)
10:20	10:25	0.08	14130	14130	0	.00	Survey & Conn.	Survey & Conn.@14067' Inc 89.9° Azm 179.45°
10:25	11:05	0.67	14130	14225	95	142.50	Drilling	Drilling - (WOB:13;GPM :250;RPM:70)
11:05	11:10	0.08	14225	14225	0	.00	Survey & Conn.	Survey & Conn.@14162' Inc 90.24° Azm 178.84°
11:10	11:45	0.58	14225	14320	95	162.86	Drilling	Drilling - (WOB:13;GPM :250;RPM:70)
11:45	11:50	0.08	14320	14320	0	.00	Survey & Conn.	Survey & Conn.@14257' Inc 89.87° Azm 177.98°
11:50	12:30	0.67	14320	14415	95	142.50	Drilling	Drilling - (WOB:13;GPM :250;RPM:70)
12:30	12:35	0.08	14415	14415	0	.00	Survey & Conn.	Survey & Conn.@14412' Inc 90.17° Azm 177.32°
12:35	13:00	0.42	14415	14475	60	144.00	Drilling	Drilling - (WOB:13;GPM :250;RPM:70)
13:00	13:05	0.08	14475	14475	0	.00	Survey & Conn.	Survey & Conn.@14412' Inc 90.17° Azm 177.32°
13:05	19:30	6.42	14475	14475	0	.00	Circulating	Circulating
19:30	24:00	4.50	14475	14475	0	.00	POOH	POOH

Report Time:	2400	15 of 16
API JOB #	05-123-38186	
WORK ORDER#		
FIELD:	Wattenberg	
Township:	2N	
Range/Section	66W	26
Company Man	Mike / Paul	
2nd Dir Hand :	Dustin Smith(10319)	

Monday, December 29, 2013 at 2400

DAILY TOTALS		ASSEMBLY TOTALS										
Start Depth	0.00	BHA #	Motor SN / R.S. SN	Slide Ftg	Slide Hrs	Rotate Ftg	Rotate Hrs	Circ Hrs	D & C Hrs	BHA Ftg	Avg ROP	
End Depth	0.00	3	475-M5-012	341.00	21.52	6,409.00	41.68	10.25	73.45	6,750.00	92.21	
Below Rot Hrs.	11.50											
Total Drilled:	0.00	<div>Drilling Parameters</div> <div>WOB: 13</div> <div>Rot Wt: 126</div> <div>Pick UP: 245</div> <div>Slack Off: 50</div> <div>SPP: 3730</div> <div>Flow: 250 - 250</div> <div>SPM: 60</div> <div>Rot. RPM -</div> <div>Mot RPM: -</div> <div>Incl. In: 90.17</div> <div>Azm. In: 177.34</div> <div>Incl. Out: 90.17</div> <div>Azm. Out: 177.34</div>		<div>Mud Record</div> <div>LSND</div> <div>Weight: 10.7</div> <div>Visc: 42</div> <div>Chlorides: 800</div> <div>YP: 23</div> <div>PV: 15</div> <div>PH: 8.2</div> <div>GAS: 0</div> <div>SAND: 0.125</div> <div>WL: 0</div> <div>SOLID: 14.4</div> <div>BHT°: 0</div> <div>Flow T°: 0</div> <div>Oil %: 0</div>		<div>Bit Record</div> <div>Bit No: 3</div> <div>Model VS4006108</div> <div>SN.: 4006108</div> <div>MFG. Varel</div> <div>Type PDC</div> <div>IADC</div> <div>JETS 5-18</div> <div>TFA: 1.242</div> <div>Hole ID: 6 1/8</div> <div>Bit Hrs: 63.20</div> <div>Bit Ftg: 6750.00</div>		<div>Current BHA # 3</div> <div>VS4006108</div> <div>4 3/4" Wenzel Drill Motor</div> <div>4 3/4" NMPC</div> <div>4 3/4" NMDC</div> <div>4 3/4" Pulser Sub</div> <div>4 3/4" NMDC</div> <div>5" Steel X-Over</div> <div>3 Jnts. 4" DP (1 Stand)</div> <div>6" DR Reamer</div> <div>90 Jnts. 4" DP (30 Stands)</div> <div>5" NOV Agitator</div> <div>147 Jnts. 4" DP (49 Stands)</div> <div>60 Jnts 4 1/2" HWDP (30</div>				
Avg. Total ROP:	NA											
Slide Footage:	0.00											
Slide Hours	0.00											
Avg. Slide ROP:	NA											
Rotate Footage:	0.00											
Rotary Hours	0.00											
Avg. Rot ROP:	NA											
Circ Hours	0.00											
Ream Hours	0.00											
Rotary Hrs%:	NA											
Slide Hrs%:	NA											
Rotary Ftg%:	NA											
Slide Ftg%:	NA											
CASING												
Size	Lb/Ft	MD										
			COST BREAKDOWN									

GENERAL COMMENT

Start Time	End Time	Hours	Start Depth	End Depth	Delta Depth	ROP	Activity Code	COMMENT
00:00	10:00	10.00	14475	14475	0	.00	POOH	POOH
10:00	11:30	1.50	14475	14475	0	.00	Change BHA	Laydown BHA
11:30	24:00	12.50	14475	14475	0	.00	Standby	Standby

JOB NO.: 92890
Company: EnCana Oil & Gas (USA) Inc.
LOCATION:
RIG NAME: Ensign 124
STATE: Colorado
COUNTY: Weld
WELL NAME: Rodman Bruntz 2A-26H
Lead Directional : Steven Schlamp (10800)

Report Time: 2400 16 of 16
API JOB # 05-123-38186
WORK ORDER#
FIELD: Wattenberg
Township: 2N
Range/Section 66W 26
Company Man Mike / Paul
2nd Dir Hand : Dustin Smith(10319)

From Monday, December 30, 2013 at 0000 to Monday, December 30, 2013 at 2400

DAILY TOTALS		ASSEMBLY TOTALS									
Start Depth	0.00	BHA #	Motor SN / R.S. SN	Slide Ftg	Slide Hrs	Rotate Ftg	Rotate Hrs	Circ Hrs	D & C Hrs	BHA Ftg	Avg ROP
End Depth	0.00										
Below Rot Hrs.	11.50										
Total Drilled:	0.00	Drilling Parameters		Mud Record		Bit Record		Current BHA # 0			
Avg. Total ROP:	NA			LSND							
Slide Footage:	0.00	WOB: 13		Weight: 10.7		Bit No:					
Slide Hours	0.00	Rot Wt: 126		Visc: 42		Model					
Avg. Slide ROP:	NA	Pick UP: 245		Chlorides: 800		SN.:					
Rotate Footage:	0.00	Slack Off: 50		YP: 23		MFG.					
Rotary Hours	0.00	SPP: 3730		PV: 15		Type					
Avg. Rot ROP:	NA	Flow: 250 - 250		PH: 8.2		IADC					
Circ Hours	0.00	SPM: 60		GAS: 0		JETS					
Ream Hours	0.00	Rot. RPM -		SAND: 0.125		TFA:					
Rotary Hrs%:	NA	Mot RPM: -		WL: 0		Hole ID: N/A					
Slide Hrs%:	NA	Incl. In: 90.17		SOLID: 14.4		Bit Hrs:					
Rotary Ftg%:	NA	Azm. In: 177.34		BHT°: 0		Bit Ftg:					
Slide Ftg%:	NA	Incl. Out: 0		Flow T°: 0							
Casing		Azm. Out: 0		Oil %: 0							
Size	Lb/Ft	MD	PUMPS								
			Liner				0	0			
			Stroke				0	0			
			Effic.				95.00%	95.00%			
			Gal/Stk				0.00	0.00			
			BBL/Stk				0.000	0.000			
			COST BREAKDOWN								

BHA # 1

JOB NO.:	92890	Work Order:	FIELD:	Wattenberg
Company:	EnCana Oil & Gas (USA) Inc.		Township:	2N
LOCATION:			SECT. RANGE:	26 66W
RIG NAME:	Ensign 124		Lead DD:	Steven Schlamp (10800)
STATE:	Colorado		Co. Man:	Mike / Paul
COUNTY:	Weld		BHA TYPE:	Steerable Assembly
WELL NAME:	Rodman Bruntz 2A-26H		BHA WT:	11936
			Wt @ Jars:	N/A

Time and Depths	MOTOR DATA	Drilling Parameters
Date In: 18-Dec-13 @ 10:30	SDI Titan Drill Motor	SO/PU: 0 - 65 / 0-65
Date Out: 18-Dec-13 @ 22:40	MFG.: SDI	Rot Strg Wt: 0-65
Hrs In Hole: 12.17	Pad OD: 8.25	WOB: 2 - 20
Start Depth: 68.00	NB Stab: 0	TORQ: 0 - 8000
End Depth: 1220.00	Bit to Bend: 6	SPP: 800 - 2600
Total Drilled: 1140.00	Bent Hsg/Sub°: 2.25 / 2.25	Motor RPM: 94
Avg. Total ROP: 240.00	Lobe/Stage: 7/8 / 4	Rotary RPM: 40 - 50
Circ Hrs: Tot/Only 6.42 / 1.67	Rev/GAL: 0.16	Flow Rate: 420 - 687
Percent Slide: 5.79	Rotor Jet: 0	Avg Diff:
Percent Hrs: 10.53	Prop BUR:	Stall Pres.:
Slide Hours: .50	Act BUR:	Off Bot Pres.:
Total Sliding: 66.00		
Avg. Slide ROP: 132.00		
Percent Rotary: 94.21		
Percent Hrs: 89.47		
Rotary Hours: 4.25		
Total Rotary: 1074.00		
Avg. Rotary ROP: 252.71		
Reason POOH:		

MWD Spacing	Gamma: 0	Restiv: 0	Sensor: 0	Last Casing	O.D.
	GYRO: 0	DNSC: 0	Sonic: 0	Shoe @:	Hanger @:

INC IN: .0 INC OUT: .0 AZM IN: .00 AZM OUT: .00

- SDI Titan 8" 7/8 4.0stg Drill Motor 2.25FBH
- Speed Ratio is 0.16RPG
- TFO: 219.01

- Bit to Sensor - 55.38'
- Bit to Survey - 57'

BHA Detail

Description	Serial #	I.D.	O.D.	Length	Sum	Top Conn	MFG.
Baker Q506	7142815		12 1/4	1.00	1.00	6 5/8 REGP	BAKER
8" Titan TD Motor	844		8	27.55	28.55	6 5/8 REGB	SDI
8" Steel X-Over	SD104023	2 7/8	7 7/8	2.38	30.93	4 1/2 XHB	Stabil Drill
6 1/2" NMPC	125-145	3 1/4	6 3/8	7.42	38.35	4 1/2 XHB	SDI
6 1/2" NMDC	15-328	2 13/16	6 1/2	30.88	69.23	4 1/2 XHB	SDI
6 1/2" Orient Sub	8-727	3 1/4	6 1/2	1.92	71.15	4 1/2 XHB	SDI
6 1/2" Gap Sub	69-1049	2 13/16	6 3/8	4.95	76.10	4 1/2 XHB	SDI
6 1/2" NMDC	122-203		6 1/2	30.48	106.58	4 1/2 XHB	SDI
XT39 - 4 1/2 XH X-O Sub	SD12147	2 3/4	6 5/8	3.00	109.58	XT 39B	SDI

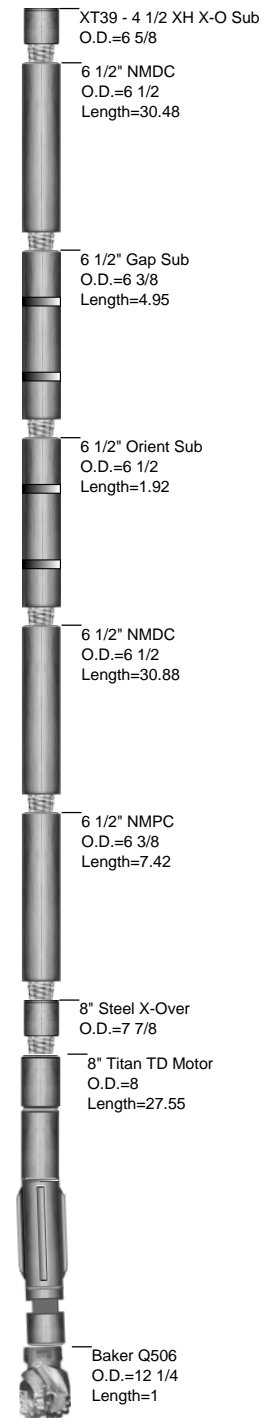

JOB NO.: 92890
Company: EnCana Oil & Gas (USA) Inc.
LOCATION:
RIG NAME: Ensign 124
STATE: Colorado
COUNTY: Country
WELL NAME: Rodman Bruntz 2A-26H

FIELD: Wattenberg
Township: 2N
Range 66W

MOTOR INFORMATION

Desc: SDI Titan Drill Motor
Bent Hsg/Sub: 2.2 / 2.2 5 5 **Bit to Bend:** 6
Pad OD: 8.25 **NB Stab:**

Slide Report for BHA # 1

Note: Surveys listed are interpolated from the actual surveys

#	Date	Drill Mode	Start Time	End Time	Hours	Start MD	End MD	Depth Drilled	WOB	ROP	RPM	Surf. Torque	Flow Rate	SPP	TFO	INC	AZM	DLS	Note
1	18-Dec	Drilling	12:00	12:10	0.17	68	105	37		222.0	40		420			0.19	0.00	0.18	
1	18-Dec	Drilling	12:15	12:40	0.42	105	202	97	2	232.8	50	0	480	800		0.37	0.00	0.18	
1	18-Dec	Drilling	12:50	13:15	0.42	202	295	93	3	223.2	50	0	586	800		0.40	136.06	0.07	
1	18-Dec	Drilling	13:20	13:40	0.33	295	331	36	3	108.0	50	0	586	800		0.38	135.03	0.07	
1	18-Dec	Drilling	13:45	14:05	0.33	331	481	150	3	450.0	50	0	586	800		0.55	307.98	1.77	
1	18-Dec	Sliding	14:10	14:15	0.08	481	496	15	3	180.0	50	0	586	800		0.82	307.03	1.77	
1	18-Dec	Drilling	14:15	14:35	0.33	496	574	78	3	234.0	50	0	586	800		2.13	307.03	1.65	
1	18-Dec	Drilling	14:40	15:10	0.50	574	661	87	3	174.0	50	0	586	800		3.58	312.26	1.77	
1	18-Dec	Sliding	15:45	15:50	0.08	661	673	12	3	144.0	50	0	586	1250		3.78	313.12	1.77	
1	18-Dec	Drilling	15:50	16:10	0.33	673	760	87	3	261.0	50	0	586	1250		4.83	311.18	1.07	
1	18-Dec	Drilling	16:20	16:35	0.25	772	853	81	3	324.0	50	0	687	1400		5.80	302.79	1.54	
1	18-Dec	Sliding	16:40	16:45	0.08	853	865	12	3	144.0	50	0	586	1400		5.94	301.61	1.54	
1	18-Dec	Drilling	16:45	17:05	0.33	865	946	81	3	243.0	50	0	687	1400		6.95	294.76	1.58	
1	18-Dec	Sliding	17:10	17:15	0.08	946	956	10	3	120.0	50	0	586	1400		7.08	294.05	1.58	
1	18-Dec	Drilling	17:15	17:25	0.17	956	1039	83	3	498.0	50	0	687	2200		7.43	288.84	0.79	
1	18-Dec	Sliding	17:30	17:35	0.08	1039	1049	10	3	120.0	50	0	586	2200		7.44	288.23	0.79	
1	18-Dec	Drilling	17:35	17:55	0.33	1049	1132	83	3	249.0	50	0	687	2200		7.57	289.24	0.63	
1	18-Dec	Sliding	18:00	18:05	0.08	1132	1139	7	3	84.0	50	0	586	2200		7.58	289.55	0.63	
1	18-Dec	Drilling	18:05	18:25	0.33	1139	1220	81	20	243.0	50	8000	687	2600		7.56	291.28	0.21	

Total Drilled: 1140 **Avg. Total ROP:** 240.00

DEPTH% - TIME %

Total Rotary Drilled: 1074 **Avg. Rotary ROP:** 252.71

Percent Rotary: 94.21 - 89.47

Total Drilled Sliding: 66 **Avg. Slide ROP:** 132.00

Percent Slide: 5.79 - 10.53

BHA # 2

JOB NO.: 92890 Work Order:
Company: EnCana Oil & Gas (USA) Inc.
LOCATION:
RIG NAME: Ensign 124
STATE: Colorado
COUNTY: Weld
WELL NAME: Rodman Bruntz 2A-26H

FIELD: Wattenberg
Township: 2N
SECT. RANGE: 26 66W
Lead DD: Steven Schlamp (10800)
Co. Man: Mike / Paul
BHA TYPE: Steerable Assembly
BHA WT: 49653 Wt @ Jars: N/A

Time and Depths	MOTOR DATA	Drilling Parameters
Date In: 20-Dec-13 @ 09:00	6 1/2 Titan TD	SO/PU: 0 - 125 / 0-190
Date Out: 23-Dec-13 @ 07:45	MFG.: SDI	Rot Strg Wt: 0-144
Hrs In Hole: 70.75	Pad OD: 7.44	WOB: 5.5 - 20
Start Depth: 1230.00	NB Stab: 0	TORQ: 4 - 8000
End Depth: 7725.00	Bit to Bend: 2.5	SPP: 1050 - 3700
Total Drilled: 6495.00	Bent Hsg/Sub°: 1.95 / 1.95	Motor RPM: 145 - 174
Avg. Total ROP: 164.08	Lobe/Stage: 6/7 / 5	Rotary RPM: 30 - 60
Circ Hrs: Tot/Only 47.50 / 7.92	Rev/GAL: 0.29	Flow Rate: 408 - 600
Percent Slide: 10.50	Rotor Jet: 0	Avg Diff:
Percent Hrs: 50.74	Prop BUR: 10	Stall Pres.:
Slide Hours: 20.08	Act BUR:	Off Bot Pres.:
Total Sliding: 682.00		
Avg. Slide ROP: 33.96		
Percent Rotary: 89.50		
Percent Hrs: 49.26		
Rotary Hours: 19.50		
Total Rotary: 5813.00		
Avg. Rotary ROP: 298.10		
Reason POOH: TD		

MWD Spacing	Gamma: 46.92	Restiv: 0	Sensor: 58	Last Casing	O.D.
	GYRO: 0	DNSC: 1220	Sonic: 0	Shoe @:	Hanger @:

INC IN: .0 INC OUT: .0 AZM IN: .00 AZM OUT: .00

- SDI Titan 6 1/2" 6/7 5.0 stg Drill Motor 1.95FBH
- Speed Ratio is 0.29RPG
- TFO: 50.03

- Bit to Sensor - 56.17'
- Bit to Survey - 58'
- Bit to Gamma - 46.92'

BHA Detail

Description	Serial #	I.D.	O.D.	Length	Sum	Top Conn	MFG.
SDi611	JH3958		8.75	1.00	1.00	4 1/2 REGP	SMITH
6 1/2" Titan TD Drill Motor	6933		6.70	25.29	26.29	4 1/2 XHB	SDI
6 1/2" NMPC	125-145	3 1/4	6 3/8	7.42	33.71	4 1/2 XHB	SDI
6 1/2" NMDC	15-328	2 13/16	6 1/2	30.88	64.59	4 1/2 XHB	SDI
6 1/2" Pulser Sub	129-069		6.5	8.71	73.30	4 1/2 XHB	SDI
6 1/2" NMDC	122-203		6 1/2	30.48	103.78	4 1/2 XHB	SDI
6 1/2" NMPC	125-346	3 1/4	6 5/8	10.08	113.86	4 1/2 XHB	SDI
XT39 - 4 1/2 XH X-O Sub	SD12147	2 3/4	6 5/8	3.00	116.86	XT 39B	SDI
60 Jnts HWDP	Rig123	2 7/8	4	1,858.92	1975.78	XT 39	Other

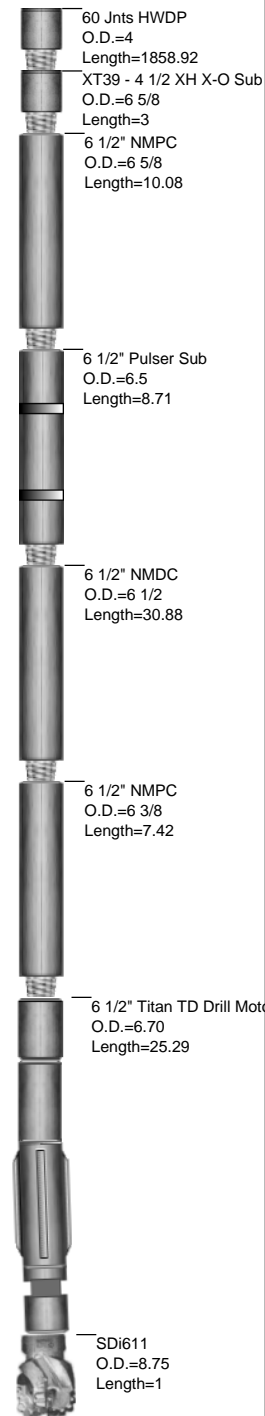

JOB NO.: 92890
Company: EnCana Oil & Gas (USA) Inc.
LOCATION:
RIG NAME: Ensign 124
STATE: Colorado
COUNTY: Country
WELL NAME: Rodman Bruntz 2A-26H

FIELD: Wattenberg
Township: 2N
Range 66W

MOTOR INFORMATION

Desc: 6 1/2 Titan TD
 Bent Hsg/Sub: 1.9 / 1.9 Bit to Bend: 2.5
 Pad OD: 7.44 NB Stab:

Slide Report for BHA # 2

Note: Surveys listed are interpolated from the actual surveys

#	Date	Drill Mode	Start Time	End Time	Hours	Start MD	End MD	Depth Drilled	WOB	ROP	RPM	Surf. Torque	Flow Rate	SPP	TFO	INC	AZM	DLS	Note
2	20-Dec	Drilling	16:45	17:10	0.42	1230	1325	95	16	228.0	50	5	527	1730		7.35	291.49	0.25	
2	20-Dec	Drilling	17:15	17:45	0.50	1325	1511	186	20	372.0	50	4	600	2305		6.96	291.30	0.18	
2	20-Dec	Drilling	17:50	18:15	0.42	1511	1696	185	20	444.0	50	4	600	2305		7.71	297.01	1.82	
2	20-Dec	Sliding	18:30	18:35	0.08	1696	1704	8	20	96.0	50	4	586	2305		7.83	297.52	1.82	
2	20-Dec	Drilling	18:35	18:50	0.25	1704	1882	178	20	712.0	50	4	600	2305		10.16	300.86	1.02	
2	20-Dec	Sliding	19:05	19:10	0.08	1882	1887	5	20	60.0	50	4	586	2305		10.19	300.63	1.02	
2	20-Dec	Drilling	19:10	19:25	0.25	1887	2070	183	20	732.0	50	4	600	2600		11.14	292.15	1.07	
2	20-Dec	Sliding	19:40	19:45	0.08	2070	2076	6	20	72.0	50	4	586	2600		11.15	291.82	1.07	
2	20-Dec	Drilling	19:45	20:00	0.25	2076	2260	184	20	736.0	50	4	600	2600		11.01	284.66	0.95	
2	20-Dec	Drilling	20:15	20:35	0.33	2260	2449	189	20	567.0	50	4	600	2600		9.74	283.86	0.25	
2	20-Dec	Sliding	20:45	20:50	0.08	2449	2455	6	20	72.0	50	4	600	2600		9.73	283.94	0.25	
2	20-Dec	Drilling	20:50	21:10	0.33	2455	2639	184	20	552.0	50	4	600	2600		9.33	285.40	0.47	
2	20-Dec	Sliding	21:25	21:30	0.08	2639	2644	5	20	60.0	50	4	600	2600		9.31	285.38	0.47	
2	20-Dec	Drilling	21:30	21:45	0.25	2644	2828	184	20	736.0	50	4	600	2600		8.74	283.89	0.23	
2	20-Dec	Sliding	21:55	22:00	0.08	2828	2834	6	20	72.0	50	4	600	2600		8.74	283.80	0.23	
2	20-Dec	Drilling	22:00	22:25	0.42	2834	3018	184	20	441.6	50	4	600	2600		8.81	284.40	0.65	
2	20-Dec	Sliding	22:35	22:40	0.08	3018	3026	8	20	96.0	50	4	600	2600		8.81	284.74	0.65	
2	20-Dec	Drilling	22:40	22:55	0.25	3026	3117	91	20	364.0	60	8000	600	2600		8.91	288.54	0.65	
2	20-Dec	Sliding	22:55	23:00	0.08	3117	3121	4	20	48.0	60	8000	600	2600		8.91	288.71	0.65	
2	20-Dec	Drilling	23:00	23:05	0.08	3121	3207	86	20	1032.0	60	8000	600	2600		9.07	292.70	0.79	
2	20-Dec	Sliding	23:20	23:25	0.08	3207	3215	8	20	96.0	60	8000	600	2600		9.09	293.08	0.79	
2	20-Dec	Drilling	23:25	23:45	0.33	3215	3397	182	20	546.0	60	8000	600	2600		9.37	298.51	0.13	
2	21-Dec	Sliding	00:00	00:05	0.08	3397	3403	6	20	72.0	60	8000	600	2600		9.36	298.47	0.13	
2	21-Dec	Drilling	00:05	00:25	0.33	3403	3586	183	20	549.0	60	8000	600	2600		8.95	294.79	0.95	
2	21-Dec	Sliding	00:35	00:40	0.08	3586	3592	6	20	72.0	60	8000	600	2600		8.92	294.48	0.95	
2	21-Dec	Drilling	00:40	01:00	0.33	3592	3775	183	20	549.0	60	8000	600	2600		8.49	289.82	0.62	

Slide Report for BHA # 2

Note: Surveys listed are interpolated from the actual surveys

#	Date	Drill Mode	Start Time	End Time	Hours	Start MD	End MD	Depth Drilled	WOB	ROP	RPM	Surf. Torque	Flow Rate	SPP	TFO	INC	AZM	DLS	Note
2	21-Dec	Sliding	01:15	01:20	0.08	3775	3783	8	20	96.0	65	8000	600	3400		8.50	290.13	0.62	
2	21-Dec	Drilling	01:20	01:45	0.42	3783	3965	182	20	436.8	60	8000	600	3400		8.42	294.05	0.70	
2	21-Dec	Sliding	02:00	02:05	0.08	3965	3972	7	20	84.0	60	8000	600	3400		8.37	293.94	0.70	
2	21-Dec	Drilling	02:05	02:30	0.42	3972	4155	183	20	439.2	60	8000	600	3400		7.99	287.61	1.25	
2	21-Dec	Sliding	02:40	02:45	0.08	4155	4163	8	20	96.0	60	8000	600	3400		8.06	287.07	1.25	
2	21-Dec	Drilling	02:45	03:00	0.25	4163	4253	90	20	360.0	60	8000	600	3400		8.83	281.49	1.25	
2	21-Dec	Sliding	03:00	03:05	0.08	4253	4257	4	20	48.0	60	8000	600	3400		8.87	281.27	1.25	
2	21-Dec	Drilling	03:05	03:10	0.08	4257	4344	87	20	1044.0	60	8000	600	3400		9.72	283.58	1.49	
2	21-Dec	Sliding	03:25	03:30	0.08	4344	4352	8	20	96.0	60	8000	600	3400		9.80	284.08	1.49	
2	21-Dec	Drilling	03:30	04:00	0.50	4352	4534	182	20	364.0	60	8000	600	3400		10.18	290.40	1.74	
2	21-Dec	Drilling	04:10	04:35	0.42	4534	4724	190	20	456.0	60	8000	600	3400		8.27	289.16	0.63	
2	21-Dec	Sliding	04:55	05:00	0.08	4724	4732	8	20	96.0	60	8000	600	3400		8.32	289.18	0.63	
2	21-Dec	Drilling	05:00	05:30	0.50	4732	4913	181	20	362.0	60	8000	600	3400		8.95	288.74	0.32	
2	21-Dec	Drilling	05:40	06:15	0.58	4913	5103	190	20	325.7	60	8000	600	3400		8.01	289.44	1.26	
2	21-Dec	Sliding	06:20	06:25	0.08	5103	5110	7	20	84.0	60	8000	600	3400		7.93	289.78	1.26	
2	21-Dec	Drilling	06:25	07:10	0.75	5110	5293	183	20	244.0	60	8000	600	3400		7.16	291.64	1.43	
2	21-Dec	Sliding	07:15	07:30	0.25	5293	5310	17	20	68.0	60	8000	600	3400		7.33	290.22	1.43	
2	21-Dec	Drilling	07:30	08:10	0.67	5310	5483	173	20	259.5	60	8000	600	3400		8.05	282.56	0.84	
2	21-Dec	Drilling	08:15	08:55	0.67	5483	5672	189	20	283.5	60	8000	600	3400		8.04	291.00	2.47	
2	21-Dec	Sliding	09:00	09:15	0.25	5672	5694	22	20	88.0	60	8000	600	3400	30	8.47	293.25	2.47	
2	21-Dec	Drilling	09:15	10:10	0.92	5694	5861	167	20	182.2	60	8000	600	3400		9.57	301.74	2.10	
2	21-Dec	Drilling	10:15	10:50	0.58	5861	6051	190	20	325.7	60	8000	600	3400		7.09	294.66	1.62	
2	21-Dec	Sliding	10:55	11:20	0.42	6051	6075	24	20	57.6	60	8000	600	3700	30	7.24	291.78	1.62	
2	21-Dec	Drilling	11:20	12:00	0.67	6075	6240	165	20	247.5	60	8000	600	3700		7.66	277.54	1.05	
2	21-Dec	Sliding	12:05	12:20	0.25	6240	6254	14	20	56.0	60	8000	600	3700	30	7.55	276.78	1.05	
2	21-Dec	Drilling	12:20	13:00	0.67	6254	6430	176	20	264.0	60	8000	600	3700		5.94	274.99	1.69	
2	21-Dec	Sliding	13:05	13:45	0.67	6430	6460	30	20	45.0	60	8000	600	3700	30	5.58	278.44	1.69	
2	21-Dec	Drilling	13:45	14:25	0.67	6460	6619	159	20	238.5	60	8000	600	3700		6.82	298.17	4.01	
2	21-Dec	Sliding	14:30	14:50	0.33	6619	6639	20	20	60.0	60	8000	600	3700	290	7.62	299.06	4.01	
2	21-Dec	Drilling	14:50	15:05	0.25	6639	6713	74	20	296.0	60	8000	600	3700		8.94	297.48	2.97	
2	21-Dec	Drilling	15:35	15:55	0.33	6713	6745	32	20	96.0	60	8000	600	3700		8.25	293.07	2.97	
2	21-Dec	Sliding	16:15	16:40	0.42	6745	6767	22	20	52.8	60	8000	600	3700	255	7.75	281.83	8.84	
2	21-Dec	Drilling	16:40	16:45	0.08	6767	6776	9	20	108.0	60	8000	600	3700		7.65	275.94	8.84	
2	21-Dec	Sliding	16:45	17:40	0.92	6776	6798	22	20	24.0	60	8000	600	3700	255	8.09	264.94	6.75	
2	21-Dec	Drilling	17:40	17:45	0.08	6798	6808	10	20	120.0	60	8000	600	3700		8.43	260.85	6.75	

Slide Report for BHA # 2

Note: Surveys listed are interpolated from the actual surveys

#	Date	Drill Mode	Start Time	End Time	Hours	Start MD	End MD	Depth Drilled	WOB	ROP	RPM	Surf. Torque	Flow Rate	SPP	TFO	INC	AZM	DLS	Note
2	21-Dec	Sliding	17:50	18:40	0.83	6808	6828	20	20	24.0	60	8000	500	3600	255	9.28	251.22	9.15	
2	21-Dec	Drilling	18:40	18:50	0.17	6828	6839	11	20	66.0	30	8000	600	3600		9.86	246.28	9.15	
2	21-Dec	Sliding	19:00	19:25	0.42	6839	6861	22	20	52.8	30	8000	500	3600	255	11.06	235.53	10.80	
2	21-Dec	Drilling	19:25	19:30	0.08	6861	6871	10	20	120.0	30	8000	500	3600		11.69	231.09	10.80	
2	21-Dec	Sliding	19:40	20:00	0.33	6871	6893	22	20	66.0	30	8000	500	3600	255	13.32	222.24	11.59	
2	21-Dec	Drilling	20:00	20:05	0.08	6893	6902	9	20	108.0	30	8000	500	3600		14.06	219.15	11.59	
2	21-Dec	Drilling	20:25	20:45	0.33	6902	6925	23	20	69.0	30	8000	500	3600		16.47	213.61	12.50	
2	21-Dec	Sliding	21:00	21:15	0.25	6925	6947	22	20	88.0	30	8000	500	3600	255	18.94	209.81	12.24	
2	21-Dec	Drilling	21:15	21:20	0.08	6947	6966	19	20	228.0	30	8000	500	3600		21.06	207.03	12.24	
2	21-Dec	Sliding	21:25	21:50	0.42	6966	6986	20	20	48.0	30	8000	500	3600	255	23.29	205.04	11.61	
2	21-Dec	Drilling	21:50	21:55	0.08	6986	6997	11	20	132.0	30	8000	500	3600		24.52	204.16	11.61	
2	21-Dec	Sliding	22:15	22:25	0.17	6997	7012	15	20	90.0	30	8000	500	3600	255	25.94	202.40	10.41	
2	21-Dec	Drilling	22:25	22:35	0.17	7012	7029	17	20	102.0	30	8000	500	3600		27.38	200.11	10.41	
2	21-Dec	Sliding	22:40	22:55	0.25	7029	7044	15	20	60.0	30	8000	500	3600	255	28.35	198.44	7.24	
2	21-Dec	Drilling	22:55	23:05	0.17	7044	7061	17	20	102.0	30	8000	500	3600		29.27	196.77	7.24	
2	21-Dec	Sliding	23:10	23:20	0.17	7061	7067	6	20	36.0	30	8000	500	3600	255	29.55	196.16	6.22	
2	21-Dec	Drilling	23:20	23:25	0.08	7067	7092	25	20	300.0	30	8000	500	3600		29.69	193.03	6.22	
2	21-Dec	Sliding	23:45	23:55	0.17	7092	7102	10	20	60.0	30	8000	500	3600	255	30.08	191.86	8.87	
2	21-Dec	Drilling	23:55	24:00	0.08	7102	7124	22	20	264.0	30	8000	500	3600		31.64	189.58	8.87	
2	22-Dec	Sliding	00:10	00:25	0.25	7124	7140	16	20	64.0	30	8000	500	3600	255	33.11	187.48	12.80	
2	22-Dec	Drilling	00:25	00:35	0.17	7140	7155	15	20	90.0	30	8000	500	3600		34.65	185.43	12.80	
2	22-Dec	Sliding	00:40	01:00	0.33	7155	7171	16	20	48.0	30	8000	500	3600	255	36.41	184.75	11.30	
2	22-Dec	Drilling	01:00	01:05	0.08	7171	7187	16	20	192.0	30	8000	500	3600		38.22	184.89	11.30	
2	22-Dec	Sliding	01:25	01:35	0.17	7187	7199	12	20	72.0	30	8000	500	3600	255	39.39	185.00	8.74	
2	22-Dec	Drilling	01:35	01:45	0.17	7199	7219	20	20	120.0	30	8000	500	3600		41.13	185.19	8.74	
2	22-Dec	Sliding	01:55	02:05	0.17	7219	7227	8	20	48.0	30	8000	500	3600	255	41.77	185.24	6.54	
2	22-Dec	Drilling	02:05	02:15	0.17	7227	7250	23	20	138.0	30	8000	500	3600		43.27	185.34	6.54	
2	22-Dec	Sliding	02:25	02:40	0.25	7250	7262	12	20	48.0	30	8000	500	3600	255	44.30	185.13	10.96	
2	22-Dec	Drilling	02:40	02:50	0.17	7262	7282	20	20	120.0	30	8000	500	3600		46.43	184.40	10.96	
2	22-Dec	Sliding	03:05	03:20	0.25	7282	7296	14	20	56.0	30	8000	500	3600	255	48.08	184.22	12.47	
2	22-Dec	Drilling	03:20	03:30	0.17	7296	7314	18	20	108.0	30	8000	500	3600		50.33	184.20	12.47	
2	22-Dec	Sliding	03:45	04:05	0.33	7314	7329	15	20	45.0	30	8000	500	3600	255	52.07	184.21	11.16	
2	22-Dec	Drilling	04:05	04:15	0.17	7329	7345	16	20	96.0	30	8000	500	3600	255	53.85	184.23	11.16	
2	22-Dec	Sliding	04:20	04:40	0.33	7345	7355	10	20	30.0	30	8000	500	3600	255	54.89	184.13	9.82	
2	22-Dec	Drilling	04:40	04:50	0.17	7355	7377	22	20	132.0	30	8000	500	3600		57.03	183.71	9.82	

Slide Report for BHA # 2

Note: Surveys listed are interpolated from the actual surveys

#	Date	Drill Mode	Start Time	End Time	Hours	Start MD	End MD	Depth Drilled	WOB	ROP	RPM	Surf. Torque	Flow Rate	SPP	TFO	INC	AZM	DLS	Note
2	22-Dec	Sliding	05:10	05:25	0.25	7377	7385	8	20	32.0	30	8000	500	3600	255	57.81	183.56	10.13	
2	22-Dec	Drilling	05:25	05:35	0.17	7385	7408	23	20	138.0	30	8000	500	3600		60.10	183.07	10.13	
2	22-Dec	Sliding	05:40	05:55	0.25	7408	7421	13	20	52.0	30	8000	500	3600	255	61.45	183.30	11.25	
2	22-Dec	Drilling	05:55	06:10	0.25	7421	7440	19	20	76.0	30	8000	500	3600		63.48	184.05	11.25	
2	22-Dec	Sliding	06:15	06:45	0.50	7440	7450	10	20	20.0	30	8000	500	3600	255	64.40	184.29	7.61	
2	22-Dec	Drilling	06:45	07:00	0.25	7450	7471	21	20	84.0	30	8000	500	3600		65.99	184.48	7.61	
2	22-Dec	Sliding	07:05	07:40	0.58	7471	7479	8	20	13.7	30	8000	500	3600	255	66.60	184.52	8.17	
2	22-Dec	Drilling	07:40	07:55	0.25	7479	7503	24	20	96.0	30	8000	500	3600		68.56	184.45	8.17	
2	22-Dec	Sliding	08:00	08:55	0.92	7503	7517	14	20	15.3	30	8000	500	3600	255	70.06	184.18	12.42	
2	22-Dec	Drilling	08:55	09:10	0.25	7517	7535	18	20	72.0	30	8000	500	3600		72.24	183.67	12.42	
2	22-Dec	Sliding	09:15	10:15	1.00	7535	7553	18	20	18.0	30	8000	500	3600	255	74.29	182.93	11.90	
2	22-Dec	Drilling	10:15	10:30	0.25	7553	7566	13	20	52.0	30	8000	500	3600		75.73	182.34	11.90	
2	22-Dec	Sliding	10:35	12:30	1.92	7566	7578	12	20	6.3	30	8000	500	3600	255	76.82	181.92	8.13	
2	22-Dec	Drilling	12:30	12:50	0.33	7578	7598	20	20	60.0	30	8000	500	3600		78.35	181.36	8.13	
2	22-Dec	Sliding	12:55	13:35	0.67	7598	7608	10	20	15.0	30	8000	500	3600	255	79.11	181.09	8.04	
2	22-Dec	Drilling	13:35	13:55	0.33	7608	7629	21	20	63.0	30	8000	500	3600		80.72	180.57	8.04	
2	22-Dec	Sliding	14:00	15:00	1.00	7629	7642	13	20	13.0	30	8000	500	3600	255	81.82	180.42	9.09	
2	22-Dec	Drilling	15:00	15:10	0.17	7642	7661	19	20	114.0	30	8000	500	3600		83.54	180.44	9.09	
2	22-Dec	Sliding	15:40	17:00	1.33	7661	7677	16	20	12.0	30	8000	500	3600	255	84.68	180.43	5.90	
2	22-Dec	Drilling	17:00	17:15	0.25	7677	7693	16	20	64.0	30	8000	500	3600		85.62	180.42	5.90	
2	22-Dec	Sliding	17:20	18:55	1.58	7693	7709	16	20	10.1	30	8000	500	3600	255	86.57	180.42	5.90	
2	22-Dec	Drilling	18:55	19:05	0.17	7709	7725	16	20	96.0	30	8000	500	3600		87.51	180.41	5.90	

Total Drilled: 6495 **Avg. Total ROP:** 164.08

DEPTH% - TIME %

Total Rotary Drilled: 5813 **Avg. Rotary ROP:** 298.10

Percent Rotary: 89.50 - 49.26

Total Drilled Sliding: 682 **Avg. Slide ROP:** 33.96

Percent Slide: 10.50 - 50.74

BHA # 3

JOB NO.: 92890 Work Order:
Company: EnCana Oil & Gas (USA) Inc.
LOCATION:
RIG NAME: Ensign 124
STATE: Colorado
COUNTY: Weld
WELL NAME: Rodman Bruntz 2A-26H

FIELD: Wattenberg
Township: 2N
SECT. RANGE: 26 66W
Lead DD: Steven Schlamp (10800)
Co. Man: Mike / Paul
BHA TYPE:
BHA WT: 154226 Wt @ Jars: N/A

Time and Depths		MOTOR DATA		Drilling Parameters	
Date In:	24-Dec-13 @ 18:25	4 3/4 Drill Motor		SO/PU:	50 - 125 / 140-245
Date Out:	29-Dec-13 @ 11:30	MFG.: Wenzel		Rot Strg Wt:	115-144
Hrs In Hole:	113.08	Pad OD:	5.22	WOB:	2 - 22
Start Depth:	7725.00	NB Stab:	0	TORQ:	7.5 - 16700
End Depth:	14475.00	Bit to Bend:	4.21	SPP:	2200 - 3730
Total Drilled:	6750.00	Bent Hsg/Sub°:	1.5 / 1.5	Motor RPM:	No Rev/Gal Input
Avg. Total ROP:	106.80	Lobe/Stage:	5/6 / 8.3	Rotary RPM:	30 - 70
Circ Hrs: Tot/Only	73.45 / 10.25	Rev/GAL:	0	Flow Rate:	212 - 500
Percent Slide:	5.05	Rotor Jet:	0	Avg Diff:	
Percent Hrs:	34.05	Prop BUR:	0	Stall Pres.:	
Slide Hours:	21.52	Act BUR:	0	Off Bot Pres.:	
Total Sliding:	341.00	Mud Data		Bit Record	
Avg. Slide ROP:	15.85	Type		Varel / VS4006108	
Percent Rotary:	94.95	WT:	0	GAS:	0
Percent Hrs:	65.95	Vis:	0	PV:	0
Rotary Hours:	41.68	WL:	0	PH:	0
Total Rotary:	6409.00	SOL:	0	SAND:	0
Avg. Rotary ROP:	153.75	Oil %:	0	T °:	0
Reason POOH:		Chlor:	0	YP:	0
				Run #:	3
				Type Bit:	PDC
				IADC#:	TFA: 1.242
				JETS:	5-18
				Bit Drop:	0 PSI @ 500 GPM
				Cond.:	New

MWD Spacing	Gamma: 0	Restiv: 0	Sensor: 0	Last Casing	O.D.
	GYRO: 0	DNSC: 7725	Sonic: 0	Shoe @:	Hanger @:

INC IN: .0 INC OUT: .0 AZM IN: .00 AZM OUT: .00

- Wenzel 4 3/4" 5/6 Lobe 8.3 Stage Drill Motor 1.50 FBH
- Speed Ratio is 1.04 RPG
- TFO: 177.72

- Bit to Sensor - 60.62'
- Bit to Survey - 63'
- Bit to Gamma - 51.35'

BHA Detail

Description	Serial #	I.D.	O.D.	Length	Sum	Top Conn	MFG.
VS4006108	4006108		6 1/8	1.00	1.00	3 1/2 REGP	Varel
4 3/4" Wenzel Drill Motor 1.50FBH	475-M5-012		4.78	30.23	31.23	3 1/2 IFB	Wenzel
4 3/4" NMPC	17-063	2 7/8	4.73	8.86	40.09	3 1/2 IFB	SDI
4 3/4" NMDC	121-269	2 7/8	4.68	29.93	70.02	3 1/2 IFB	SDI
4 3/4" Pulser Sub	65-063	3	4.62	5.07	75.09	3 1/2 IFB	SDI
4 3/4" NMDC	121-536	2 7/8	4.74	31.07	106.16	3 1/2 IFB	SDI
5" Steel X-Over	SD113866	2 7/8	5.03	1.83	107.99	XT 39B	Stabil Drill
3 Jnts. 4" DP (1 Stand)	RIG101112	3 1/4	4	94.50	202.49	XT 39B	Other
6" DR Reamer	A1845	2 7/8	4.97	4.03	206.52	XT 39B	Other
90 Jnts. 4" DP (30 Stands)	Rig 456	3 1/4	4	2,835.00	3041.52	XT 39B	Other
5" NOV Agitator	11008283		4.95	22.15	3063.67	XT 39B	Other
147 Jnts. 4" DP (49 Stands)	Rig 789	3 1/4	4	4,630.50	7694.17	XT 39B	Other
60 Jnts 4 1/2" HWDP (30 Stands)	Rig123	2 7/8	4	1,858.92	9553.09	XT 39B	Other

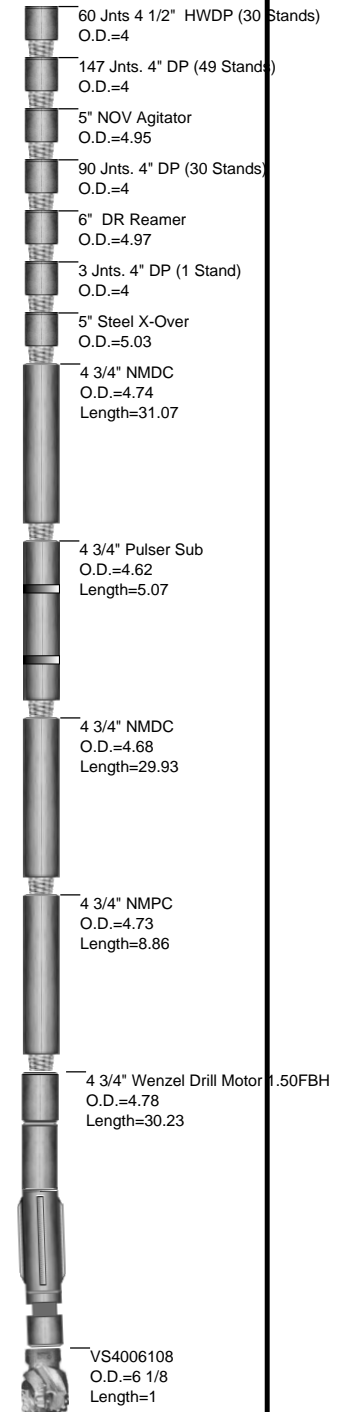

JOB NO.: 92890
Company: EnCana Oil & Gas (USA) Inc.
LOCATION:
RIG NAME: Ensign 124
STATE: Colorado
COUNTY: Country
WELL NAME: Rodman Bruntz 2A-26H

FIELD: Wattenberg
Township: 2N
Range 66W

MOTOR INFORMATION

Desc: 4 3/4 Drill Motor
Bent Hsg/Sub: 1.5 / 1.5 **Bit to Bend:** 4.21
Pad OD: 5.22 **NB Stab:**

Slide Report for BHA # 3

Note: Surveys listed are interpolated from the actual surveys

#	Date	Drill Mode	Start Time	End Time	Hours	Start MD	End MD	Depth Drilled	WOB	ROP	RPM	Surf. Torque	Flow Rate	SPP	TFO	INC	AZM	DLS	Note
3	25-Dec	Drilling	09:50	10:00	0.17	7725	7735	10	20	60.0	30	8000	500	2200		88.10	180.40	5.90	
3	25-Dec	Drilling	11:10	11:50	0.67	7735	7816	81	8	121.5	55	7.5	212	2820		89.00	181.01	1.02	
3	25-Dec	Sliding	12:00	12:15	0.25	7816	7824	8	14	32.0	0	7.5	500	2820	90	88.98	181.09	1.02	
3	25-Dec	Drilling	12:15	12:40	0.42	7824	7909	85	15	204.0	60	7.5	274	3250		88.36	180.74	1.28	
3	25-Dec	Drilling	12:55	13:25	0.50	7909	8002	93	15	186.0	60	7.5	274	3250		89.20	181.46	2.36	
3	25-Dec	Sliding	13:35	13:45	0.17	8002	8012	10	14	60.0	60	7.5	275	3250	45	89.38	181.62	2.36	
3	25-Dec	Drilling	13:45	14:20	0.58	8012	8095	83	14	142.3	60	7.5	275	3250	45	90.23	182.06	0.82	
3	25-Dec	Sliding	14:30	14:35	0.08	8095	8100	5	14	60.0	60	7.5	275	3250	45	90.27	182.07	0.82	
3	25-Dec	Drilling	14:35	15:35	1.00	8100	8188	88	14	88.0	55	7.5	275	3250		90.59	181.71	0.68	
3	25-Dec	Drilling	15:40	16:10	0.50	8188	8281	93	14	186.0	60	7.5	275	3250		90.55	181.16	0.58	
3	25-Dec	Drilling	16:15	16:50	0.58	8281	8374	93	14	159.4	60	7.5	275	3250		90.46	180.90	0.15	
3	25-Dec	Drilling	17:20	18:05	0.75	8374	8467	93	14	124.0	60	7.5	275	3250		90.37	180.51	0.56	
3	25-Dec	Drilling	18:10	18:40	0.50	8467	8560	93	14	186.0	60	7.5	275	3250		90.20	180.02	0.56	
3	25-Dec	Drilling	18:55	19:20	0.42	8560	8653	93	14	223.2	60	7.5	275	3250		90.56	180.22	0.89	
3	25-Dec	Sliding	19:30	19:40	0.17	8653	8663	10	14	60.0	60	7.5	275	3250	45	90.63	180.28	0.89	
3	25-Dec	Drilling	19:40	20:10	0.50	8663	8746	83	14	166.0	60	7.5	275	3250		91.00	181.22	1.37	
3	25-Dec	Sliding	20:20	20:35	0.25	8746	8756	10	22	40.0	65	9000	275	3700	100	91.04	181.36	1.37	
3	25-Dec	Drilling	20:35	21:40	1.08	8756	8839	83	14	76.6	60	9000	275	3700		91.18	182.25	1.01	
3	25-Dec	Sliding	21:55	22:05	0.17	8839	8849	10	22	60.0	60	9000	275	3700	100	91.19	182.35	1.01	
3	25-Dec	Drilling	22:05	22:55	0.83	8849	8932	83	14	99.6	60	9000	275	3700		90.53	182.81	1.16	
3	25-Dec	Sliding	23:05	23:20	0.25	8932	8944	12	22	48.0	60	9000	275	3700	100	90.40	182.86	1.16	
3	25-Dec	Drilling	23:20	24:00	0.67	8944	9025	81	14	121.5	60	9000	275	3700		89.63	183.14	0.96	
3	26-Dec	Sliding	00:10	00:20	0.17	9025	9033	8	22	48.0	60	9000	275	3700	100	89.56	183.17	0.96	
3	26-Dec	Drilling	00:20	00:40	0.33	9033	9118	85	14	255.0	60	9000	275	3700		89.39	183.13	0.18	
3	26-Dec	Drilling	00:55	01:25	0.50	9118	9210	92	14	184.0	60	9000	275	3700		89.22	182.65	0.74	
3	26-Dec	Drilling	01:40	02:10	0.50	9210	9303	93	14	186.0	60	9000	275	3700		89.42	182.43	0.46	

Slide Report for BHA # 3

Note: Surveys listed are interpolated from the actual surveys

#	Date	Drill Mode	Start Time	End Time	Hours	Start MD	End MD	Depth Drilled	WOB	ROP	RPM	Surf. Torque	Flow Rate	SPP	TFO	INC	AZM	DLS	Note
3	26-Dec	Sliding	02:25	02:35	0.17	9303	9308	5	22	30.0	60	9000	275	3700	100	89.44	182.43	0.46	
3	26-Dec	Drilling	02:35	03:20	0.75	9308	9396	88	14	117.3	60	9000	275	3700		89.45	181.72	1.13	
3	26-Dec	Sliding	03:30	03:45	0.25	9396	9402	6	22	24.0	60	9000	275	3700	100	89.44	181.65	1.13	
3	26-Dec	Drilling	03:45	04:20	0.58	9402	9489	87	14	149.1	60	9000	275	3700		88.88	180.53	1.59	
3	26-Dec	Sliding	04:45	05:00	0.25	9489	9495	6	14	24.0	60	9000	275	3700		88.83	180.45	1.59	
3	26-Dec	Drilling	05:00	05:25	0.42	9495	9582	87	14	208.8	60	9000	275	3700		88.92	179.98	0.51	
3	26-Dec	Drilling	05:45	06:15	0.50	9582	9676	94	14	188.0	60	9000	275	3700		89.24	179.80	0.34	
3	26-Dec	Drilling	06:20	06:50	0.50	9676	9771	95	10	190.0	65	9000	250	3400		89.18	179.18	0.92	
3	26-Dec	Drilling	06:55	07:30	0.58	9771	9866	95	10	162.9	65	9000	250	3400		89.58	178.70	0.83	
3	26-Dec	Sliding	07:35	08:20	0.75	9866	9876	10	14	13.3	65	9000	275	3400	45	89.66	178.67	0.83	
3	26-Dec	Drilling	08:20	08:50	0.50	9876	9961	85	10	170.0	65	9000	250	3400		90.77	179.40	1.95	
3	26-Dec	Sliding	08:55	09:30	0.58	9961	9973	12	10	20.6	65	9000	250	3400	60	90.94	179.55	1.95	
3	26-Dec	Drilling	09:30	10:05	0.58	9973	10056	83	10	142.3	65	9000	250	3400		91.51	179.22	1.02	
3	26-Dec	Drilling	10:10	10:45	0.58	10056	10150	94	10	161.1	65	9000	250	3400		91.73	179.45	0.84	
3	26-Dec	Sliding	10:50	11:30	0.67	10150	10163	13	10	19.5	65	9000	250	3400	120	91.75	179.56	0.84	
3	26-Dec	Drilling	11:30	11:55	0.42	10163	10245	82	10	196.8	65	9000	250	3400		91.13	180.60	1.73	
3	26-Dec	Sliding	12:00	12:35	0.58	10245	10259	14	10	24.0	65	9000	250	3400	120	90.99	180.80	1.73	
3	26-Dec	Drilling	12:35	13:05	0.50	10259	10340	81	10	162.0	65	9000	250	3400		89.61	181.00	1.91	
3	26-Dec	Sliding	13:05	13:35	0.50	10340	10342	2	10	4.0	65	9000	250	3400	120	89.57	181.00	1.91	
3	26-Dec	Drilling	13:35	14:05	0.50	10342	10435	93	10	186.0	65	9000	250	3400		87.88	179.50	2.95	
3	26-Dec	Drilling	14:45	15:25	0.67	10435	10529	94	10	141.0	65	9000	250	3400		88.38	178.29	1.84	
3	26-Dec	Sliding	15:30	16:15	0.75	10529	10544	15	10	20.0	65	9000	250	3400		88.64	178.17	1.84	
3	26-Dec	Drilling	16:15	16:45	0.50	10544	10624	80	10	160.0	65	9000	250	3400		90.35	178.05	2.26	
3	26-Dec	Sliding	16:50	17:30	0.67	10624	10639	15	10	22.5	65	9000	250	3400	60	90.69	178.05	2.26	
3	26-Dec	Drilling	17:30	17:55	0.42	10639	10719	80	10	192.0	65	12000	250	3600		91.70	178.94	1.73	
3	26-Dec	Sliding	18:00	18:45	0.75	10719	10734	15	10	20.0		12000	250	3600	100R	91.85	179.15	1.73	
3	26-Dec	Drilling	18:45	19:15	0.50	10734	10814	80	10	160.0	65	12000	250	3600		92.06	180.16	1.22	
3	26-Dec	Sliding	19:25	20:00	0.58	10814	10826	12	10	20.6		12000	250	3600	125R	92.07	180.31	1.22	
3	26-Dec	Drilling	20:00	20:30	0.50	10826	10908	82	12	164.0	65	12000	250	3600		91.32	180.66	1.21	
3	26-Dec	Sliding	20:38	21:05	0.45	10908	10920	12	10	26.7		12000	250	3600	160R	91.18	180.68	1.21	
3	26-Dec	Drilling	21:05	21:48	0.72	10920	11003	83	12	115.8	65	12000	250	3600		90.38	180.76	0.89	
3	26-Dec	Drilling	21:56	22:07	0.18	11003	11027	24	12	130.9	65	12000	250	3600		90.17	180.77	0.89	
3	26-Dec	Sliding	22:15	22:30	0.25	11027	11032	5	10	20.0		12000	250	3600	180	90.13	180.78	0.89	
3	26-Dec	Drilling	22:30	22:48	0.30	11032	11060	28	12	93.3	70	12000	250	3600		89.72	181.02	1.79	
3	26-Dec	Sliding	22:48	23:36	0.80	11060	11068	8	10	10.0		12000	250	3600	160R	89.60	181.10	1.79	

Slide Report for BHA # 3

Note: Surveys listed are interpolated from the actual surveys

#	Date	Drill Mode	Start Time	End Time	Hours	Start MD	End MD	Depth Drilled	WOB	ROP	RPM	Surf. Torque	Flow Rate	SPP	TFO	INC	AZM	DLS	Note
3	26-Dec	Drilling	23:41	24:00	0.32	11068	11132	64	12	202.1	70	12000	250	3600		88.64	181.67	1.56	
3	27-Dec	Drilling	00:00	00:20	0.33	11132	11193	61	12	183.0	70	12000	250	3600		88.03	180.93	1.56	
3	27-Dec	Drilling	00:27	00:58	0.52	11193	11287	94	12	181.9	70	12000	250	3600		88.69	180.33	1.59	
3	27-Dec	Sliding	01:05	01:50	0.75	11287	11297	10	10	13.3	70	12000	250	3600	35R	88.85	180.30	1.59	
3	27-Dec	Drilling	01:50	02:18	0.47	11297	11382	85	12	182.1	70	12000	250	3600		90.06	179.74	1.58	
3	27-Dec	Drilling	02:26	02:56	0.50	11382	11477	95	12	190.0	70	12000	250	3600		90.15	180.10	1.12	
3	27-Dec	Sliding	03:05	03:35	0.50	11477	11488	11	10	22.0		12000	250	3600	150R	90.09	180.21	1.12	
3	27-Dec	Drilling	03:35	04:09	0.57	11488	11572	84	12	148.2	70	12000	250	3600		90.45	179.94	1.07	
3	27-Dec	Drilling	04:20	04:54	0.57	11572	11667	95	12	167.6	70	12000	250	3600		90.01	179.77	1.10	
3	27-Dec	Sliding	05:01	05:30	0.48	11667	11675	8	14	16.6		12000	250	3600	160R	89.92	179.77	1.10	
3	27-Dec	Drilling	05:30	06:00	0.50	11675	11762	87	12	174.0	70	12000	250	3600		90.26	179.48	1.09	
3	27-Dec	Drilling	06:05	06:40	0.58	11762	11857	95	12	162.9	70	12000	250	3600		90.28	180.37	1.75	
3	27-Dec	Sliding	06:45	07:40	0.92	11857	11869	12	14	13.1	70	12000	250	3600	120R	90.22	180.57	1.75	
3	27-Dec	Drilling	07:40	08:10	0.50	11869	11952	83	12	166.0	70	12000	250	3600		90.38	180.05	1.42	
3	27-Dec	Drilling	08:15	08:50	0.58	11952	12047	95	12	162.9	70	12000	250	3600		89.78	180.50	1.82	
3	27-Dec	Sliding	08:55	09:55	1.00	12047	12059	12	14	12.0	70	12000	250	3600	135R	89.65	180.67	1.82	
3	27-Dec	Drilling	09:55	10:25	0.50	12059	12141	82	12	164.0	70	12000	250	3600		89.28	180.55	0.67	
3	27-Dec	Drilling	10:30	11:00	0.50	12141	12236	95	12	190.0	70	12000	250	3600		90.06	180.39	1.37	
3	27-Dec	Drilling	11:05	11:30	0.42	12236	12331	95	12	228.0	70	12000	250	3600		90.84	179.69	1.27	
3	27-Dec	Drilling	11:35	12:20	0.75	12331	12426	95	12	126.7	70	12000	250	3600		90.83	180.39	1.72	
3	27-Dec	Sliding	12:25	13:20	0.92	12426	12438	12	14	13.1	70	12000	250	3600	135R	90.79	180.59	1.72	
3	27-Dec	Drilling	13:20	13:55	0.58	12438	12520	82	12	140.6	70	12000	250	3600		89.61	181.50	2.03	
3	27-Dec	Sliding	14:00	15:00	1.00	12520	12532	12	14	12.0	70	12000	250	3600	150R	89.39	181.61	2.03	
3	27-Dec	Drilling	15:00	15:30	0.50	12532	12615	83	12	166.0	70	12000	250	3600		88.98	181.15	1.03	
3	27-Dec	Drilling	15:55	16:20	0.42	12615	12710	95	12	228.0	70	12000	250	3600		89.27	180.57	0.63	
3	27-Dec	Drilling	16:25	17:00	0.58	12710	12805	95	13	162.9	70	12000	250	3600		90.44	180.69	1.65	
3	27-Dec	Drilling	17:05	17:35	0.50	12805	12899	94	13	188.0	70	16000	250	3730		89.56	180.20	2.39	
3	27-Dec	Sliding	17:45	18:50	1.08	12899	12909	10	14	9.2		16000	250	3730	135L	89.34	180.10	2.39	
3	27-Dec	Drilling	18:50	19:40	0.83	12909	12989	80	13	96.0	70	16000	250	3730		89.09	179.76	0.45	
3	27-Dec	Drilling	19:48	20:24	0.60	12989	13089	100	13	166.7	70	16000	250	3730		89.79	179.61	0.90	
3	27-Dec	Drilling	20:31	20:42	0.18	13089	13119	30	13	163.6	70	16000	250	3730		90.06	179.58	0.90	
3	27-Dec	Sliding	20:49	21:30	0.68	13119	13124	5	14	7.3		16000	250	3730	40R	90.10	179.58	0.78	
3	27-Dec	Drilling	21:30	21:54	0.40	13124	13183	59	13	147.5	70	16000	250	3730		90.56	179.62	0.78	
3	27-Dec	Drilling	22:02	22:40	0.63	13183	13278	95	13	150.0	70	16700	250	3730		90.68	179.28	0.62	
3	27-Dec	Drilling	22:46	23:27	0.68	13278	13373	95	13	139.0	70	16700	250	3730		90.81	178.85	0.50	

Slide Report for BHA # 3

Note: Surveys listed are interpolated from the actual surveys

#	Date	Drill Mode	Start Time	End Time	Hours	Start MD	End MD	Depth Drilled	WOB	ROP	RPM	Surf. Torque	Flow Rate	SPP	TFO	INC	AZM	DLS	Note
3	27-Dec	Drilling	23:32	24:00	0.47	13373	13467	94	13	201.4	70	16700	250	3730		90.29	179.06	1.12	
3	28-Dec	Sliding	00:15	01:15	1.00	13467	13476	9	14	9.0		16700	250	3730	135R	90.20	179.11	1.12	
3	28-Dec	Drilling	01:15	01:51	0.60	13476	13562	86	13	143.3	70	16700	250	3730		90.19	179.34	0.39	
3	28-Dec	Drilling	01:59	02:33	0.57	13562	13656	94	13	165.9	70	16700	250	3730		89.50	179.70	1.36	
3	28-Dec	Sliding	02:39	04:20	1.68	13656	13666	10	14	5.9		16700	250	3730	125R	89.37	179.75	1.36	
3	28-Dec	Drilling	04:20	05:00	0.67	13666	13751	85	13	127.5	70	16700	250	3730		89.25	179.86	0.25	
3	28-Dec	Drilling	05:15	06:00	0.75	13751	13846	95	13	126.7	70	16700	250	3730		89.77	179.87	0.71	
3	28-Dec	Drilling	06:05	06:45	0.67	13846	13941	95	13	142.5	70	16700	250	3730		90.56	179.84	0.90	
3	28-Dec	Drilling	06:50	07:30	0.67	13941	14035	94	13	141.0	70	16700	250	3730		90.22	179.57	1.06	
3	28-Dec	Sliding	07:35	09:35	2.00	14035	14042	7	14	3.5	70	16700	250	3730	180	90.15	179.55	1.06	
3	28-Dec	Drilling	09:35	10:20	0.75	14042	14130	88	13	117.3	70	16700	250	3730		90.13	179.05	0.74	
3	28-Dec	Drilling	10:25	11:05	0.67	14130	14225	95	13	142.5	70	16700	250	3730		89.99	178.27	0.99	
3	28-Dec	Drilling	11:10	11:45	0.58	14225	14320	95	13	162.9	70	16700	250	3730		89.76	177.52	0.76	
3	28-Dec	Drilling	11:50	12:30	0.67	14320	14415	95	13	142.5	70	16700	250	3730		90.17	177.32	0.00	
3	28-Dec	Drilling	12:35	13:00	0.42	14415	14475	60	13	144.0	70	16700	250	3730		90.17	177.32	0.00	

Total Drilled: 6750 **Avg. Total ROP:** 106.80 **DEPTH% - TIME %**

Total Rotary Drilled: 6409 **Avg. Rotary ROP:** 153.75 **Percent Rotary:** 94.95 - 65.95

Total Drilled Sliding: 341 **Avg. Slide ROP:** 15.85 **Percent Slide:** 5.05 - 34.05

JOB NO.:	92890	FIELD:	Wattenberg	
Company:	EnCana Oil & Gas (USA) Inc.	Township:	2N	
LOCATION:		SECT/RANGE:	26	66W
RIG NAME:	Ensign 124	COMMENT		
STATE:	Colorado			
COUNTY:	Weld			
WELL NAME:	Rodman Bruntz 2A-26H			

Footage Drilled with BHA

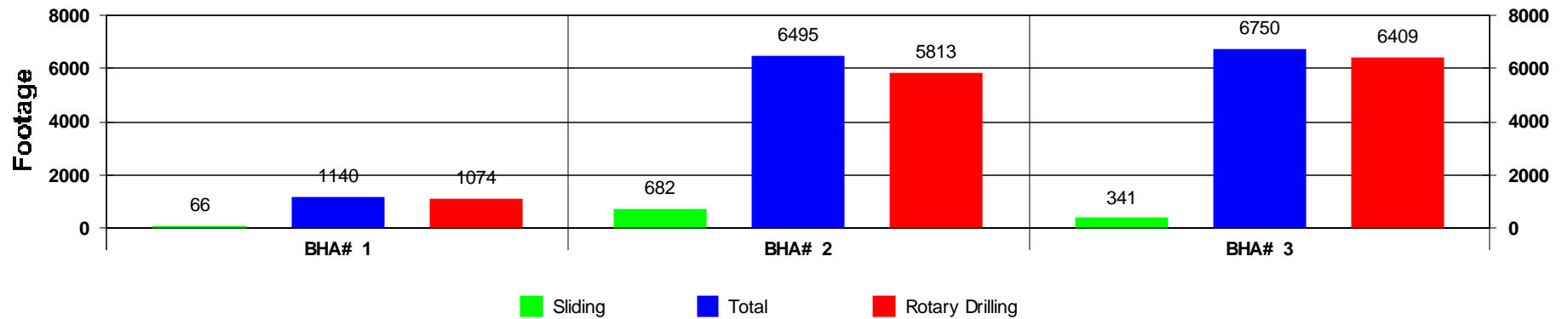

ROP vs BHA

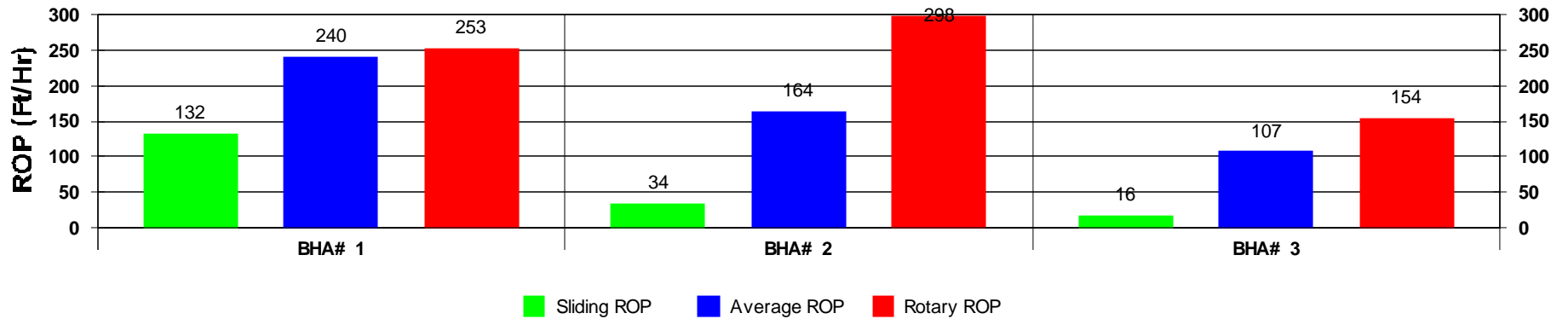

Depth vs BHA

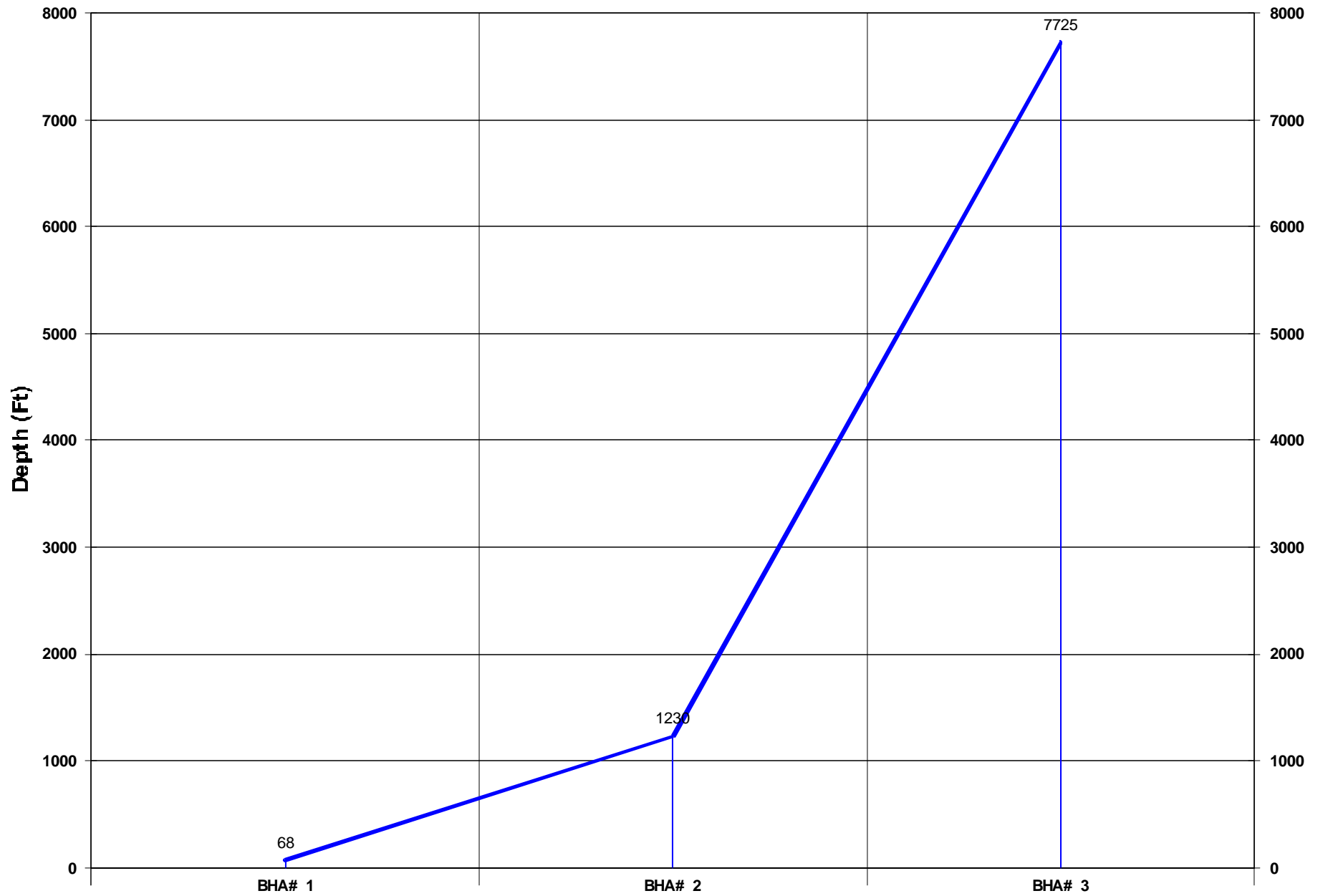

Activity Histogram

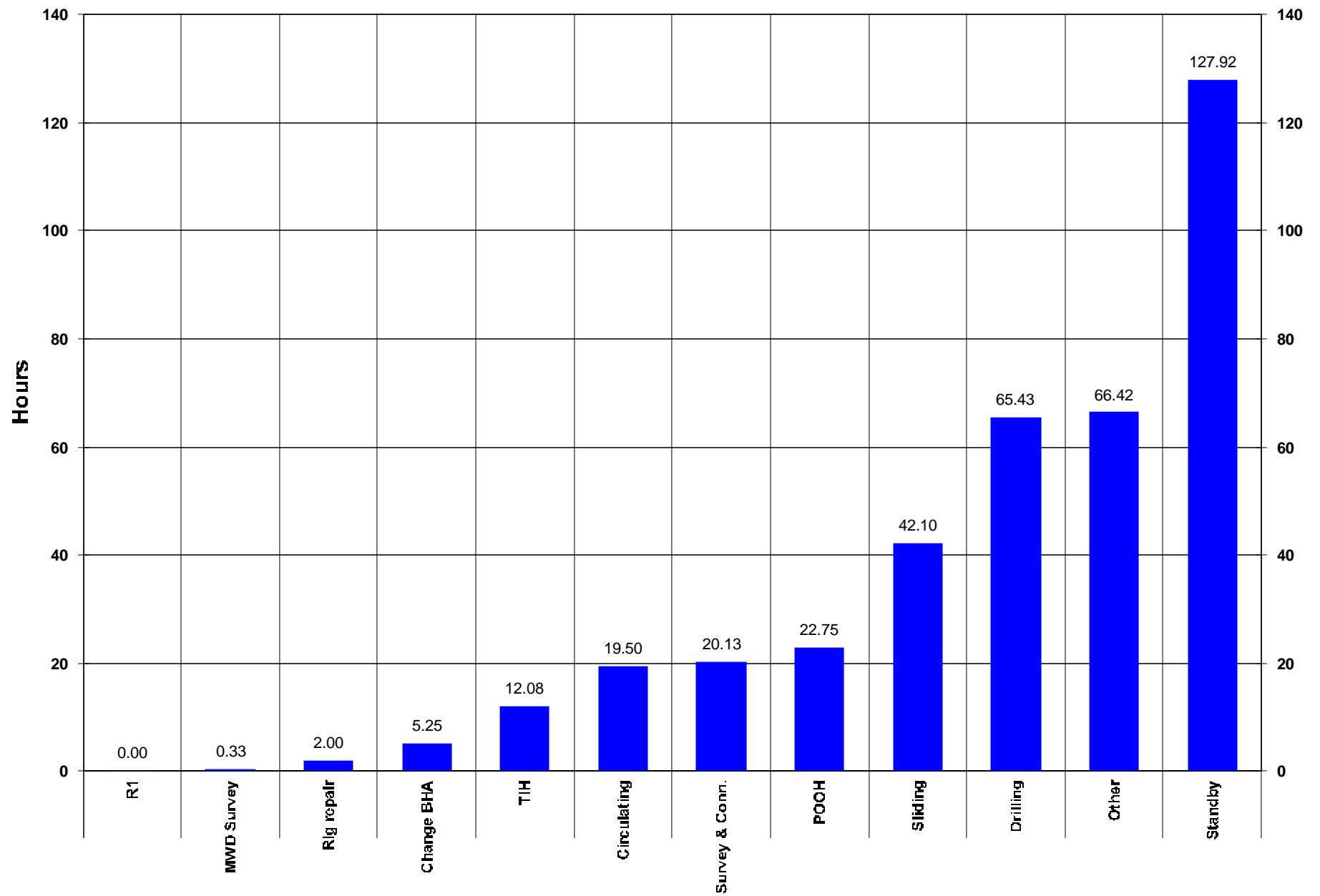

Measured Depth vs Days

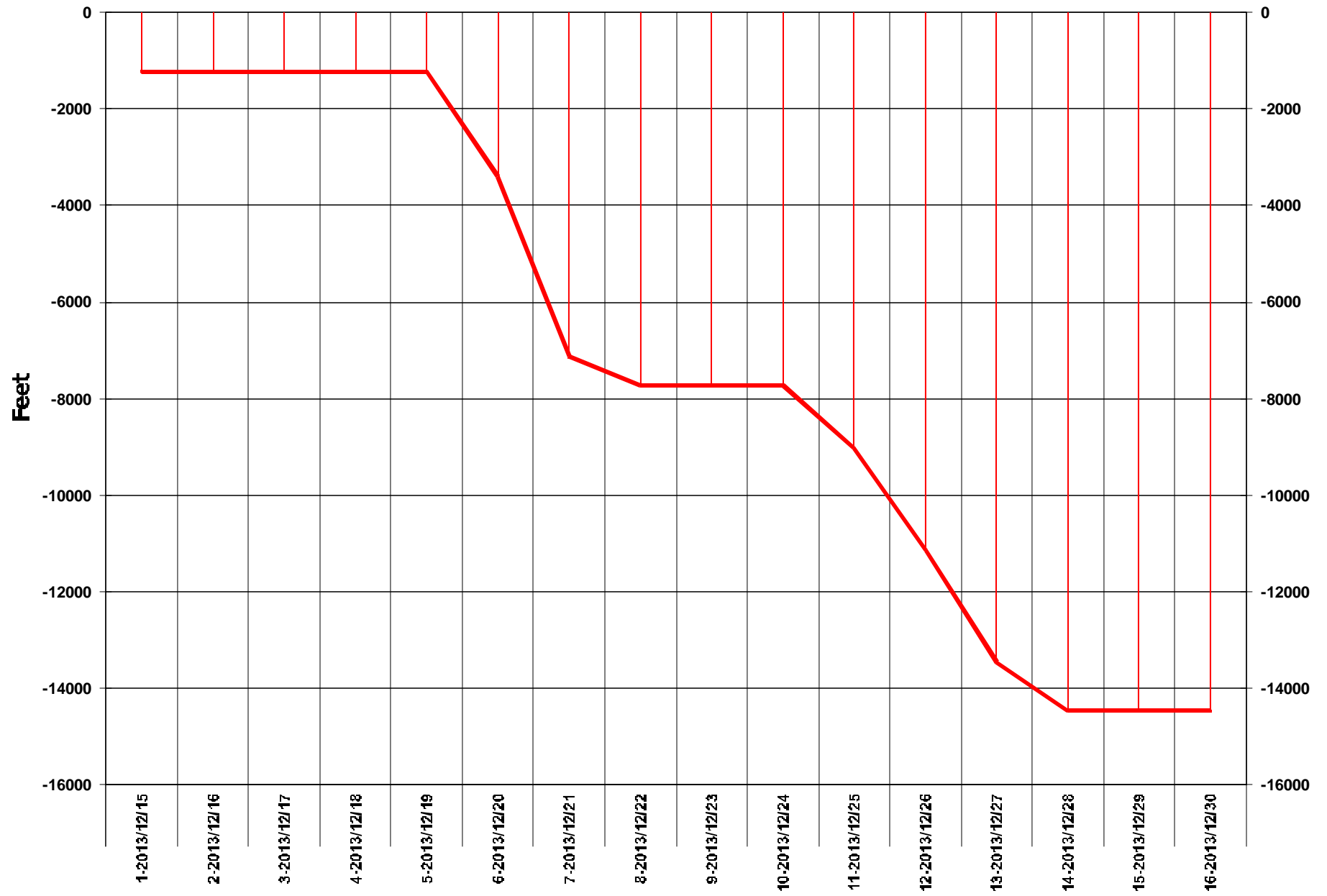

Daily Footage

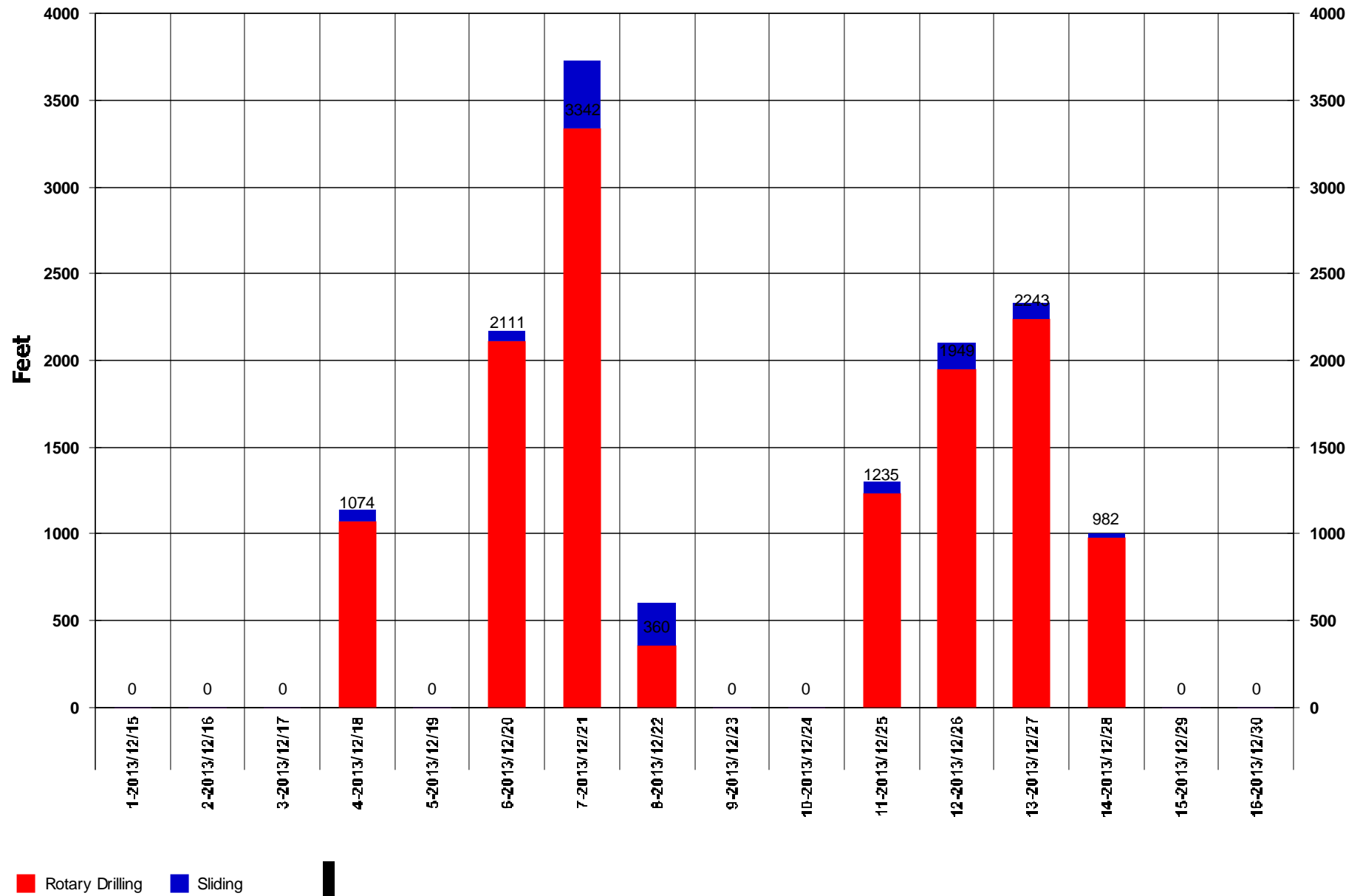

Footage Drilled Totals

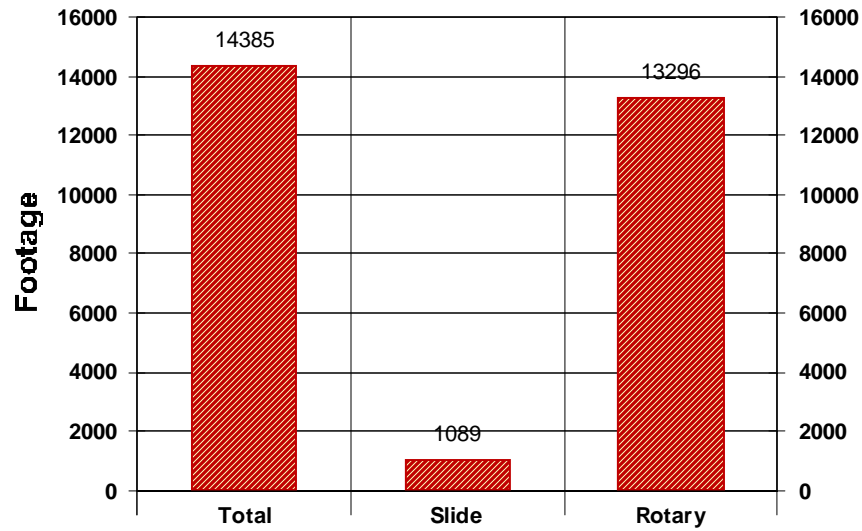

Footage Percent

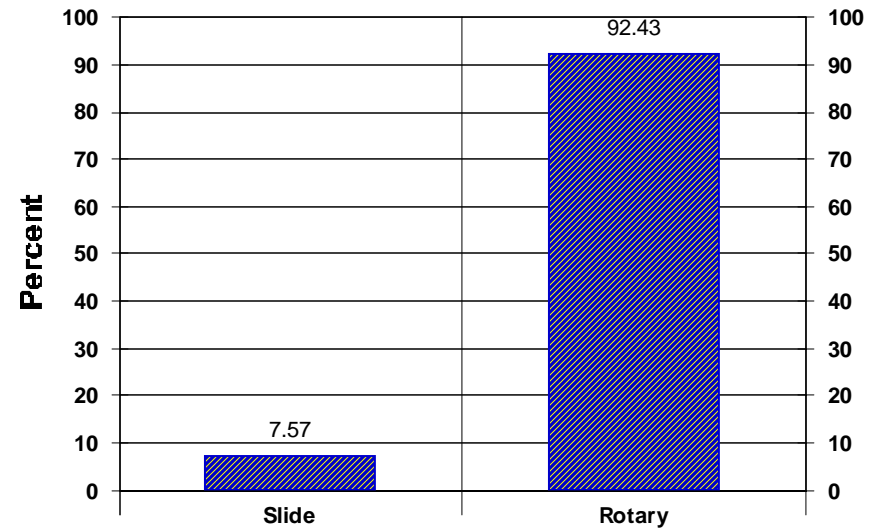

Rate of Penetration Totals

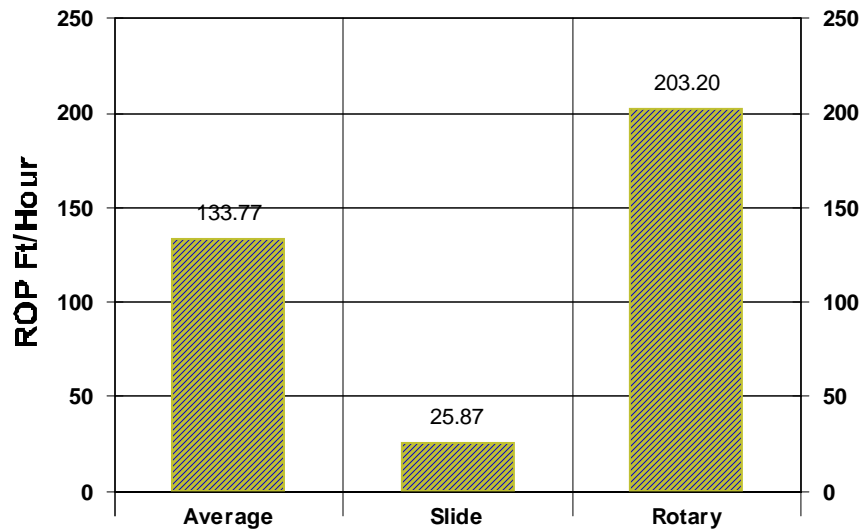

Time Percent

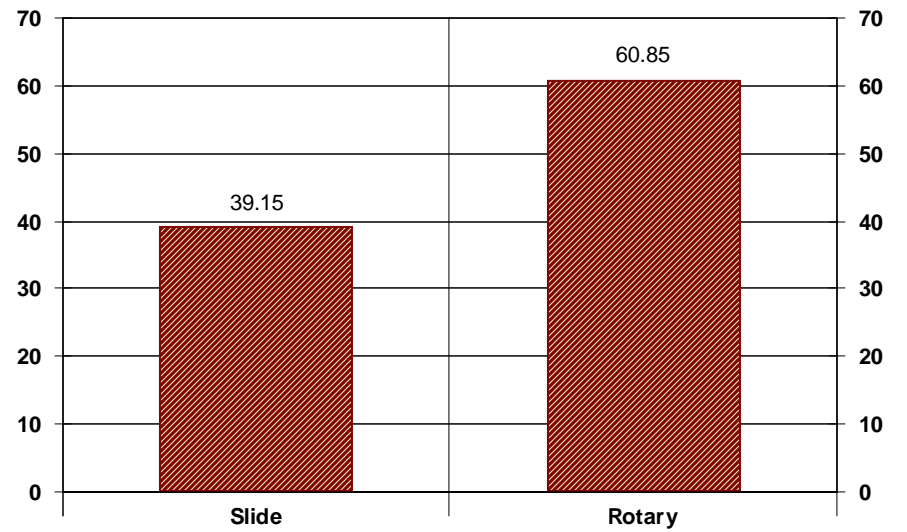



SUPPORT STAFF

D'Arcy Quinn - Northern USA Region Manager
(307) 472-6621
darcy.quinn@scientificdrilling.com

Dee Bailey – Casper, WY Base Manager
(307) 472-6621
dee.bailey@scientificdrilling.com

Jack Potter – Grand Junction, CO Base Manager
(970) 245-9447
jack.potter@scientificdrilling.com

Mark Houston – Farmington, NM Base Manager
(505) 325-1787
mark.houston@scientificdrilling.com

Directional Drillers:
S. Schlamp, K. Hoshall

MWD Operators:
J. Smith, M. Smith

7237 W. Barton Rd., Casper, WY 82604
P.O. Box 1600, Mills, WY 82644
(307) 472-6621