

Location Drawing

AGGREGATE STATE 37C-16HZ FACILITY

NW¼ SE¼ SECTION 9, TOWNSHIP 2 NORTH, RANGE 66 WEST OF THE 6TH PRINCIPAL MERIDIAN

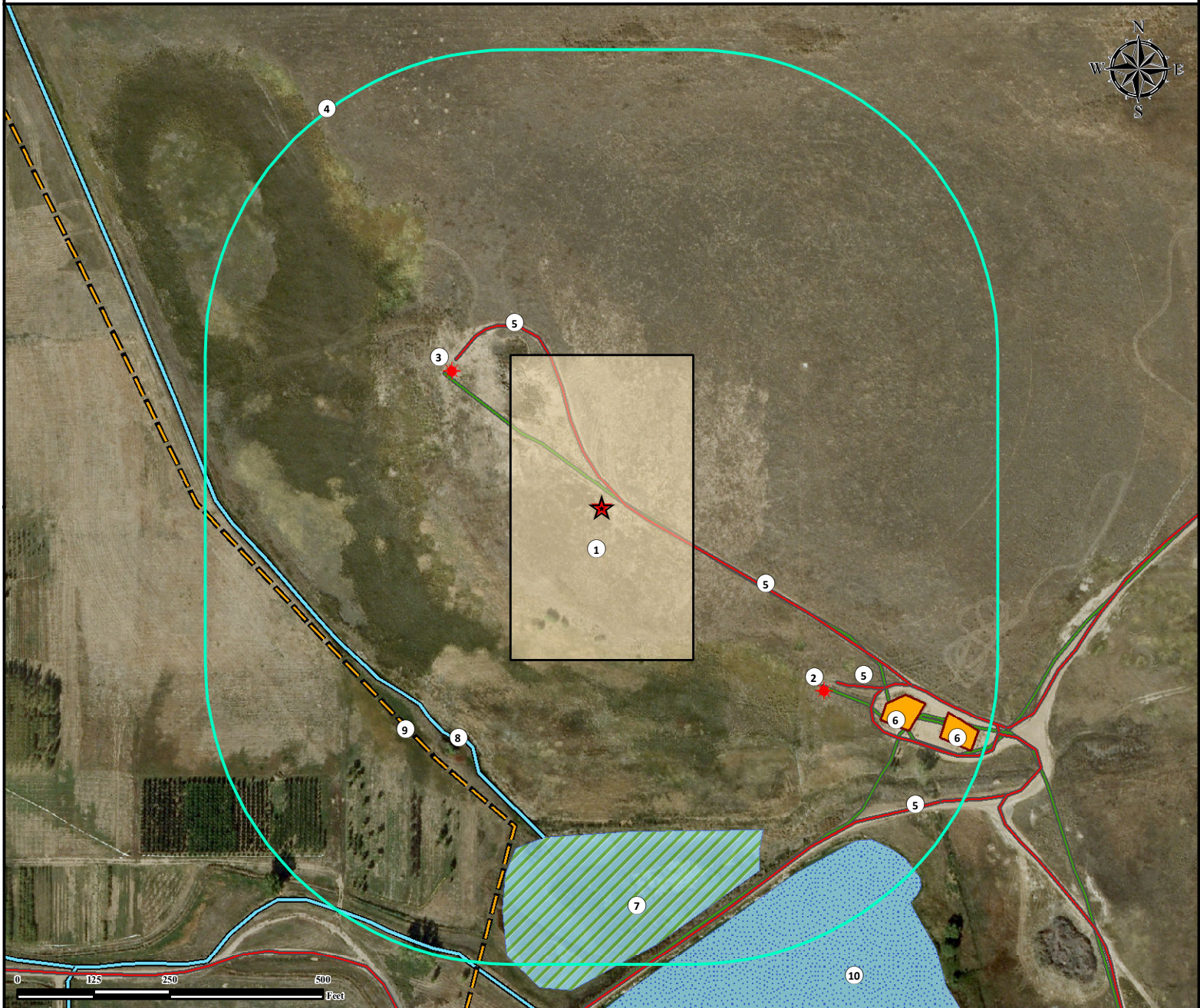

1. Proposed Facility AGGREGATE STATE 37C-16HZ.
2. Existing Well MARGARET TWOMBLY 2 is $\pm 473'$ SE.
3. Existing Well AGGREGATE 10-9 is $\pm 332'$ NW.
4. 500' Radius.
5. Private Roads are $\pm 31'$ NE, $\pm 480'$ SE, $\pm 544'$ SE, and $\pm 654'$ SE.

6. Existing Facility is $\pm 567'$ SE.
7. Marshland is $\pm 534'$ S.
8. Ditch is $\pm 439'$ SW.
9. Fence is $\pm 481'$ SW.
10. Reservoir is $\pm 679'$ SE.

Legend

- | | | | | | |
|--|--------------------|--|--------------|--|----------|
| | Existing Well | | Marshland | | Pipeline |
| | Proposed Facility | | Reservoir | | Fence |
| | 500' Radius | | Private Road | | Ditch |
| | Facility Enclosure | | | | |

Reference Location

** All measurements are made from
Reference Point **
Lat: 40.150386° Long: -104.778643° (NAD83)
Elevation: 4931 Feet

FSL: 1825' FEL: 1640'

Nearest Building Unit: >1000' SW



Use our resources to find yours!
www.petro-fs.com
(303) 928-7128

Field Date: 07/10/2013
Drafting Date: 08/22/2013
Drafter: JLF
Revisions: 2

Surface Use: Dry Land Crop

Data Sources:
- Aerial courtesy of Anadarko
Petrolium Corporation (2010)

Prepared for:

KERR-MCGEE OIL & GAS ONSHORE LP