# State of Colorado KP 32-9

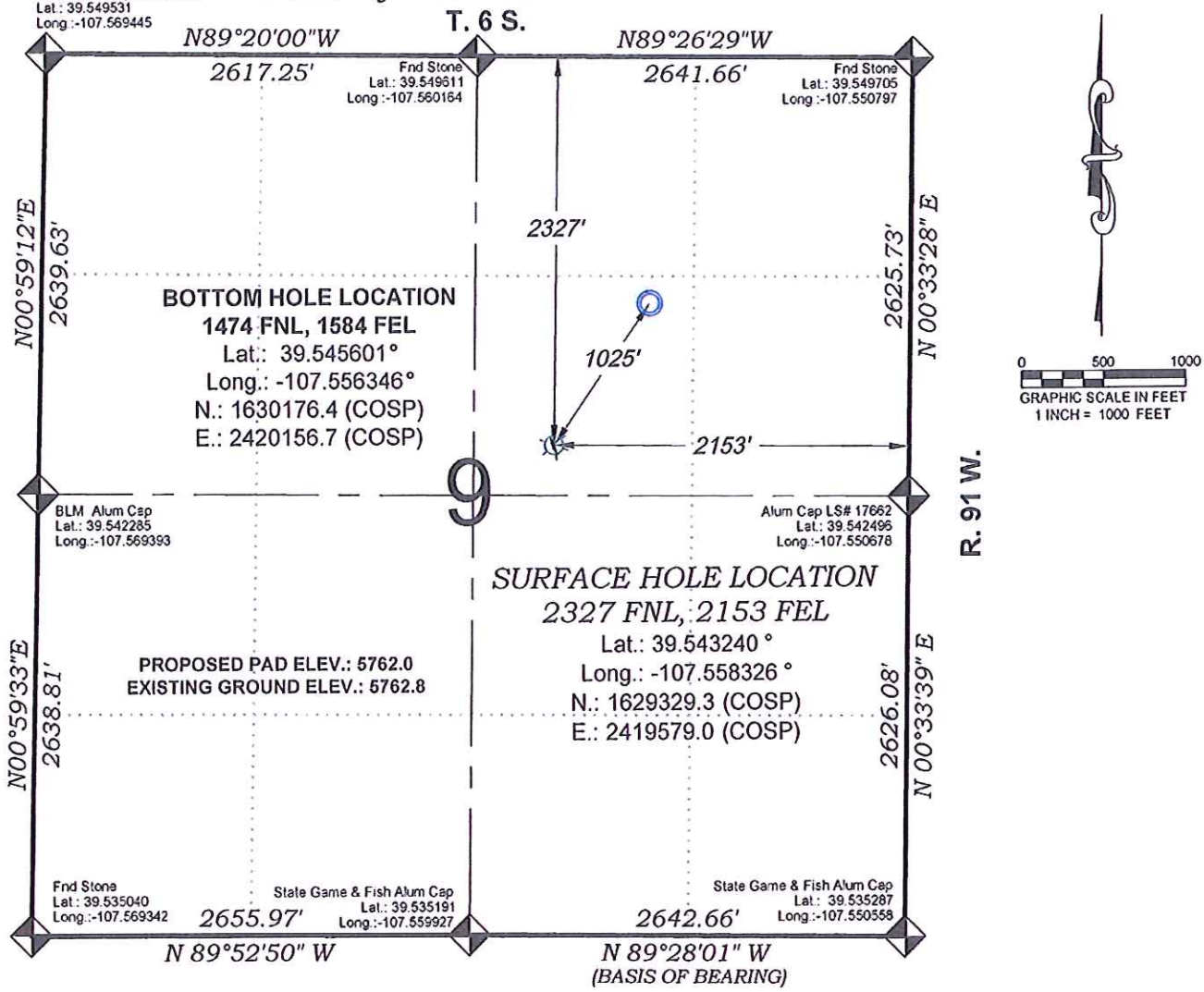


*SEE CONSTRUCTION LAYOUT PLAT FOR VISIBLE IMPROVEMENTS WITHIN 400' OF THIS LOCATION*

## - LEGEND -

*FIELD LOCATED SECTION MONUMENTS AS DESCRIBED*

*FIELD SURVEYED WELL LOCATION*

*CALCULATED BOTTOM HOLE LOCATION*

*CALCULATED SECTION CORNER LOCATION*

## SURVEYORS STATEMENT

*I, MICHAEL J. LANGHORNE, A REGISTERED LAND SURVEYOR IN THE STATE OF COLORADO DO HEREBY CERTIFY THAT THE SURVEY SHOWN HEREON WAS PREPARED UNDER MY DIRECT SUPERVISION AND HAS BEEN STAKED ON THE GROUND AS SHOWN ON THE PLAT AND CHECKING THAT THIS MAP IS A TRUE REPRESENTATION THEREOF.*

*MICHAEL J. LANGHORNE, COLORADO REGISTRATION NO. 36572*
*FOR AND ON BEHALF OF*
*BOOKCLIFF SURVEY SERVICES, INC.*

## NOTES

1) ELEVATIONS BASED ON N.A.V.D. 1988 PUBLISHED COORDINATES.
2) LATITUDES AND LONGITUDES ARE BASE ON NAD 83, PUBLISHED COORDINATES
3) STATE PLANE COORDINATES ARE BASED ON COLORADO CENTRAL ZONE, U.S. SURVEY FEET.
4) ELEVATION MASK SET TO 15°
5) GPS OPERATOR J. KIRKPATRICK, OBSERVED A PDOP OF 0.9 FOR SURVEY POINT NUMBER 133.
6) SURFACE AND BOTTOM HOLE LOCATIONS ARE MEASURED 90° FROM SECTION LINES.

## REFERENCES

1) 1887 GLO PLAT T. 6 S., R. 91 W., 6th P.M.
2) U.S.G.S. QUAD: NEW CASTLE, CO

*REVISED: 7/15/13*


136 East Third Street
Rifle, Colorado
81650 Ph. (970) 625-2720 Fax (970) 625-2773
BOOKCLIFF Survey Services, Inc.


| | |
|---|---|
| SURVEY DATE: | 6/6/11 |
| MAP DATE: | 6/14/13 |
| SCALE: | 1" = 1000' |
| PLAT: | 1 of 1 |
| PROJECT: | WPX Kokopelli |

**WELL LOCATION PLAT Prepared for:**
WPXENERGY WPX Energy Rocky Mountain, LLC

*SW1/4 NE1/4, SECTION 9*
*T. 6 S., R. 91 W. of the 6th. P.M.*
*GARFIELD COUNTY, COLORADO*