

1625 Broadway
Suite 2000
Denver, CO 80202

Tel: 303.228.4000
Fax: 303.228.4280
www.nobleenergyinc.com



July 17, 2013

Colorado Oil and Gas Conservation Commission
The Chancery Building
1120 Lincoln Street, Suite 801
Denver, CO 80203
Attn: Mr. Matt Lepore, Director

RE: Steadfast E27-62-1HN
Niobrara New Drill
Township 6 North, Range 65 West, 6th P.M.
Section 26: SE/4SE/4: 305' FSL & 280' FEL (Surface Location)
Section 26: SE/4SE/4: 308' FSL & 931' FEL (Beginning of Lateral)
Section 27: SW/4SE/4: 330' FSL & 2105' FEL (Bottom Hole Location)
Weld County, Colorado

Mr. Lepore:

Noble Energy, Inc. ("NEI") is planning to drill the captioned boundary well in accordance with the provisions of COGCC Rule 318A.e.

NEI's proposed wellbore spacing unit consists of the Sec 26: S/2S/2, Sec 27: S/2SE/4, Sec 34: N/2NE/4, Sec 35: N/2N/2, T6N, R65W, creating a 480-acre wellbore spacing unit for the Niobrara formation. NEI is not the only owner within the proposed wellbore spacing unit and as such provided notice to the remaining owner(s) within said proposed spacing unit as required under COGCC Rule 318A(l).e(6). Copies of the required notice letter(s) is/are on file at the NEI offices. The required thirty (30) day notice period has elapsed absent the receipt by NEI of an objection to said proposal by the owner(s) within the proposed spacing unit for this well.

Enclosed are copies of the following documents to assist you in your review and approval of NEI's proposed APD for the captioned well:

- Map & plat illustrating proposed wellbore spacing unit.

Thank you for your attention to the enclosed. NEI respectfully requests that the COGCC review the enclosed information and approve the Application for Permit to Drill the captioned well.

Sincerely,

Justin Garrett
Regulatory Analyst II
Noble Energy Inc.

Steadfast E27-62-1HN

Proposed Spacing Unit – Noble Energy, Inc

S/2S/2 of Section 26, S/2SE/4 of Section 27
N/2NE/4 of Section 34 and N/2N/2 of Section 35,
Township 6 North, Range 65 West

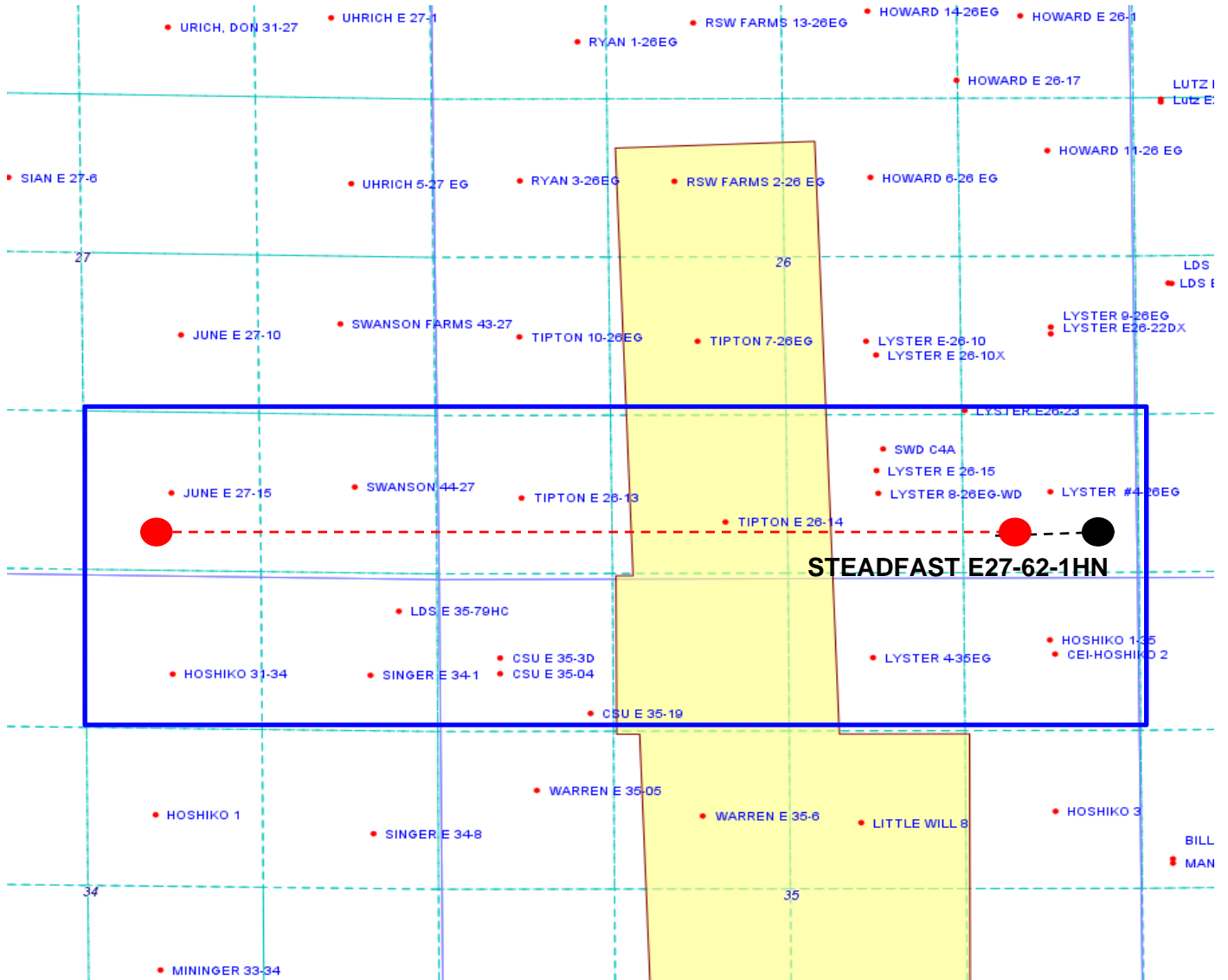

Legend



Proposed 480.00± acre spacing unit



Bottom Hole Location

WELL LOCATION CERTIFICATE

STEADFAST E27-62-1HN

THIS MAP DOES NOT REPRESENT A BOUNDARY SURVEY

SECTION: 26
TOWNSHIP: 6 NORTH
RANGE: 65 WEST

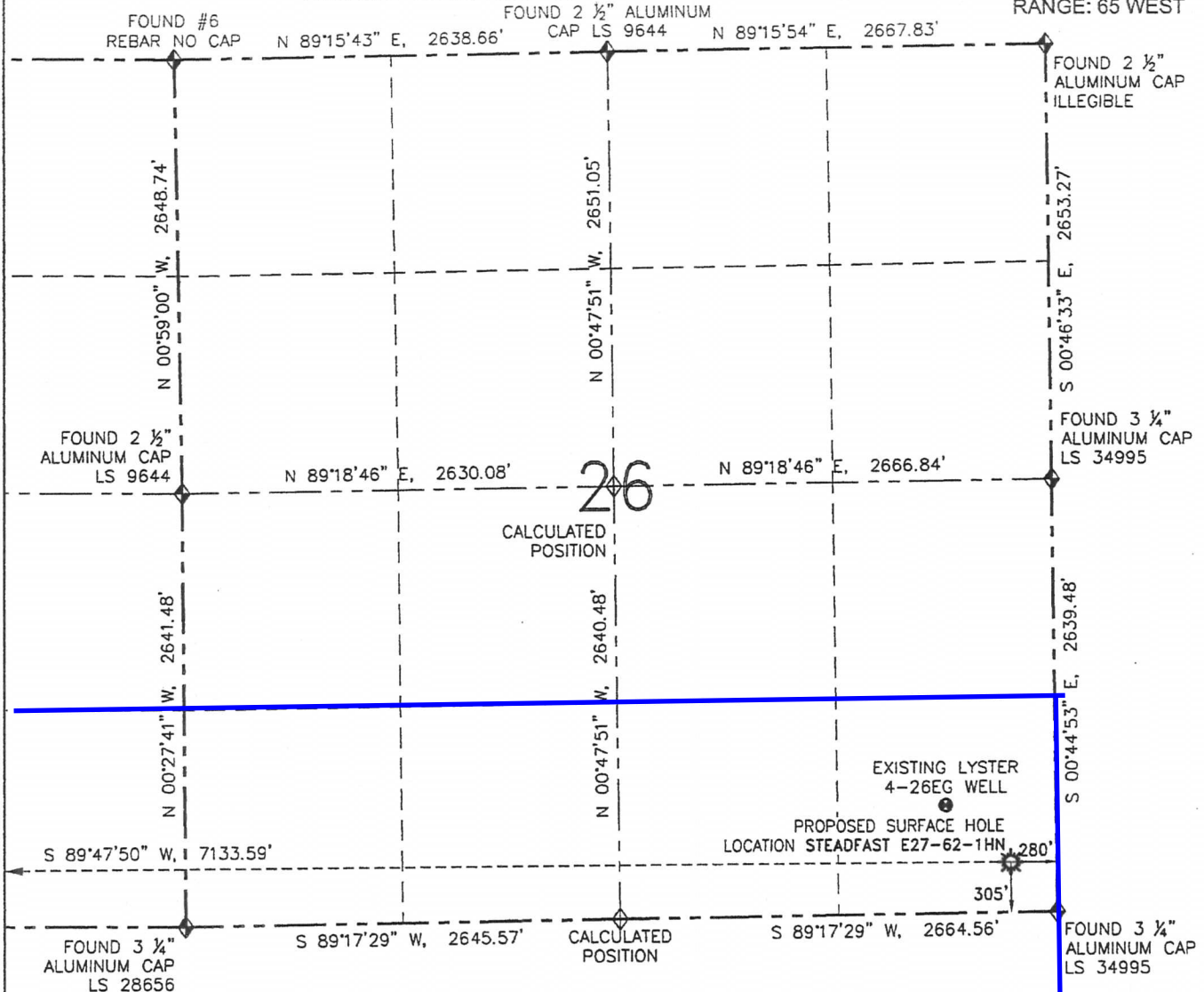

SCALE: 1" = 1000'

LEGEND

- PROPOSED WELL
- EXISTING WELL
- BOTTOM HOLE
- FOUND MONUMENT
- CALCULATED POSITION

SURFACE HOLE LOCATION (NAD 83)

LATITUDE: N 40.45052'
LONGITUDE: W 104.62175'
ELEVATION: 4676
PDOP: 2.0
1/4-1/4: SE SE
NEAREST PROPERTY LINE: 280' E

BOTTOM HOLE LOCATION

LATITUDE: N 40.45065'
LONGITUDE: W 104.64737'

NOTES:

- BEARINGS ARE GRID BEARINGS OF THE COLORADO STATE PLANE COORDINATE SYSTEM, NORTH ZONE, NAD 83. THE LINEAL DIMENSIONS SHOWN HEREON ARE BASED UPON THE "U.S. SURVEY FOOT".
- ELEVATIONS ARE BASED UPON NGS OPUS SOLUTION NAVD 88 DATUM COMPUTED USING GEOID09.
- THE NEAREST EXISTING WELL IS: Lyster 4-26EG: 527' NW.
- SEE LOCATION DRAWING FOR ALL IMPROVEMENTS WITHIN 400' OF THE OIL/GAS LOCATION.
- SURFACE USE: CROPLAND.

IN ACCORDANCE WITH A REQUEST FROM MATT VERBIT-NOBLE ENERGY INC., R&R ENGINEERS-SURVEYORS, INC. HAS DETERMINED THE SURFACE HOLE LOCATION OF THE STEADFAST E27-62-1HN WELL TO BE 305' FSL AND 280' FEL AS MEASURED AT (90) DEGREES FROM THE SECTION LINES OF SECTION 26, TOWNSHIP 6 NORTH, RANGE 65 WEST OF THE 6TH PRINCIPAL MERIDIAN, WELD COUNTY, COLORADO. THE BOTTOM HOLE LOCATION, AS PROVIDED BY THE CLIENT, IS TO BE 330' FSL AND 2105' FEL OF SECTION 27, TOWNSHIP 6 NORTH, RANGE 65 WEST.

I HEREBY CERTIFY THAT THIS WELL LOCATION CERTIFICATE WAS PREPARED BY ME, OR UNDER MY DIRECT SUPERVISION, THAT THE FIELD WORK WAS COMPLETED ON 01/30/13, FOR AND ON BEHALF OF NOBLE ENERGY INC., THAT IT IS NOT A LAND SURVEY PLAT OR AN IMPROVEMENT SURVEY PLAT, AND THAT IT IS NOT TO BE RELIED UPON FOR ESTABLISHMENT OF FENCES, BUILDINGS, OR OTHER FUTURE IMPROVEMENT LINES.

PAGE 1 OF SHEET 1



FIELD DATE: 01/30/13
PLOT DATE: 03/04/13
DRAWN BY: KRS
JOB NO.: NE12383
SHEET NO.: 1 of 6

NOTICE:

ACCORDING TO COLORADO LAW, YOU MUST COMMENCE ANY LEGAL ACTION BASED UPON ANY DEFECT IN THIS W.L.C. WITHIN THREE YEARS AFTER YOU FIRST DISCOVER SUCH DEFECT. IN NO EVENT MAY ANY ACTION BASED UPON ANY DEFECT IN THIS W.L.C. BE COMMENCED MORE THAN TEN YEARS FROM THE DATE OF THE CERTIFICATION SHOWN HEREON (13-80-105 C.R.S.).



DAVID C. HOLMES, PLS 32828
FOR AND ON BEHALF OF R&R ENGINEERS-SURVEYORS, INC.

WELL LOCATION CERTIFICATE

STEADFAST E27-62-1HN

THIS MAP DOES NOT REPRESENT A BOUNDARY SURVEY

SHL-SECTION: 26

TOWNSHIP: 6 NORTH

RANGE: 65 WEST

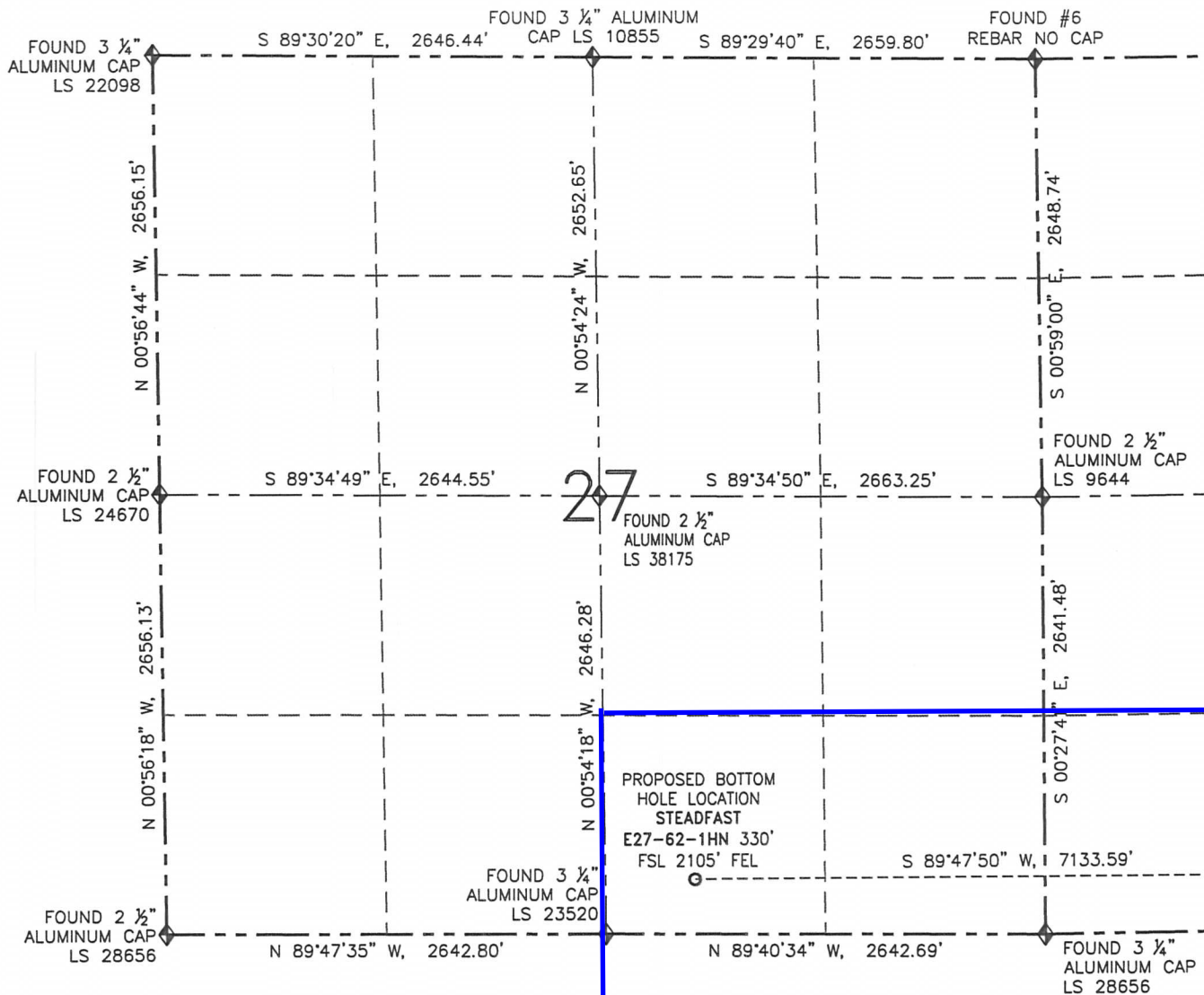

27

PROPOSED BOTTOM HOLE LOCATION
STEADFAST
E27-62-1HN 330'
FSL 2105' FEL

SURFACE HOLE LOCATION (NAD 83)

LATITUDE: N 40.45052°
LONGITUDE: W 104.62175°
ELEVATION: 4676
PSOP: 2.0

1/4-1/4: SE SE
NEAREST PROPERTY LINE: 280' E

BOTTOM HOLE LOCATION

LATITUDE: N 40.45065°
LONGITUDE: W 104.64737°



0 1000'
SCALE: 1" = 1000'

PAGE 2 OF SHEET 1



FIELD DATE: 01/30/13
PLOT DATE: 03/04/13
DRAWN BY: KRS
JOB NO.: NE12383
SHEET NO.: 1 of 6

NOTICE:

ACCORDING TO COLORADO LAW, YOU MUST COMMENCE ANY LEGAL ACTION BASED UPON ANY DEFECT IN THIS W.L.C. WITHIN THREE YEARS AFTER YOU FIRST DISCOVER SUCH DEFECT. IN NO EVENT MAY ANY ACTION BASED UPON ANY DEFECT IN THIS W.L.C. BE COMMENCED MORE THAN TEN YEARS FROM THE DATE OF THE CERTIFICATION SHOWN HEREON (13-80-105 C.R.S.).

LEGEND

- PROPOSED WELL
- EXISTING WELL
- BOTTOM HOLE
- FOUND MONUMENT
- CALCULATED POSITION