

Project: Wattenberg Field  
Site: E (Sec.26-T06N-R65W) Weld County, CO  
Well: Resolute E25-63HN  
Wellbore: Original Drilling  
Design: APD - Rev 0

# Northern Region Drilling

Geodetic System: US State Plane 1983  
Datum: North American Datum 1983  
Ellipsoid: GRS 1980  
Zone: Colorado Northern Zone  
System Datum: Mean Sea Level

## SECTION DETAILS

Sec	MD	Inc	Azi	TVD	+N/-S	+E/-W	Dleg	TFace	VFace	Target
1	0.0	0.00	0.00	0.0	0.0	0.0	0.00	0.00	0.0	
2	1500.0	0.00	0.00	1500.0	0.0	0.0	0.00	0.00	0.0	
3	2451.1	19.02	29.10	2433.8	136.7	76.1	2.00	29.10	101.5	
4	4897.2	19.02	29.10	4746.2	833.3	463.9	0.00	0.00	618.7	
5	5848.3	0.00	0.00	5680.0	970.0	540.0	2.00	180.00	720.2	
6	6248.6	0.00	0.00	6080.3	970.0	540.0	0.00	0.00	720.2	
7	7311.1	85.00	89.60	6793.7	974.5	1193.8	8.00	89.60	1362.1	
8	7386.1	85.00	89.60	6800.3	975.1	1268.5	0.00	0.00	1435.4	
9	7448.6	90.00	89.60	6803.0	975.5	1330.9	8.00	0.00	1496.7	
10	11109.2	90.00	89.60	6803.0	1000.9	4991.4	0.00	0.00	5090.8	Resolute 63HN BHL 1320' FSL, 535' FEL

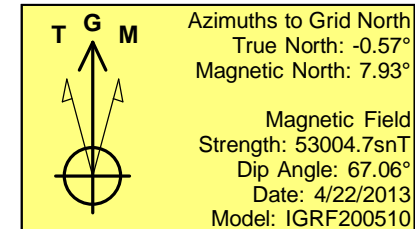
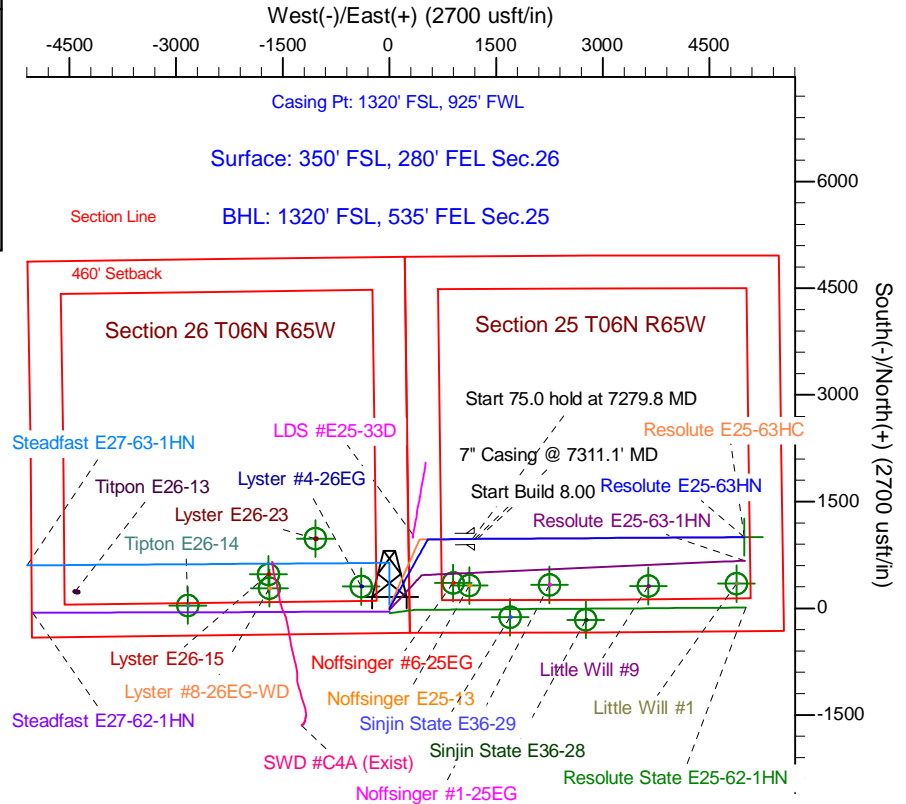
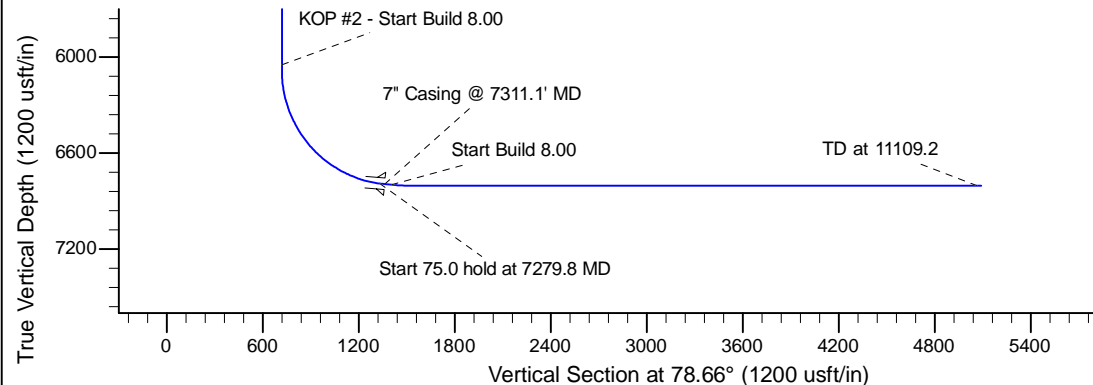
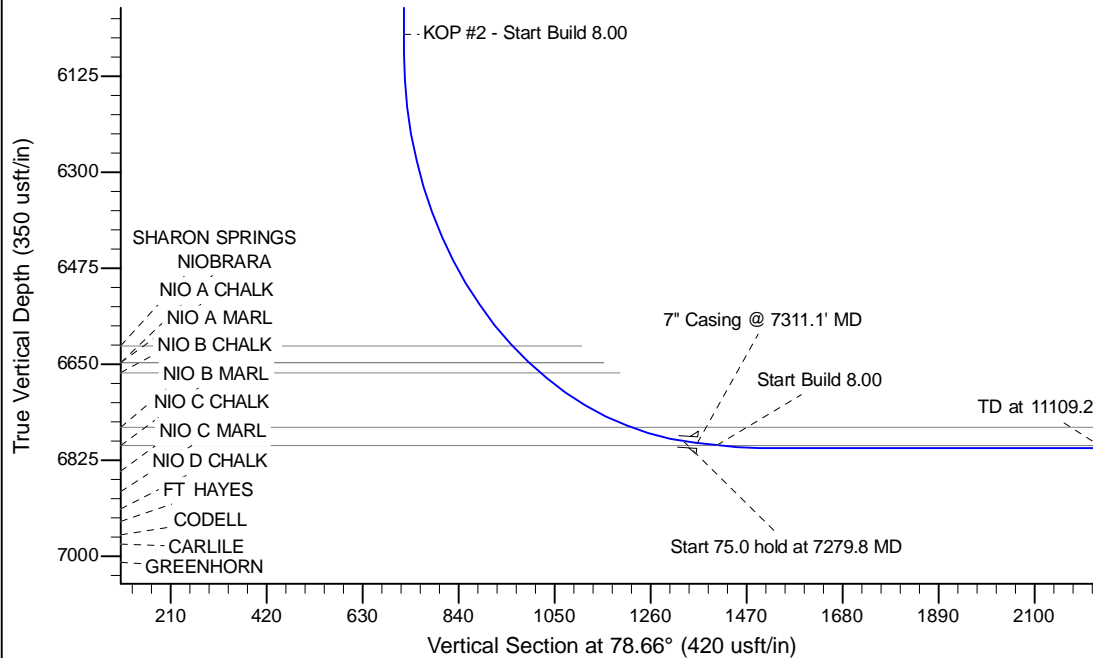

WELL DETAILS: Resolute E25-63HN				
Ground Level: 4676.0				
0.0	0.0	Northing	Easting	Latitude
		1408222.50	3244414.98	40.450650
				Longitude
				-104.621750
Plan: APD - Rev 0 (Resolute E25-63HN/Original Drilling)				
Created By: Shailey Jewell		Date: 14:11, May 06 2013		
Checked: _____		Date: _____		
Reviewed: _____		Date: _____		
Approved: _____		Date: _____		