

UNITED STATES
DEPARTMENT OF THE INTERIOR
BUREAU OF LAND MANAGEMENT

FORM APPROVED
OMB No. 1004-0137
Expires: October 31, 2014

SUNDRY NOTICES AND REPORTS ON WELLS
*Do not use this form for proposals to drill or to re-enter an
abandoned well. Use Form 3160-3 (APD) for such proposals.*

5. Lease Serial No.
COC15396 (BHL) Fee (SL)
6. If Indian, Allottee or Tribe Name
NA

SUBMIT IN TRIPLICATE - Other instructions on page 2.

7. If Unit of CA/Agreement, Name and/or No.
Doe Canyon COC-47612A

1. Type of Well

☐ Oil Well ☐ Gas Well ☒ Other CO2

8. Well Name and No.
Doe Canyon 2

2. Name of Operator
Kinder Morgan CO2 Company

9. API Well No.
05-033-06135

3a. Address
17601 Hwy 491 Cortez, CO 81321

3b. Phone No. (include area code)
970-882-5534

10. Field and Pool or Exploratory Area
Doe Canyon 2

4. Location of Well (Footage, Sec., T., R., M., or Survey Description)

Lot 7 Section 18, 40N, 17W NMPM

11. County or Parish, State
Delores County

12. CHECK THE APPROPRIATE BOX(ES) TO INDICATE NATURE OF NOTICE, REPORT OR OTHER DATA

TYPE OF SUBMISSION	TYPE OF ACTION			
<input checked="" type="checkbox"/> Notice of Intent	<input type="checkbox"/> Acidize	<input type="checkbox"/> Deepen	<input type="checkbox"/> Production (Start/Resume)	<input type="checkbox"/> Water Shut-Off
<input type="checkbox"/> Subsequent Report	<input type="checkbox"/> Alter Casing	<input type="checkbox"/> Fracture Treat	<input type="checkbox"/> Reclamation	<input type="checkbox"/> Well Integrity
<input type="checkbox"/> Final Abandonment Notice	<input type="checkbox"/> Casing Repair	<input type="checkbox"/> New Construction	<input type="checkbox"/> Recomplete	<input checked="" type="checkbox"/> Other <u>drill additional lateral</u>
	<input type="checkbox"/> Change Plans	<input type="checkbox"/> Plug and Abandon	<input type="checkbox"/> Temporarily Abandon	
	<input type="checkbox"/> Convert to Injection	<input type="checkbox"/> Plug Back	<input type="checkbox"/> Water Disposal	

13. Describe Proposed or Completed Operation: Clearly state all pertinent details, including estimated starting date of any proposed work and approximate duration thereof. If the proposal is to deepen directionally or recompleat horizontally, give subsurface locations and measured and true vertical depths of all pertinent markers and zones. Attach the Bond under which the work will be performed or provide the Bond No. on file with BLM/BIA. Required subsequent reports must be filed within 30 days following completion of the involved operations. If the operation results in a multiple completion or recompleat in a new interval, a Form 3160-4 must be filed once testing has been completed. Final Abandonment Notices must be filed only after all requirements, including reclamation, have been completed and the operator has determined that the site is ready for final inspection.)

Based on the results of 3-D seismic investigations, Kinder Morgan proposes to drill a new lateral from the DC-2 per the attached directional plat into Federal Mineral Lease # COC15396. The existing pad will be utilized, and no additional surface disturbance will be necessary. There will be a drill rig on location for three to four weeks; flowlines area already in place; there will be no need to improve the existing access road; drill cuttings will be kept in steel containers, hauled off site, and disposed of at the Montezuma County Solid Waste Facility.

RECEIVED

APR 17 2013

Bureau of Land Management
Durango, Colorado

SEE ATTACHED
CONDITIONS OF APPROVAL

14. I hereby certify that the foregoing is true and correct. Name (Printed/Typed)

Andrew Antipas

Title Regulatory Specialist

Signature

Andrew Antipas

Date

4/16/13

THIS SPACE FOR FEDERAL OR STATE OFFICE USE

Approved by

Title

AMSC

Date

4/23/13

Office

TRES RIOS FIELD OFFICE

Conditions of approval, if any, are attached. Approval of this notice does not warrant or certify that the applicant holds legal or equitable title to those rights in the subject lease which would entitle the applicant to conduct operations thereon.

Title 18 U.S.C. Section 1001 and Title 18 U.S.C. Section 1212, make it a crime for any person knowingly and willfully to make to any department or agency of the United States any false, fictitious or fraudulent statements or representations as to any matter within its jurisdiction.

(Instructions on page 2)

OPERATOR'S COPY

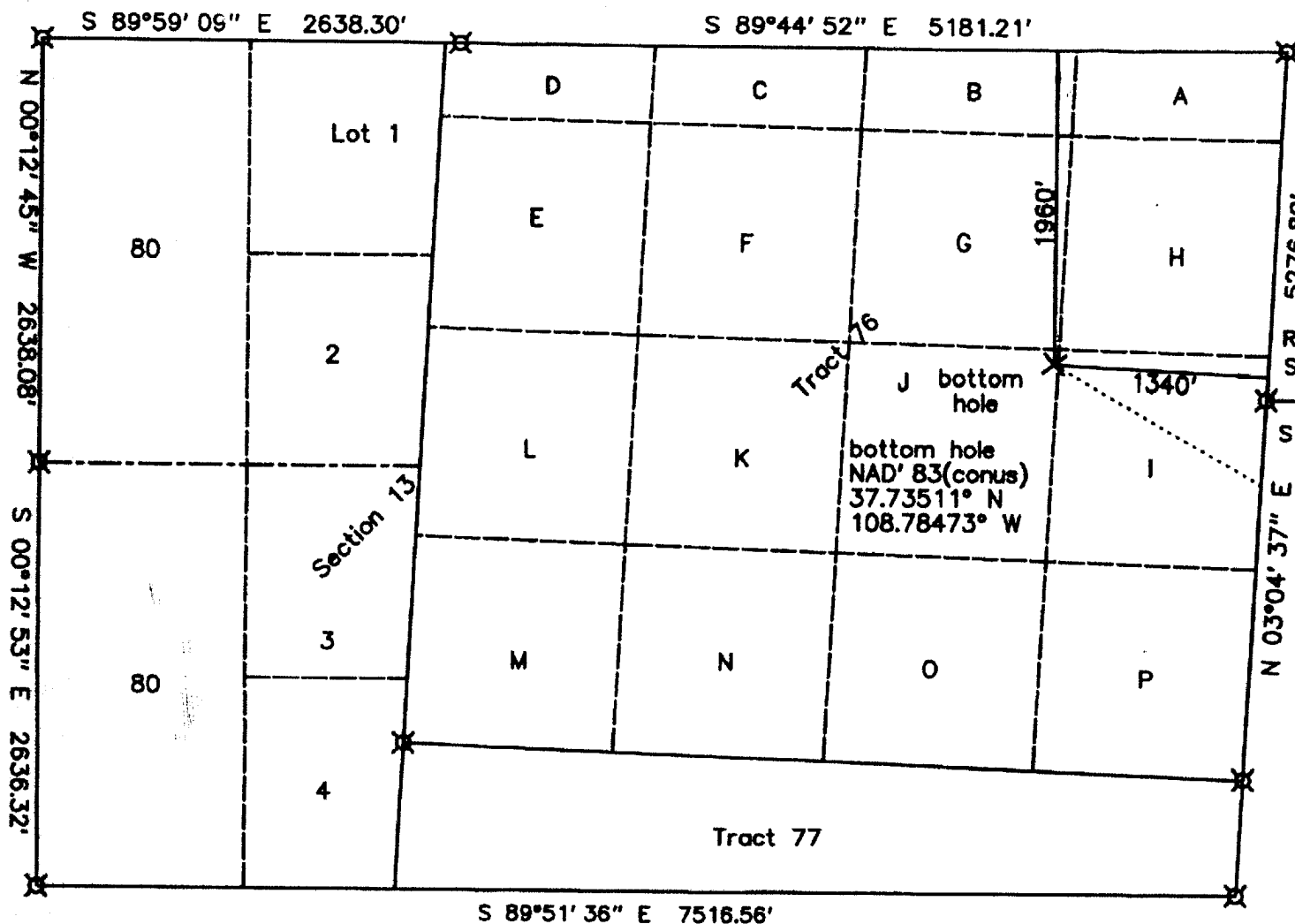

Scale: 1" = 1000'
Basis of bearing is assumed from GPS True North, as shown.

- ✕ standard GLO/BLM monument
- set standard monument
- * from GLO/BLM
- ** calculated

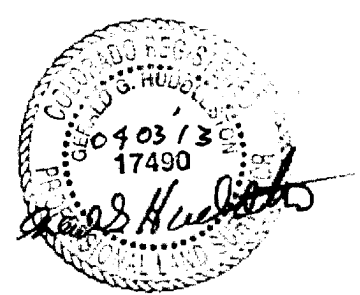

KINDER MORGAN CO2 COMPANY, LP
Doe Canyon # 2
1960' FNL & 1340' FEL - bottom hole
Section 13, T.40 N., R.18 W., NMPM
Dolores County, CO

Notes:

- 1) Distances/dimensions are perpendicular to section/aliquot lines.

date of survey : 12/01/2006 & 03/22/2013
date of plat : 04/02/2013

KNOW ALL MEN BY THESE PRESENTS that I, GERALD G. HUDDLESTON, do hereby certify that this plat was prepared from field notes of an actual survey made by me or under my supervision and that the same is true and accurate to the best of my knowledge and belief.

S 89°39' 49" W 6668.60' **

Well Location PLAT
page 1 of 2

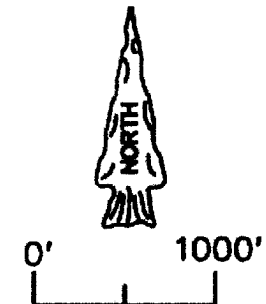
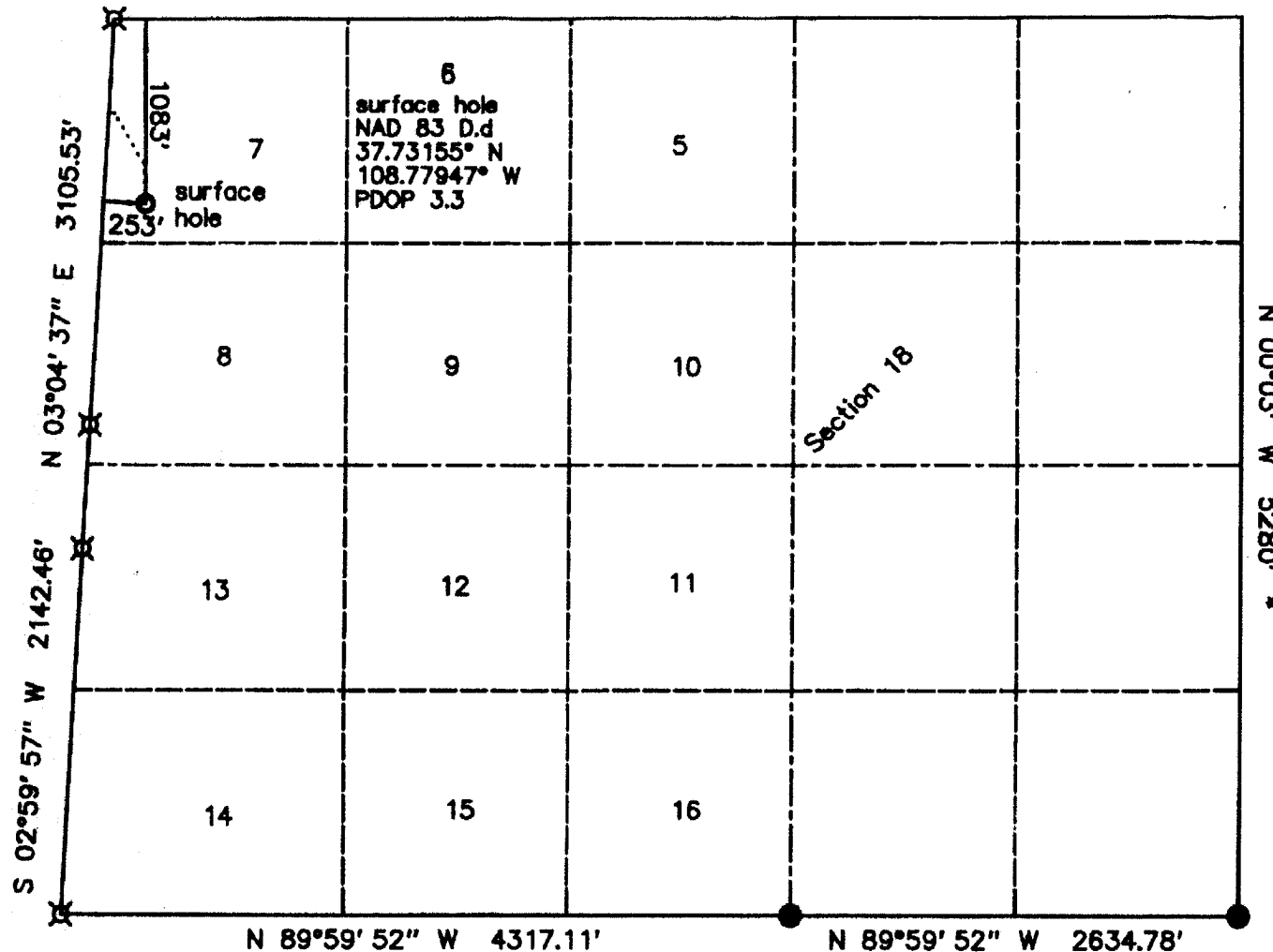

Scale: 1" = 1000'
Basis of bearing is
assumed from GPS
True North, as shown.

- ✕ standard GLO/BLM monument
- set standard monument
- * from GLO/BLM
- ** calculated

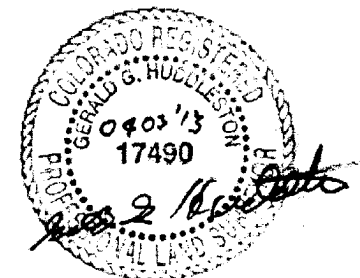

KINDER MORGAN CO2 COMPANY, LP
Doe Canyon # 2
1083' FNL & 253' FWL — surface location
7271.8' grd. el. NAVD '88 from GPS
Section 18, T.40 N., R.17 W., NMPM
1960' FNL & 1340' FEL — bottom hole
Section 13, T.40 N., R.18 W., NMPM
Dolores County, CO

date of survey : 12/01/2006 & 03/22/2013
date of plat : 04/02/2013

Notes:

- 1) Distances/dimensions are perpendicular to section/aliquot lines.
- 2) There are no structures within 500 feet except fences.
- 3) There is county road within 230 feet.
- 4) GPS was post processed with Aztec, NM CORS, operator was Rita Caffey.

KNOW ALL MEN BY THESE PRESENTS that I, GERALD G. HUDDLESTON, do hereby certify that this plat was prepared from field notes of an actual survey made by me or under my supervision and that the same is true and accurate to the best of my knowledge and belief.

Kinder Morgan CO2 Company
Doe Canyon #2
API: 0503306135
Lot 7 18-40N-17W (SL) SWNE 13-40N-18W
Dolores County, CO

CONDITIONS OF APPROVAL SUNDRY DATED 4/16/13

1. BLM to be notified 48 hrs prior to the commencement of operations and any BOP-E test. Please contact Brad Brashear at 970-799-1244 (cell) or 970-385-1337 (office).
2. **ALL COA'S applicable to the original APPROVED APD ARE APPLICABLE TO THIS SIDETRACK/LATERAL.**