

Physical Address: 345 Comanche St.  
Mail to: Box 384, Kiowa, CO 80117  
Ph. 303-621-8672 - Fax 303-621-2717  
www.highprairiesurvey.com

Job: 10188 Raptor #4

Inv # 2250

High Prairie Surveying of Kiowa, Colorado has in accordance with a request from **Jack Fincham, Wiepking Fullerton Energy** has determined the location of **Raptor #4** to be **660 feet FNL**, and **660 feet FEL**, (90° off Section lines) of **SECTION 18**, Township **10s**, Range **55w** of the 6th Principal Meridian, **Lincoln County**, Colorado.

Date: Staked on 12/20/12 drawn on 12/27/12.

**Re:** Staked by Keith Westfall  
**Drawn:** Drawn by Dustin Cotter

## Location Drawing

There is a house approx. 373' Northeast, a garage 327' Northeast, a shed 281' Northeast, and a barbwire fence approx. 148' & 390' North of the proposed well pad.

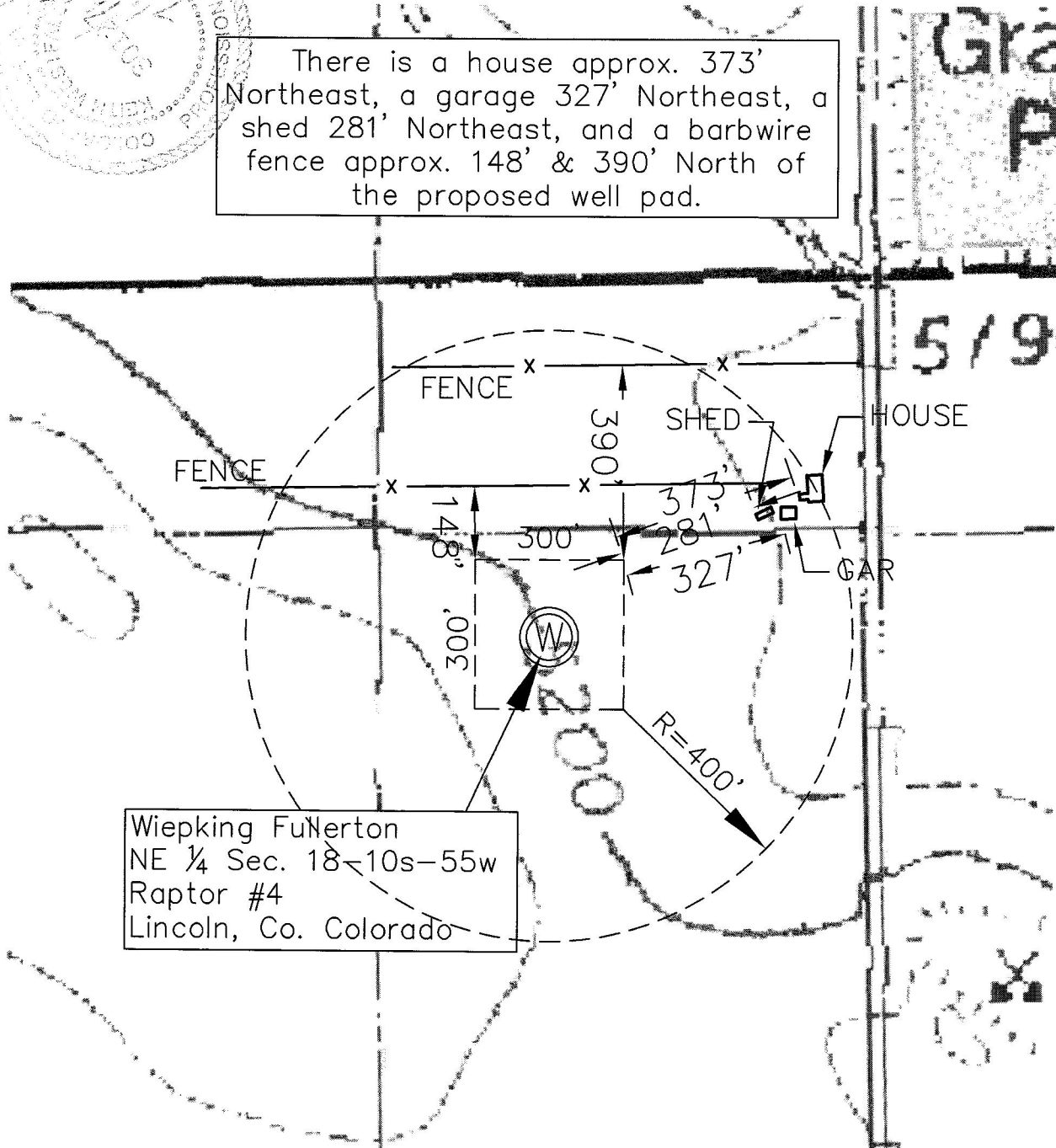

Wiepking Fullerton  
NE ¼ Sec. 18-10s-55w  
Raptor #4  
Lincoln, Co. Colorado