

WELL LOCATION CERTIFICATE: THOMASON 26N-9HZ

SECTION 9, TOWNSHIP 2 NORTH, RANGE 65 WEST, 6TH P.M.

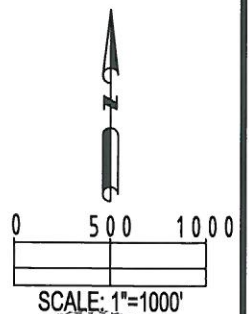

PREPARED BY:	FIELD DATE:	SURFACE LOCATION:
PFS	12-09-11	SE 1/4 SE 1/4,
Petroleum Field Services, LLC	DRAWING DATE:	SEC. 9, T2N, R65W, 6TH P.M.
1801 W. 13th Ave.	07-20-12	WELD COUNTY, COLORADO
Denver, CO 80204	BY: JAH	CHECKED: TJN

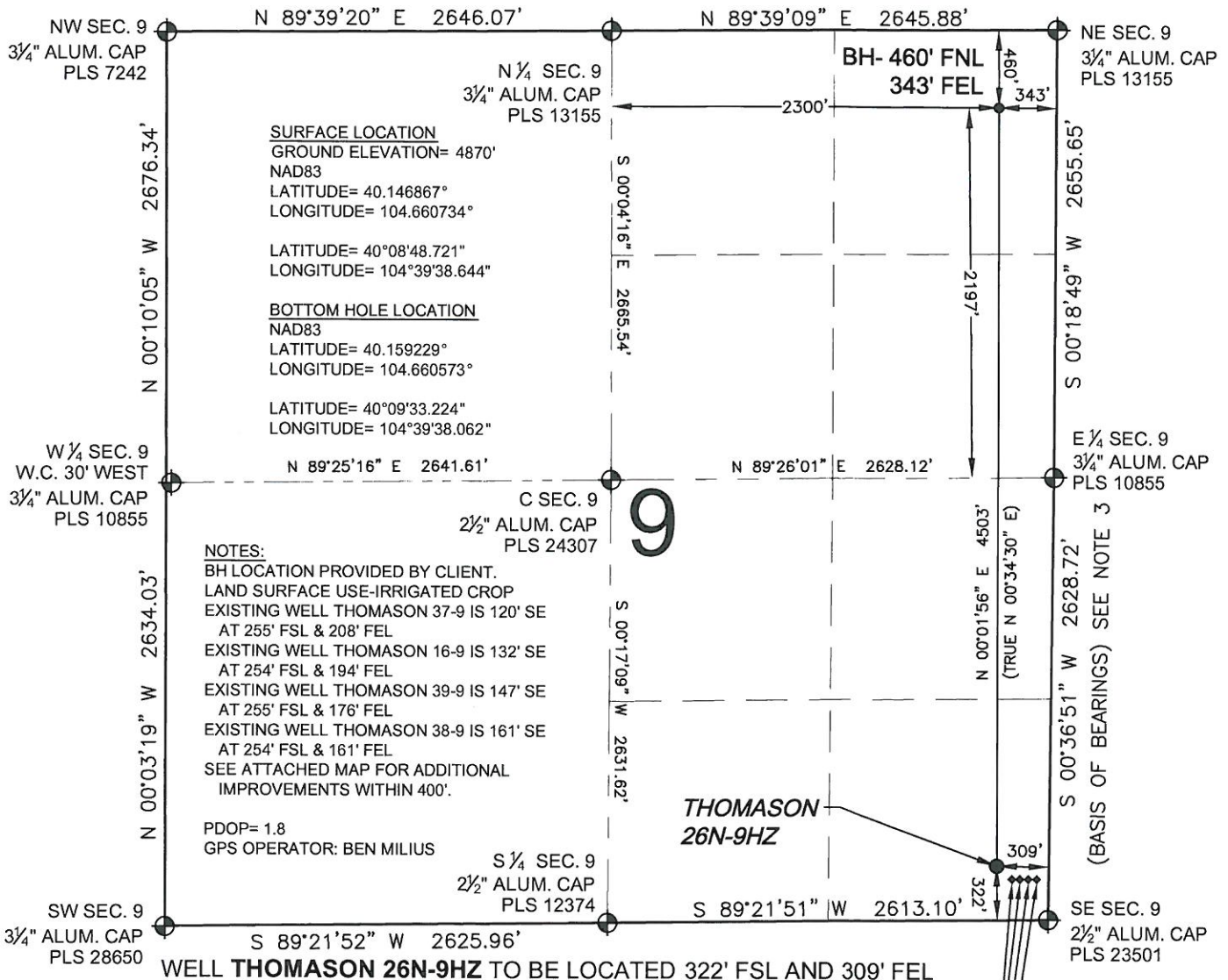