



# CEMENT BOND LOG

Mesa Wireline

Company ENCANA OIL & GAS (USA) INC  
Well FILE 32-17  
Field WATTENBERG  
County WELD  
State COLORADO

Company ENCANA OIL & GAS (USA) INC  
Well FILE 32-17  
Field WATTENBERG  
County WELD State COLORADO

Location: API #: 05-123-34130-0000  
SHL: 1057' FNL & 1721' FEL  
BHL: 2150' FNL & 2150' FEL  
SEC: 17 TWP: 2N RGE: 68W  
Permanent Datum GROUND LEVEL Elevation 4883'  
Log Measured From KELLY BUSHING = 13'  
Drilling Measured From KELLY BUSHING  
Other Services  
NONE  
Elevation  
K.B. 4896'  
D.F. 4895'  
G.L. 4886'

Date

12 APRIL 2012

Run Number

ONE

Depth Driller

8145'

Depth Logger

8080'

Bottom Logged Interval

8080'

Top Log Interval

3200'

Open Hole Size

7.875"

Type Fluid

WATER

Density / Viscosity

~8.3#

Max. Recorded Temp.

251 DEG F

Estimated Cement Top

3510'

Time Well Ready

N/A

Time Logger on Bottom

N/A

Equipment Number

10501 PRD01

Location

AULT, CO

Recorded By

Z. EMICK

Witnessed By

K. REDD

Run Number

ONE

Bit

12.25"

From

0'

To

1045'

Size

7.875"

From

1045'

To

8162'

Size

8.625"

Weight

24#

Top

0'

Bottom

1037'

Size

4.5"

Weight

11.6#

Top

0'

Bottom

8145'

Size

8.625"

Weight

24#

Top

0'

Bottom

1037'

<<< Fold Here >>>

All interpretations are opinions based on inferences from electrical or other measurements and we cannot and do not guarantee the accuracy or correctness of any interpretation, and we shall not, except in the case of gross or willful negligence on our part, be liable or responsible for any loss, costs, damages, or expenses incurred or sustained by anyone resulting from any interpretation made by any of our officers, agents or employees. These interpretations are also subject to our general terms and conditions set out in our current Price Schedule.

## Comments

LOG CORRELATED TO PSI HIGH RESOLUTION INDUCTION LOG DATED 26 MARCH 2012

SHORT JOINT 7325' - 7348'

WE APPRECIATE YOUR BUSINESS, MESA WIRELINE LLC, GRAND JUNCTION CO. (970) 257-0458



TOP PASS

Database File: file 32-17.db  
Dataset Pathname: pass4.1  
Presentation Format: dobl\_prb  
Dataset Creation: Thu Apr 12 13:33:47 2012 by Calc SCH 110722  
Charted by: Depth in Feet scaled 1:240

0	Gamma Ray (GAPI)	200
0	LTEN (lb)	5000
9	CCL	-1

0	Amplified Amplitude (mV)	20
0	Amplitude (mV)	100
0	TT3 (usec)	280

200 Variable Density 1200

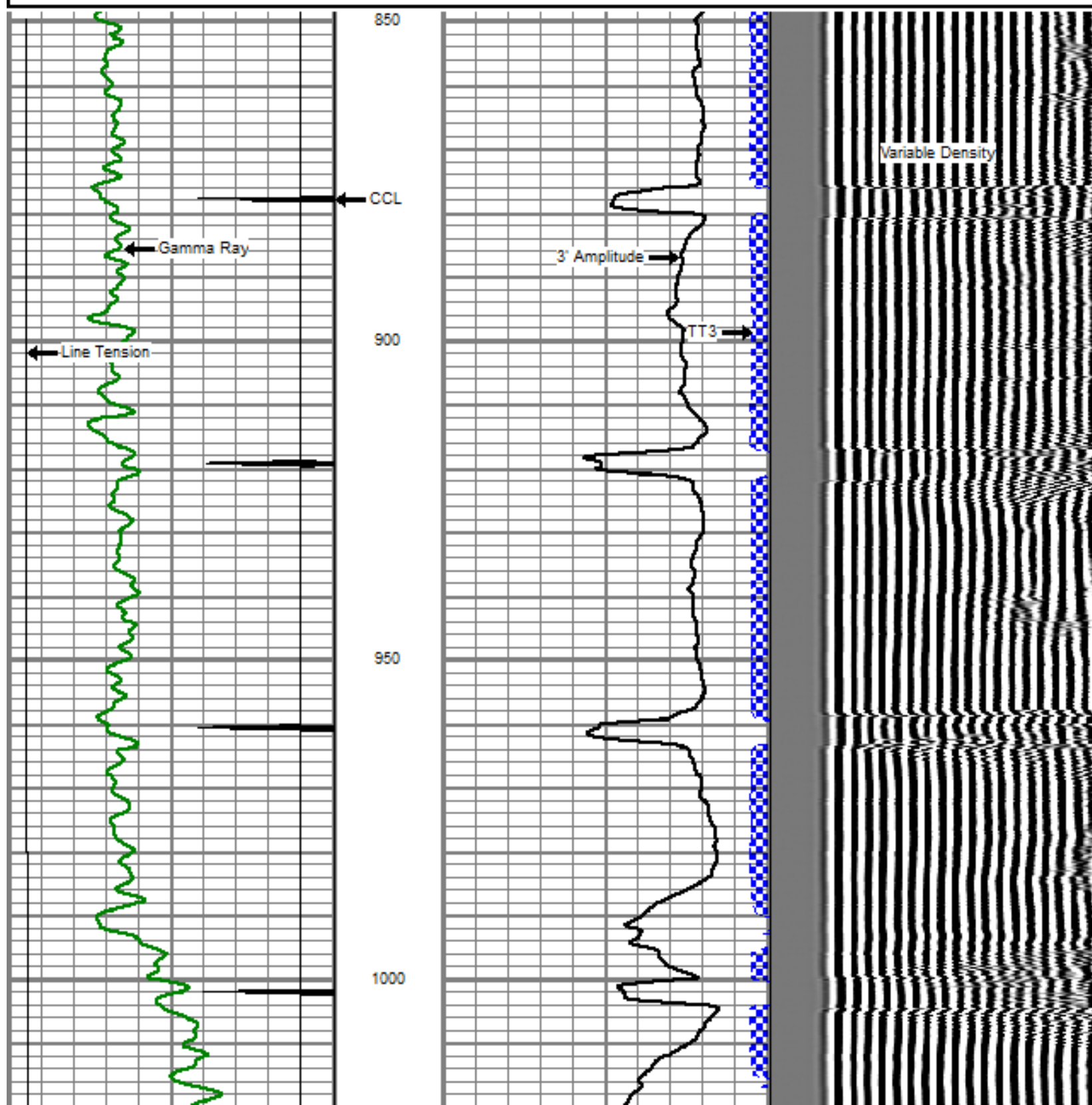

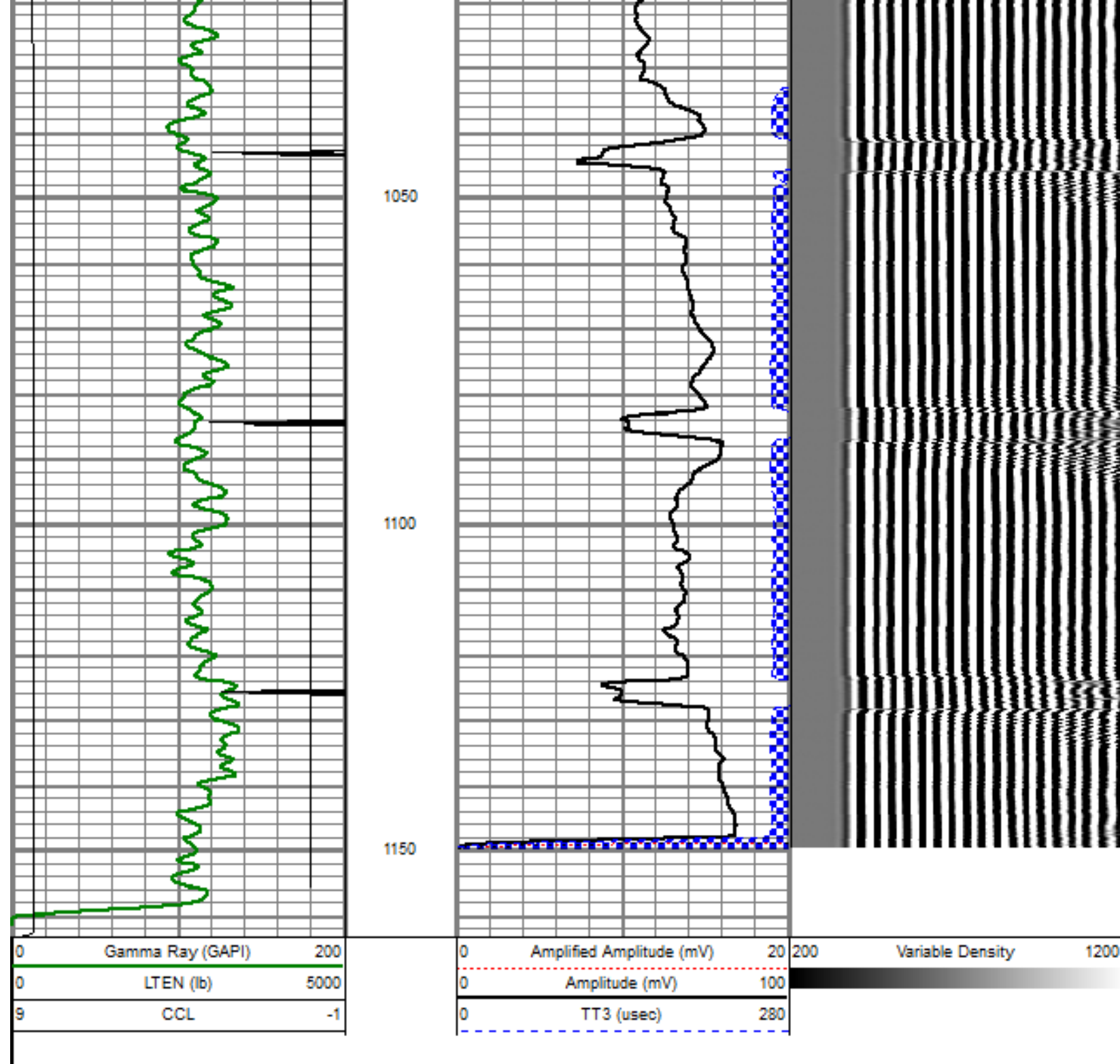

REPEAT PASS

5" = 100'

Database File: file 32-17.db  
 Dataset Pathname: pass2  
 Presentation Format: dcbl\_prb  
 Dataset Creation: Thu Apr 12 11:59:33 2012 by Log SCH 110722  
 Charted by: Depth in Feet scaled 1:240

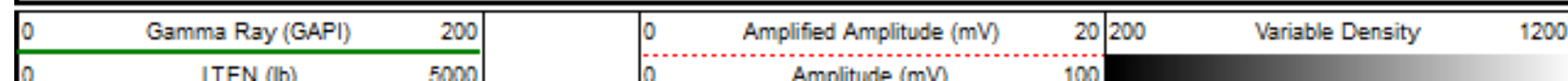

9 CCL -1

0 TT3 (usec) 280

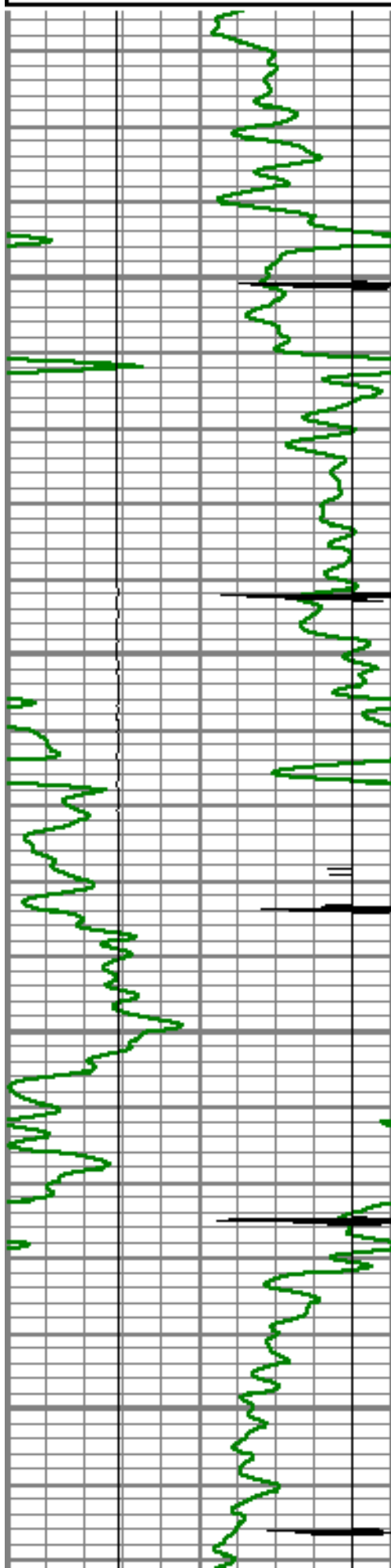

7800

7850

7900

7950

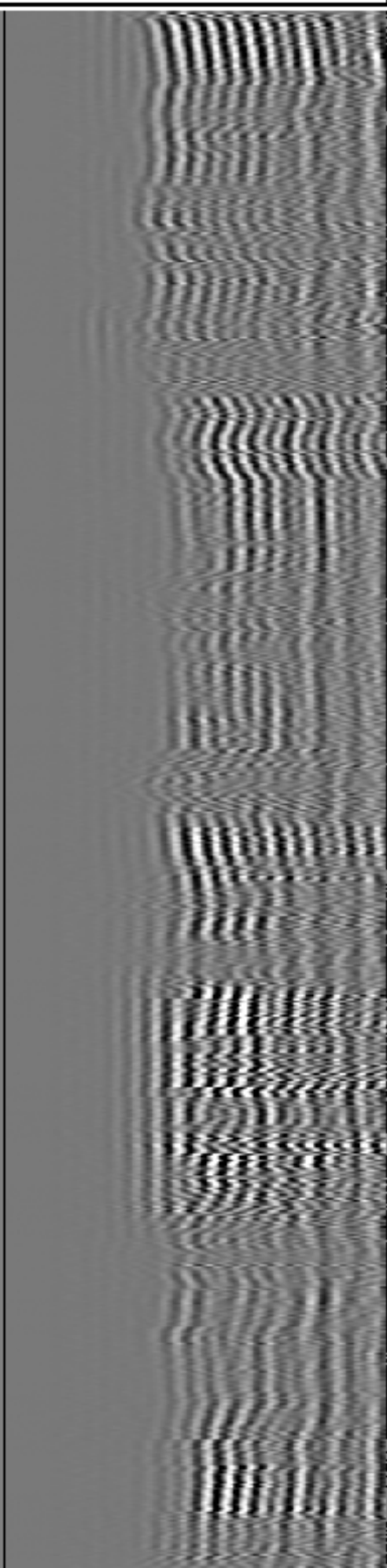
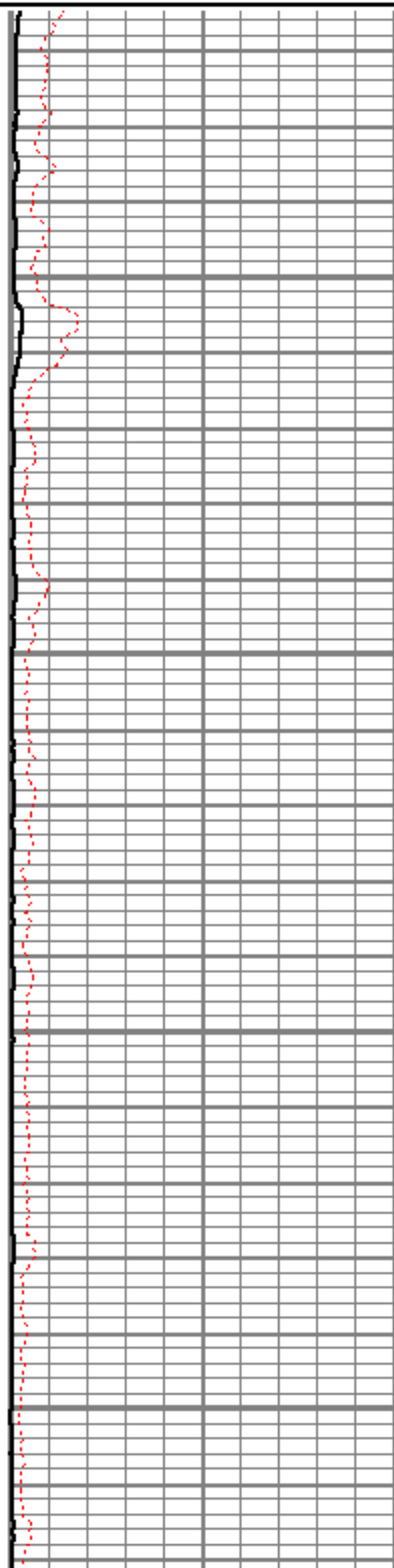



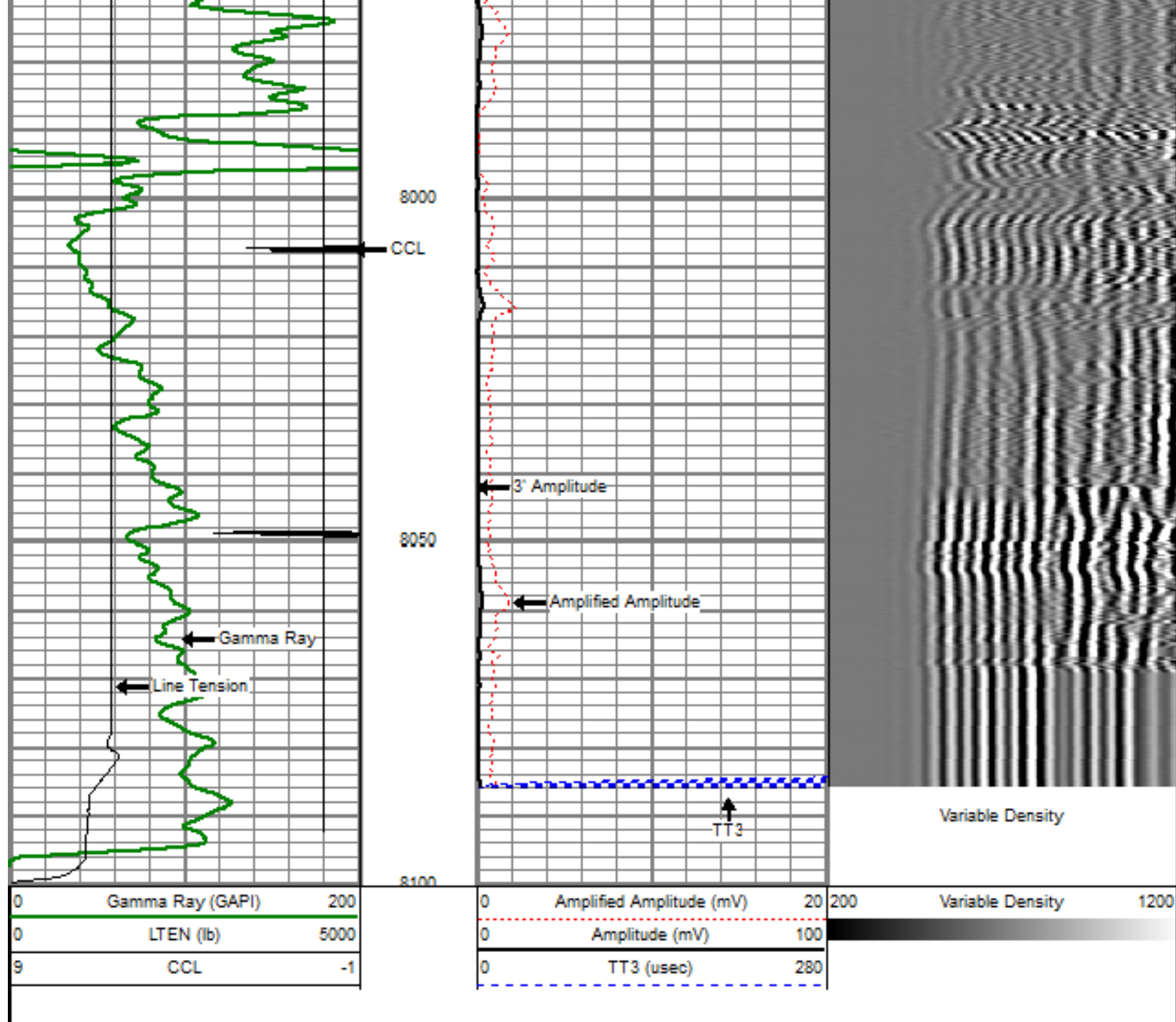

## MAIN PASS

5" = 100'

Database File: file 32-17.db  
 Dataset Pathname: pass3OH  
 Presentation Format: dobl\_prb  
 Dataset Creation: Thu Apr 12 13:20:41 2012  
 Charted by: Depth in Feet scaled 1:240

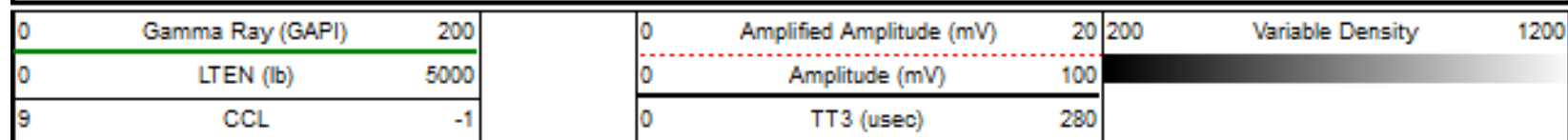

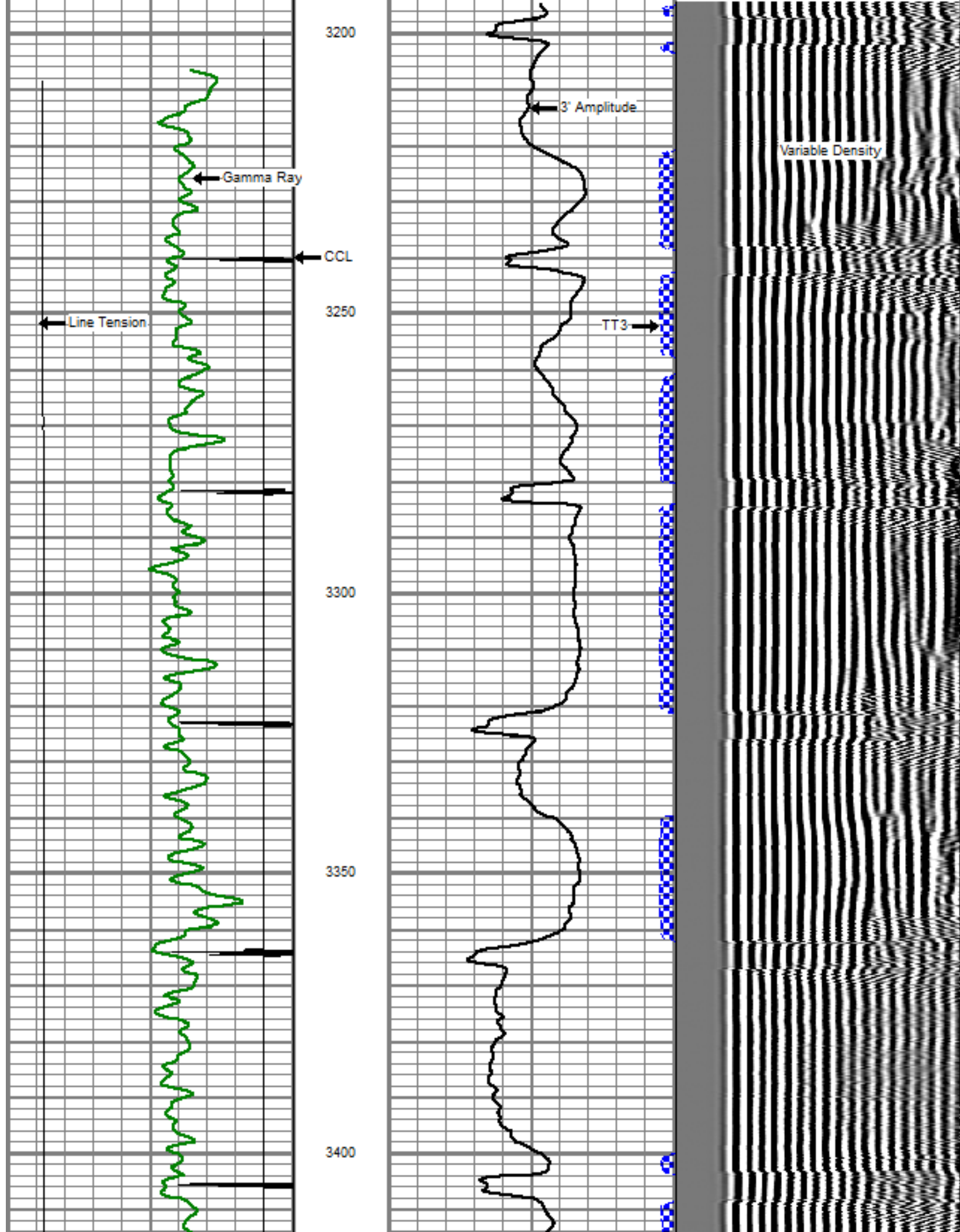

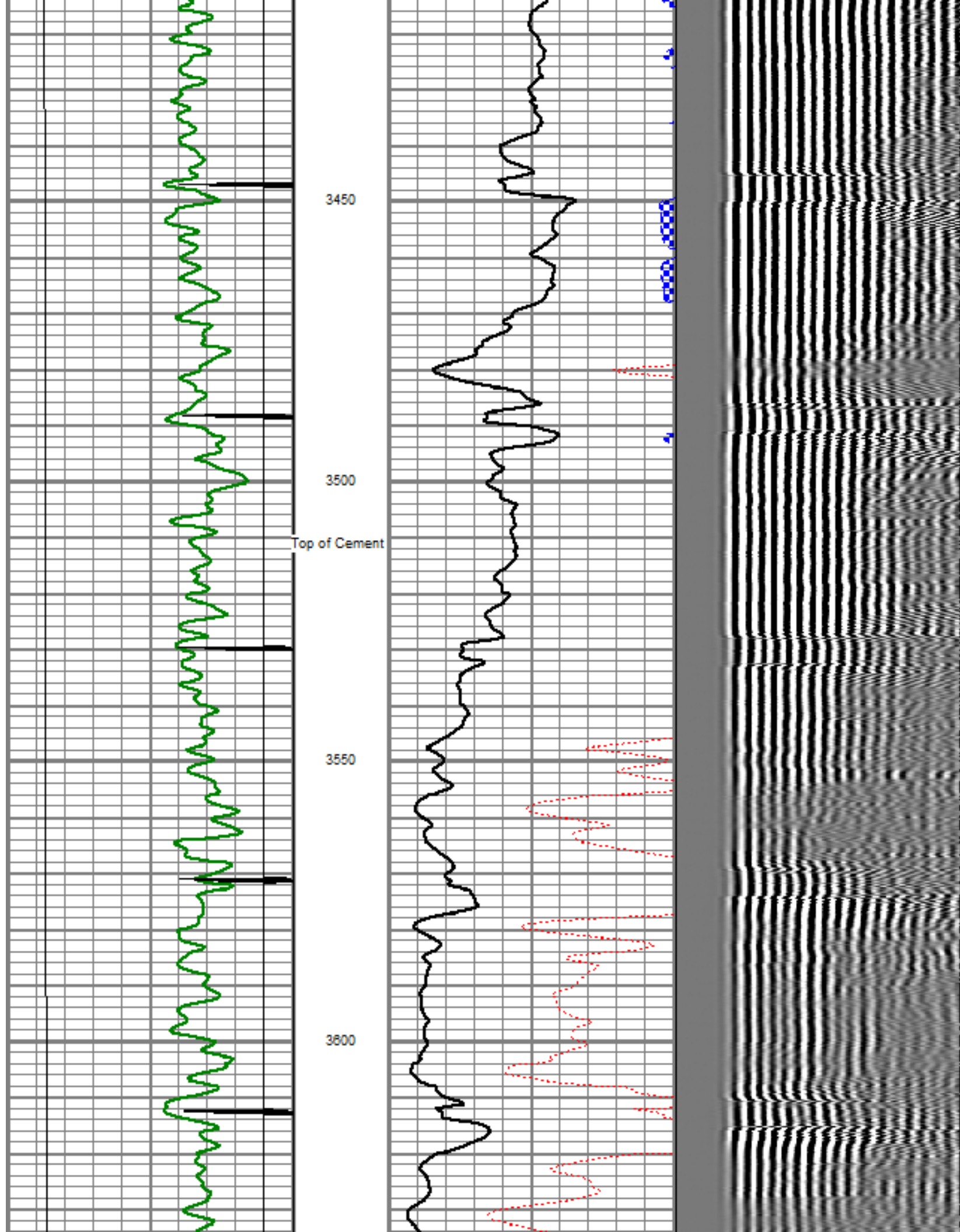



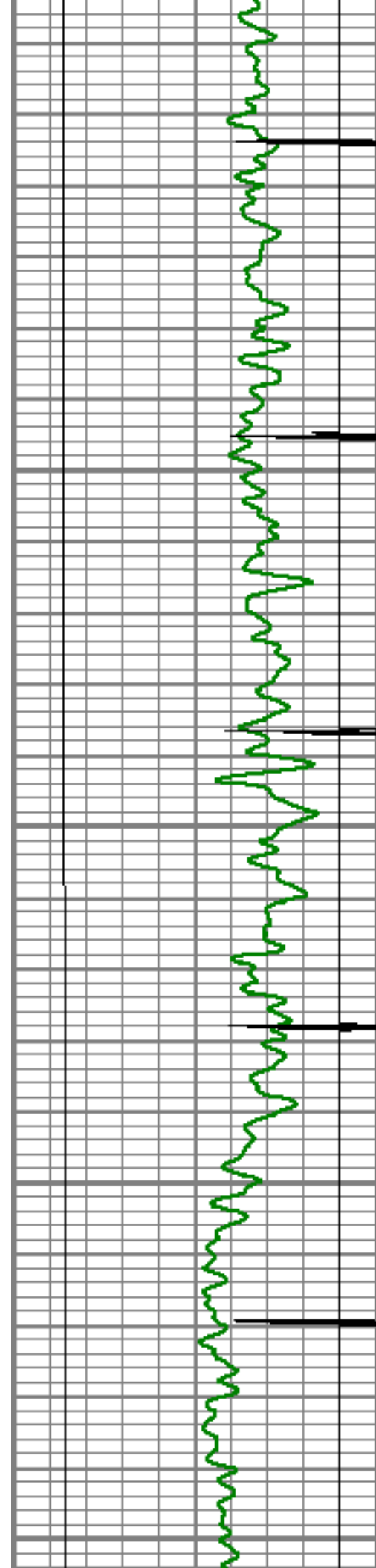

3650

3700

3750

3800

3850

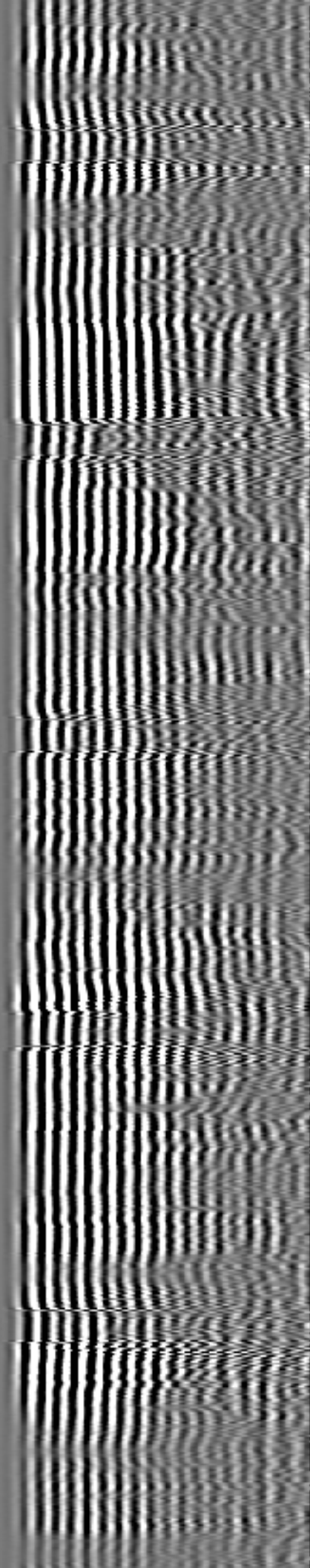
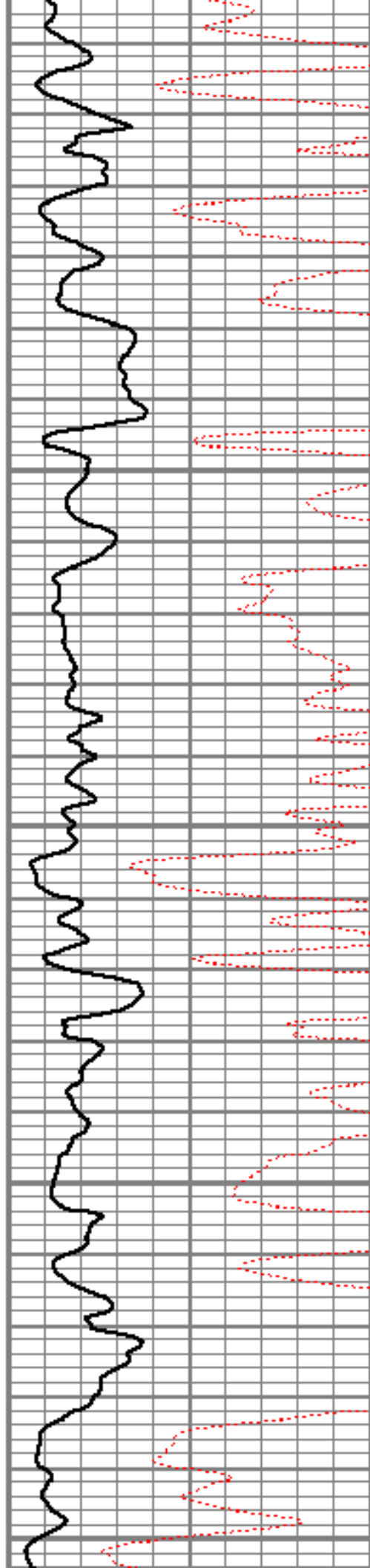



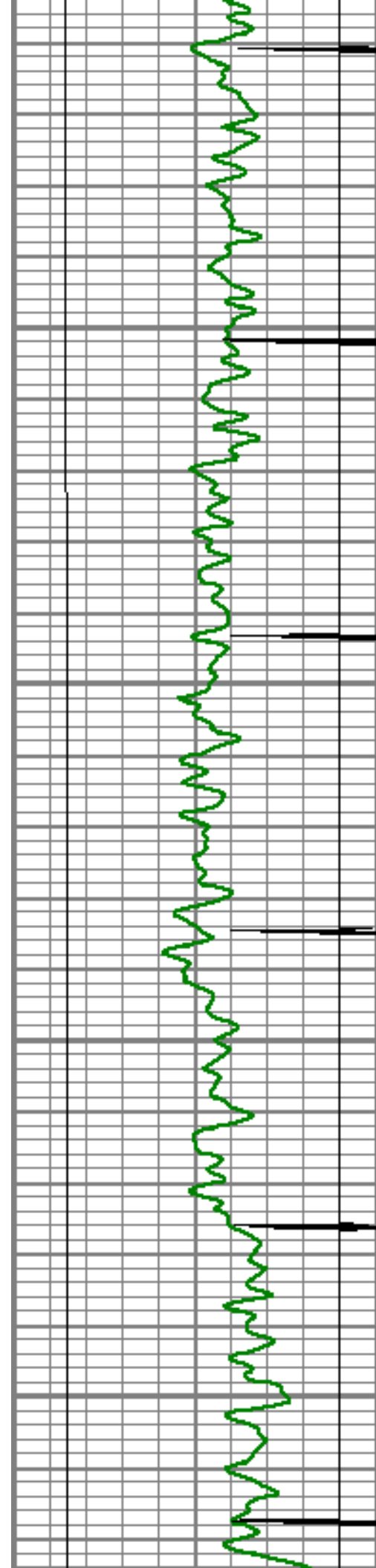

3900

3950

4000

4050

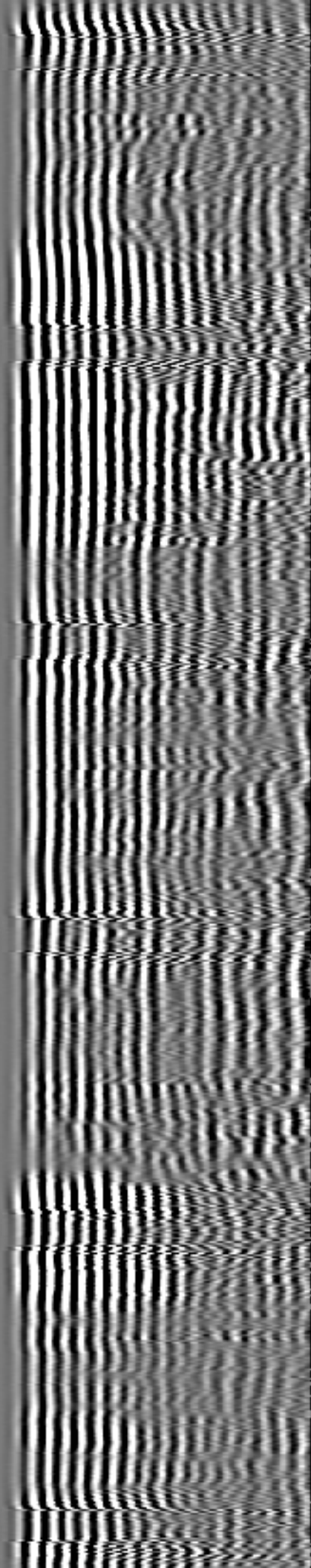
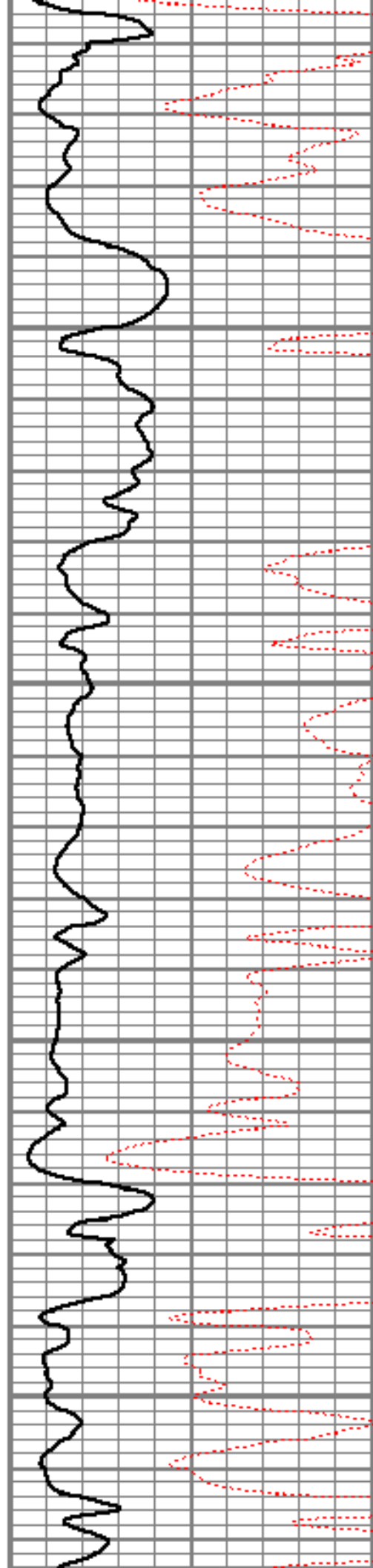

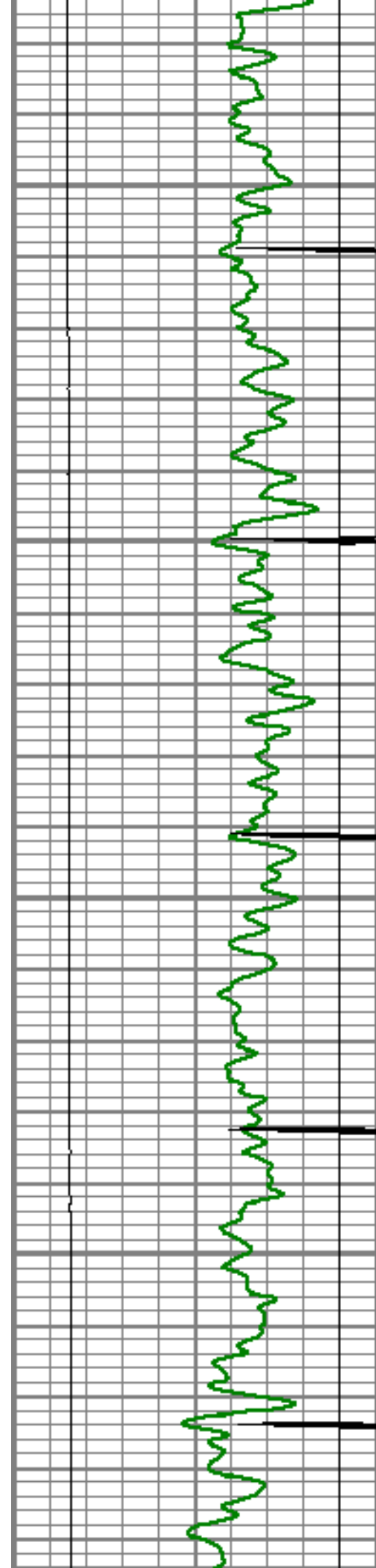

4100

4150

4200

4250

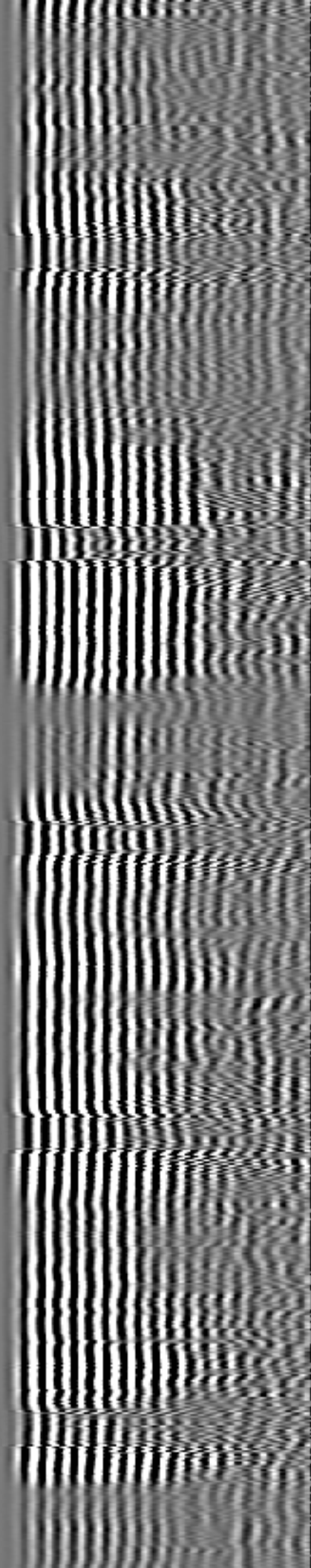
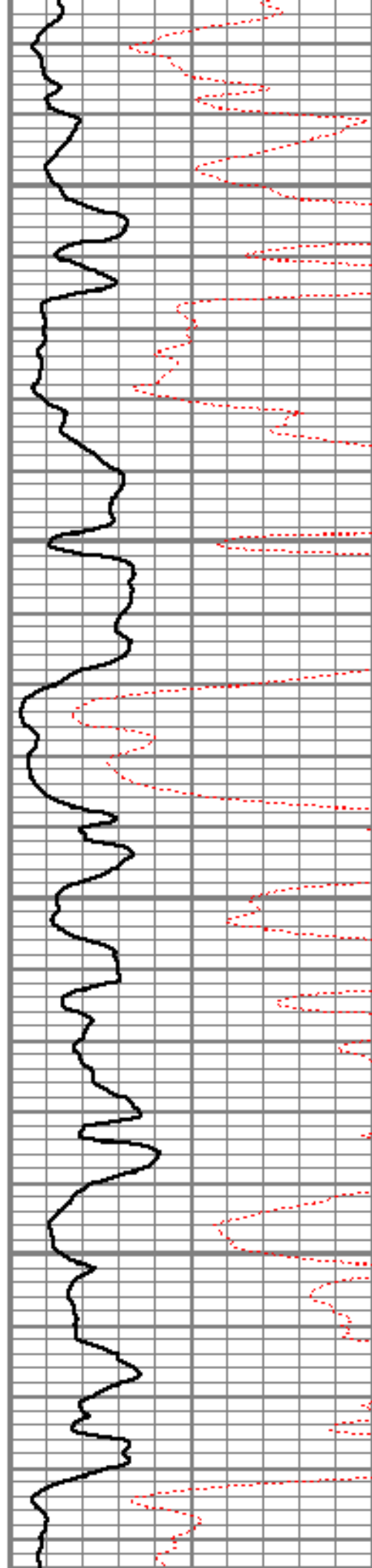

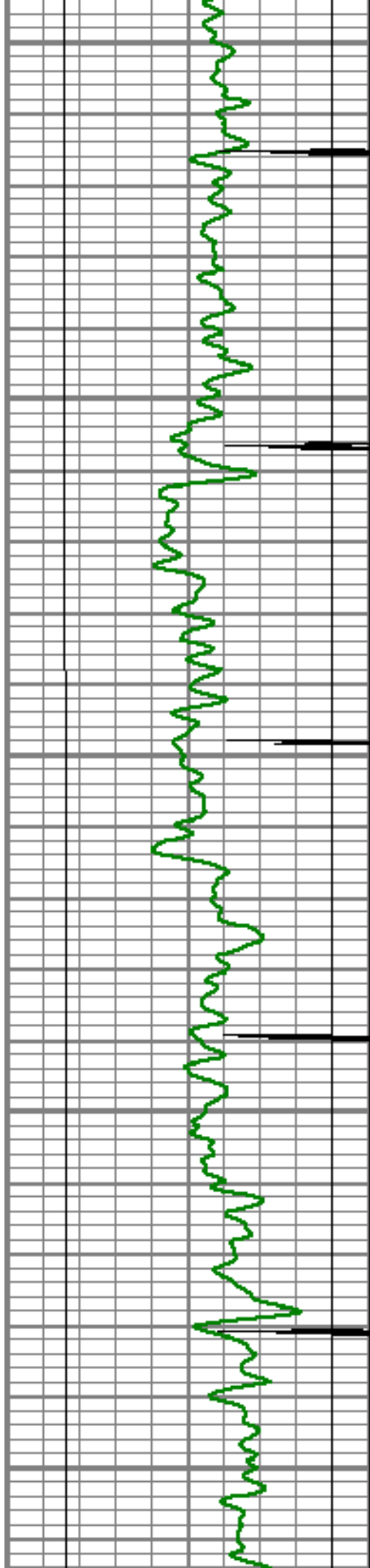

4300

4350

4400

4450

4500

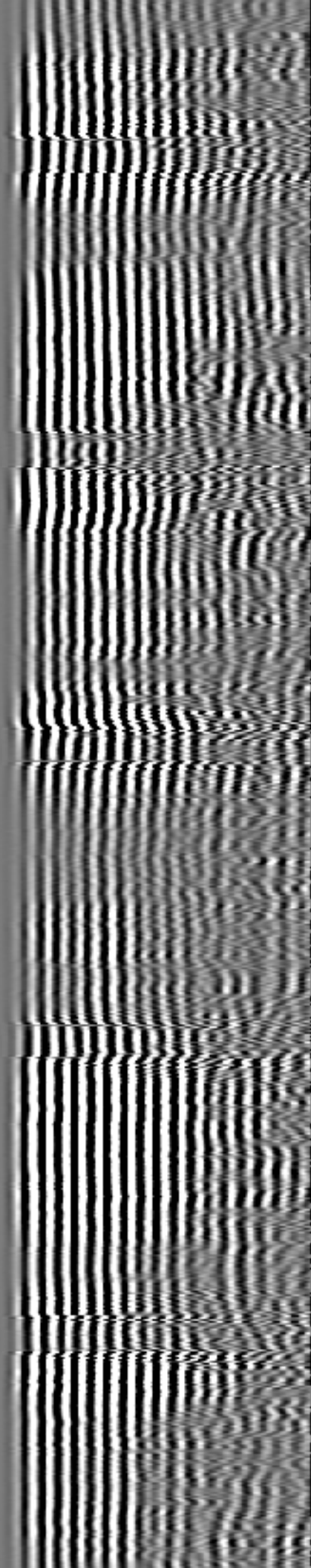
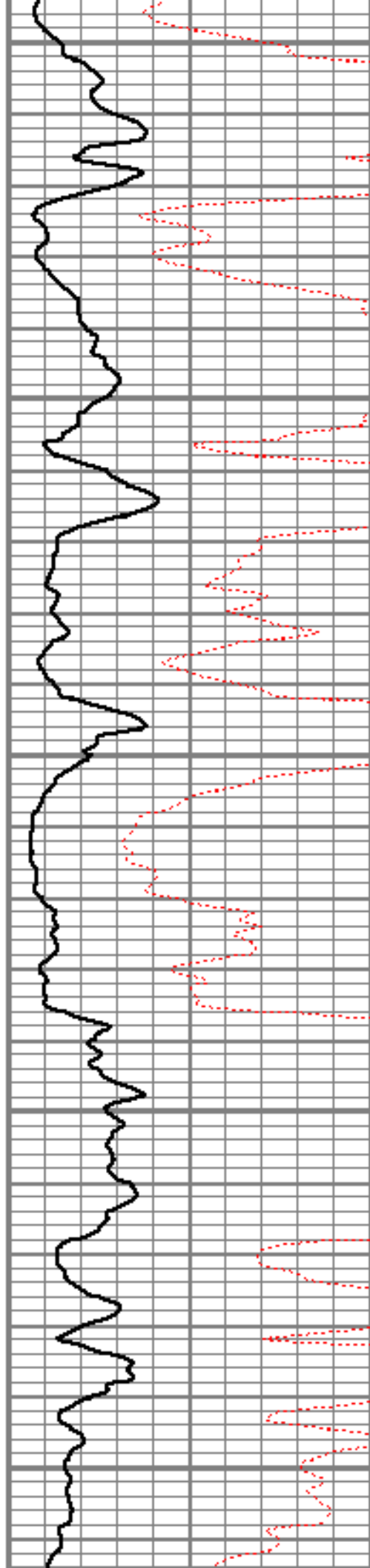



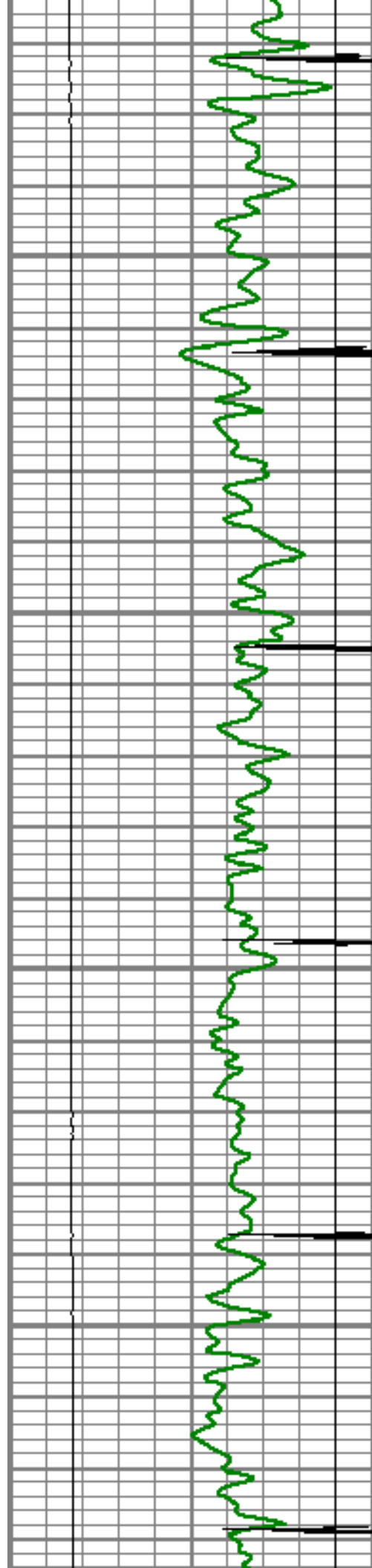

4550

4600

4650

4700

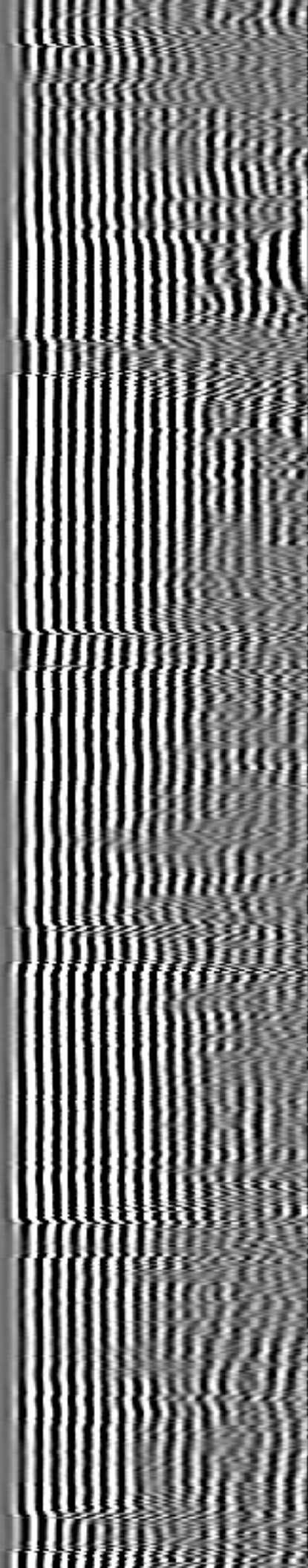
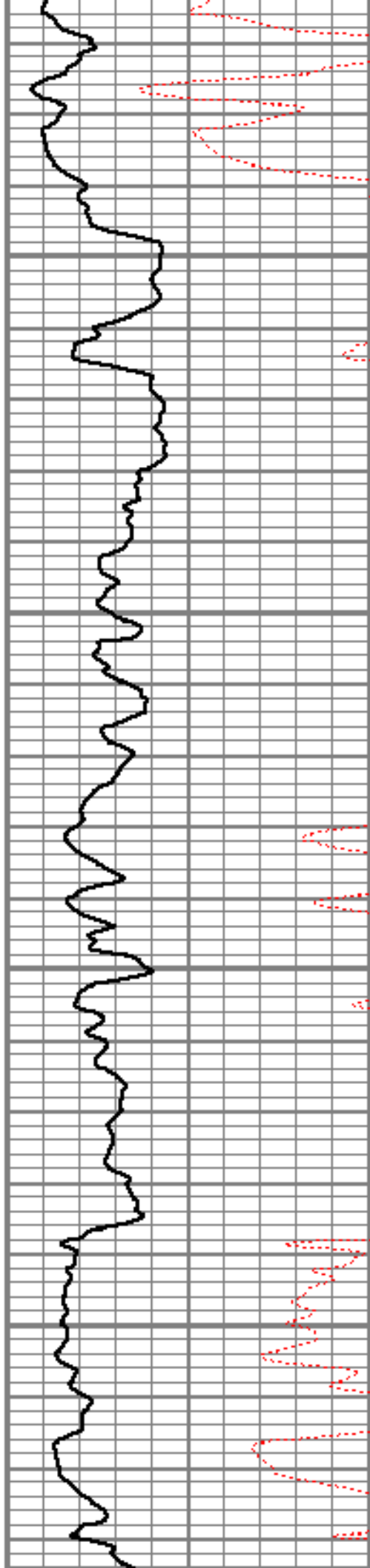

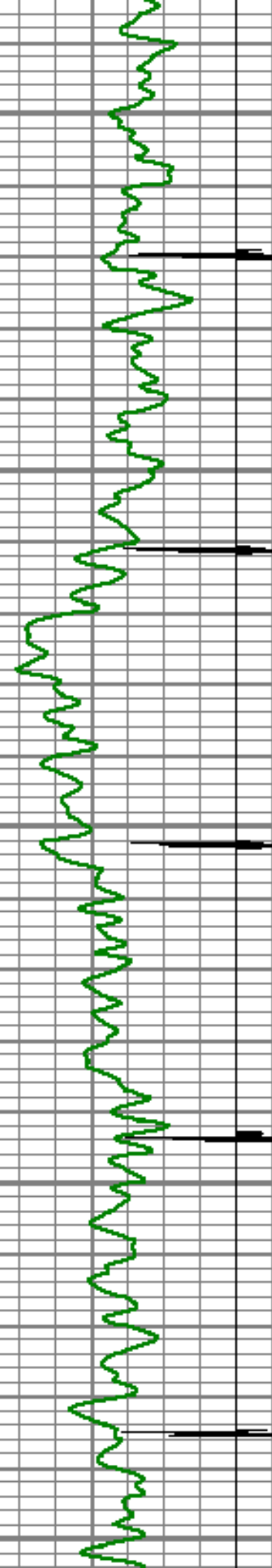

4750

4800

4850

4900

4950

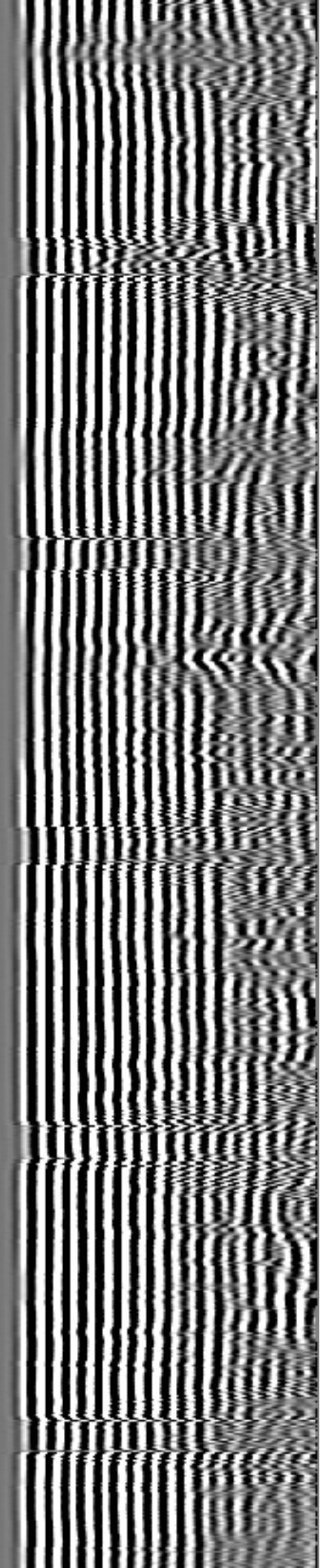
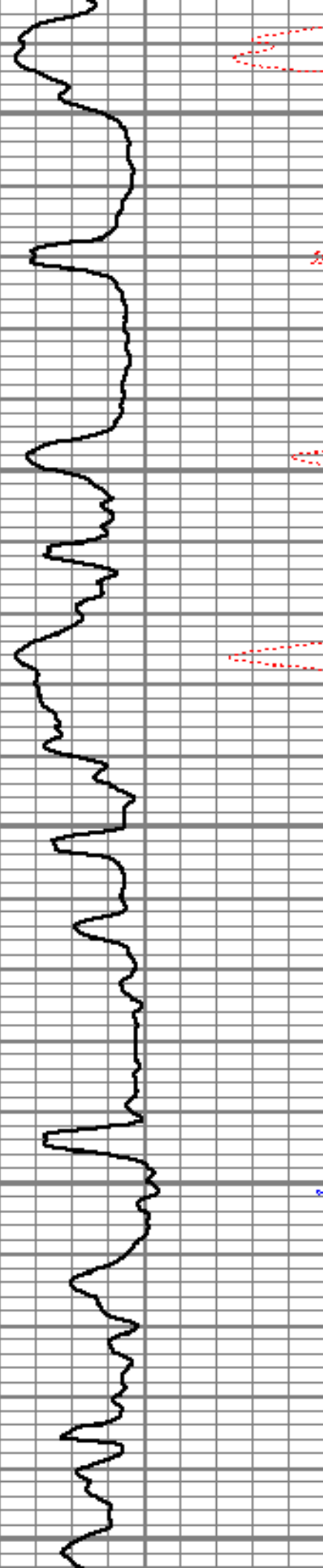

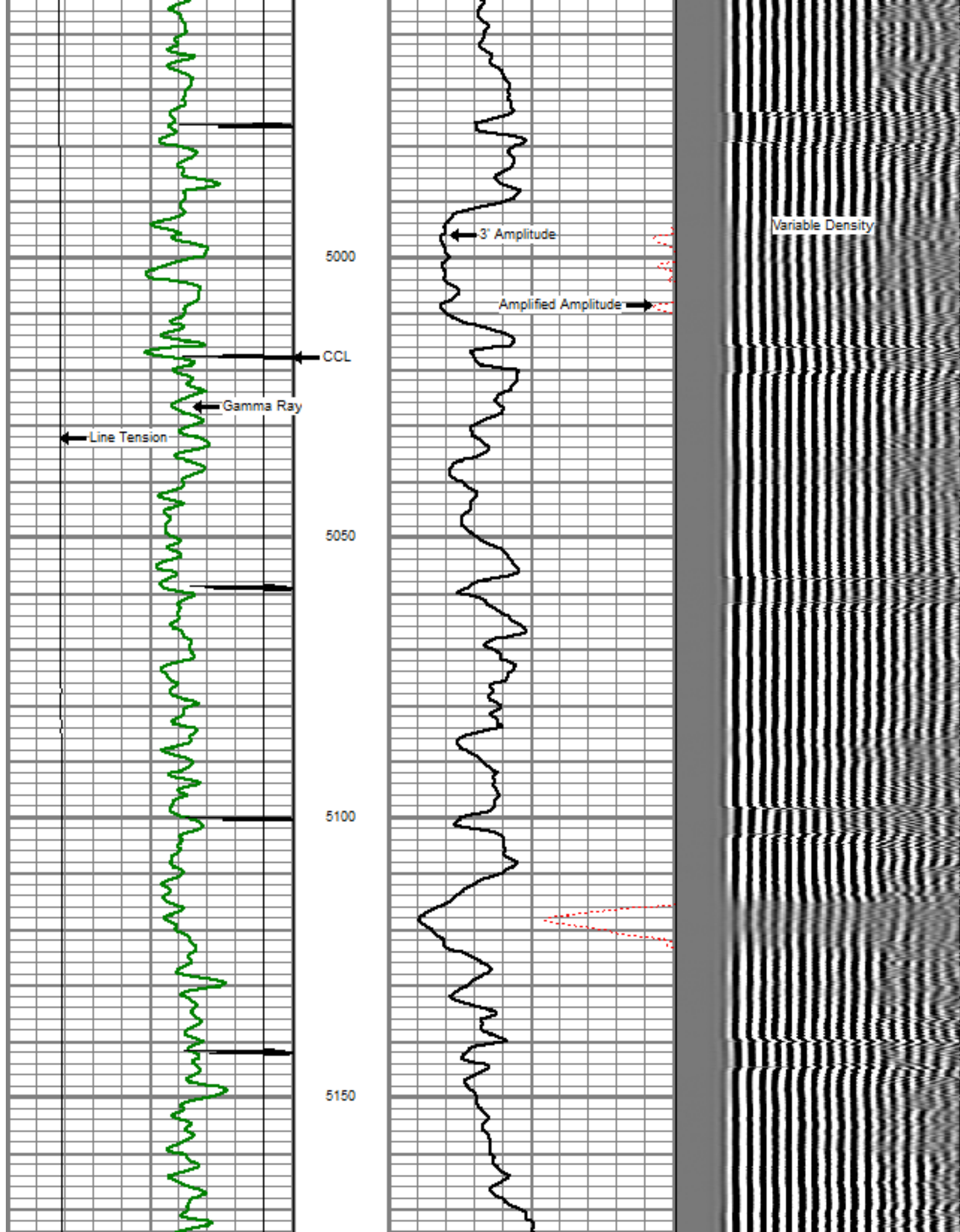



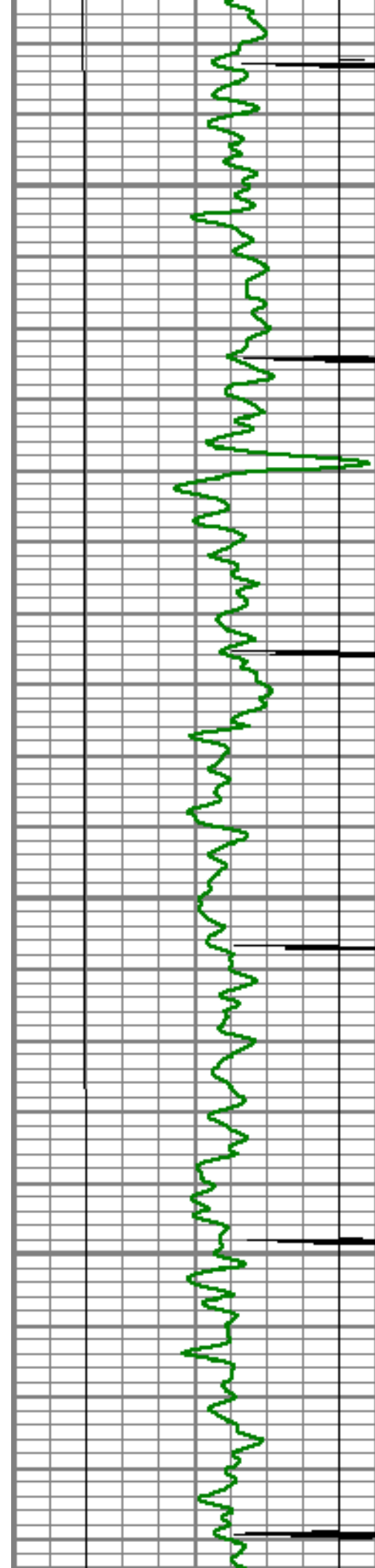

5200

5250

5300

5350

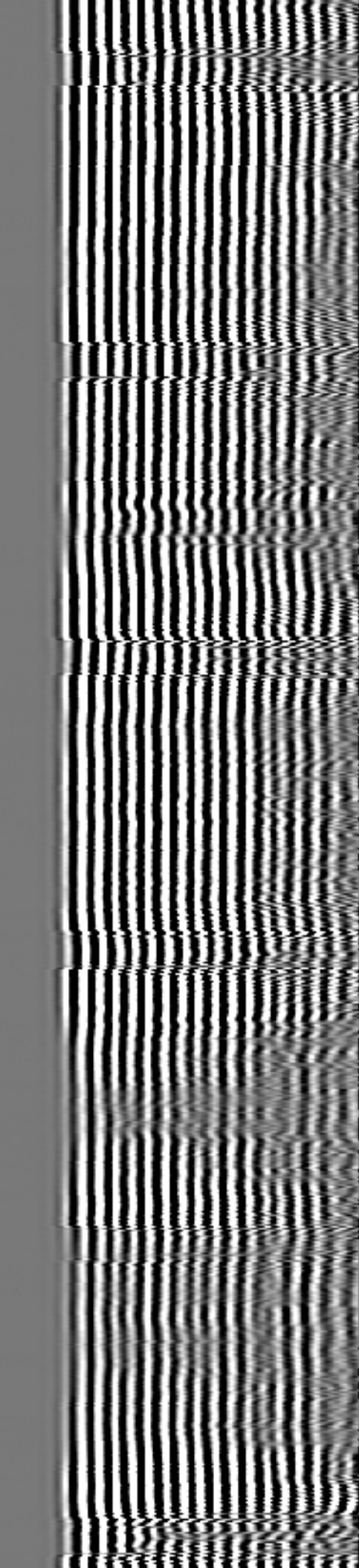
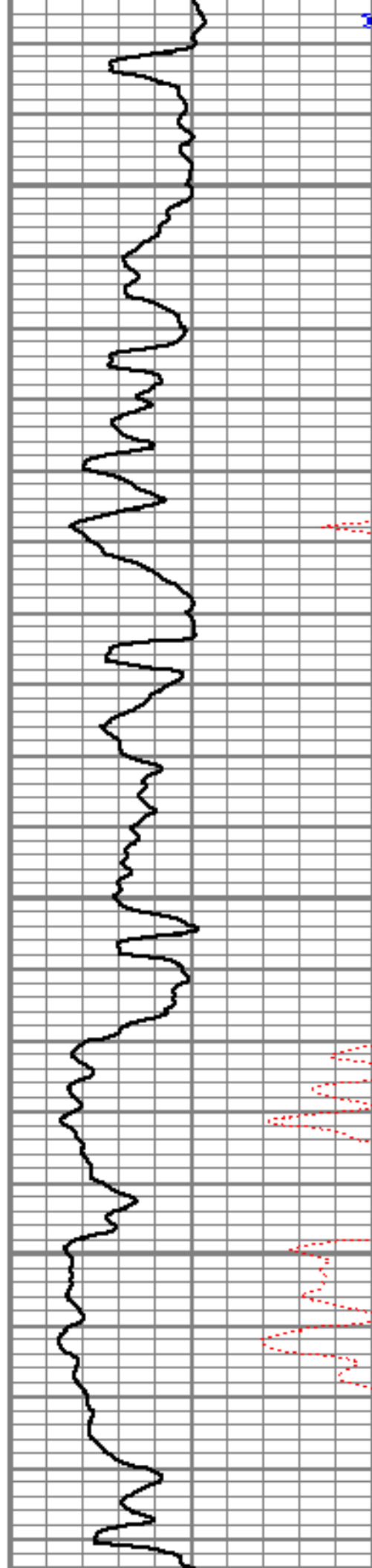

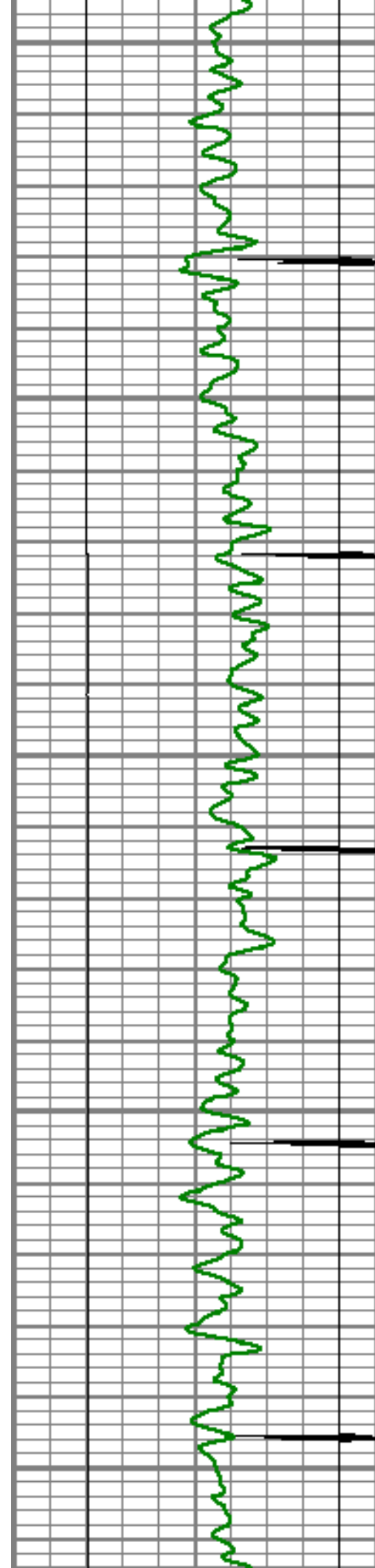

5400

5450

5500

5550

5600

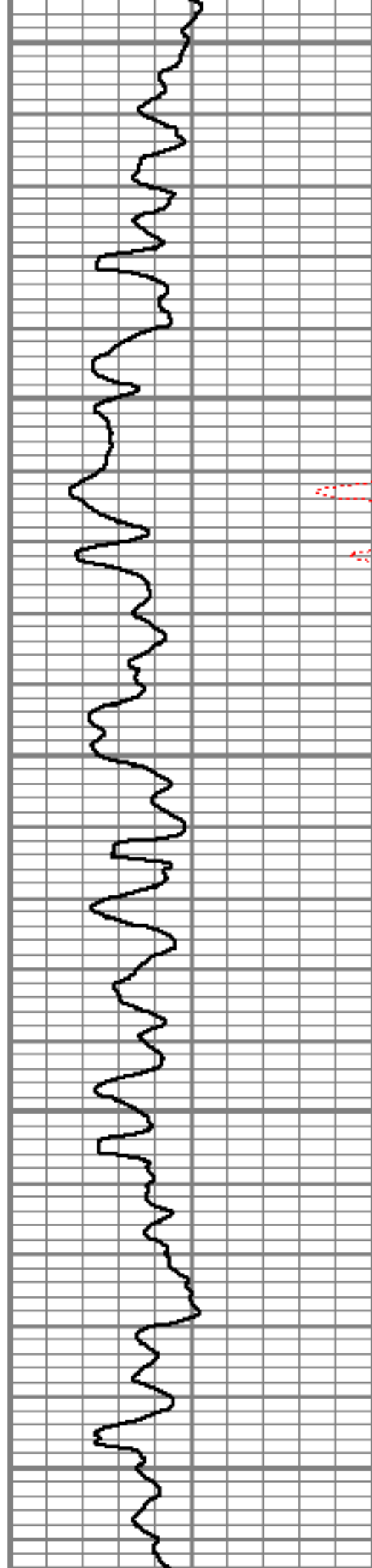

100

100

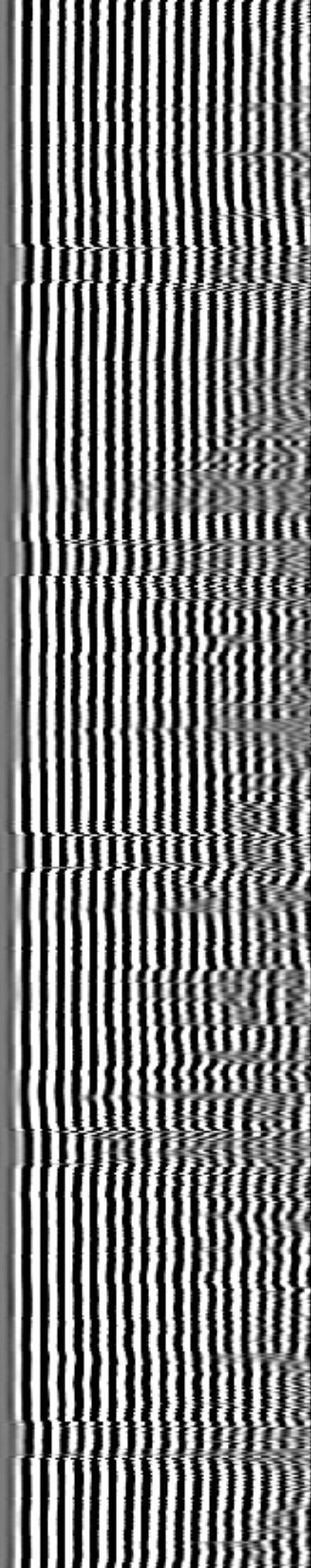

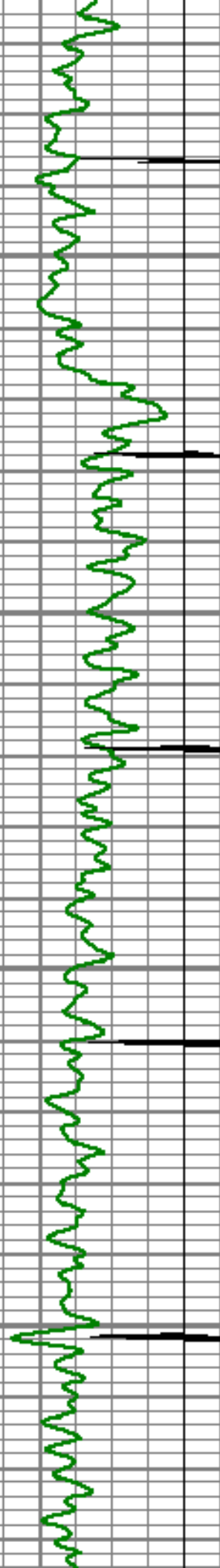

5650

5700

5750

5800

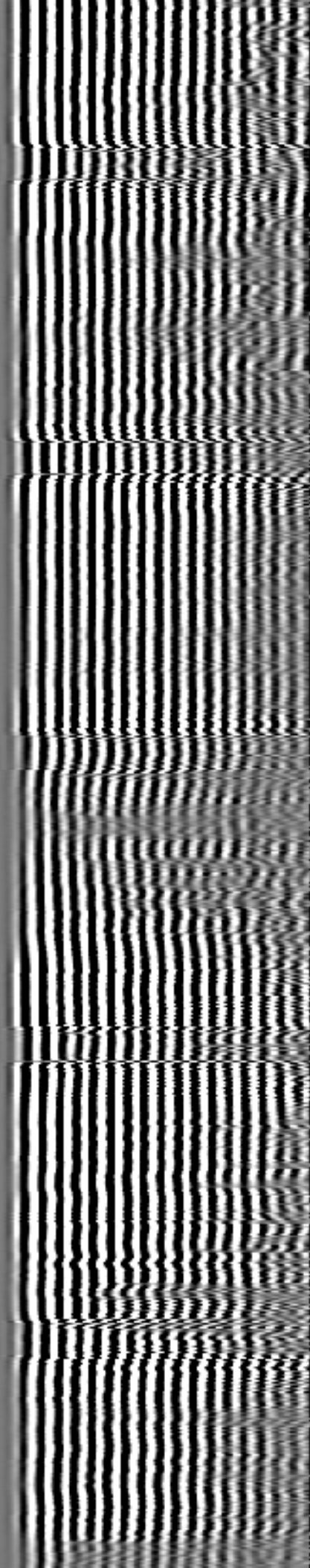
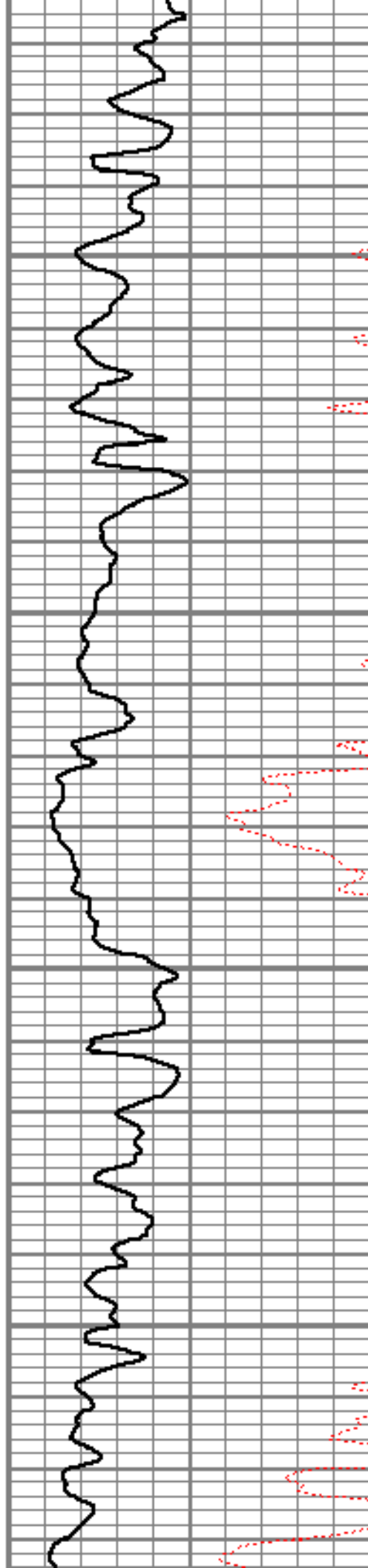



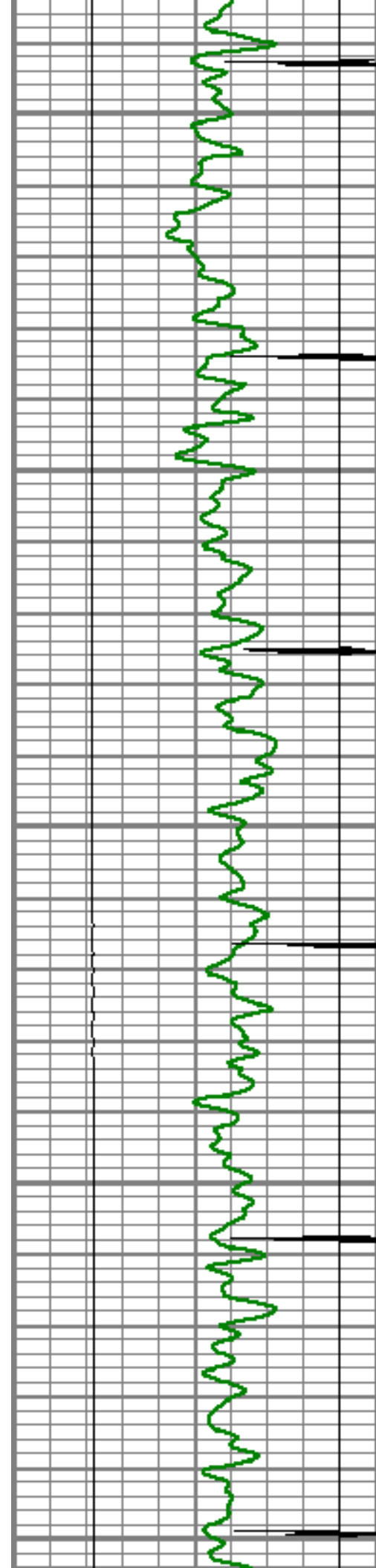

5850

5900

5950

6000

6050

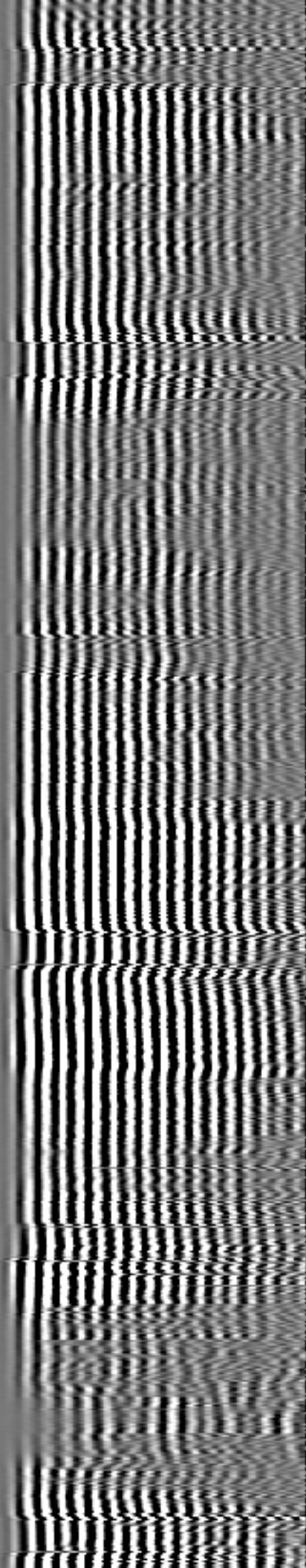
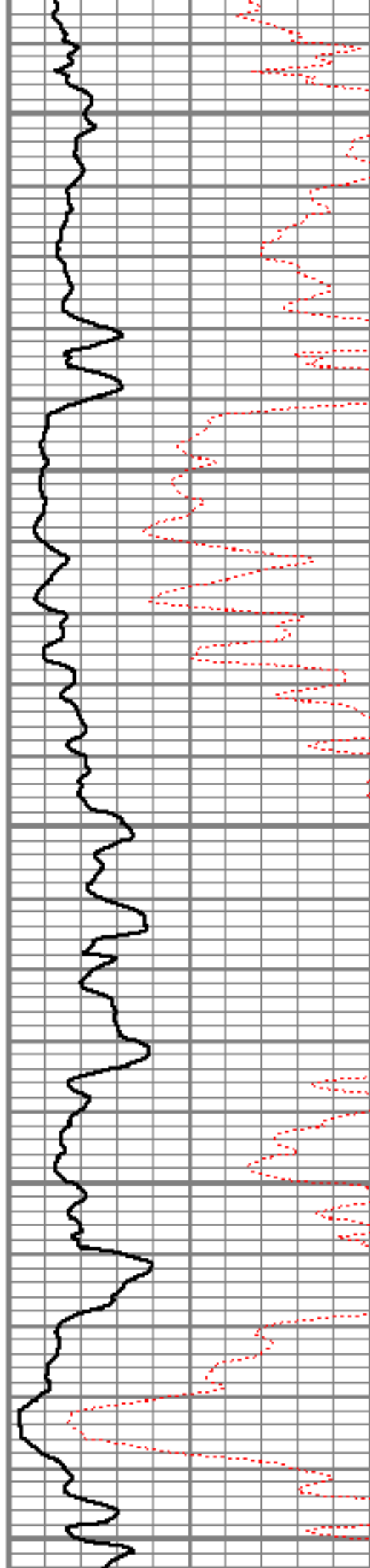

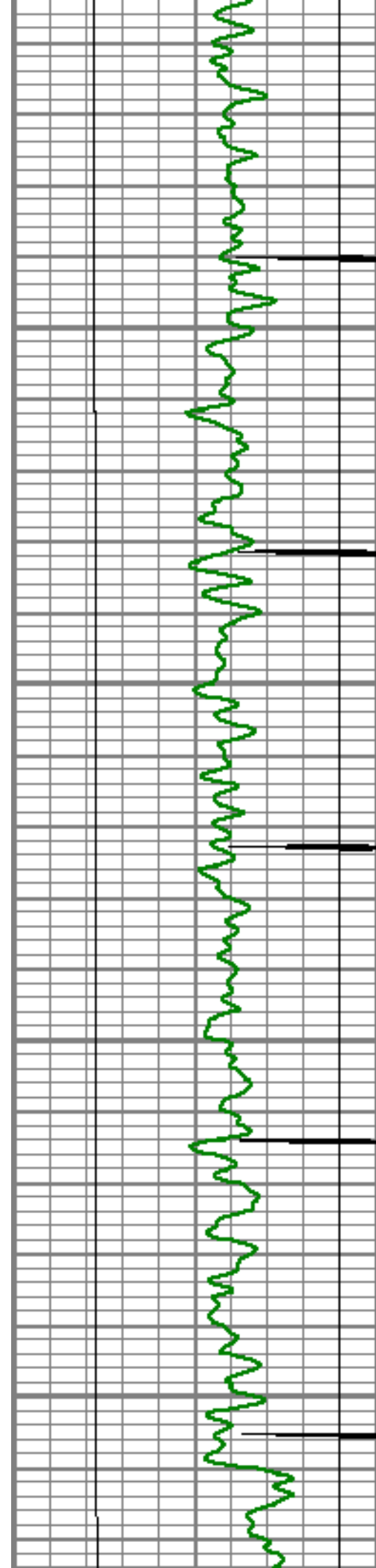

6100

6150

6200

6250

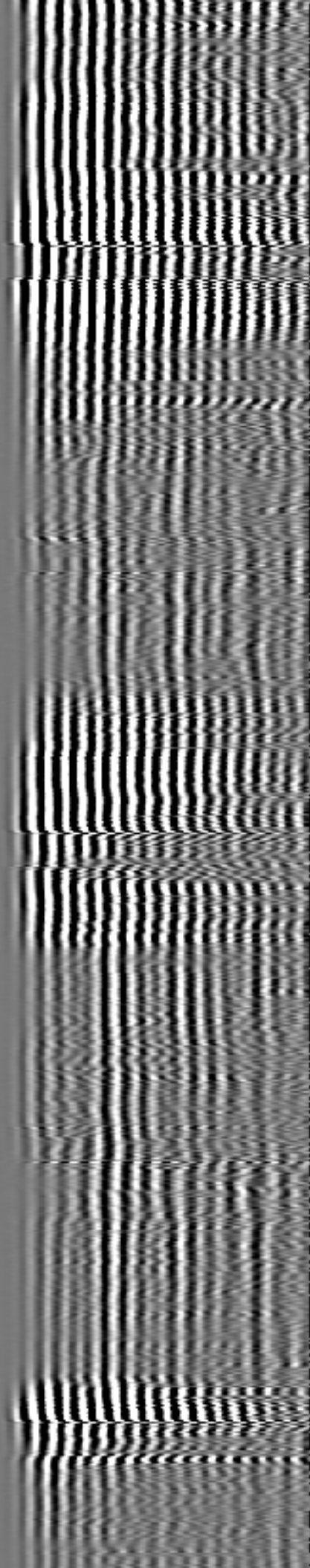
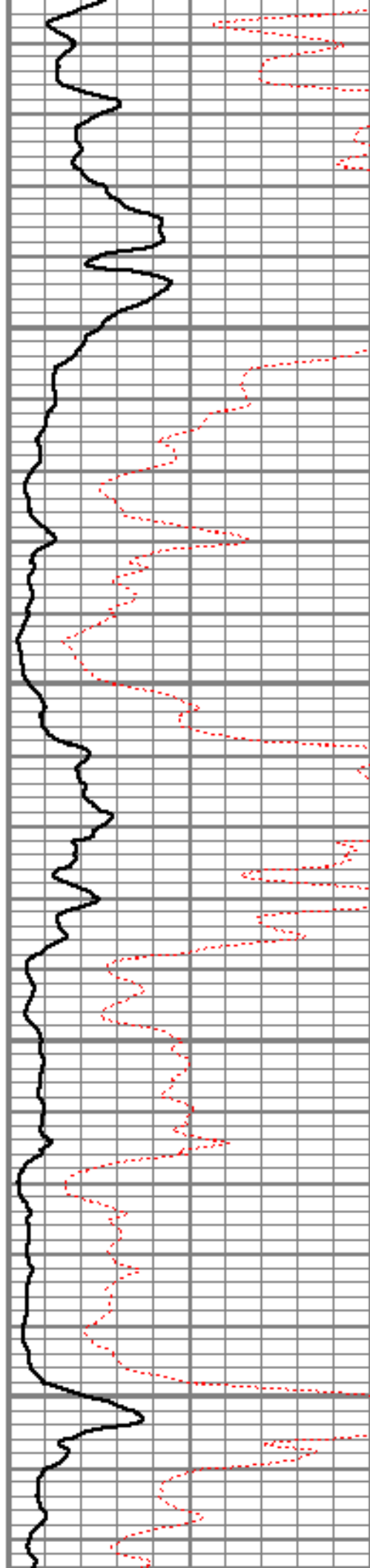

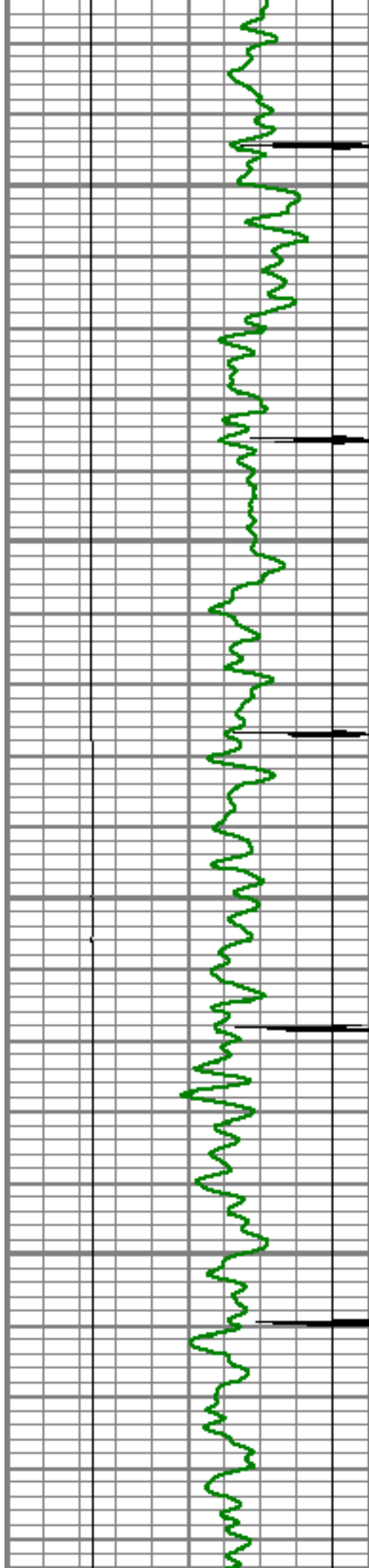

6300

6350

6400

6450

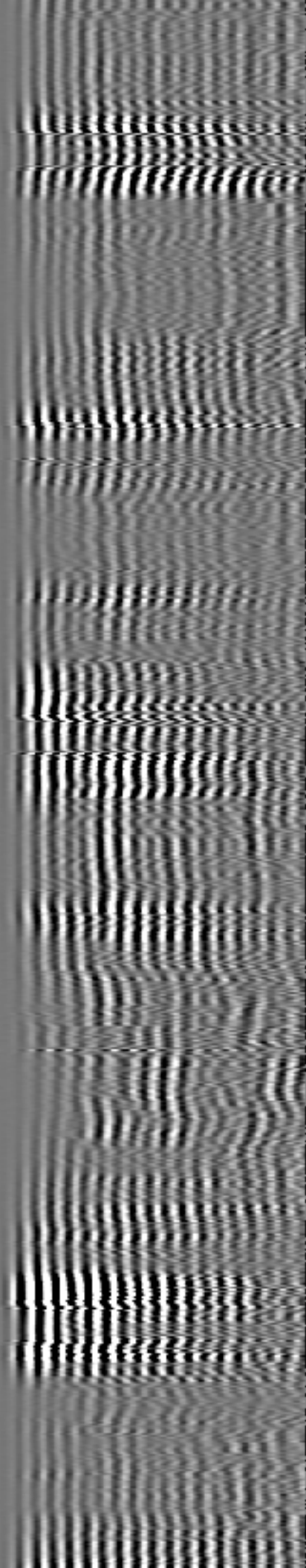
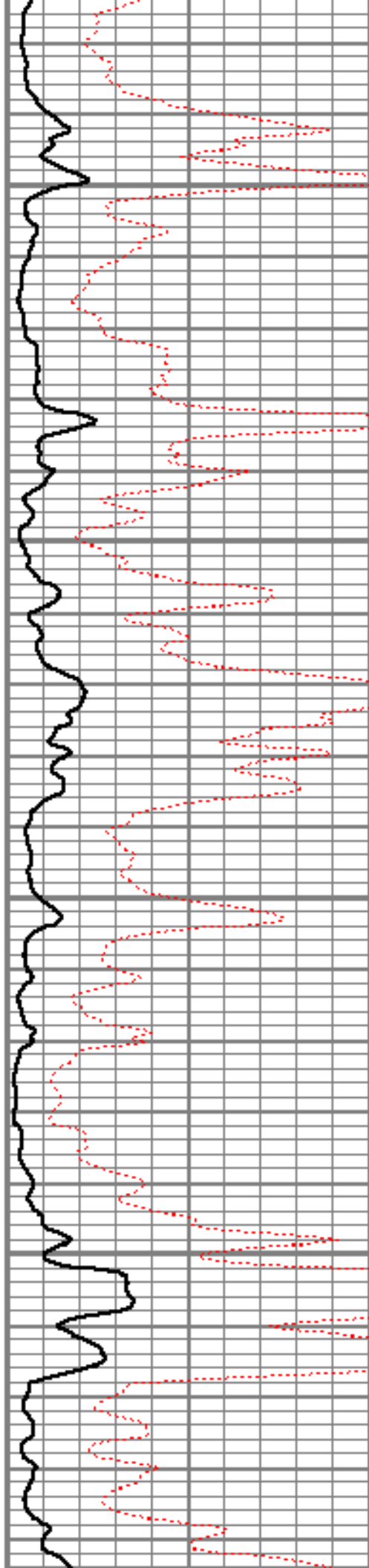



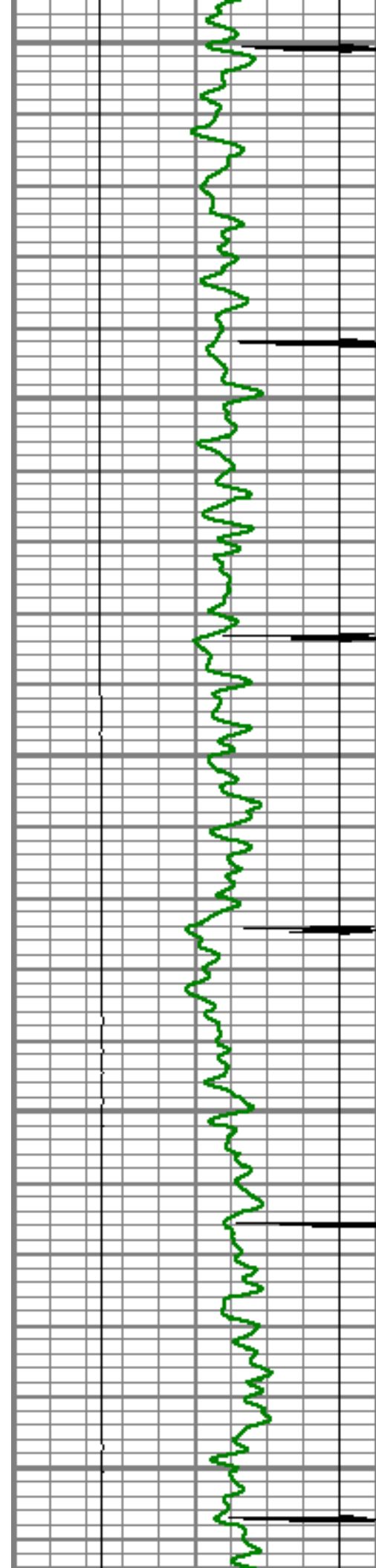

6500

6550

6600

6650

6700

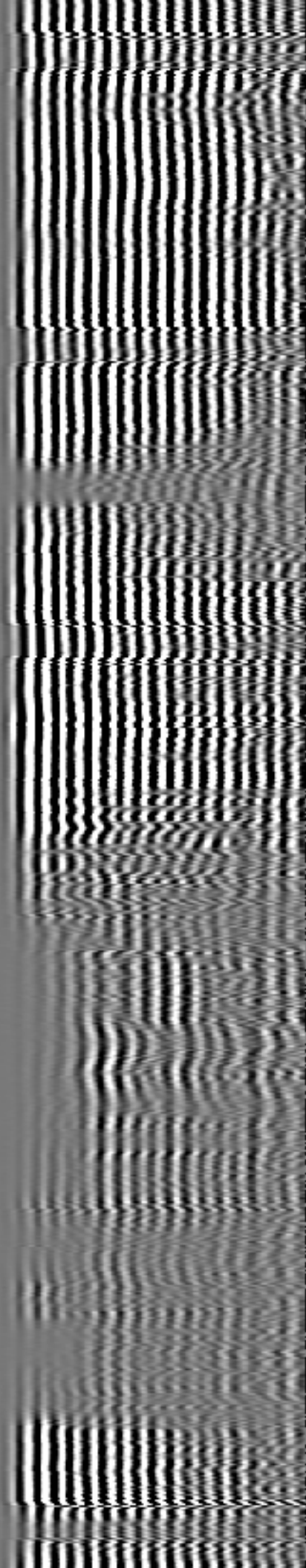
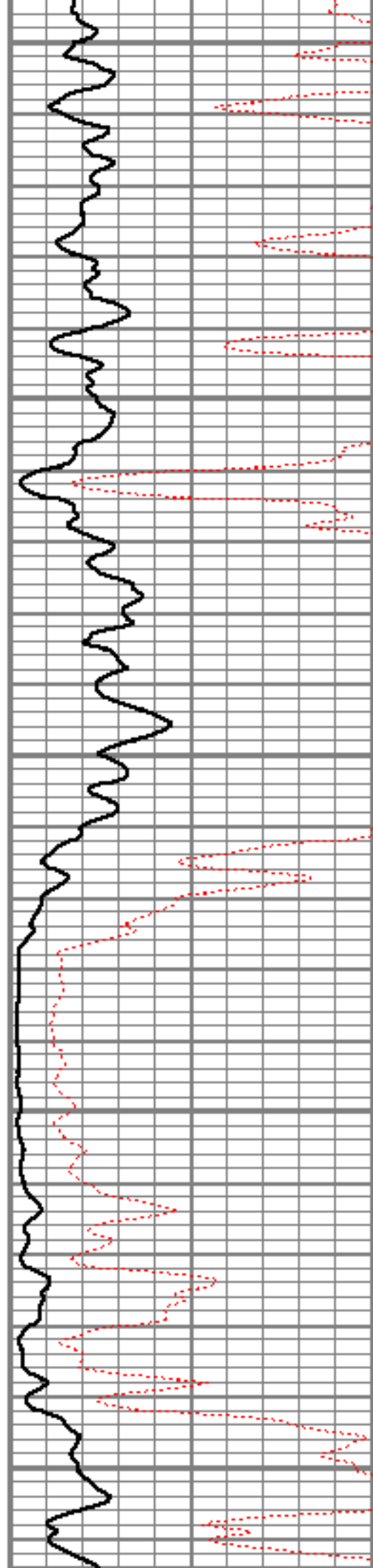

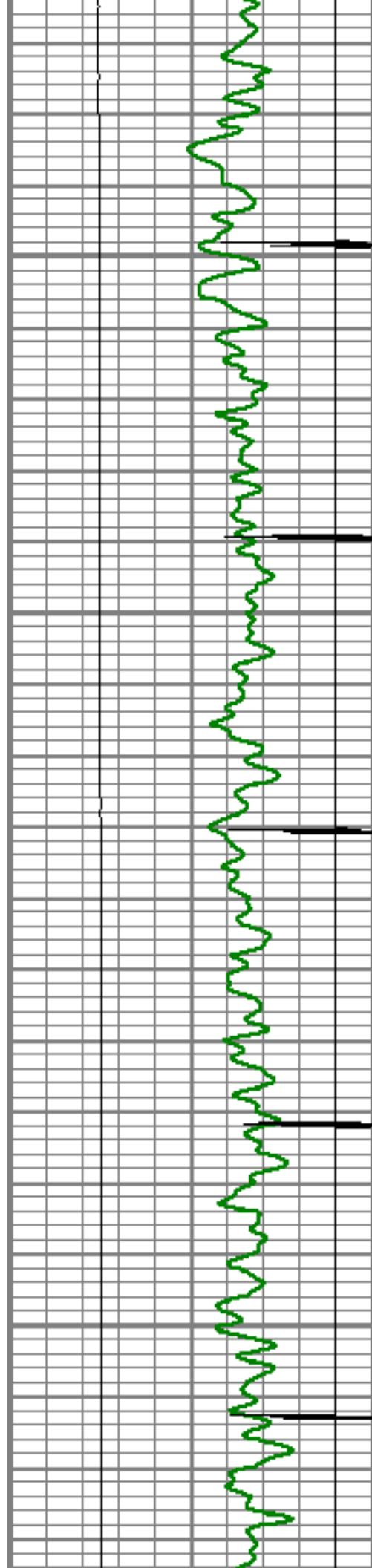

6750

6800

6850

6900

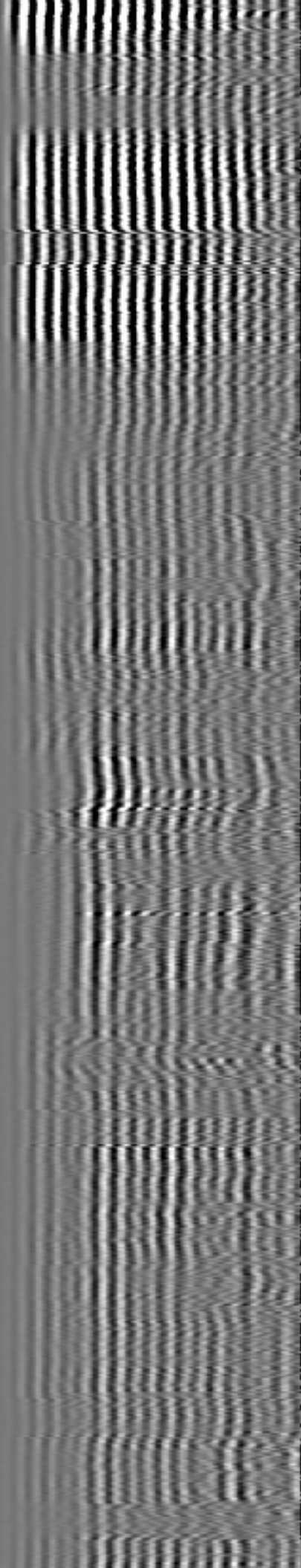
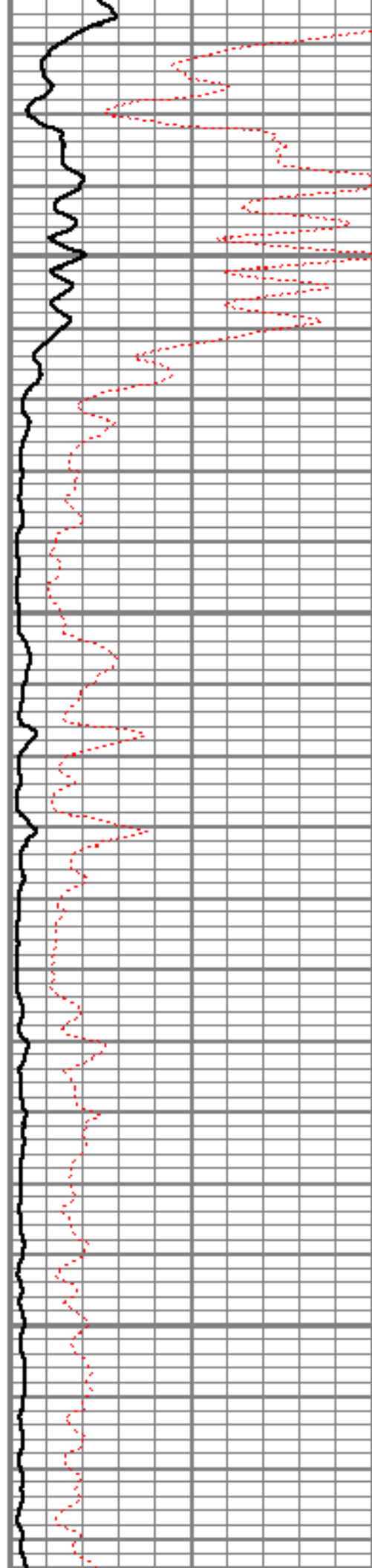

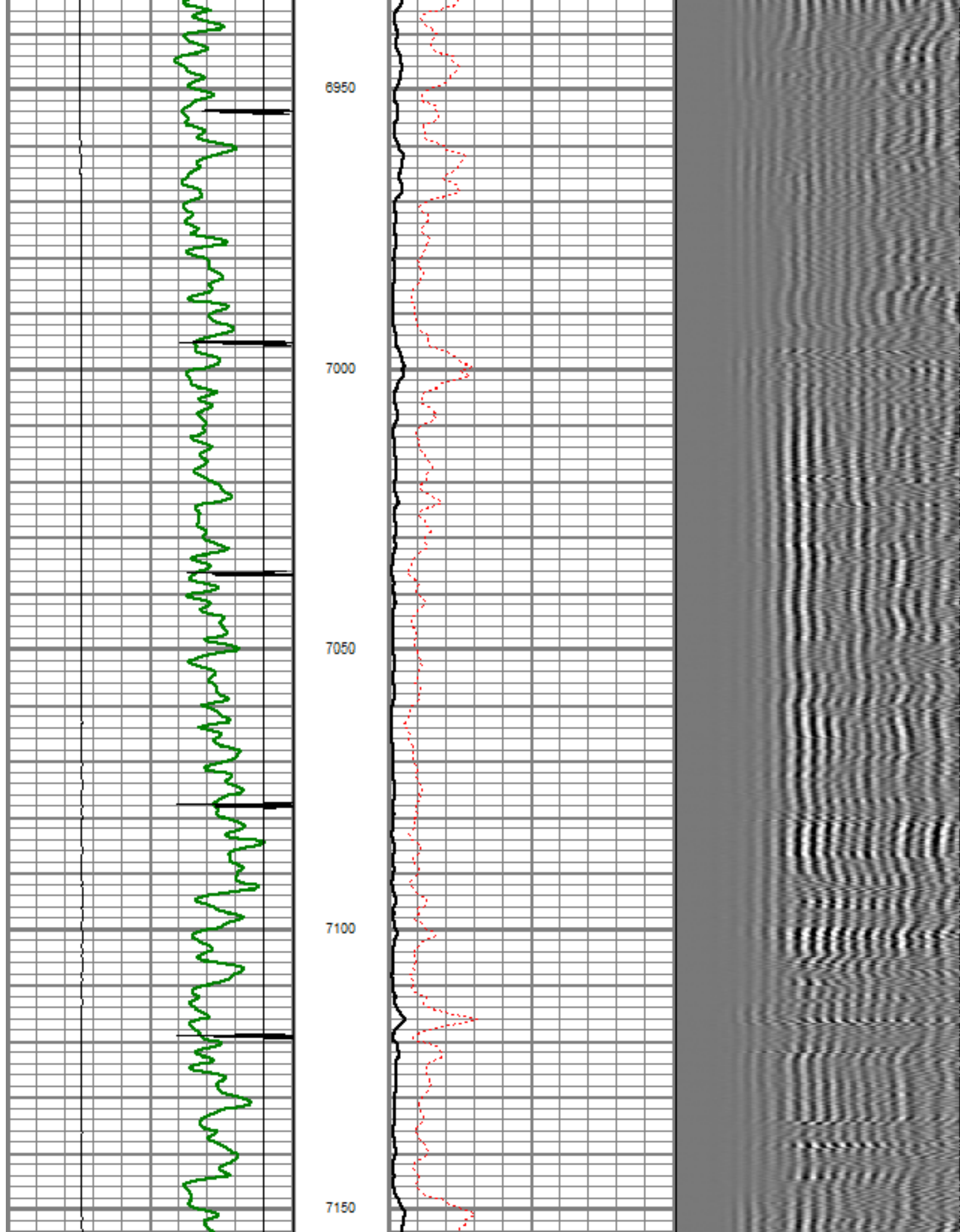



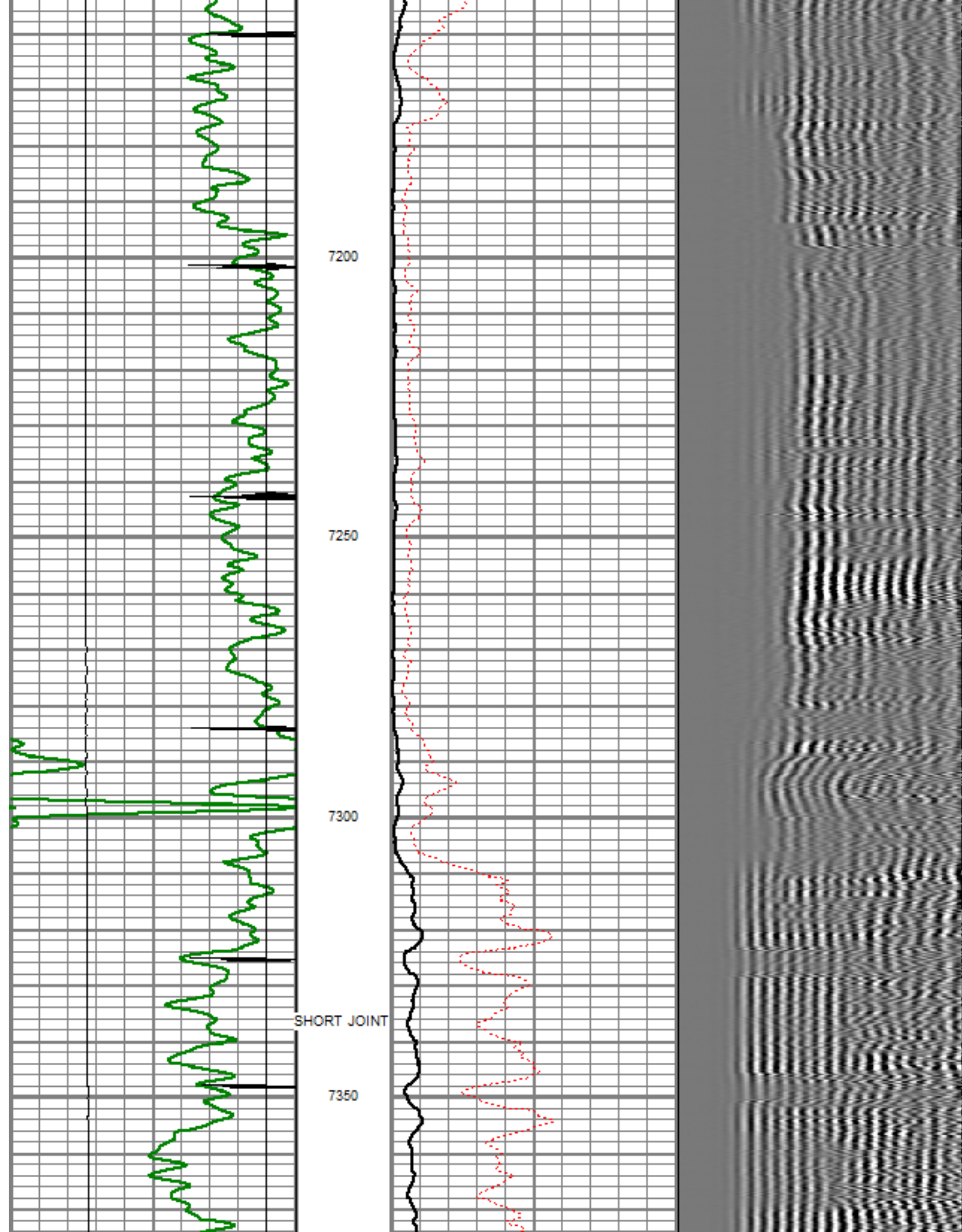

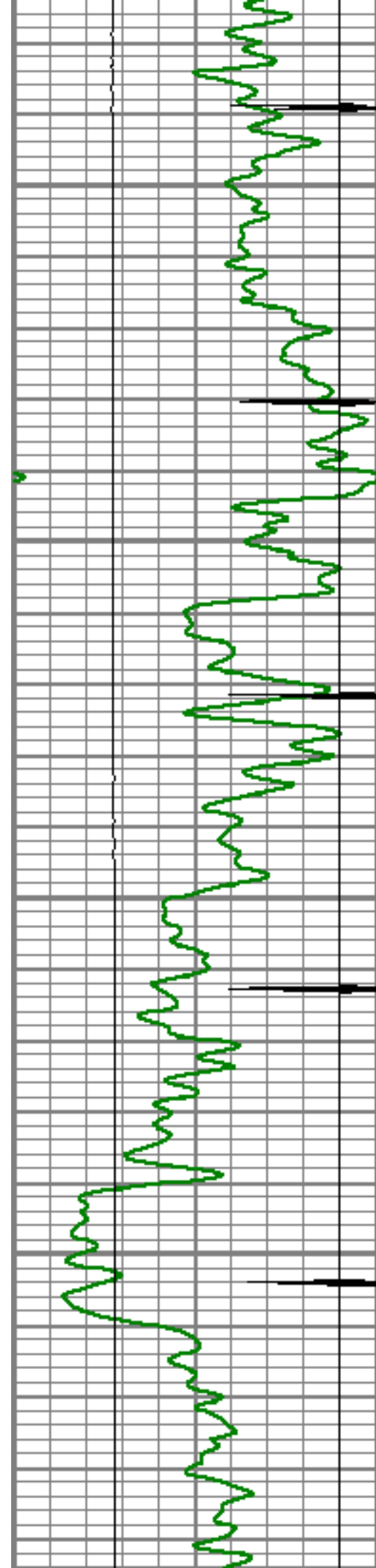

7400

7450

7500

7550

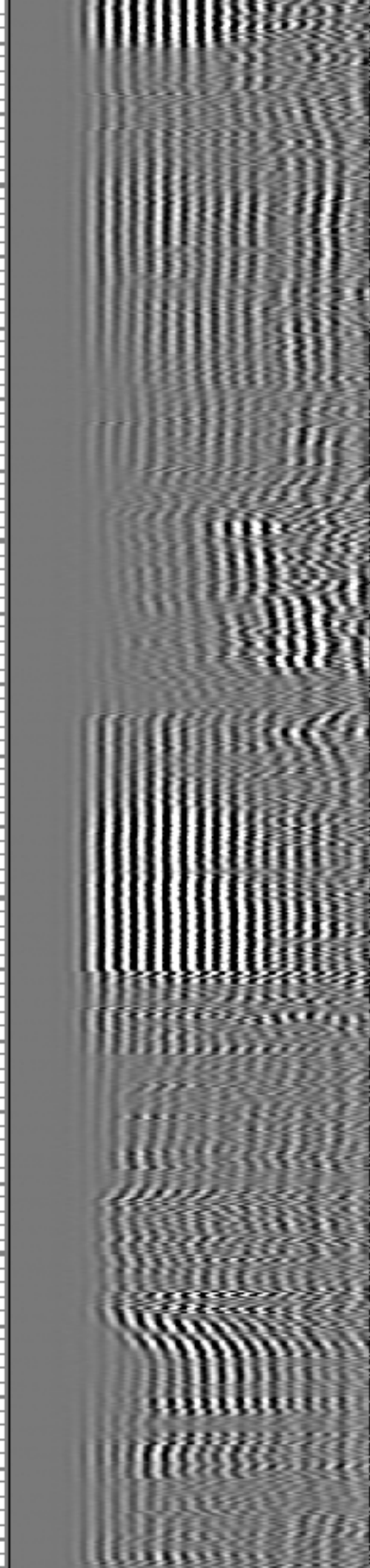
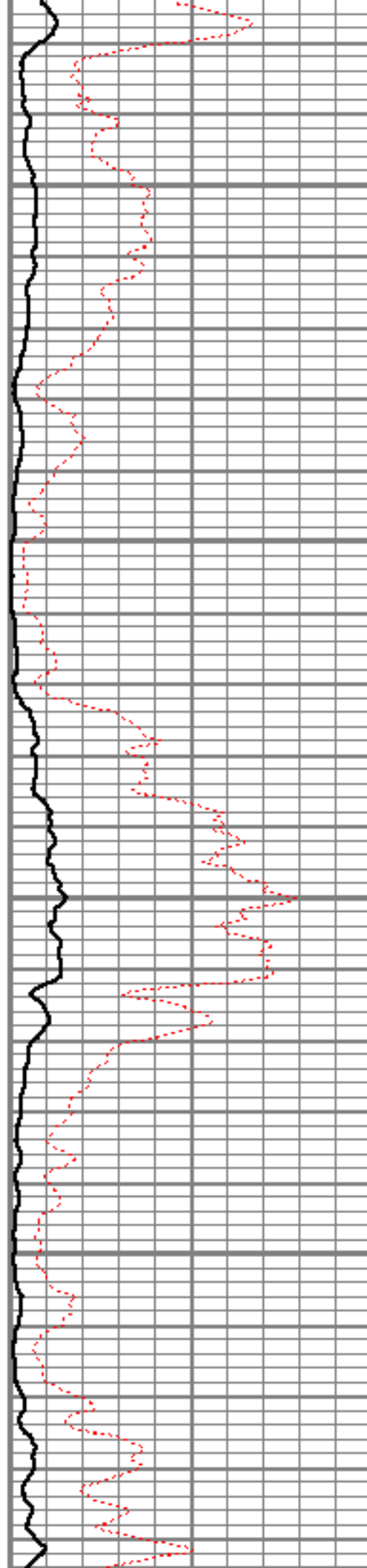

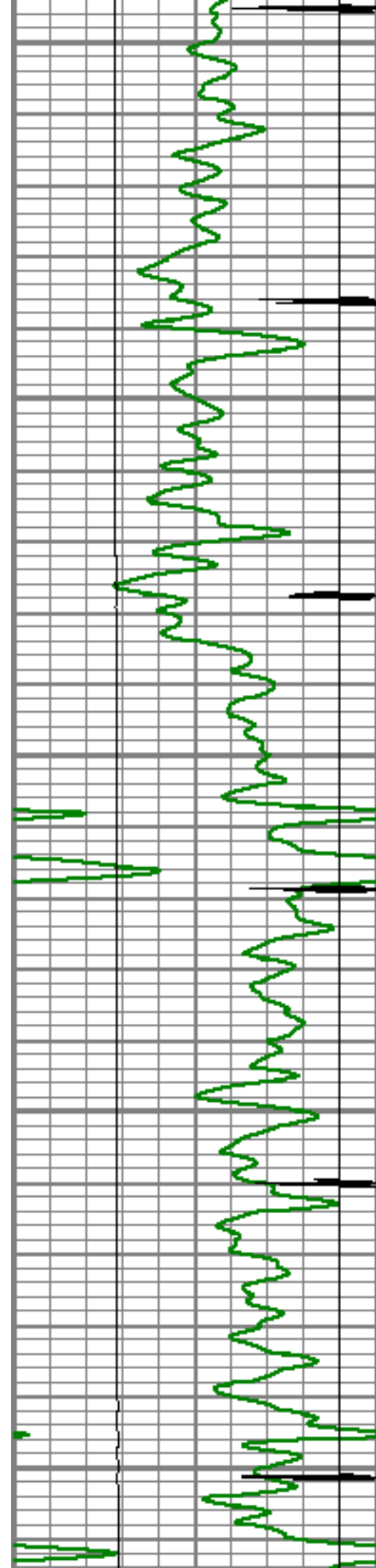

7600

7650

7700

7750

7800

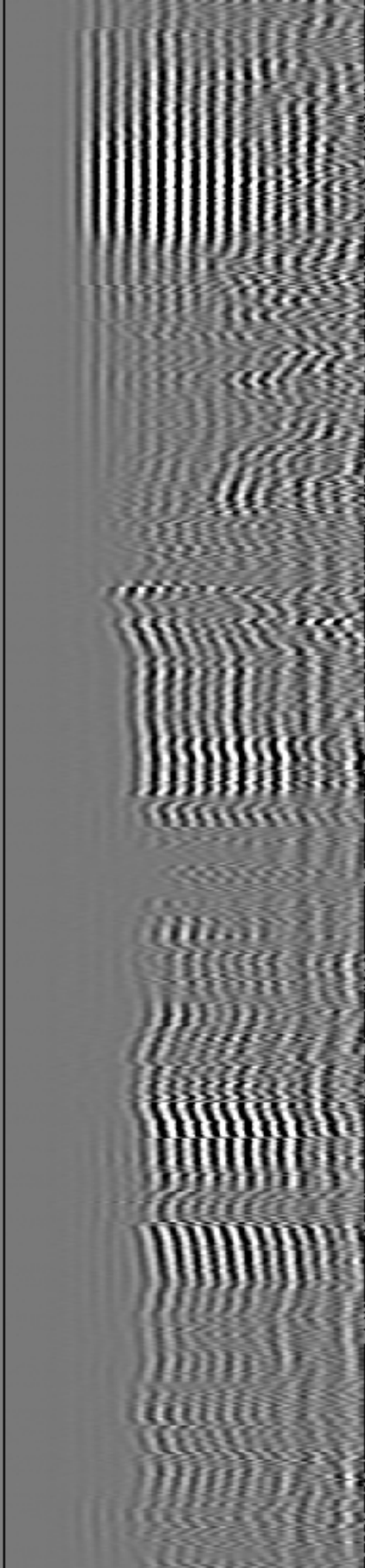
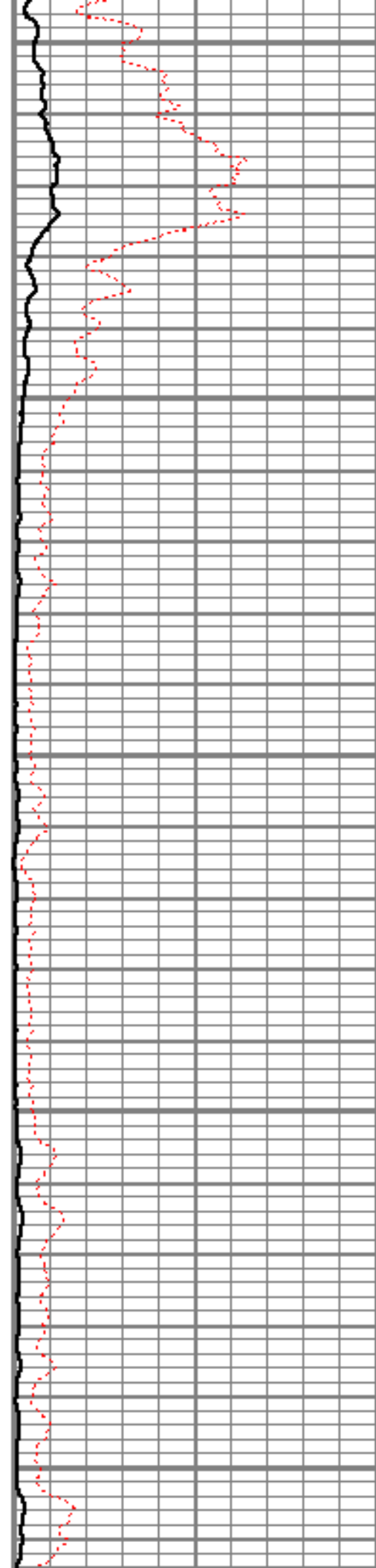



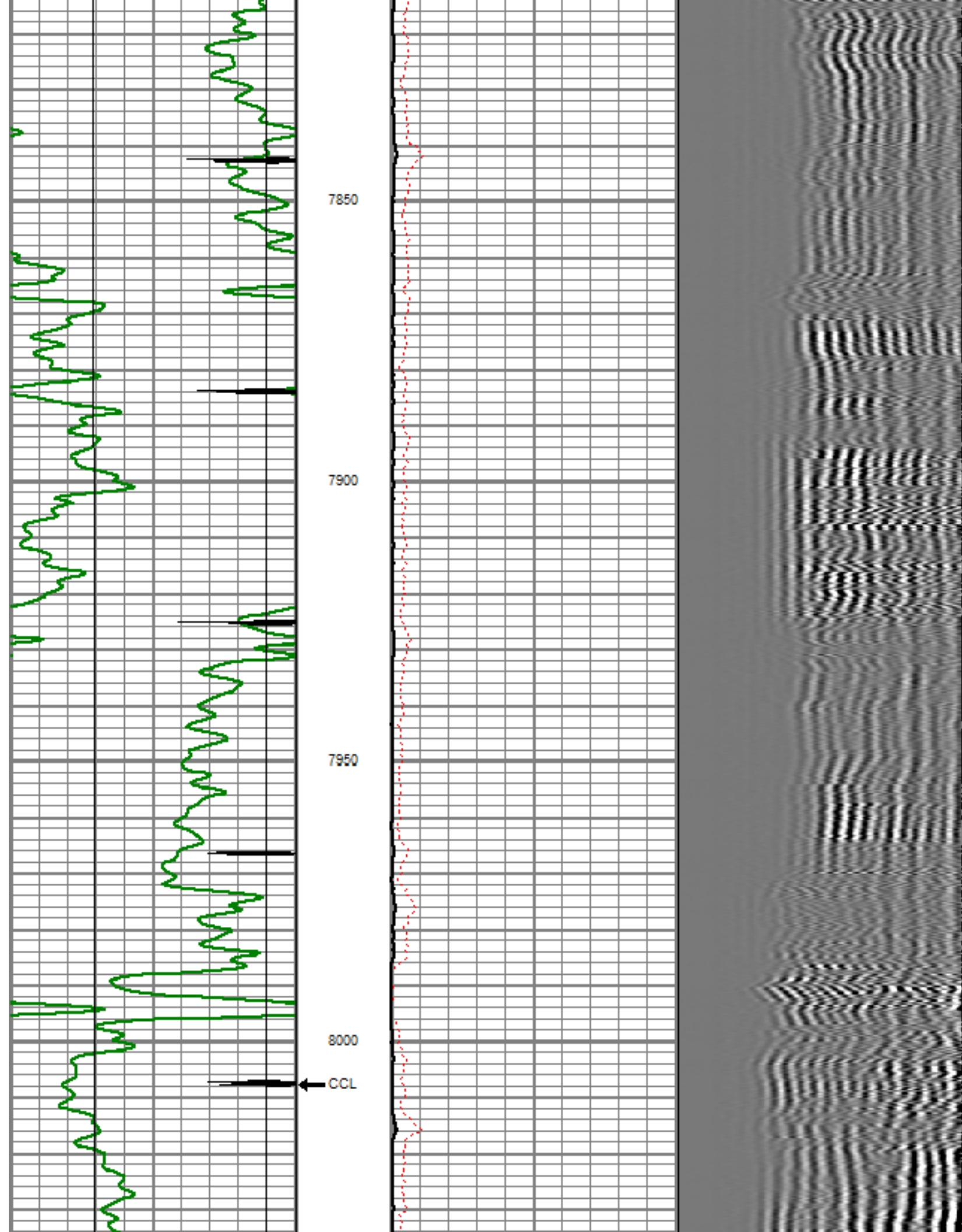

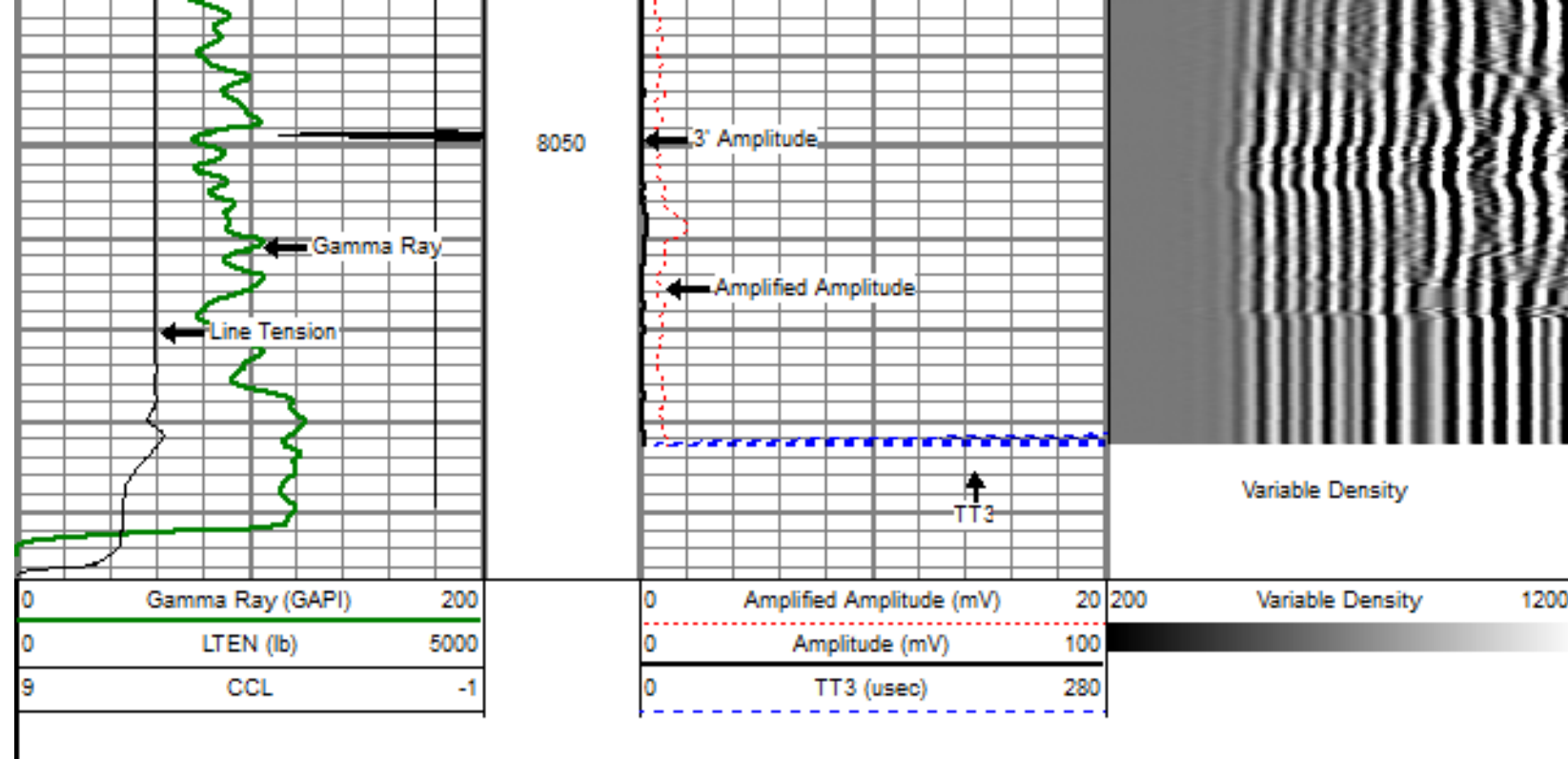

Sensor	Offset (ft)	Schematic	Description	Len (ft)	OD (in)	Wt (lb)
			titan Titan Cable Head Go Pin.	1.02	1.44	1.50
			Centralizer-Probe (CENT-PROBE-1) Probe Bowspring Centralizer	2.88	2.75	10.00
WVF3	14.54		CBL-PRB_CBL_DIGITAL (PRB_CBL_DIG_28.77 ft) Probe 2.75" Dual Receiver Bond	28.77	2.75	60.00
WVF5	13.54					
			Centralizer-Probe (CENT-PROBE-2) Probe Bowspring Centralizer	2.88	2.75	10.00

CCL	6.50		GR-PROBE_GRCCL (PRB_GRCCL_275_01) 4.54 Probe 2.75" 4 Channel Pulse	2.75	30.00
GR	3.77				
TEMP	0.17		TEMP-Comprobe (TEMP_CMPRB_1375_01) 2.88 Positive pulse Temp tool	1.38	15.00
Dataset: file 32-17.db: field/well/run1/pass4 Total Length: 22.98 ft Total Weight: 126.50 lb O.D.: 2.75 in					

	Company	ENCANA OIL & GAS (USA) INC
	Well	FILE 32-17
	Field	WATTENBERG
	County	WELD
	State	COLORADO