

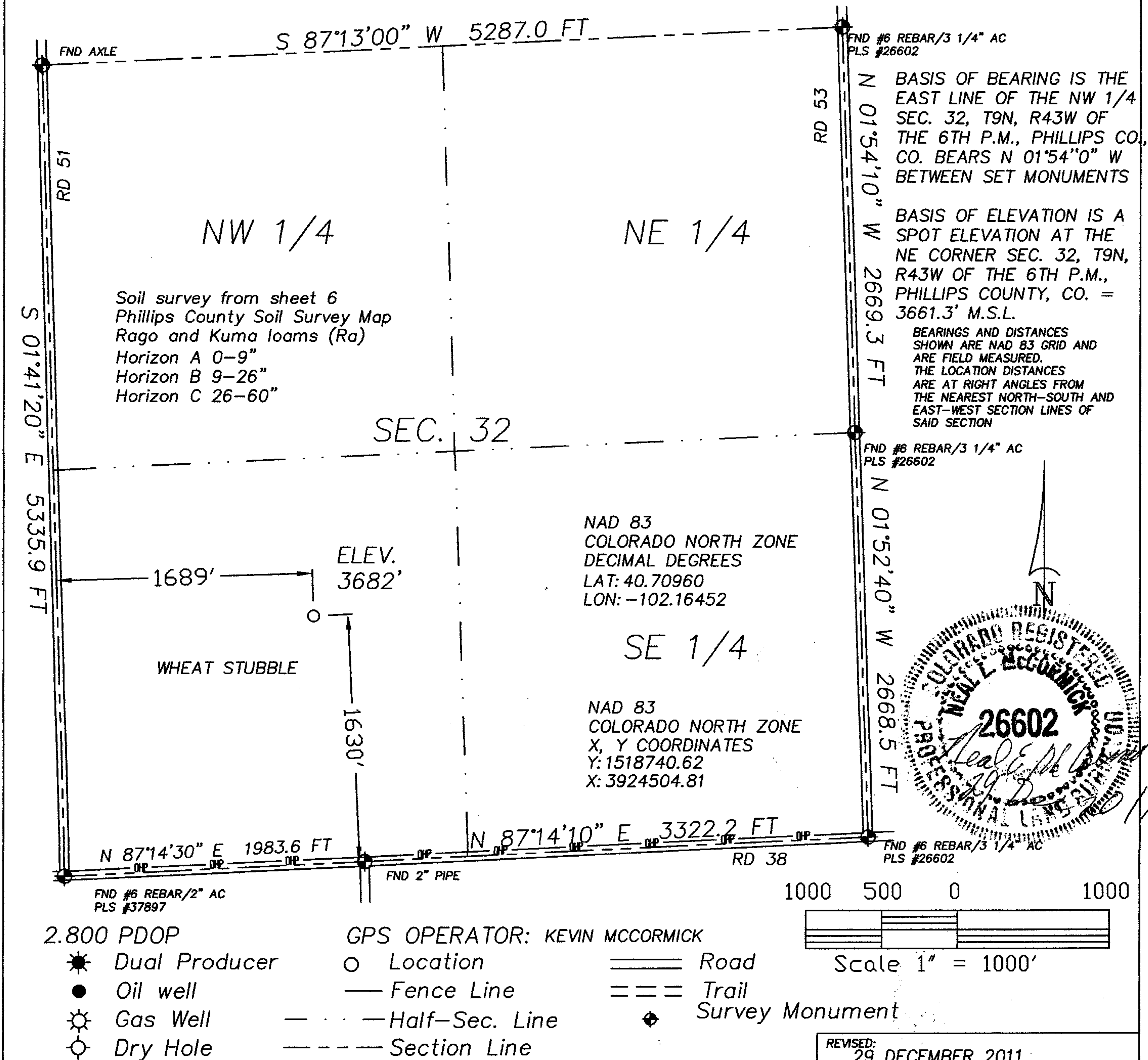

The accompanying plat is an accurate representation showing the location of a proposed well. This location may be described as a point 1630 feet North of the South line, and 1689 feet east of the West line of Section 32, Township 9 North , Range 43 West of the 6th P.M. Phillips County , Colorado. The surface elevation at this point is 3682 feet above m.s.l.
 Note: This is not a land survey plat.
 There are no visible improvements within 400 feet of the location



 <p>GREAT PLAINS SURVEYING, INC.</p> <p>20575 Co. Rd. 21 Phone 970-774-3602 Haxtun, CO 80731</p>	DATE OF FIELD WORK: 19 NOVEMBER 2011	DATE OF DRAWING: 19 NOVEMBER 2011
	SAND PARTNERS 943-32-23	
	NE 1/4 SW 1/4 SEC. 32, T9N, R43W	
	BLACK RAVEN ENERGY, INC.	
	PHILLIPS COUNTY, COLORADO	