

Location Drawing CAMP 38C-26HZ

Horizontal Multi Well Pad

NE¼ NE¼ SECTION 26, TOWNSHIP 3 NORTH, RANGE 66 WEST OF THE 6TH PRINCIPAL MERIDIAN

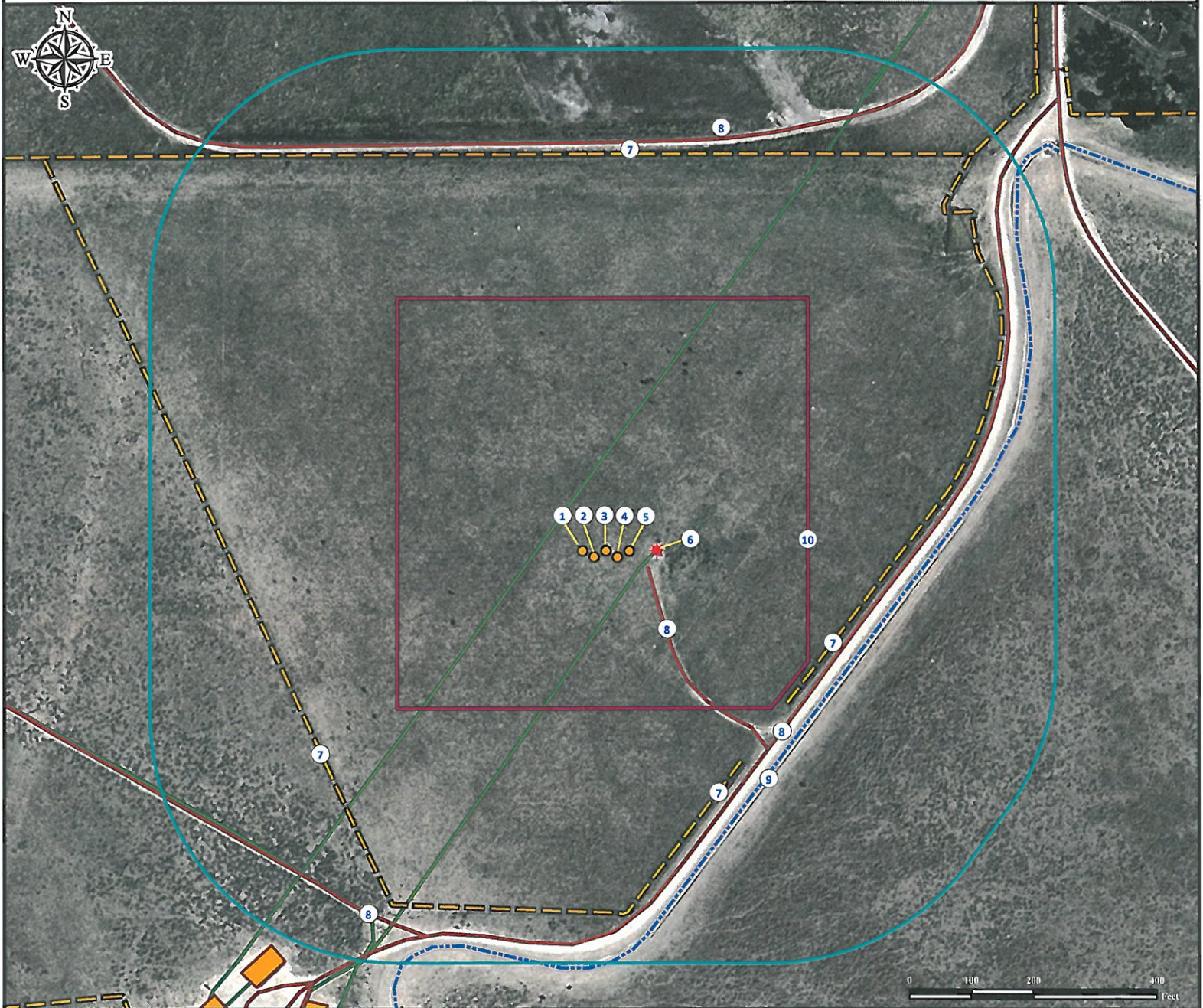

1. Proposed well CAMP 36N-26HZ.
2. Proposed well CAMP 15N-26HZ.
3. Proposed well CAMP 37N-26HZ.
4. Proposed well CAMP 38N-26HZ.

5. Proposed Well CAMP 38C-26HZ.
6. Existing well HSR-BLACKFORD 1-26A is $\pm 47'$ E.
7. Fences are $\pm 351'$ SE, $\pm 382'$ SE, $\pm 590'$ SW and $\pm 642'$ N.

8. Private roads are $\pm 653'$ N, $\pm 44'$ SE, $\pm 374'$ SE and $\pm 703'$ SW.
9. Concrete ditch is $\pm 408'$ SE.
10. Operational Disturbance Area.

Legend

- | | | |
|----------------|----------------------|----------------------|
| Proposed Well | Facilities Enclosure | Fence |
| Existing Well | Disturbance Area | Private Road |
| Concrete Ditch | 400' Radius | Underground Pipeline |

Reference Location

** All Measurements are Made from Reference Well CAMP 38C-26HZ **
 Lat: 40.201630° Long: -104.737286° (NAD83)
 Elevation: 5014 Feet

Surface Use: Rangeland



Use our resources to find yours!
www.petro-fs.com
 (303) 928-7128

Field Date: 11/11/2011
 Drafting Date: 11/17/2011
 Drafter: KLM
 Checked By: BHF

Data Sources:
 - Aerial courtesy of NAIP (2009)

Prepared for: **Anadarko**
 Petroleum Corporation
KERR-MCGEE OIL & GAS ONSHORE LP