



Corporate Office

1775 Sherman Street, #3000
Denver, Colorado 80203
303.860.5800
www.petd.com

November 2, 2011

Department of Natural Resources
Oil and Gas Conservation Commission
The Chancery Building
1120 Lincoln St., Suite 801
Denver, CO 80203

Re: **30 Day Certification Letter – Rule 318Ae**
Leffler 34-26H
Township 7 North, Range 66 West, 6th PM
Section 26: SWSE
Weld County, Colorado

Dear Director,

Petroleum Development Corporation doing business as PDC Energy ("PDC") hereby certifies to the Director that a thirty (30-day) notice has been given by certified mail to all owners in the proposed wellbore spacing unit consisting of the W2E2 of Section 26 T7N R66W, 160 acres. We have not received any objections to such well location or proposed spacing unit, therefore PDC hereby requests the Director to approve the infill well.

If you should have any questions or concerns regarding this permit, please contact the undersigned at (303) 860-5800.

Sincerely,

A handwritten signature in blue ink, appearing to read "Liz Lindow", written over a horizontal line.

Liz Lindow
Regulatory Analyst
PDC Energy

NW CRN SEC. 26
3.25" AC LS 10855

NE CRN SEC. 26
2.5" AC LS 12374

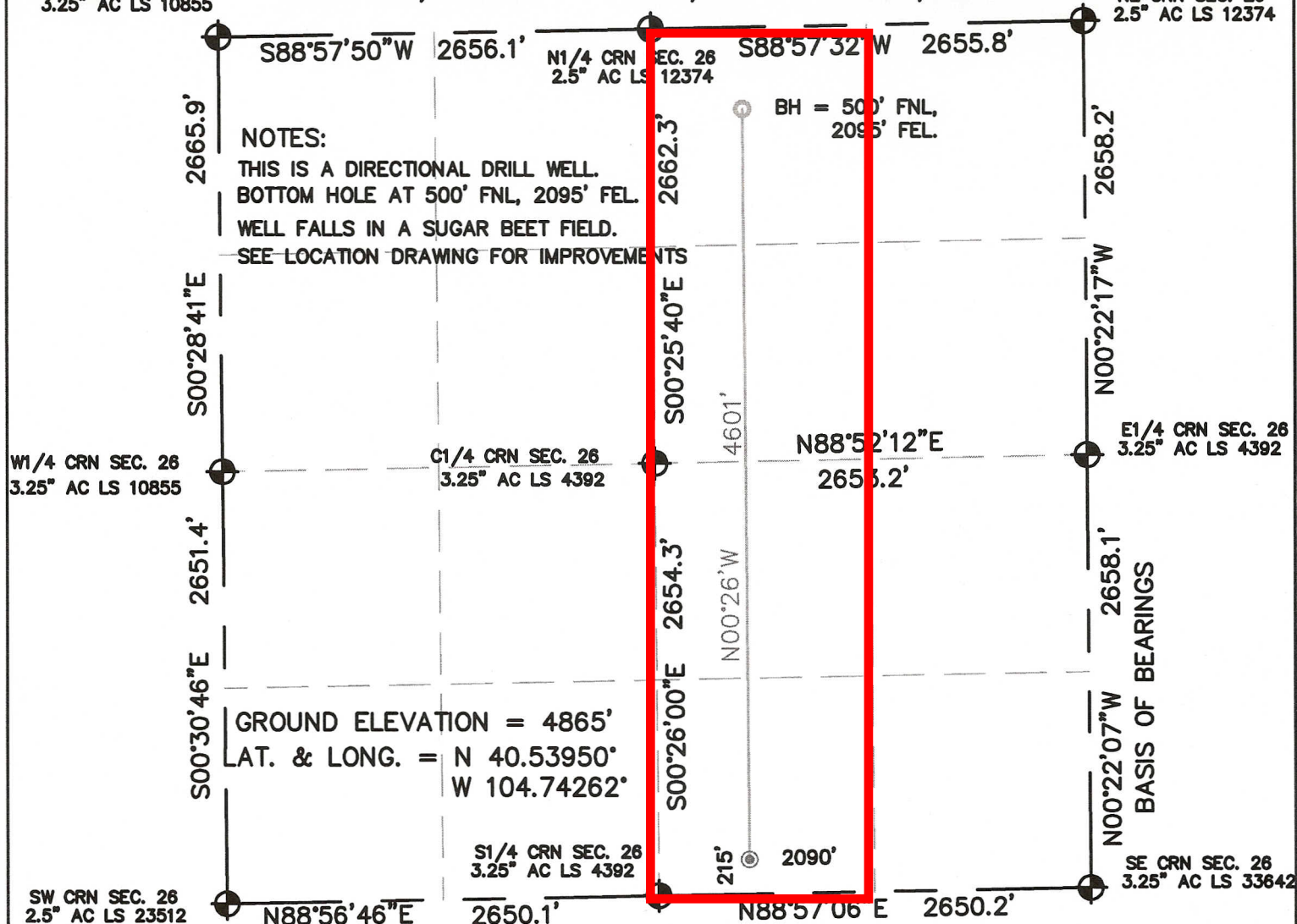

I HEREBY STATE TO PERTOLEUM DEV. CORP. THAT THE SURFACE LOCATION OF THE WELL LEFFLER 34-26H IS LOCATED 215' FSL & 2090' FEL, SEC. 26, T7N, R66W, 6PM.



THOMAS G. CARLSON, PLS 24657
HORSESHOE SURVEYING, LLC

THIS IS NOT A MONUMENTED BOUNDARY SURVEY, IT IS ONLY A
DRAWING INTENDED TO DEPICT THE WELL LOCATION TO SECTION LINES.

PREPARED BY: HORSESHOE SURVEYING, LLC
PO BOX 150458
LAKEWOOD, CO 80215
(720)872-0196

FIELD DATE:
8-27-11

BY: TGC

CHKD:

SHOWN DISTANCES ARE FIELD MEASURED - EXTERIOR SECTION LINES
ARE DRAWN TO SCALE (BEST APPROX. OR FOUND MONUMENT ).

LEGEND



= FOUND MONUMENT



= PROPOSED WELL



= BOTTOM HOLE



0 500 1000

SCALE 1" = 1000'

ELEVATION SOURCE = USGS 7.5' QUAD.MAP CONTOURS
NGVD 1929 DATUM.

LAT. & LONG. ARE DIFFERENTIALLY CORRECTED (NAD'83)
USING (DGPS) WITH A (PDOP) VALUE OF 1.9.

SHOWN DISTANCES ARE FIELD MEASURED - EXTERIOR SECTION LINES
ARE DRAWN TO SCALE (BEST APPROX. OR FOUND MONUMENT ).

DISTANCES TO WELL SHOWN PERPENDICULAR
TO SECTION LINES.

WELL NAME:

LEFFLER 34-26H

LOCATION:

WELD COUNTY, CO

SE1/4, SEC. 26, T7N, R66W, 6TH P.M.

JOB NO.

SHEET NO.

1 OF 1