



SUPERIOR
Black Lick, Pa.
Mercer, Pa.
Wooster, Oh.
Cleveland, Ok.
Trinidad, Co.

GAMMA RAY C.C.L.
CEMENT BOND V.D.L.

Company NOBLE ENERGY INC.
Well BASHOR PC GQ 17-04
Field GROVER
County WELD State COLORADO

Location: API # : 05 123 31758
660' FNL & 660' FWL
NWNW
SEC 17 TWP 10N RGE 61W
Permanent Datum GL Elevation 5085
Log Measured From KB ----- 12FT.
Drilling Measured From KB
Other Services
K.B. 5097
D.F. 5096
G.L. 5085

Date

15-JULY-2010

Run Number	ONE		
Depth Driller	7715		
Depth Logger	7620		
Bottom Logged Interval	7619		
Top Log Interval	1840		
Open Hole Size	8.625		
Type Fluid	WATER		
Density / Viscosity	N/A		
Max. Recorded Temp.	242° F		
Estimated Cement Top	2026		
Time Well Ready	MAST UNIT		
Time Logger on Bottom	2-3/4LH		
Equipment Number	0700		
Location	45		
Recorded By	LEROY HOBBS		
Witnessed By	S. ARMSTRONG		

Borehole Record				Tubing Record			
Run Number	Bit	From	To	Size	Weight	From	To
Casing Record	Size			Wgt/Ft		Top	Bottom
Surface String	8-5/8			24.00 / J-55		SURFACE	1096.00
Prot. String							
Production String	5-1/2			17.00 / M-80		SURFACE	7698.00
Liner							

<<< Fold Here >>>

All interpretations are opinions based on inferences from electrical or other measurements and we cannot and do not guarantee the accuracy or correctness of any interpretation, and we shall not, except in the case of gross or willful negligence on our part, be liable or responsible for any loss, costs, damages, or expenses incurred or sustained by anyone resulting from any interpretation made by any of our officers, agents or employees. These interpretations are also subject to our general terms and conditions set out in our current Price Schedule.

Comments

THANK YOU FOR USING SUPERIOR WELL SERVICES.

CORRECTED TO SCHULUMBER COMPENSATED NEUTRON LOG DATED
4-JUL-2010.

Database File: bashor pc17-04cbl.db
Dataset Pathname: pass4
Presentation Format: cblsec
Dataset Creation: Thu Jul 15 11:46:11 2010 by Log Open-Cased 071220
Charted by: Depth in Feet scaled 1:240

9	CCL	-0.3
0	GR (GAPI)	200
200	GR (GAPI)	400
400	TT3 (usec)	200

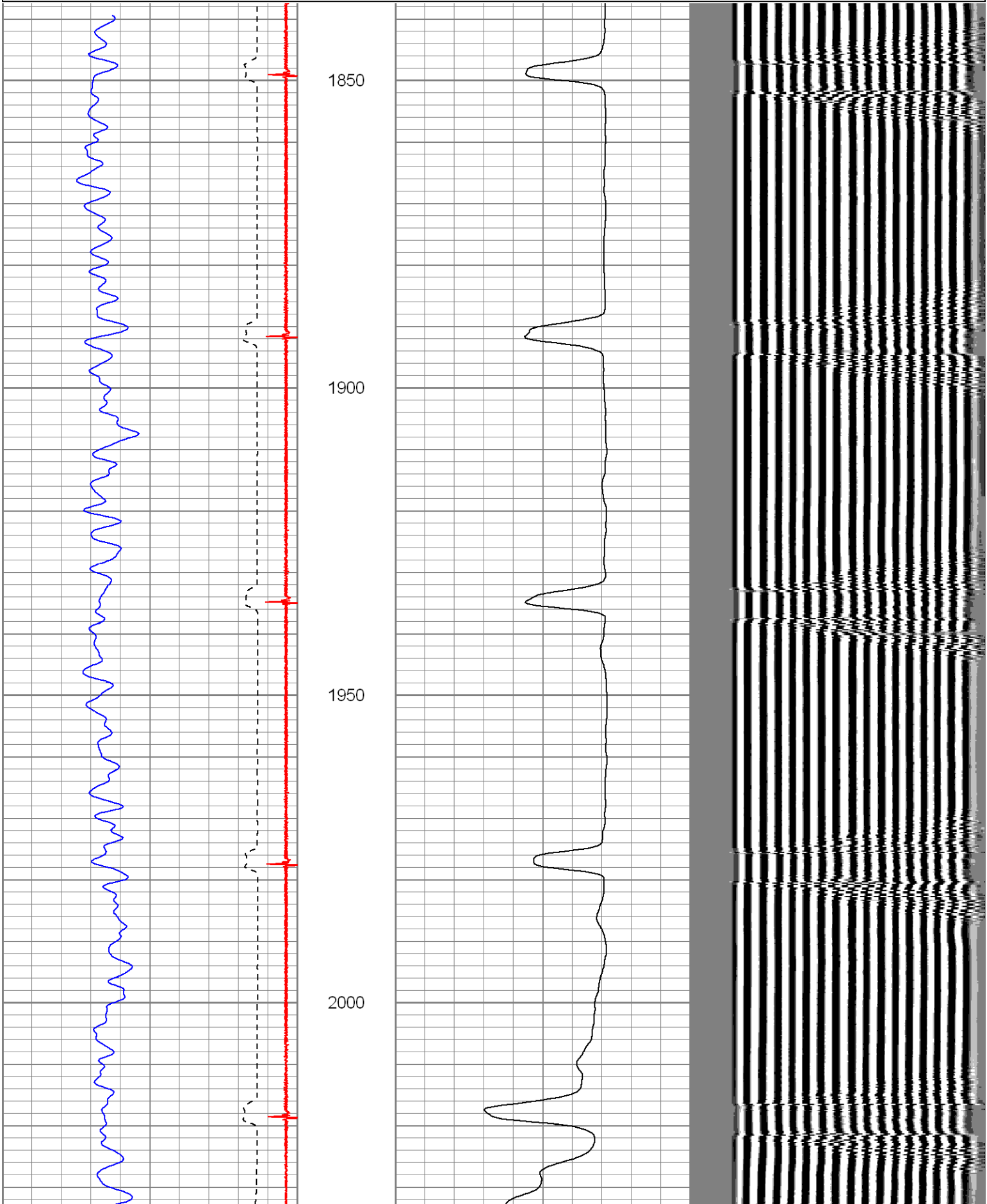
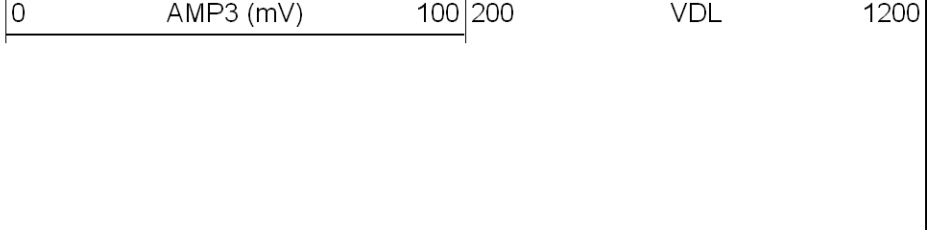

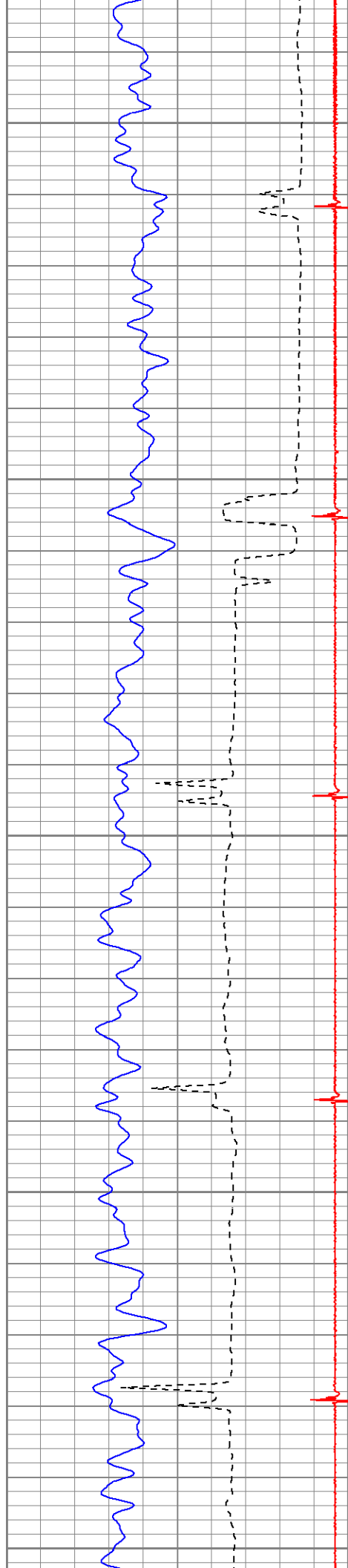

2050

2100

2150

2200

2250

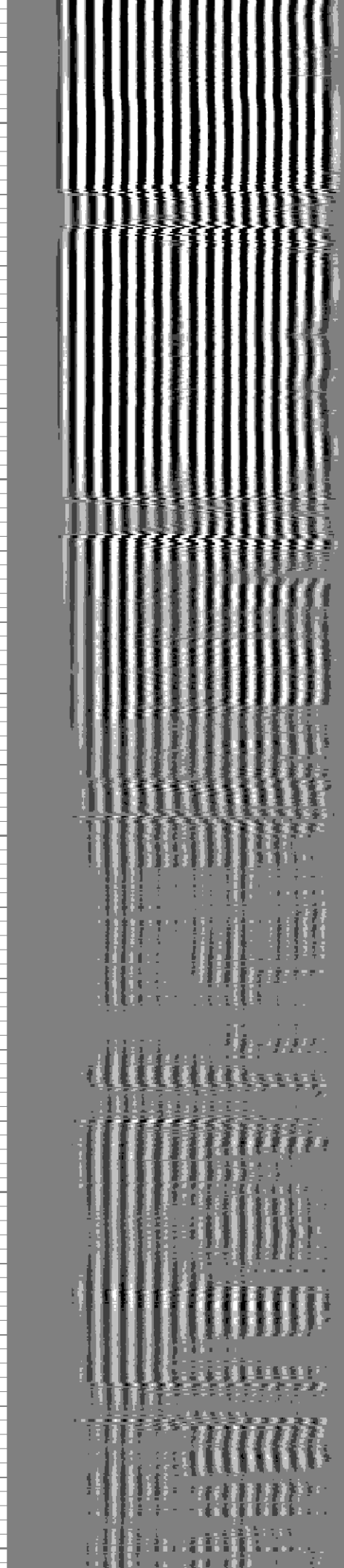
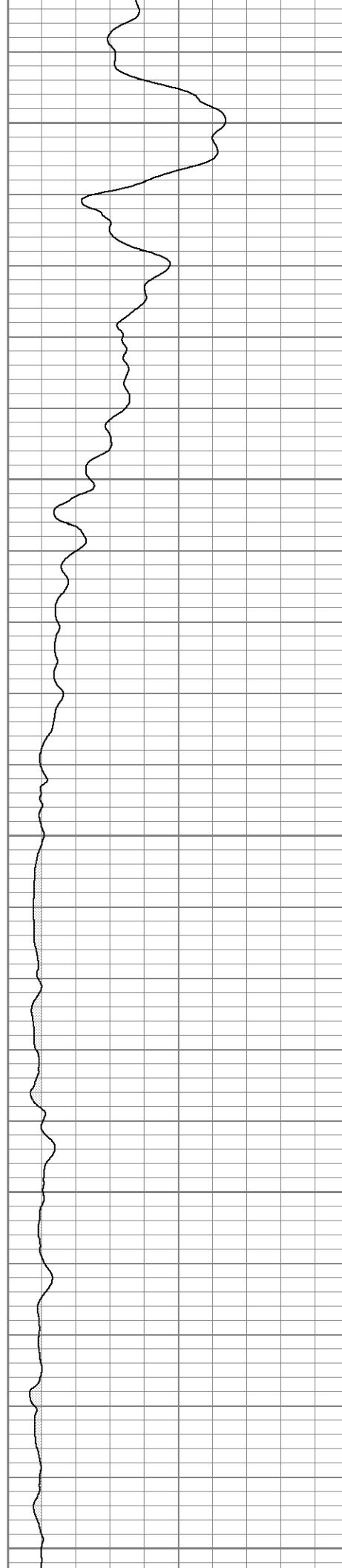

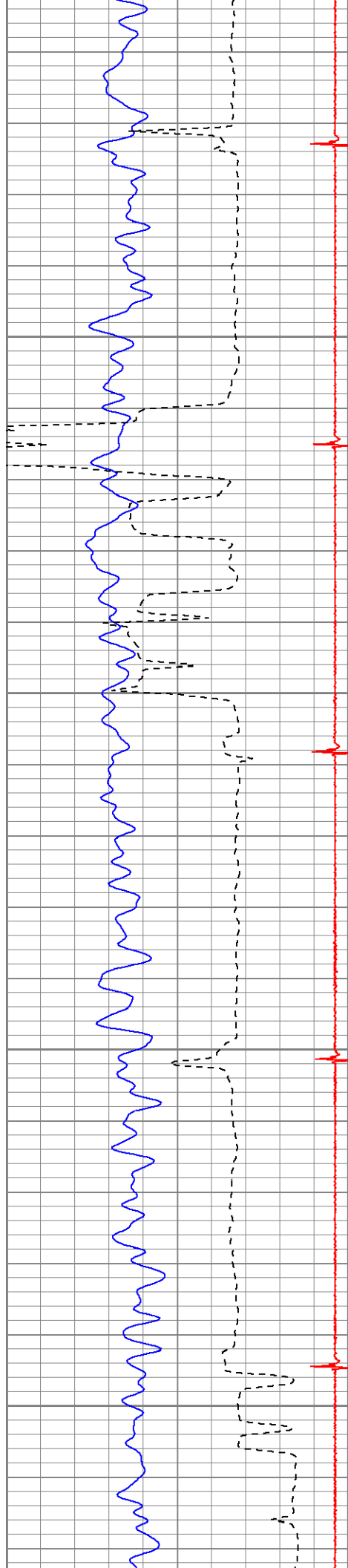

2300

2350

2400

2450

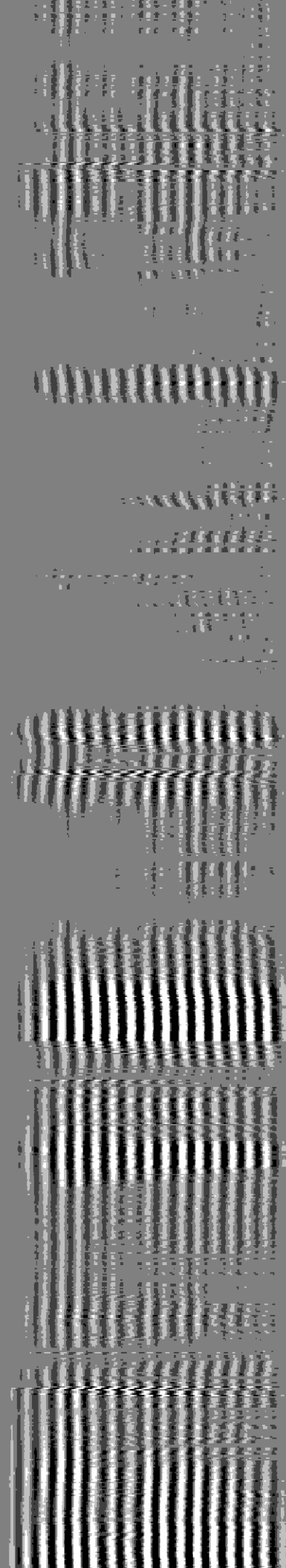
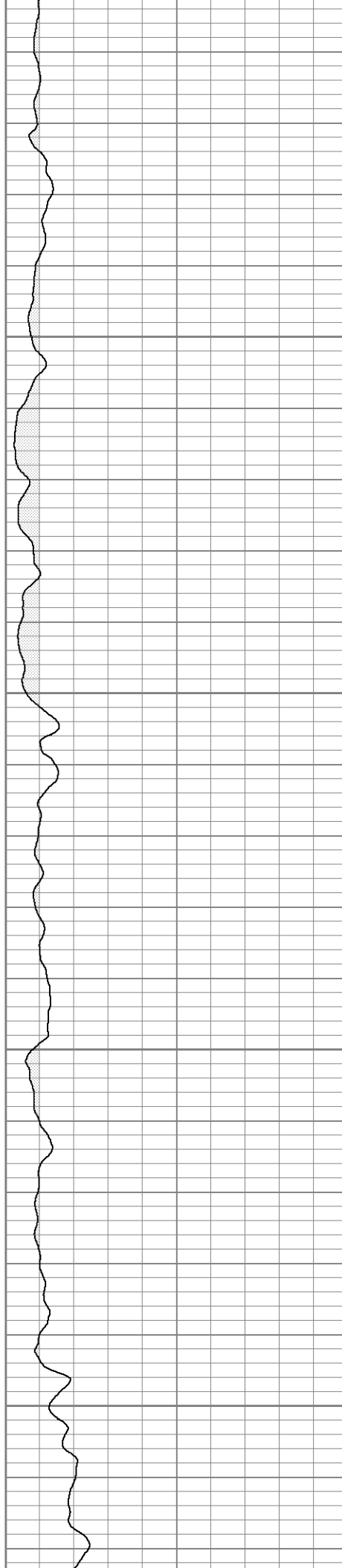

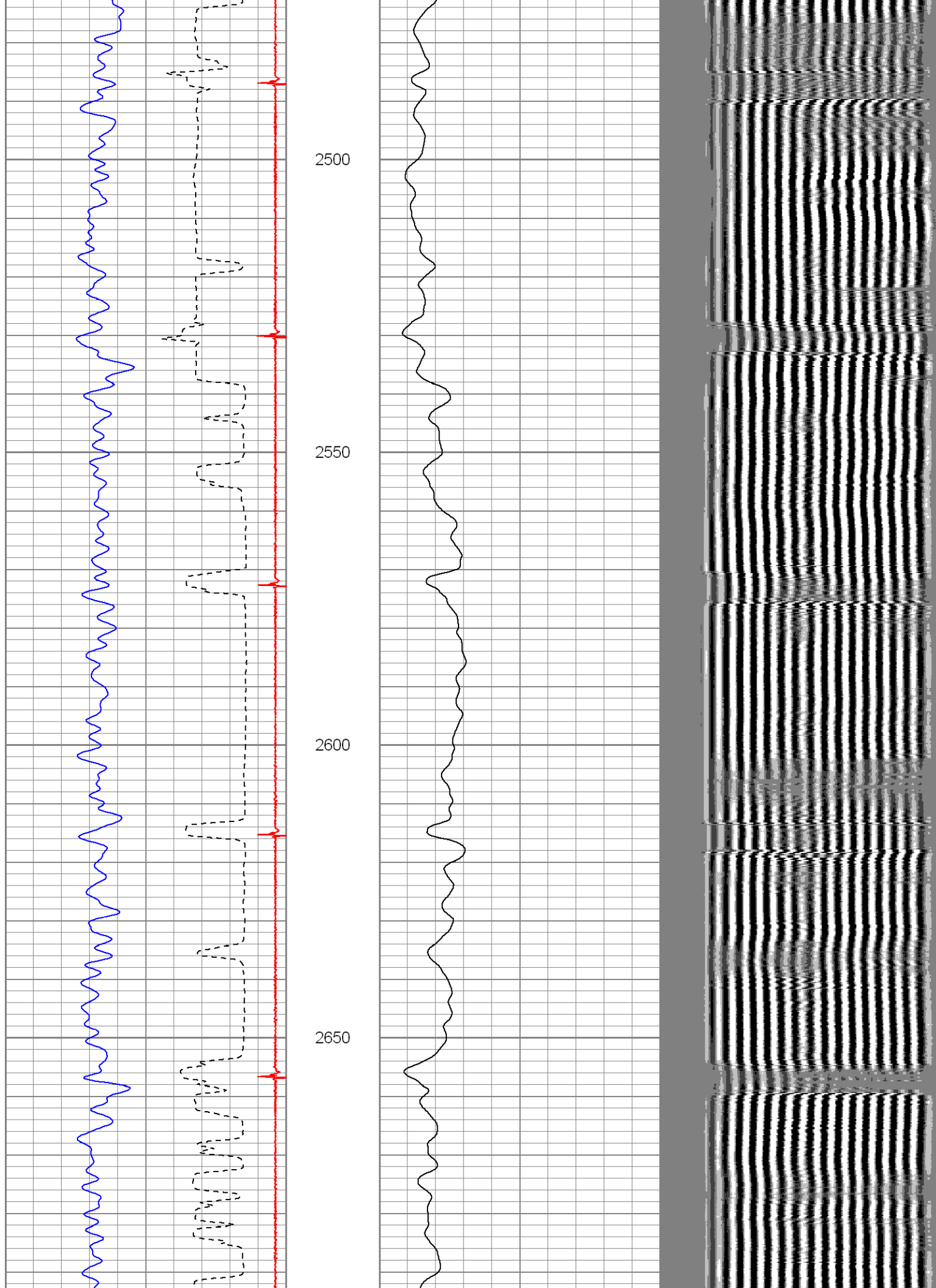

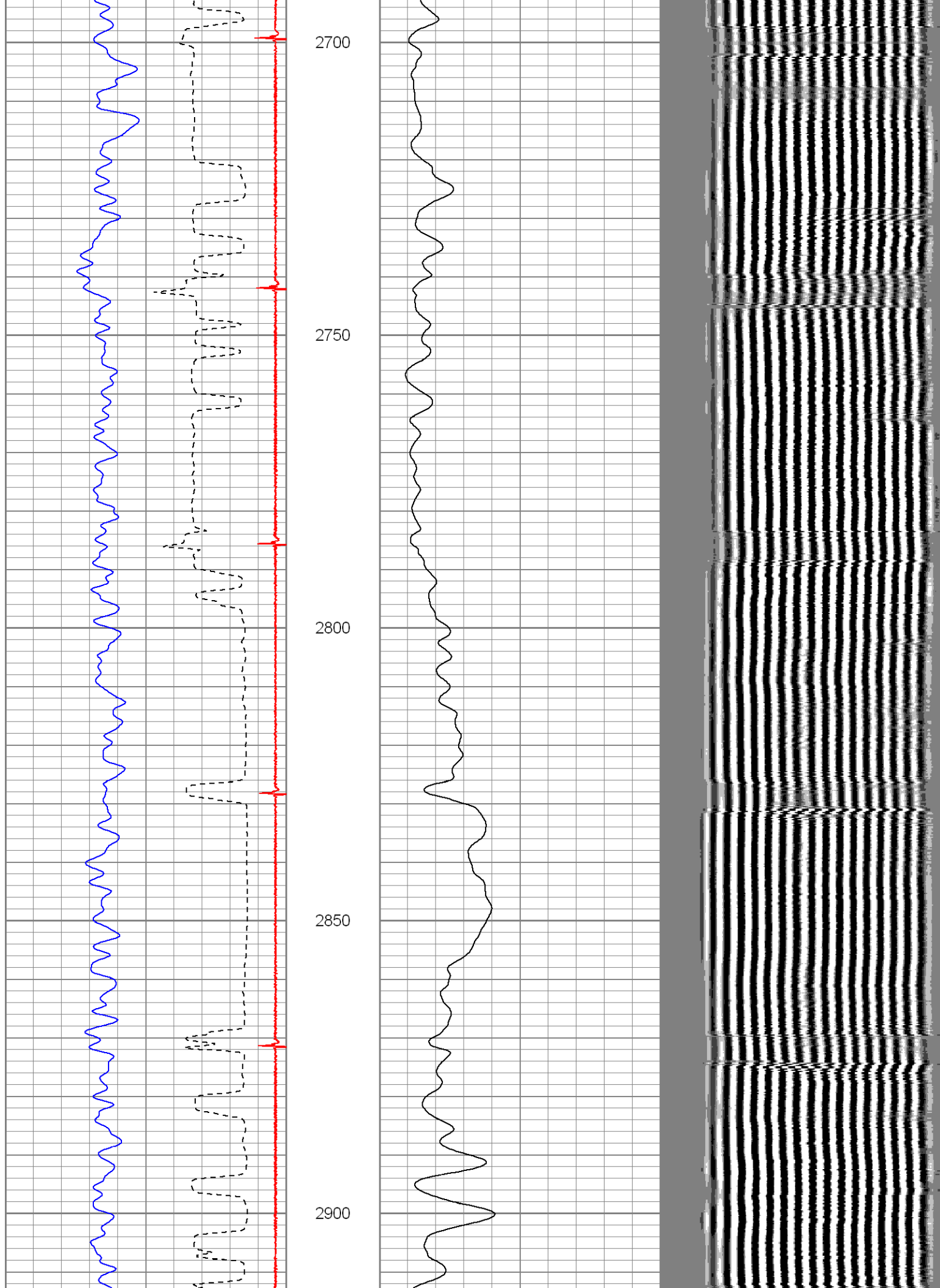

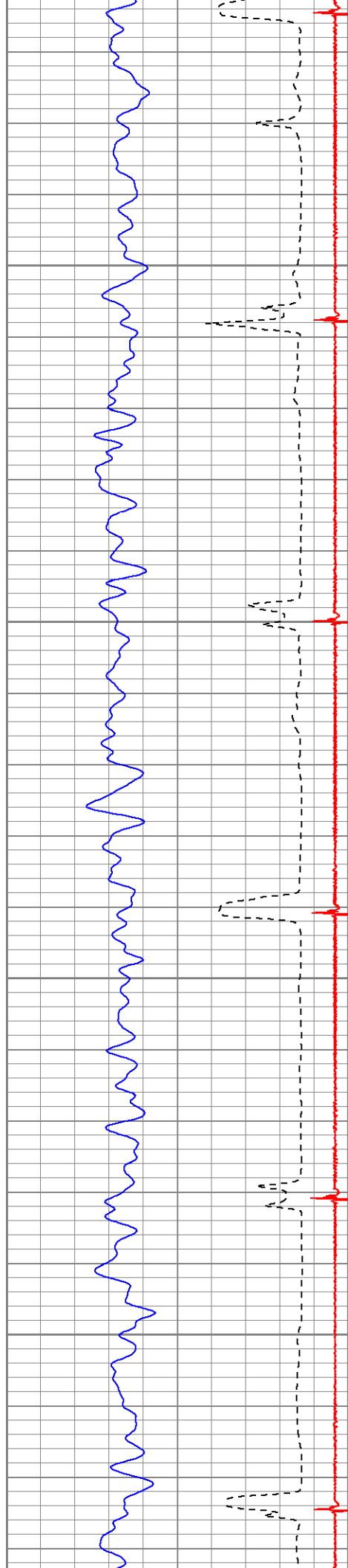

2950

3000

3050

3100

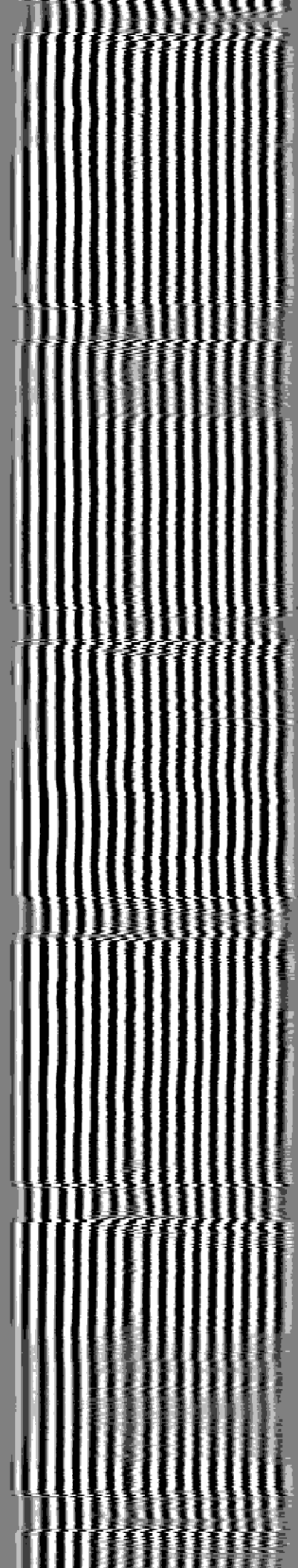
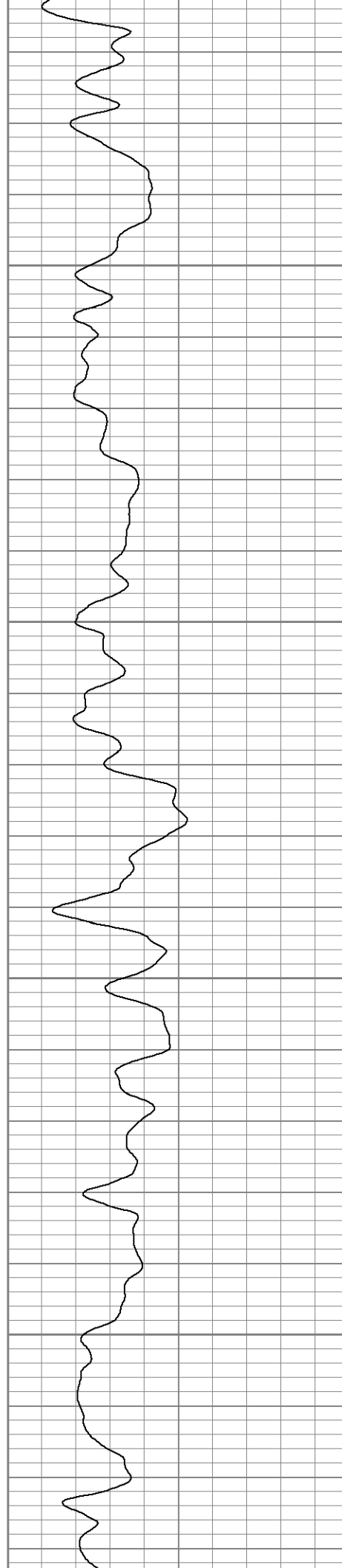

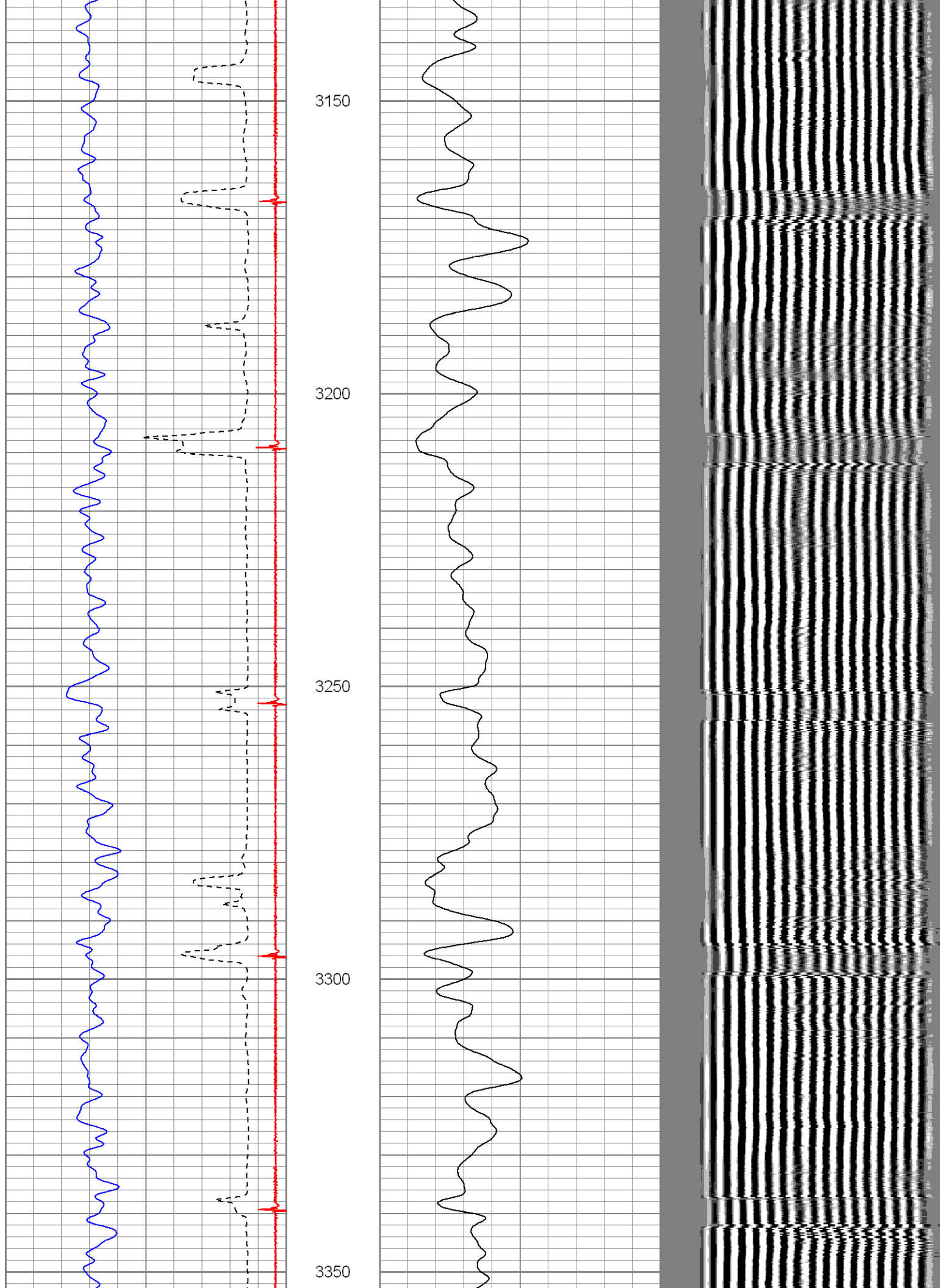

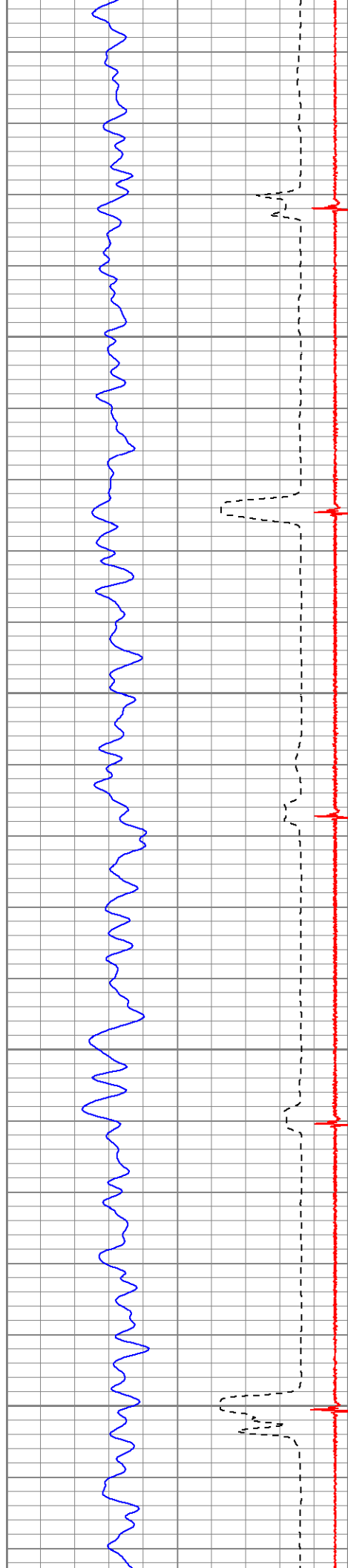

3400

3450

3500

3550

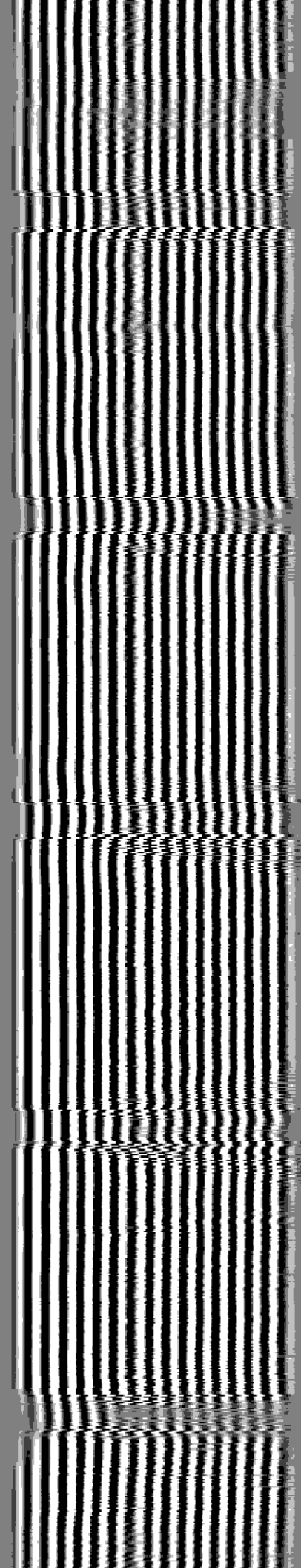
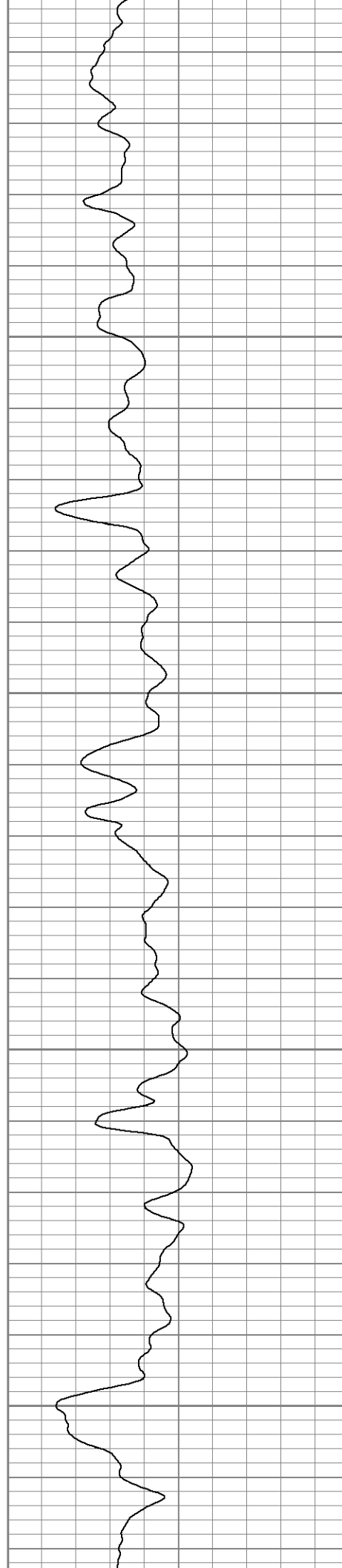

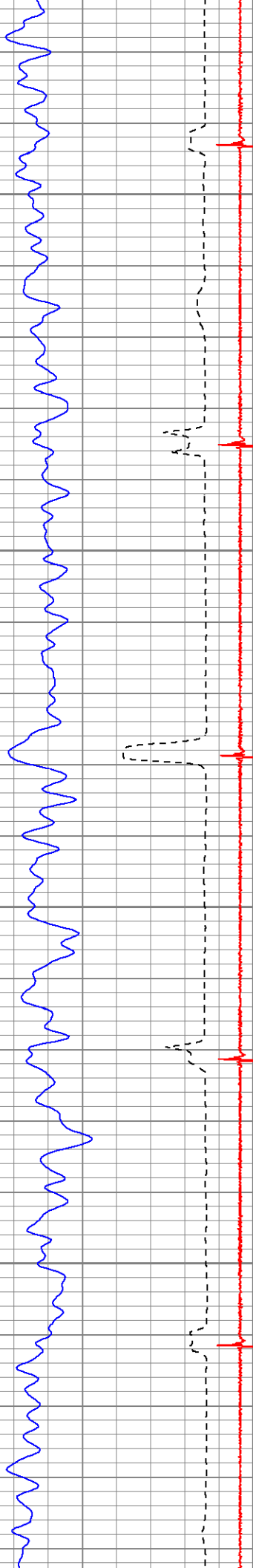

3600

3650

3700

3750

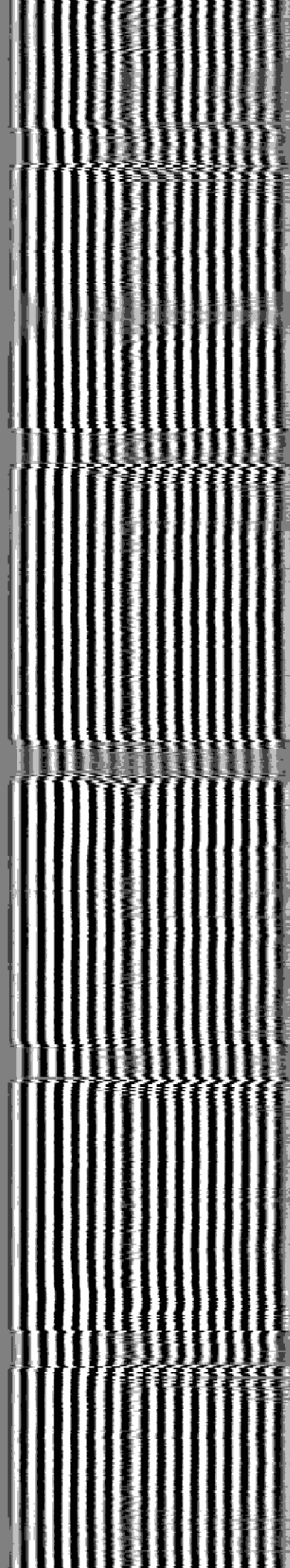

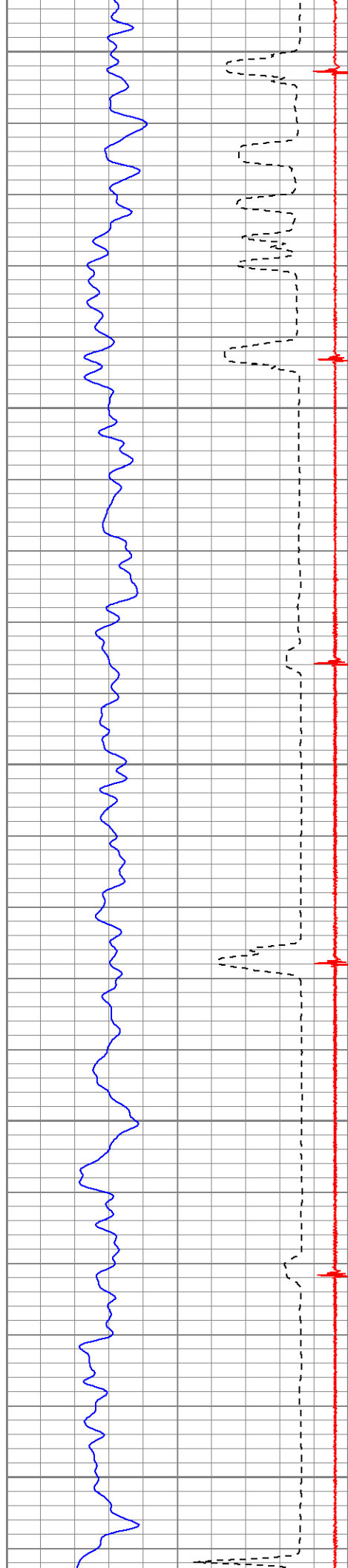

3800

3850

3900

3950

4000

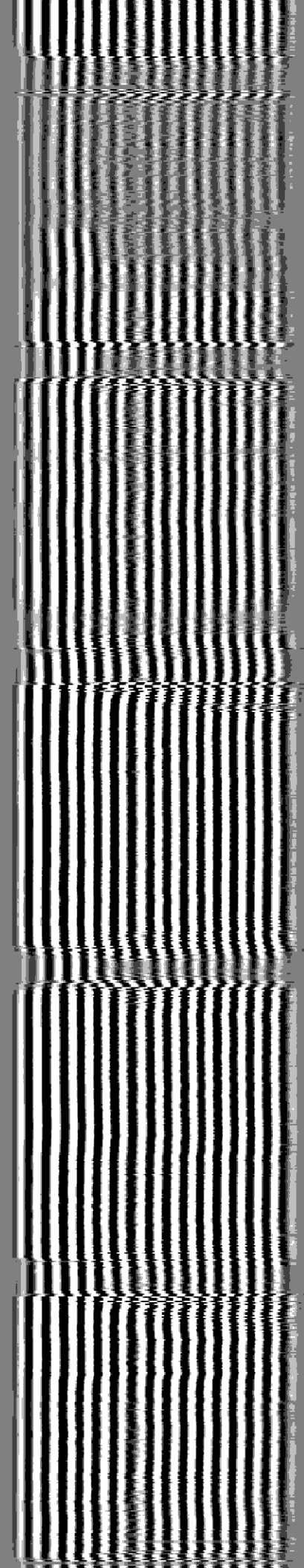
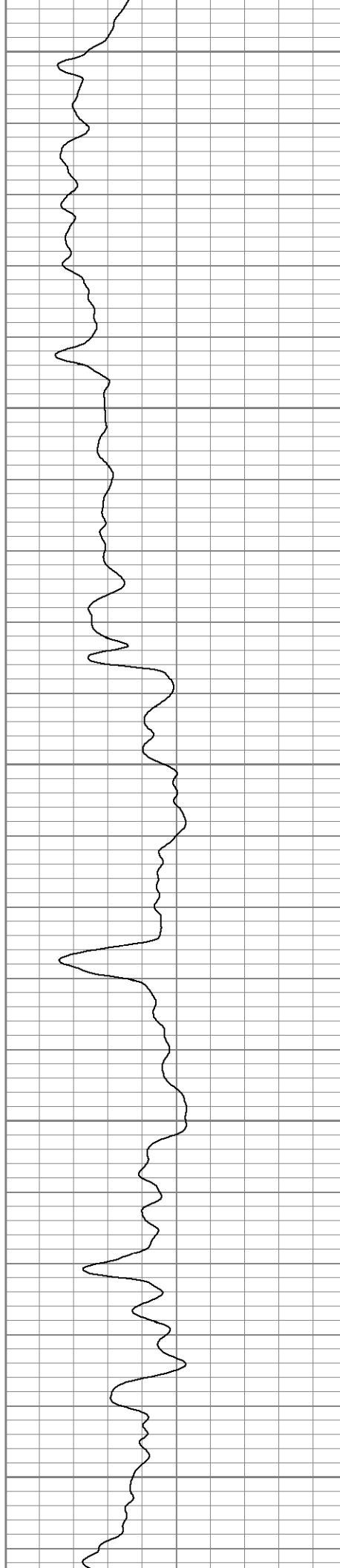

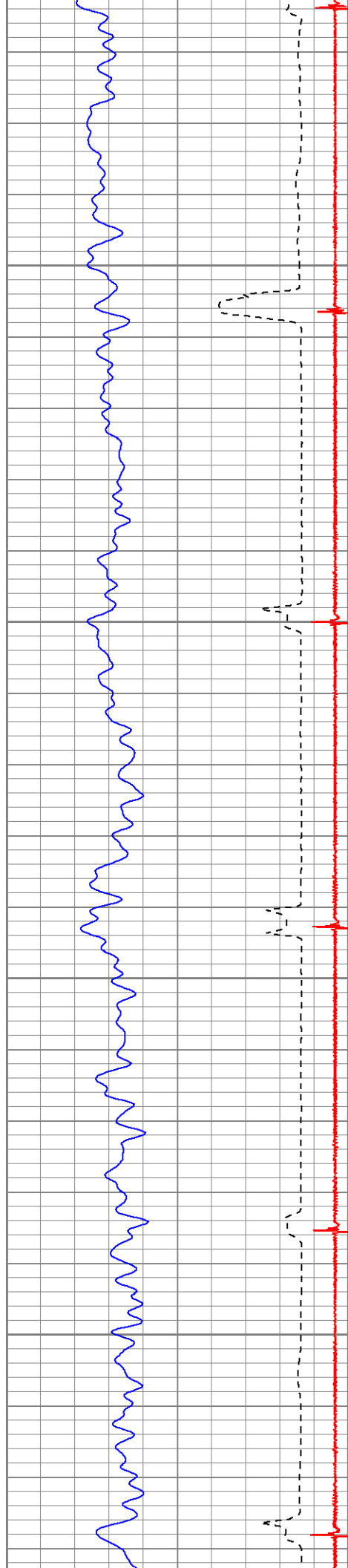

4050

4100

4150

4200

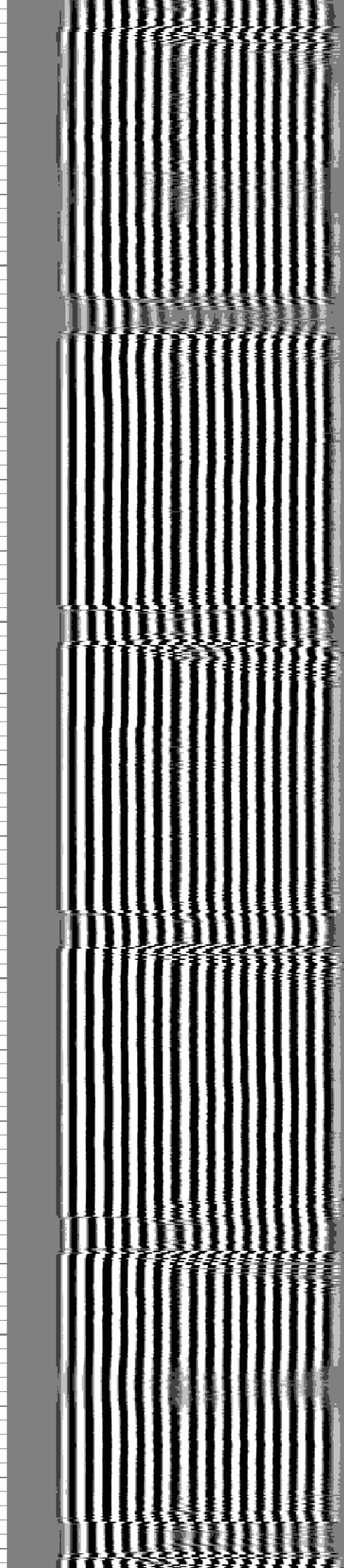
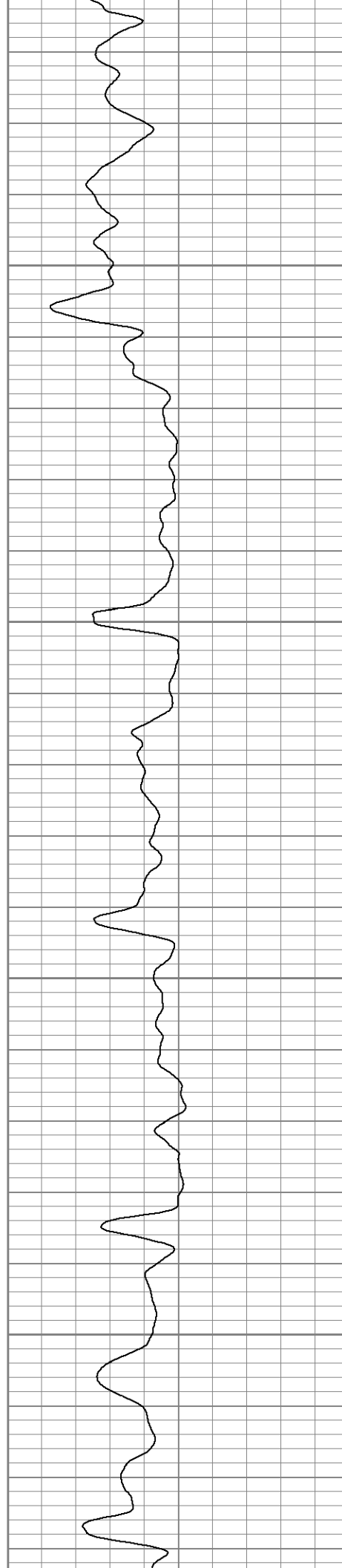

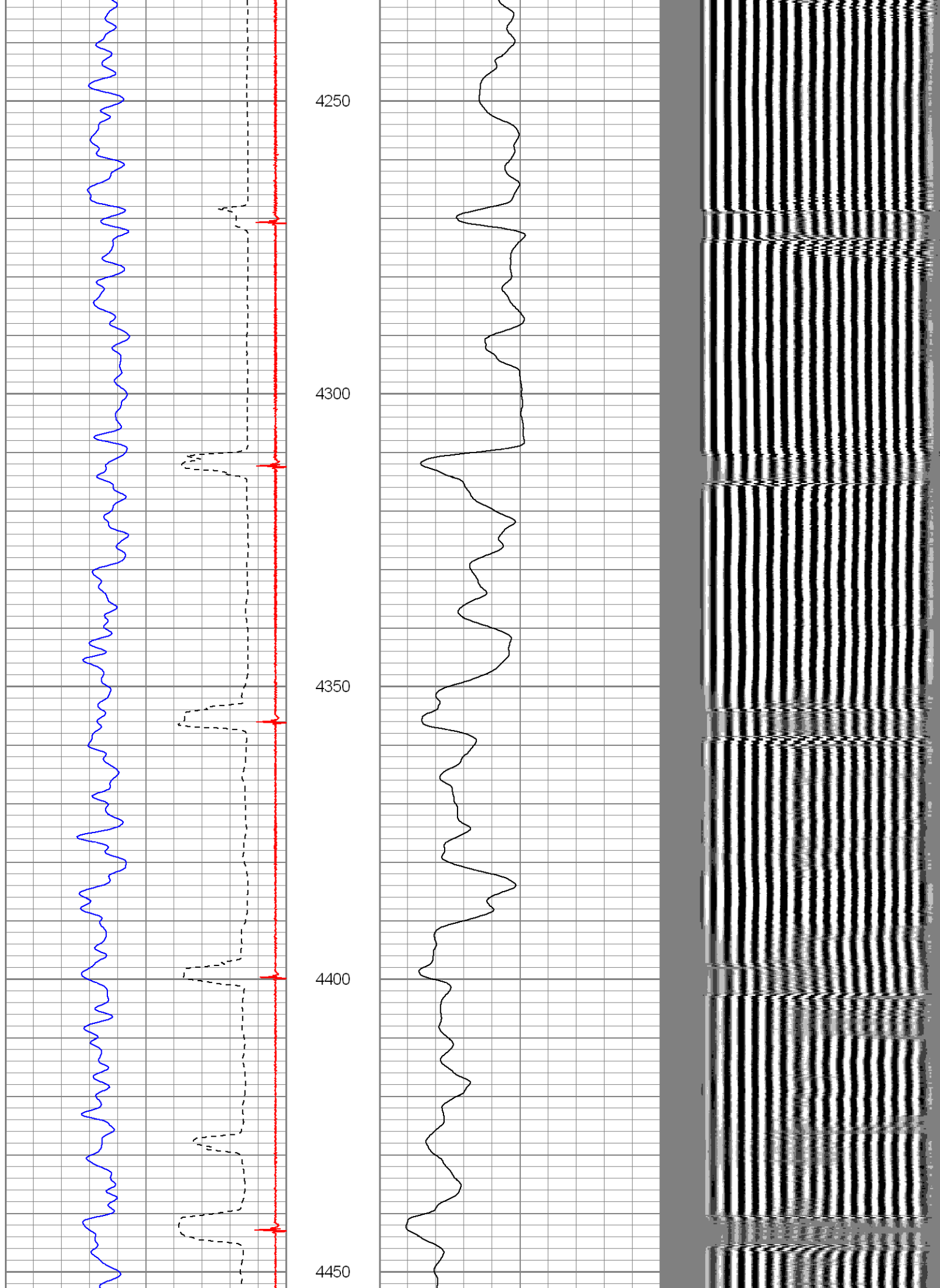

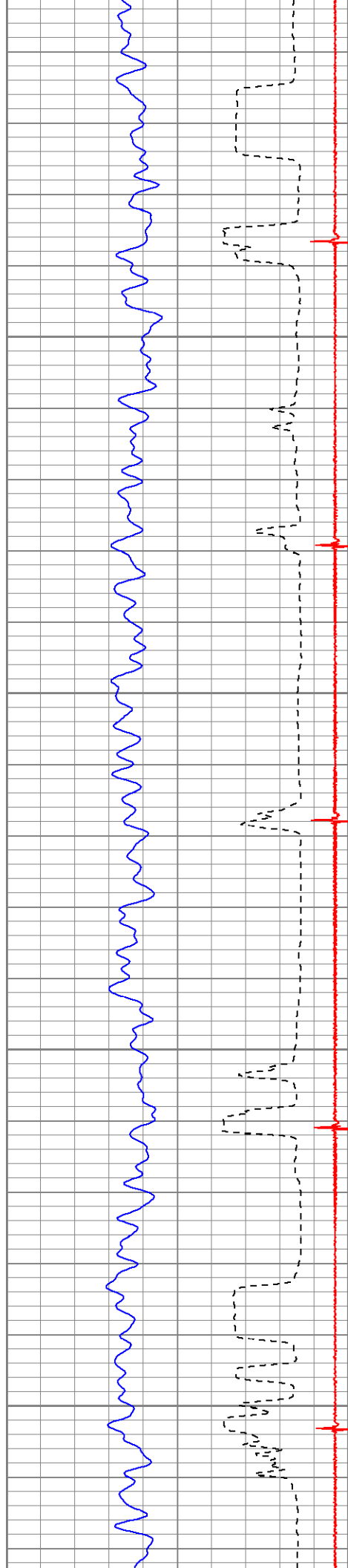

4500

4550

4600

4650

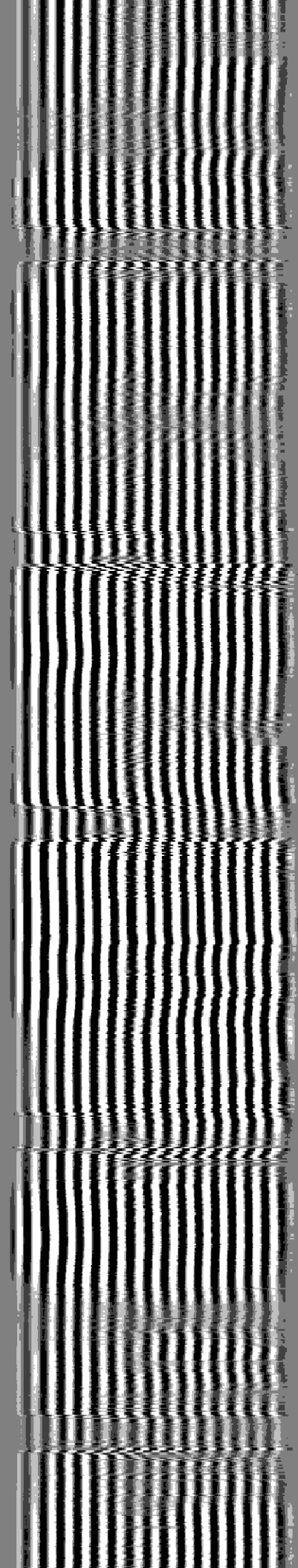
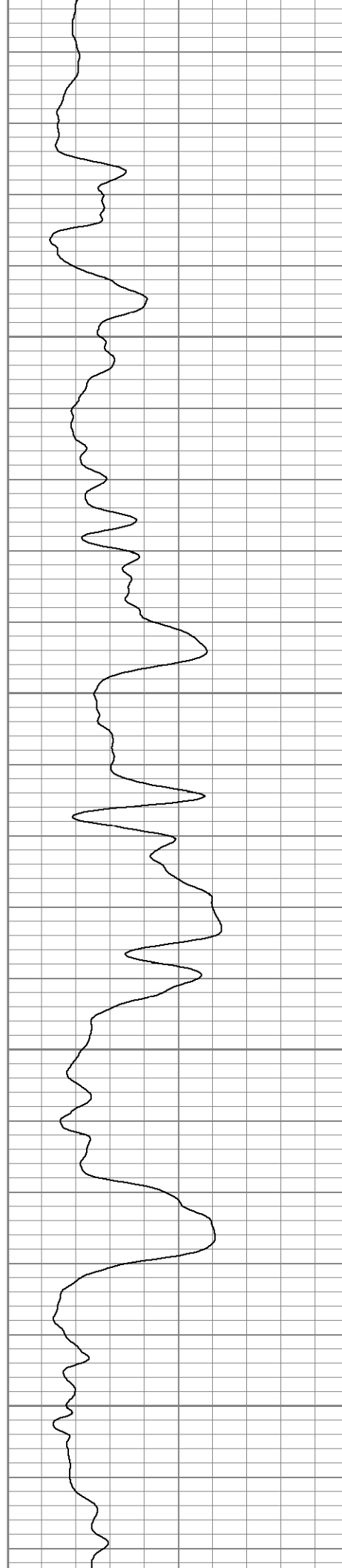

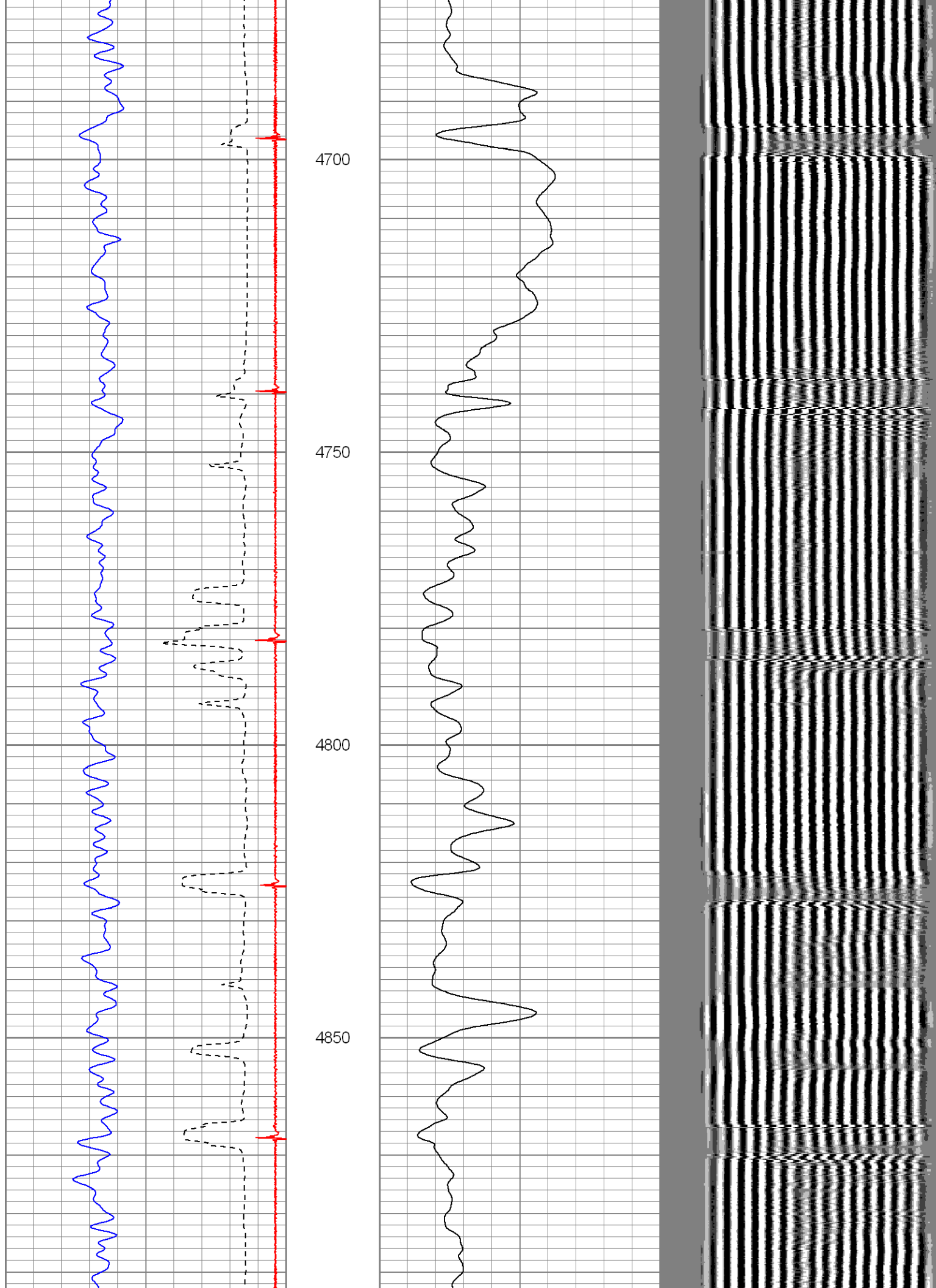

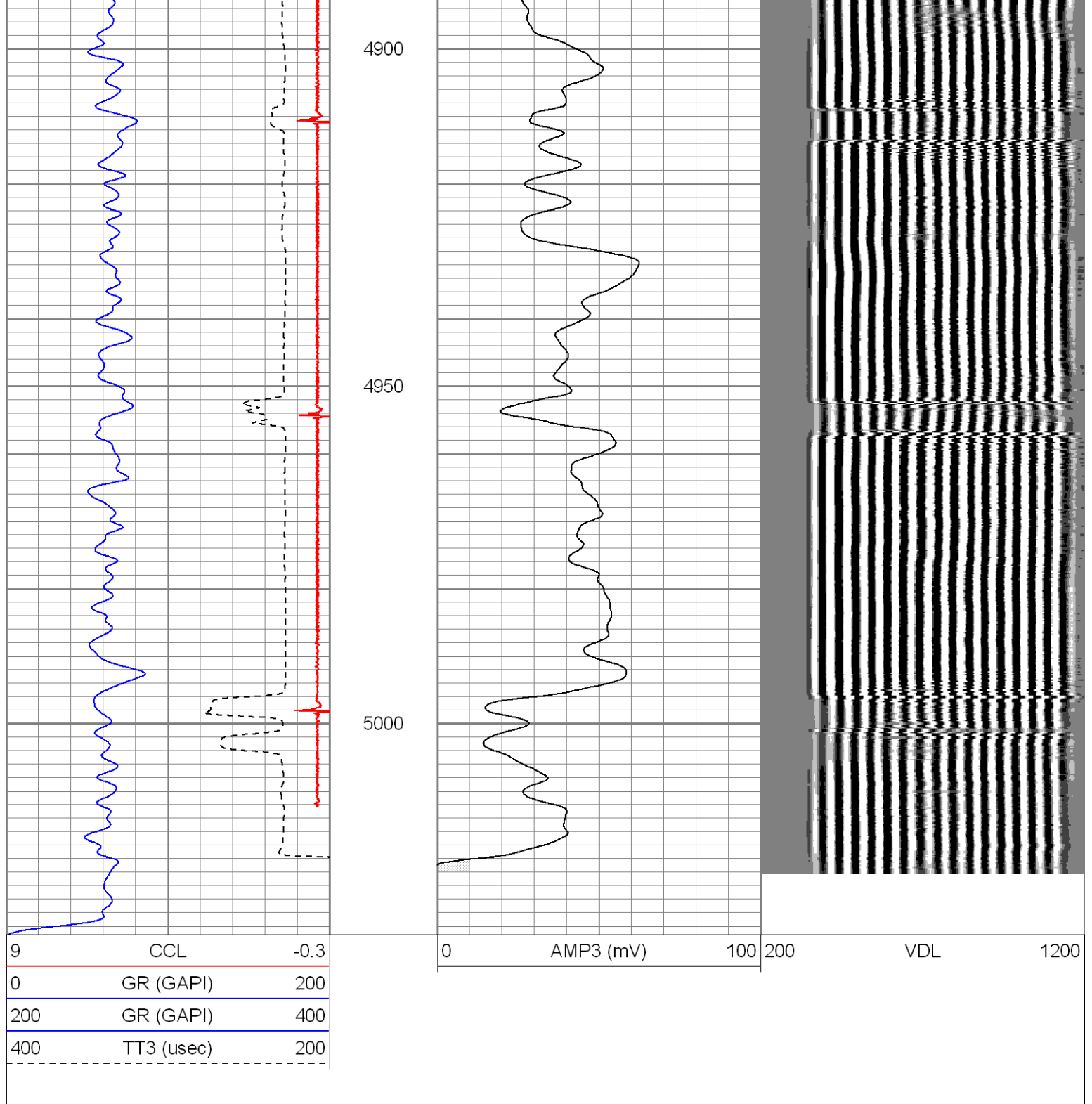

Database File: bashor pc17-04cbl.db
Dataset Pathname: pass3
Presentation Format: cblsec
Dataset Creation: Thu Jul 15 11:15:41 2010 by Log Open-Cased 071220
Charted by: Depth in Feet scaled 1:240

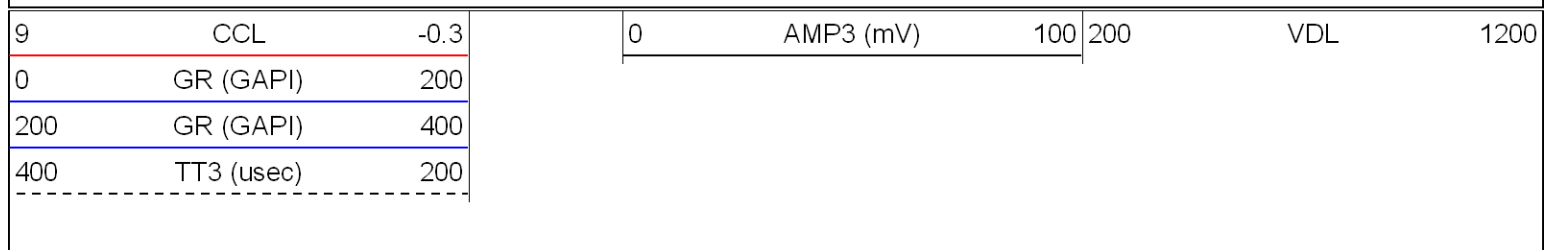

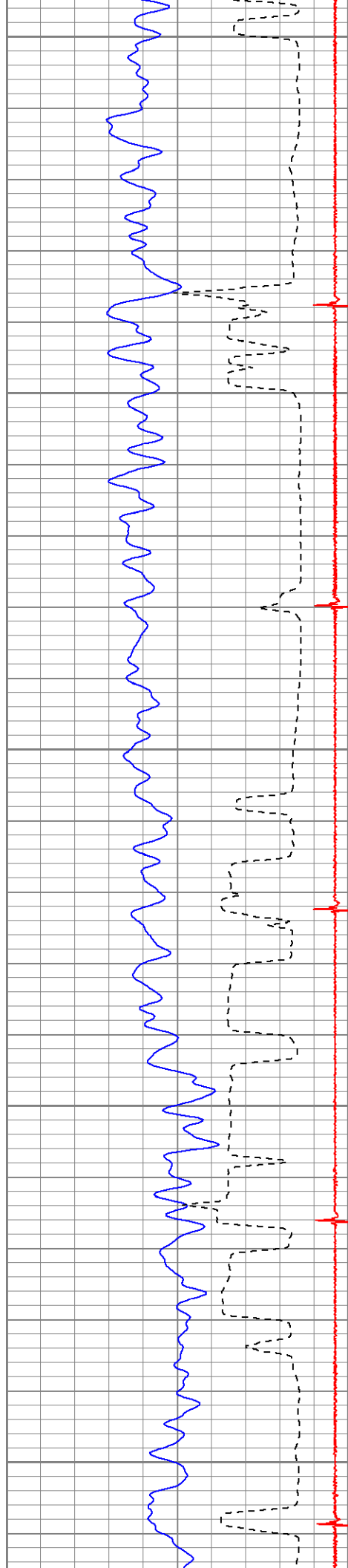

5000

5050

5100

5150

5200

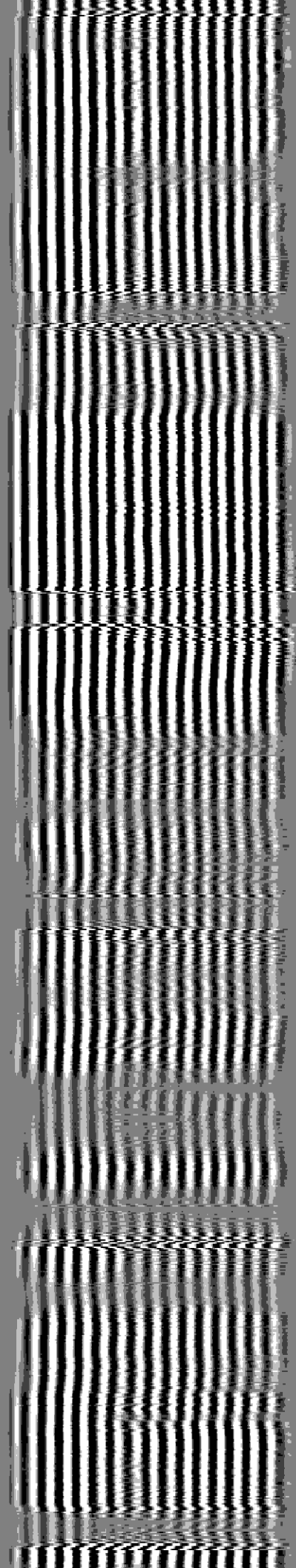
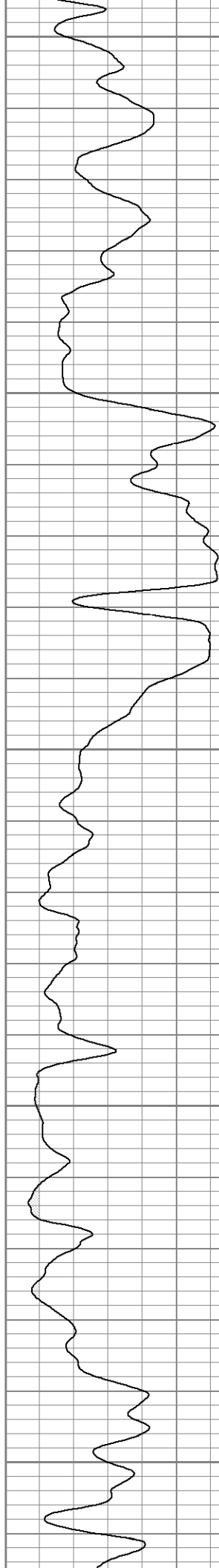

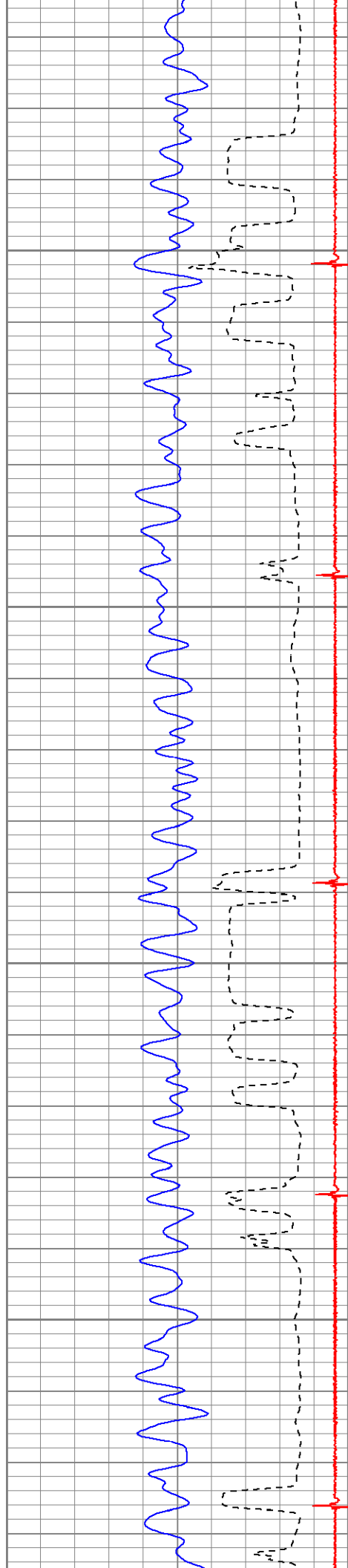

5250

5300

5350

5400

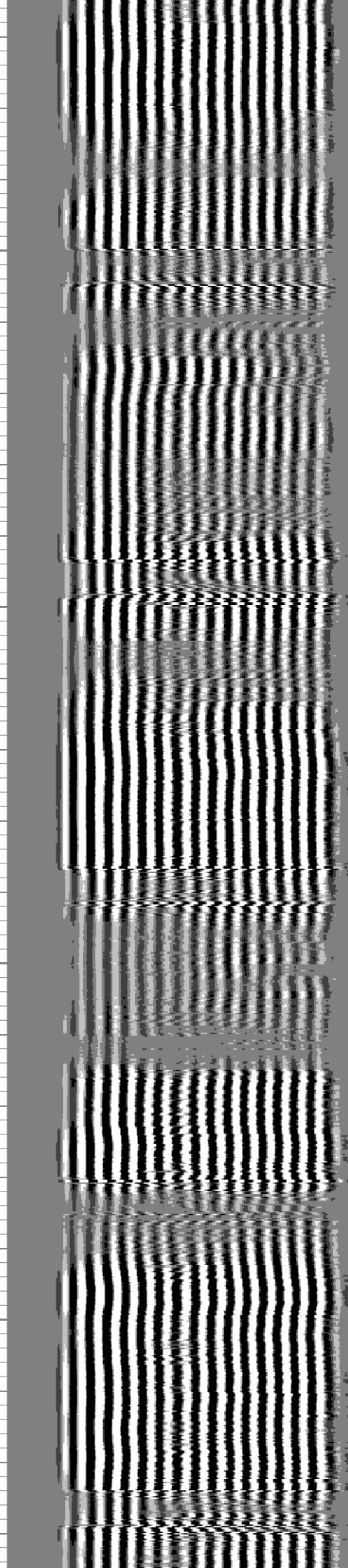
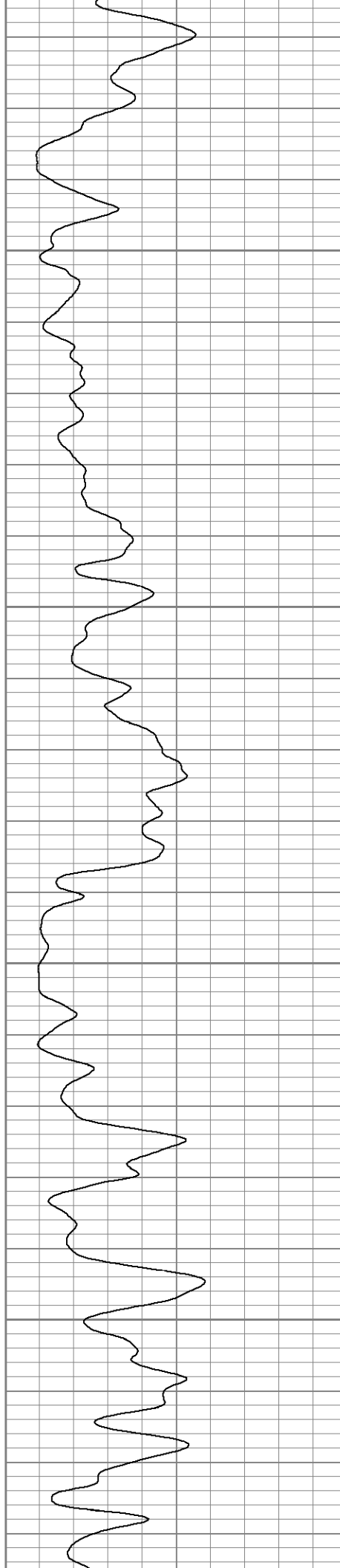

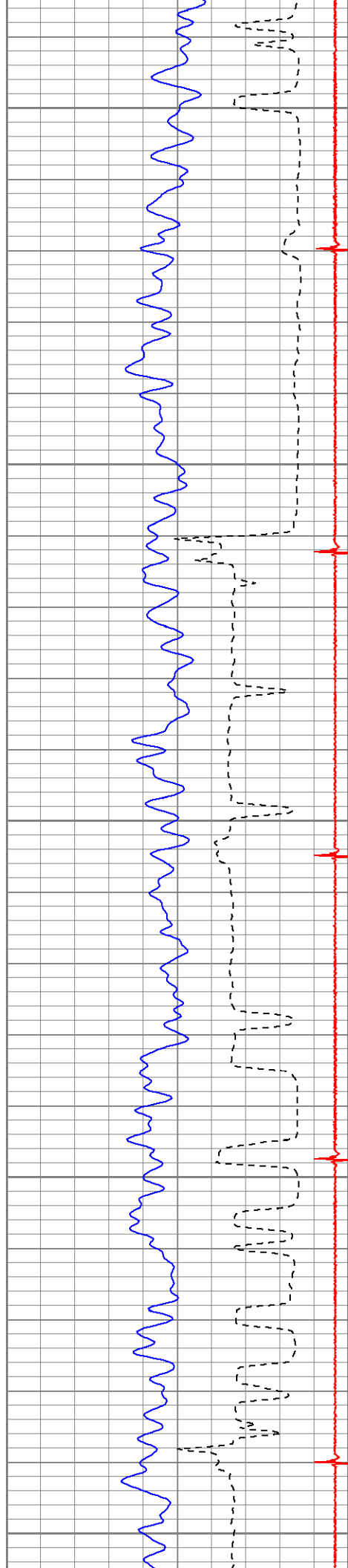

5450

5500

5550

5600

5650

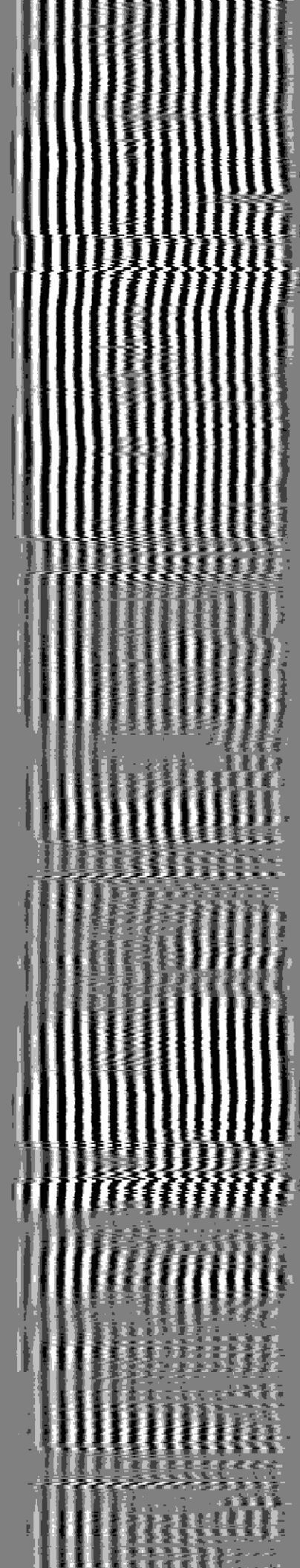
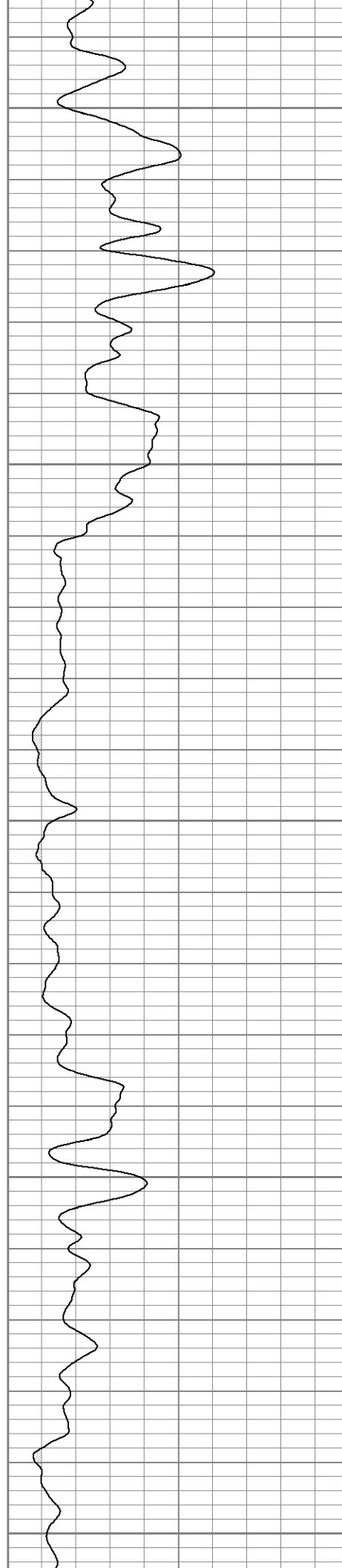

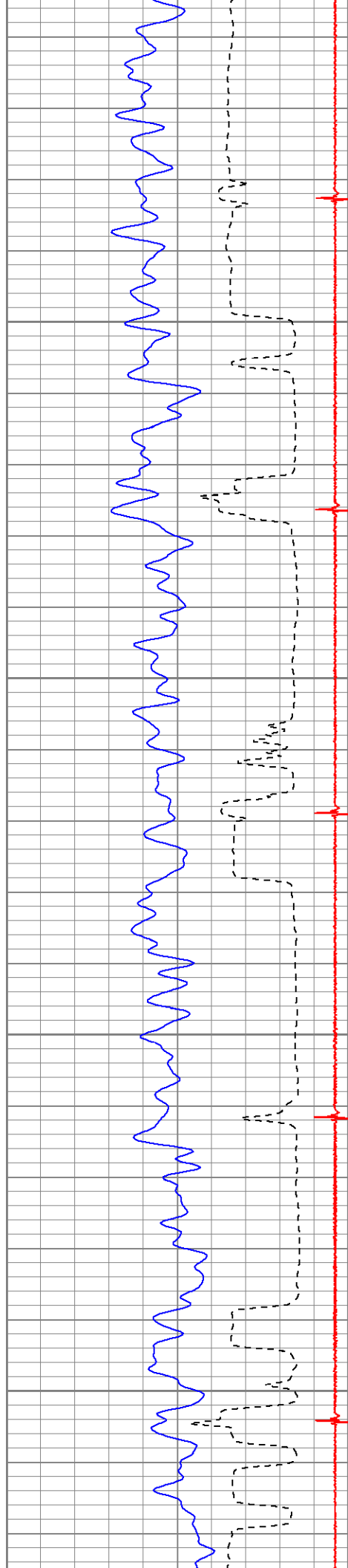

5700

5750

5800

5850

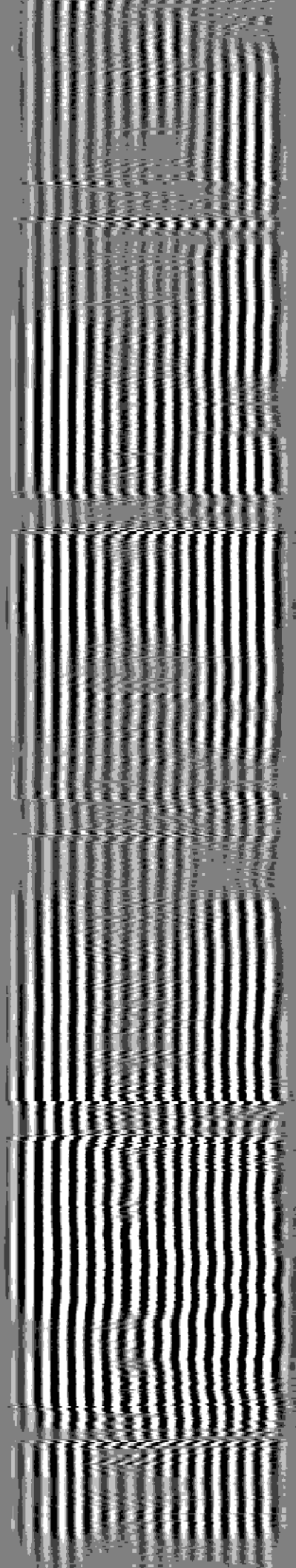
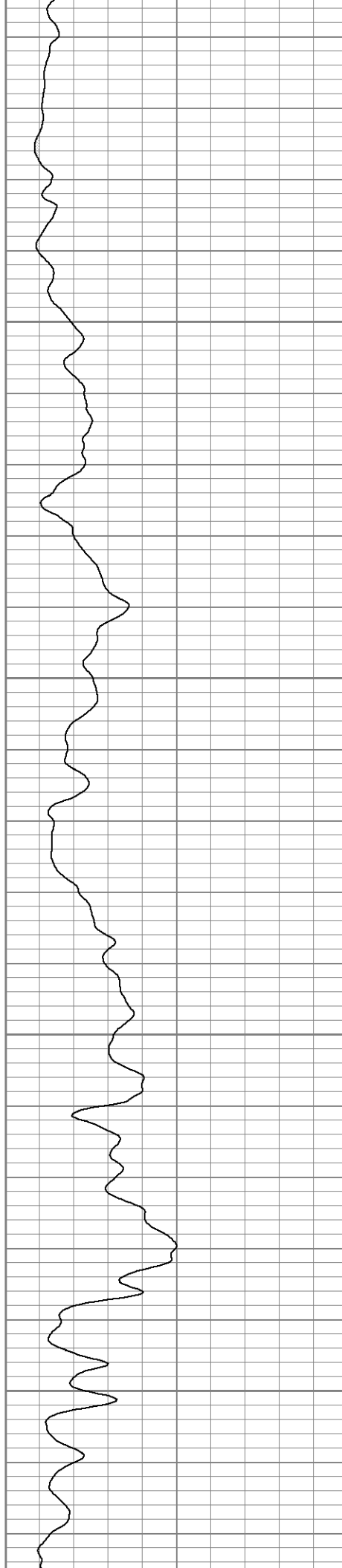

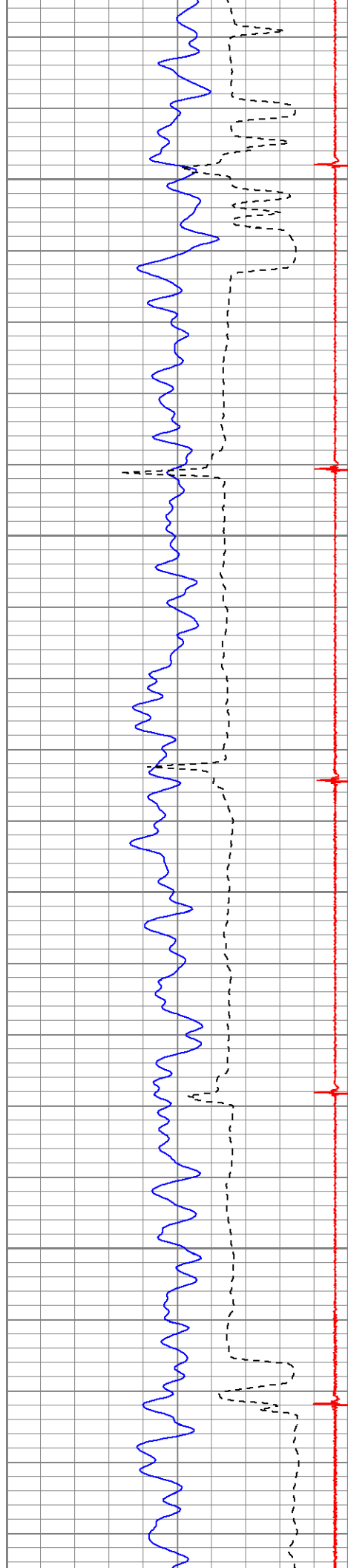

5900

5950

6000

6050

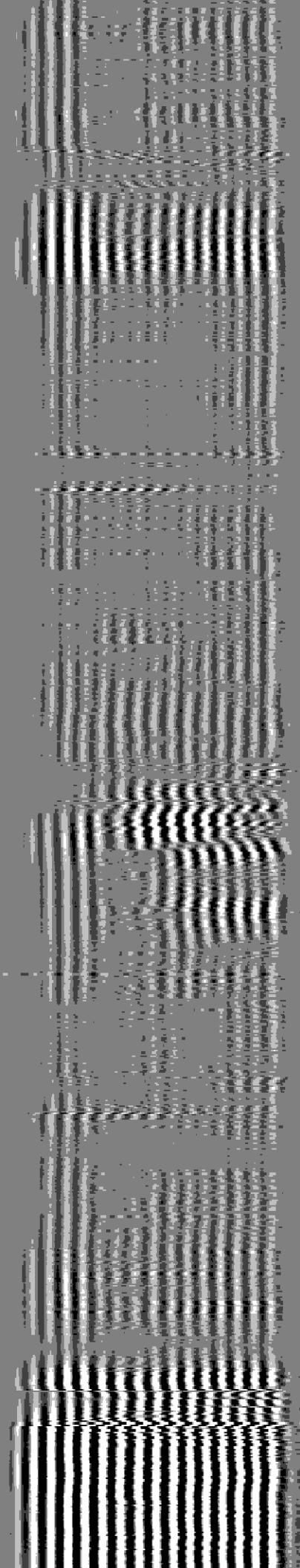
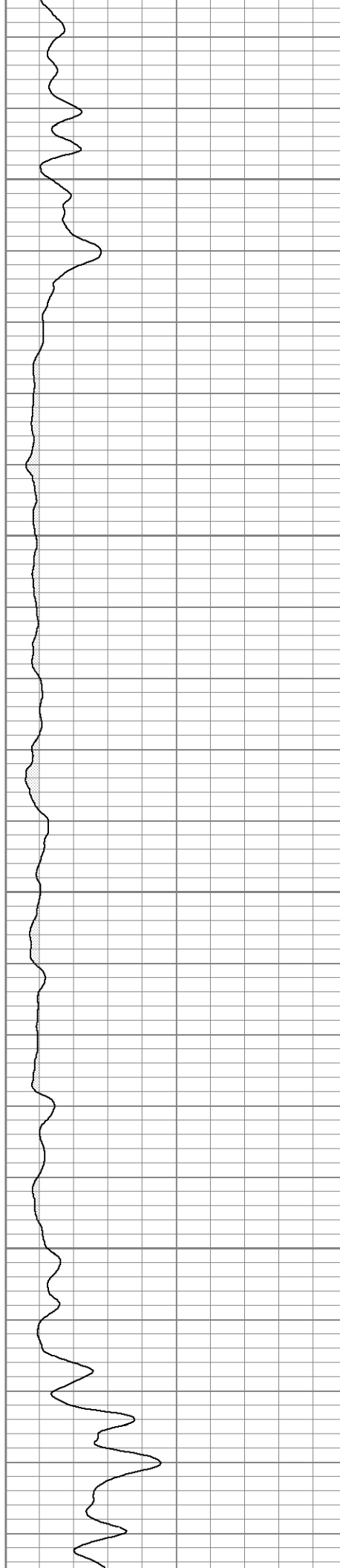

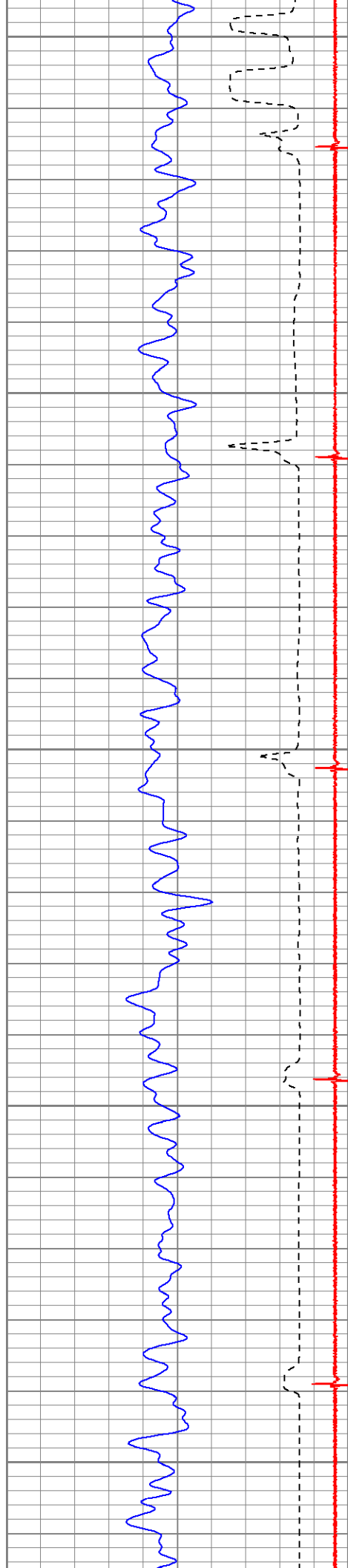

6100

6150

6200

6250

6300

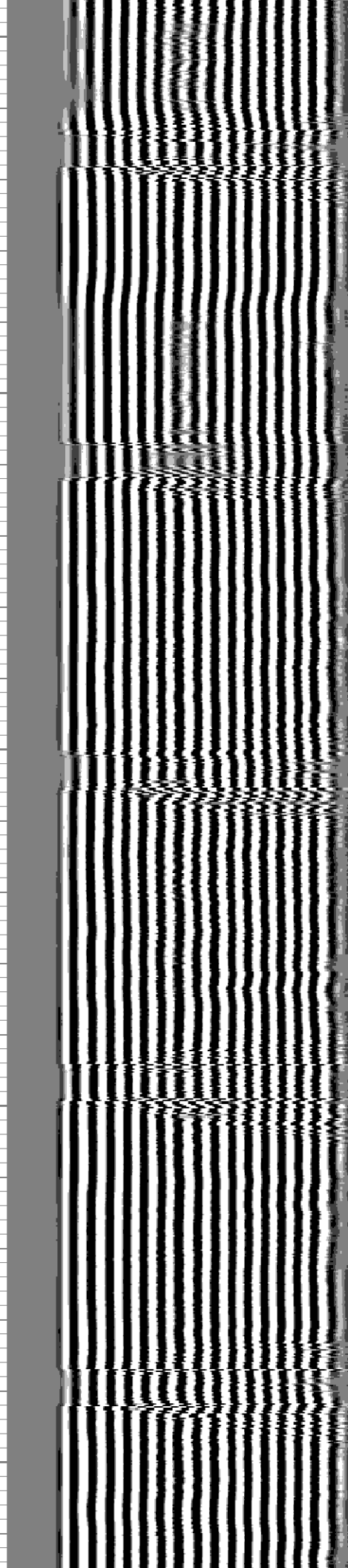
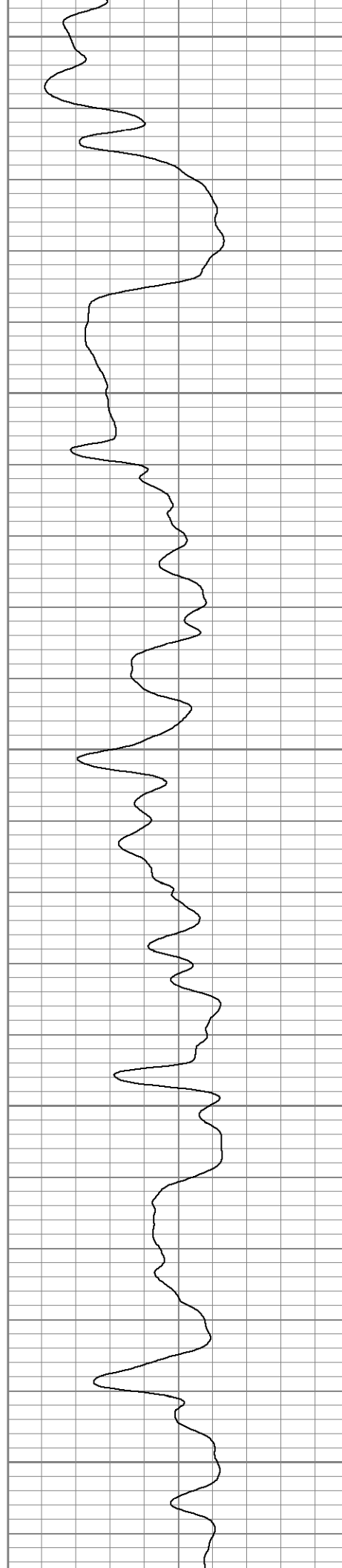

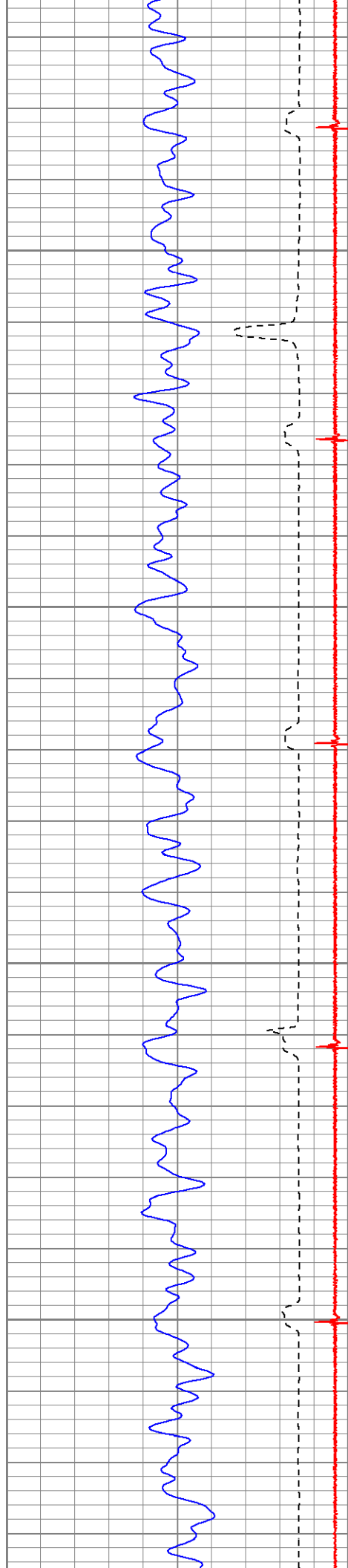

6350

6400

6450

6500

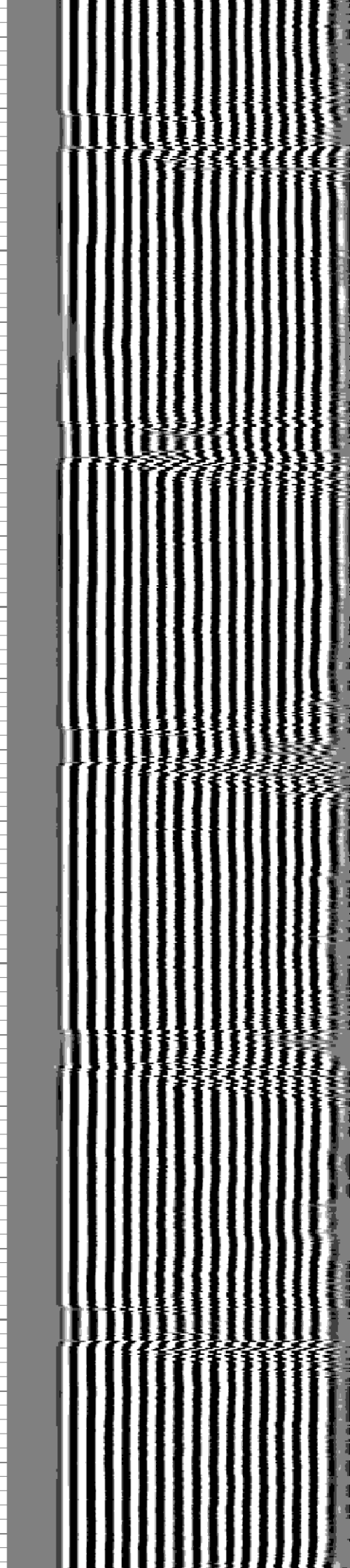
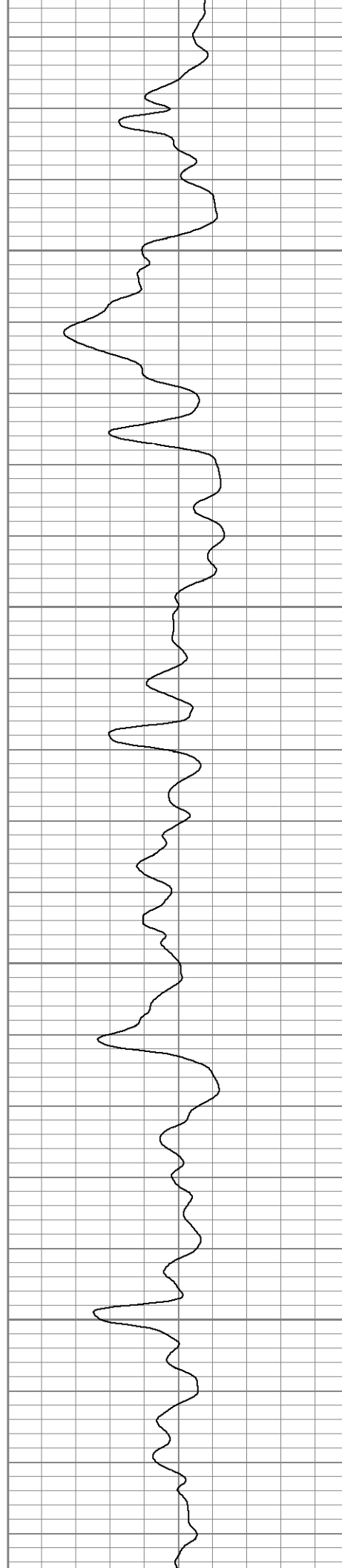

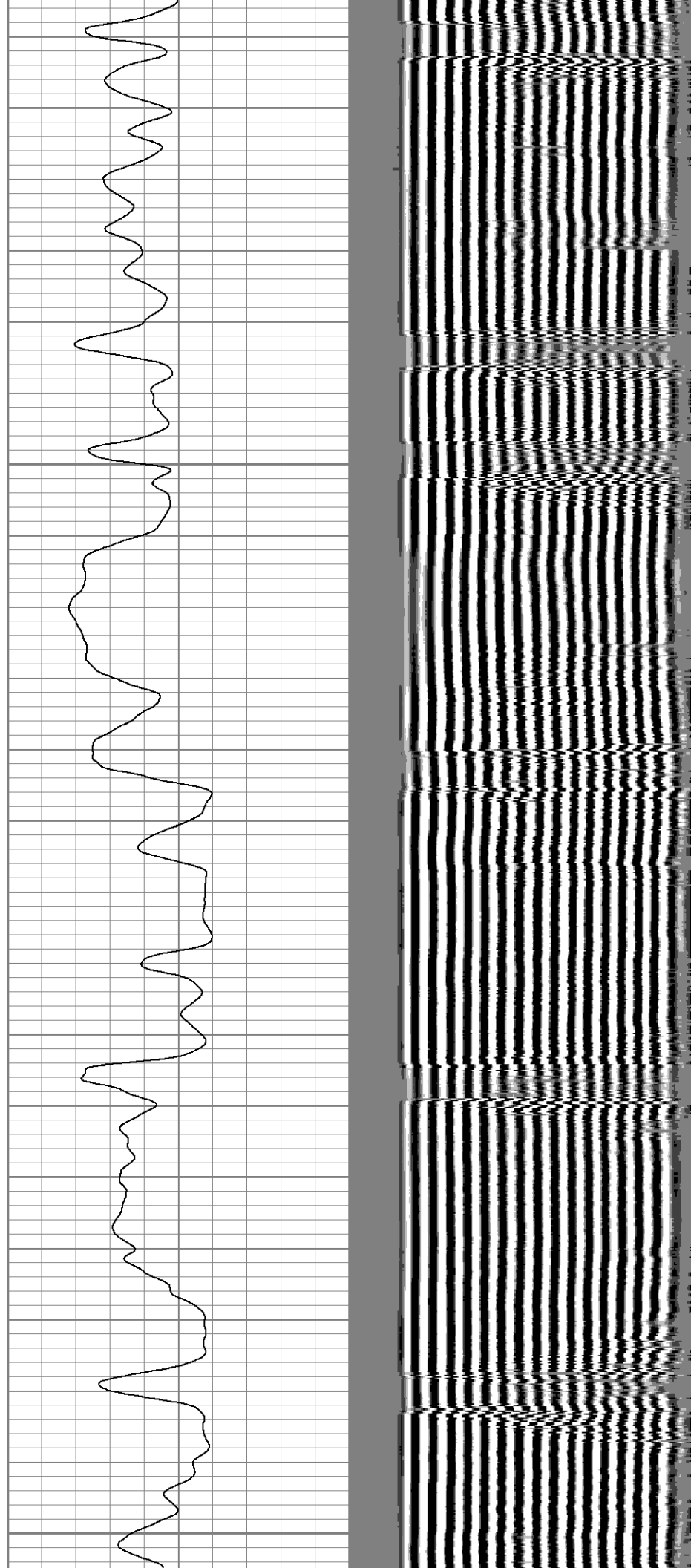
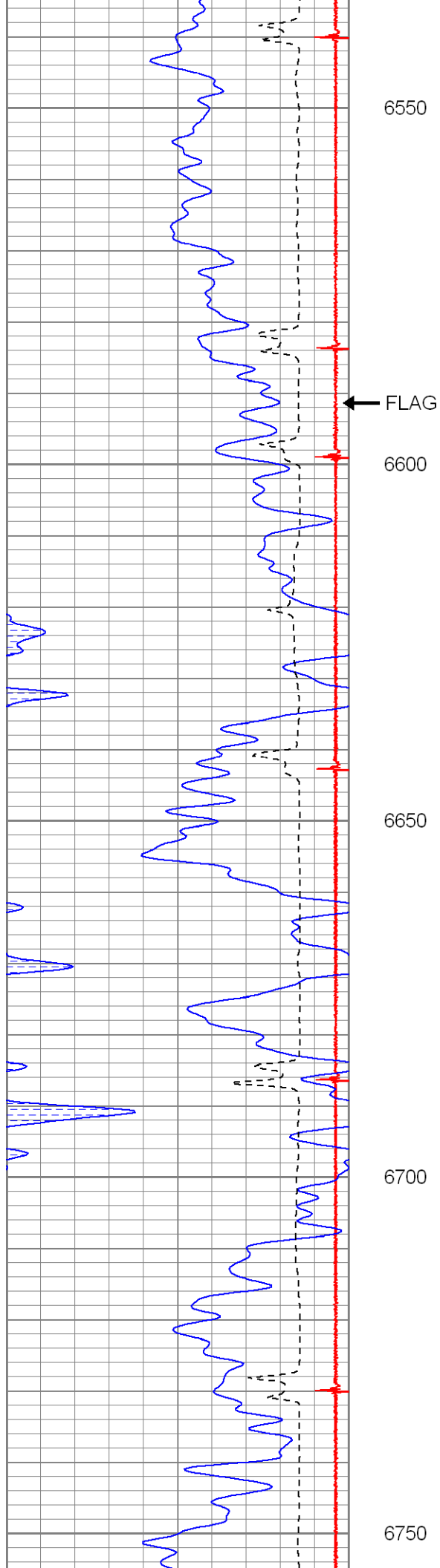

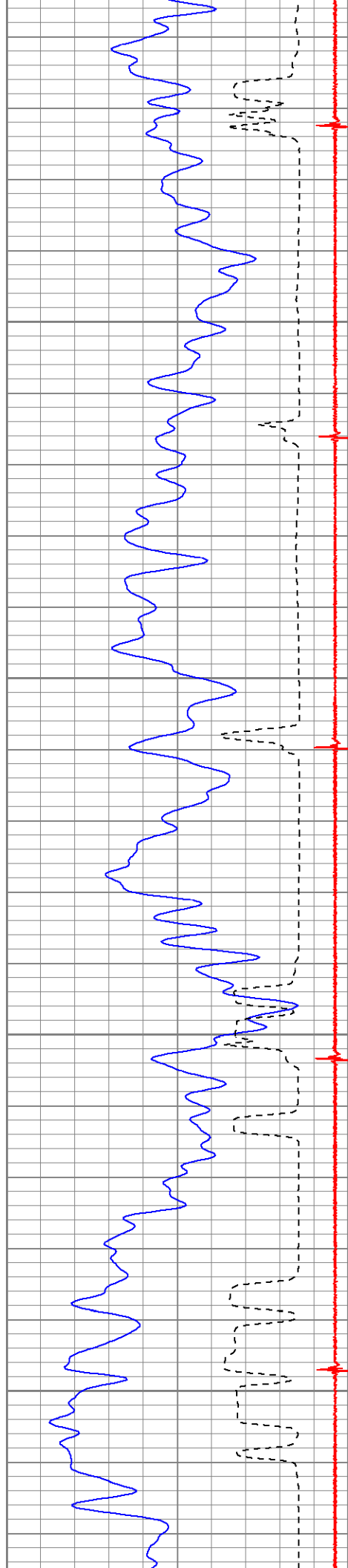

6800

6850

6900

6950

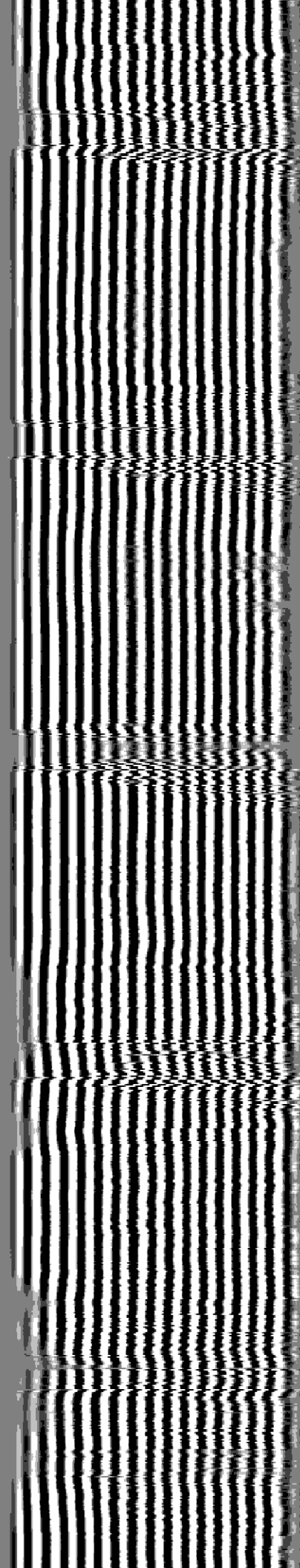
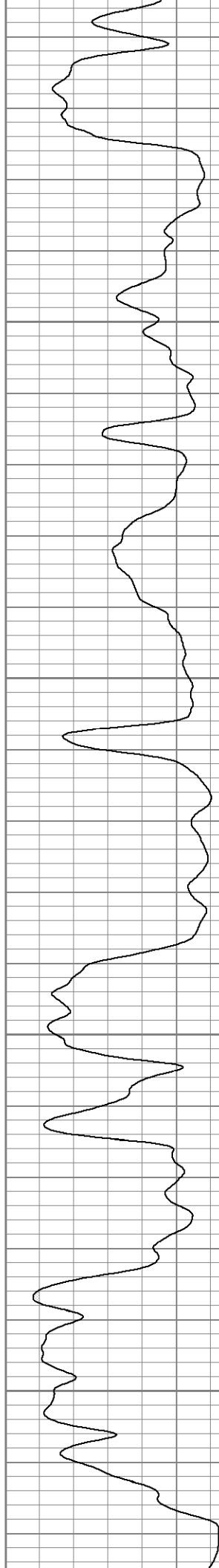

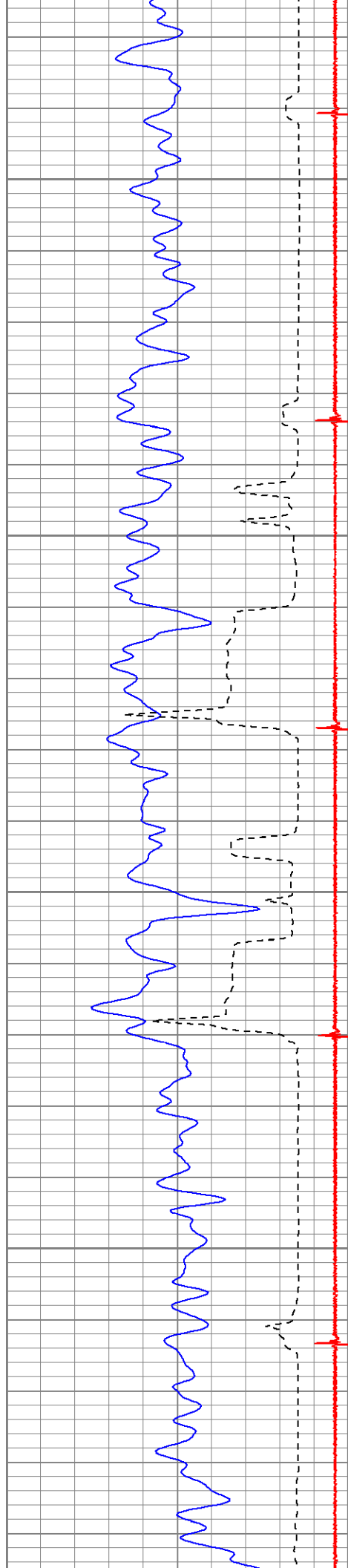

7000

7050

7100

7150

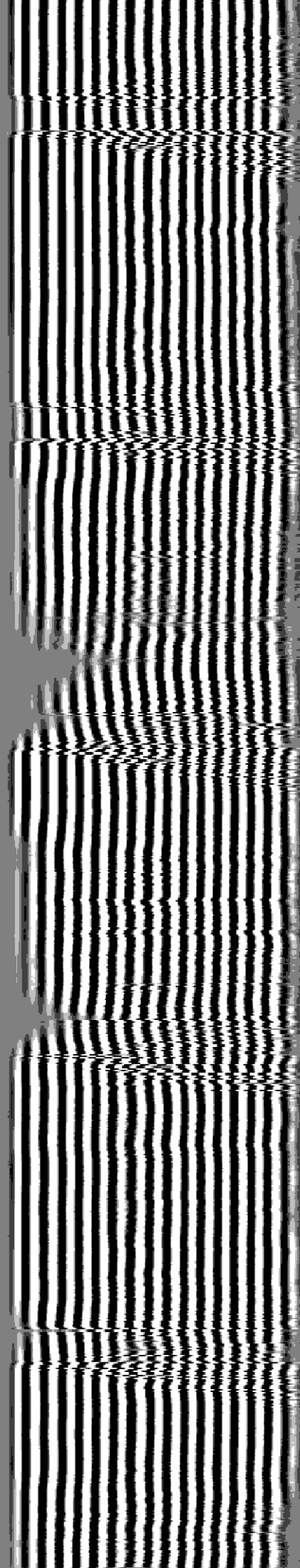
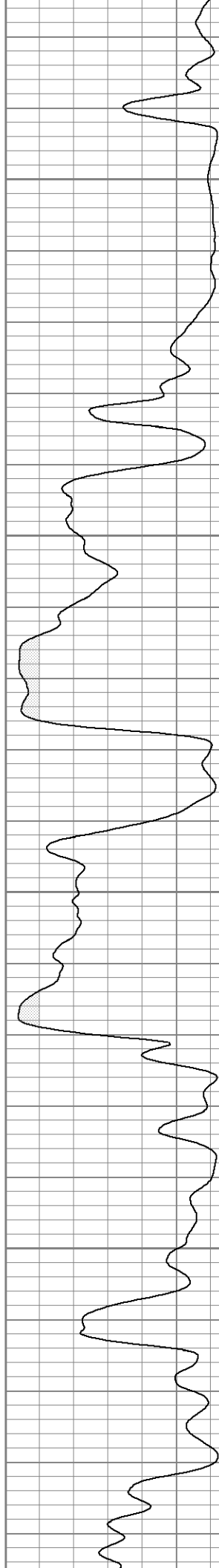

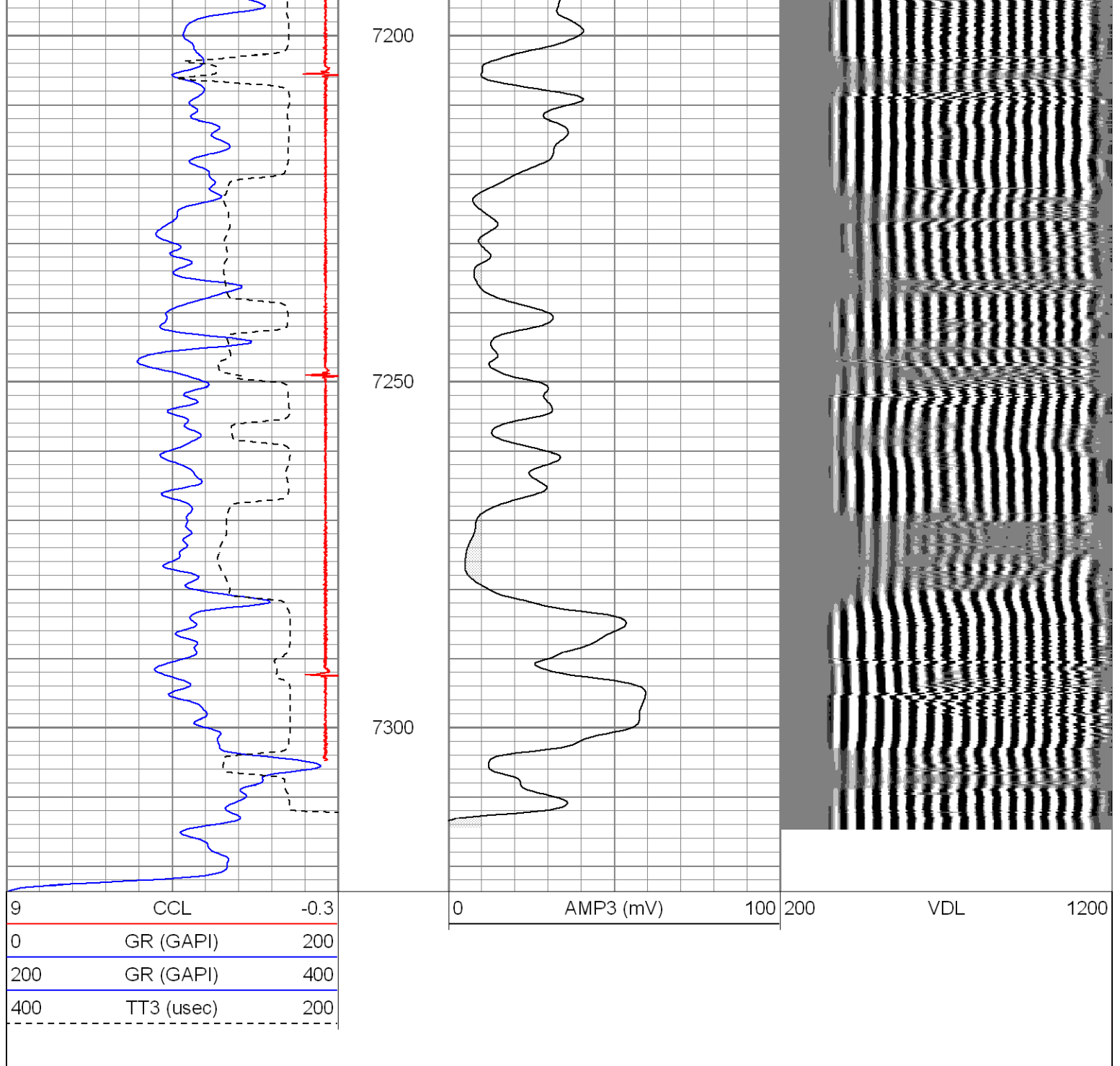

Database File: bashor pc17-04cbl.db
Dataset Pathname: pass2
Presentation Format: cblsec
Dataset Creation: Thu Jul 15 11:10:24 2010 by Log Open-Cased 071220
Charted by: Depth in Feet scaled 1:240

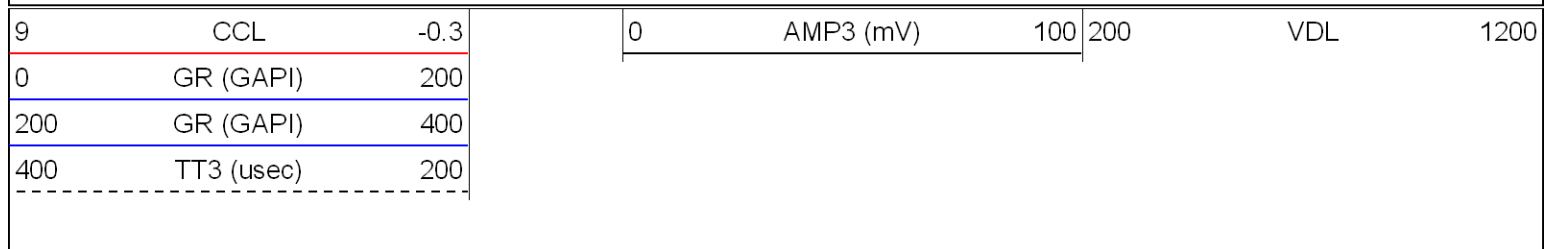

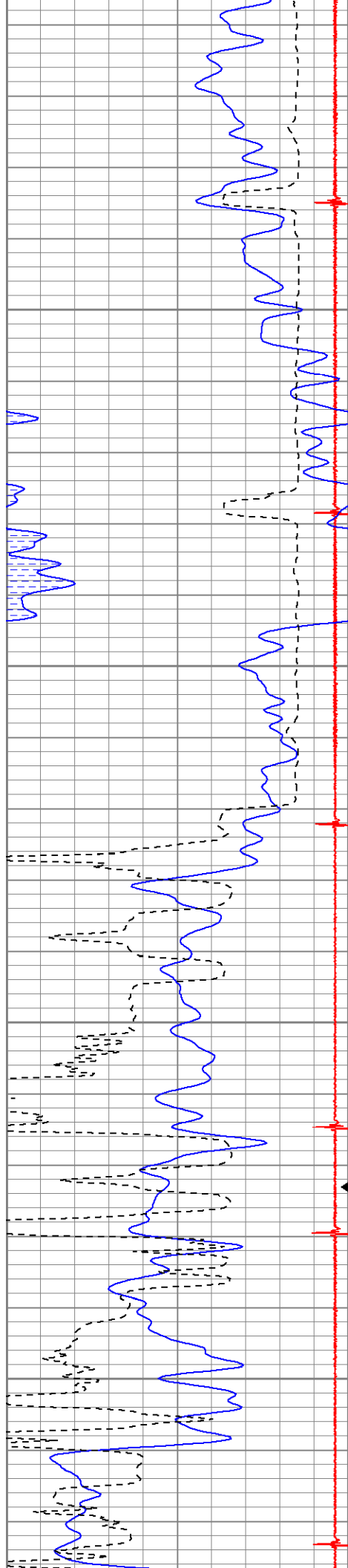

7350

7400

7450

FLAG

7500

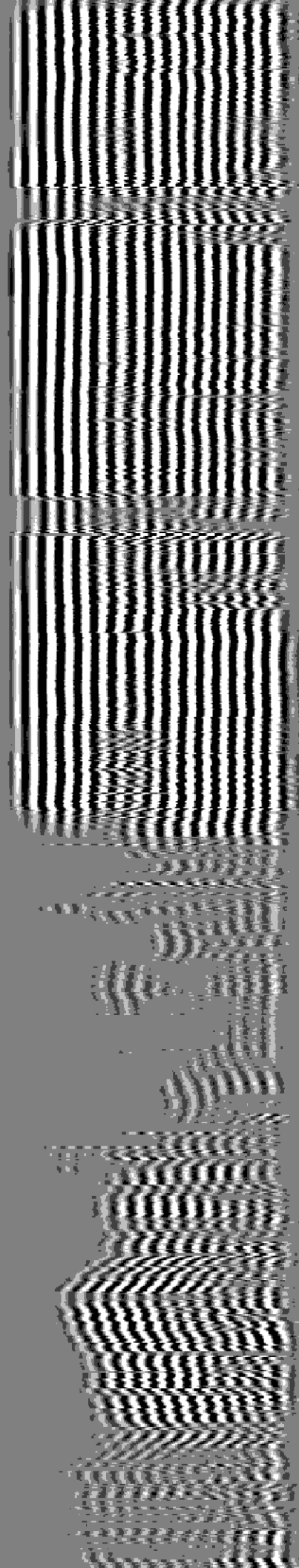
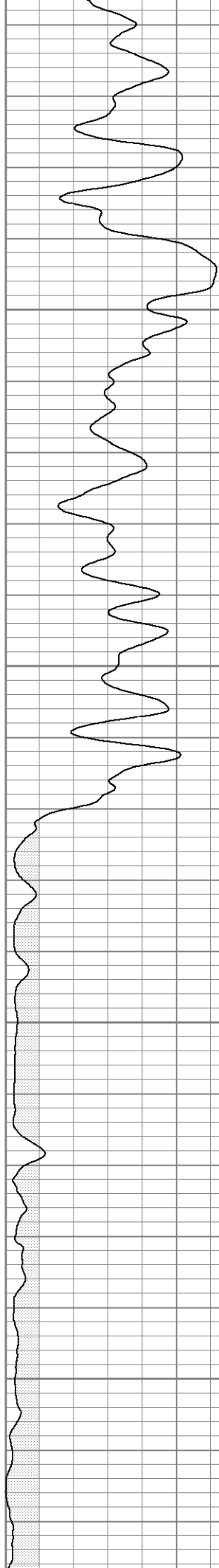

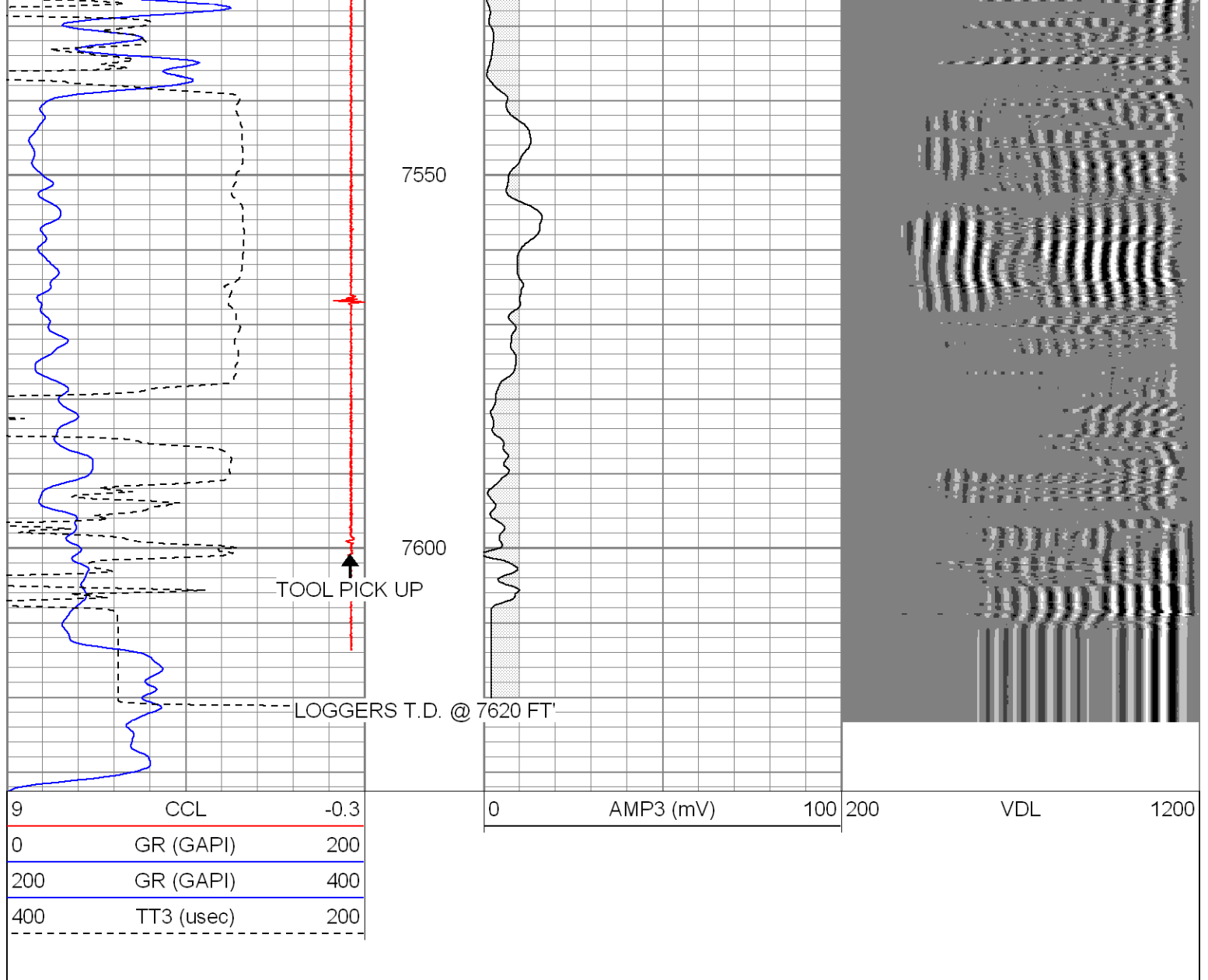

Sensor	Offset (ft)	Schematic	Description	Len (ft)	OD (in)	Wt (lb)
CCL	18.73		CHD-STNDRD (1) Standard Cable Head	1.00	1.69	5.00
			CCL-T1-11/16 (1-11/16T) Titan 1-11/16 collar locator	1.83	1.69	20.00
			CENT-App2nd (1-11/16T) Another 1-11/16 Applied centralizer	2.17	1.69	10.00

