

Steil Surveying Services, LLC

1102 West 19th Street P.O. BOX 2073

Cheyenne, Wyoming 82001

PRODUCTION FACILITY LOCATION DRAWING

FOR THE PROPOSED WILMOTH C14-29 WELL

SECTION 14  
TOWNSHIP 4 NORTH  
RANGE 64 WEST

DATE: 06/06/2011

THIS MAP DOES NOT REPRESENT A BOUNDARY SURVEY

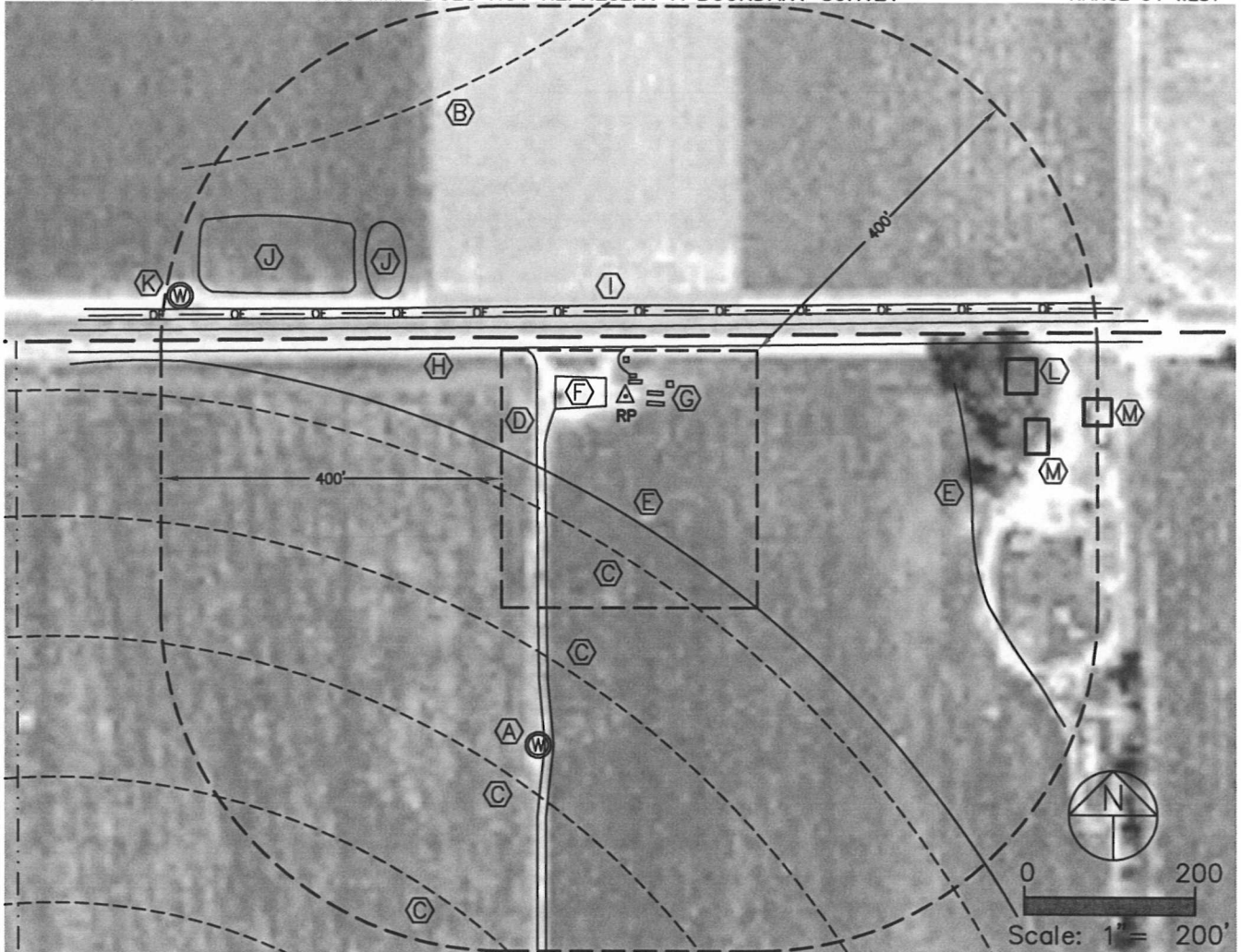

REFERENCE POINT LOCATION:  
LAT: N 40.31950, LONG: W 104.51993  
PDOP: 2.2, ELEV. 4639'  
NE/4NW/4 SEC 14, 70' FNL, 2030' FWL

DISTANCE TO PROPOSED WELL:  
778' WEST

ASSOCIATED NEW WELLS:  
WILMOTH C14-29

ASSOCIATED EXISTING WELLS:  
WILMOTH 14-3(2), WILMOTH 14-6,  
WILMOTH C14-18

NEAREST PROPERTY LINE: 70' NORTH

NEAREST OVERHEAD POWER LINE: 99' NORTH

NEAREST RAILROAD: MORE THAN ONE MILE AWAY

NEAREST BUILDING: 450'+/- EAST

COUNTY ROAD NO. 46: 58' NORTH

NOTE: Tanks are 15' in diameter.

NOTE: The orientation of the disturbed area as shown was determined by Noble Energy.

IMPROVEMENTS:

- (A) EXISTING WILMOTH 14-3(2) WELL - 419' SW
- (B) IRRIGATION WHEEL TRACKS - 408' NW
- (C) IRRIGATION WHEEL TRACKS - 163', 309', 449' & 613' SW
- (D) DIRT ROAD - 84' W
- (E) CROP LINES - 120' SW & 386' E
- (F) EXISTING TANKS - 24' W
- (G) EXISTING SEPARATORS - 26' E
- (H) PAVED COUNTY ROAD NO. 46 - 58' N
- (I) DIRT DITCHES - 94' & 106' N
- (J) IRRIGATION PONDS - 295'+/- & 345'+/- NW
- (K) IRRIGATION WELL - 536' NW
- (L) HOUSE - 450'+/- E
- (M) GARAGE - 480'+/- & 550'+/- E

NOTE: Distances shown are to the proposed production facility reference point and were scaled from Weld County aerial photography. Improvements not shown on aerial photography were field verified.