

Well Location Map

Quandary 23-26

Section 26, T12S, R46W, 6th P.M. Cheyenne County, Colorado
2014' FSL - 2490' FWL Elev=4562'

0'
200' 600' 1000'
Scale 1"=1000'

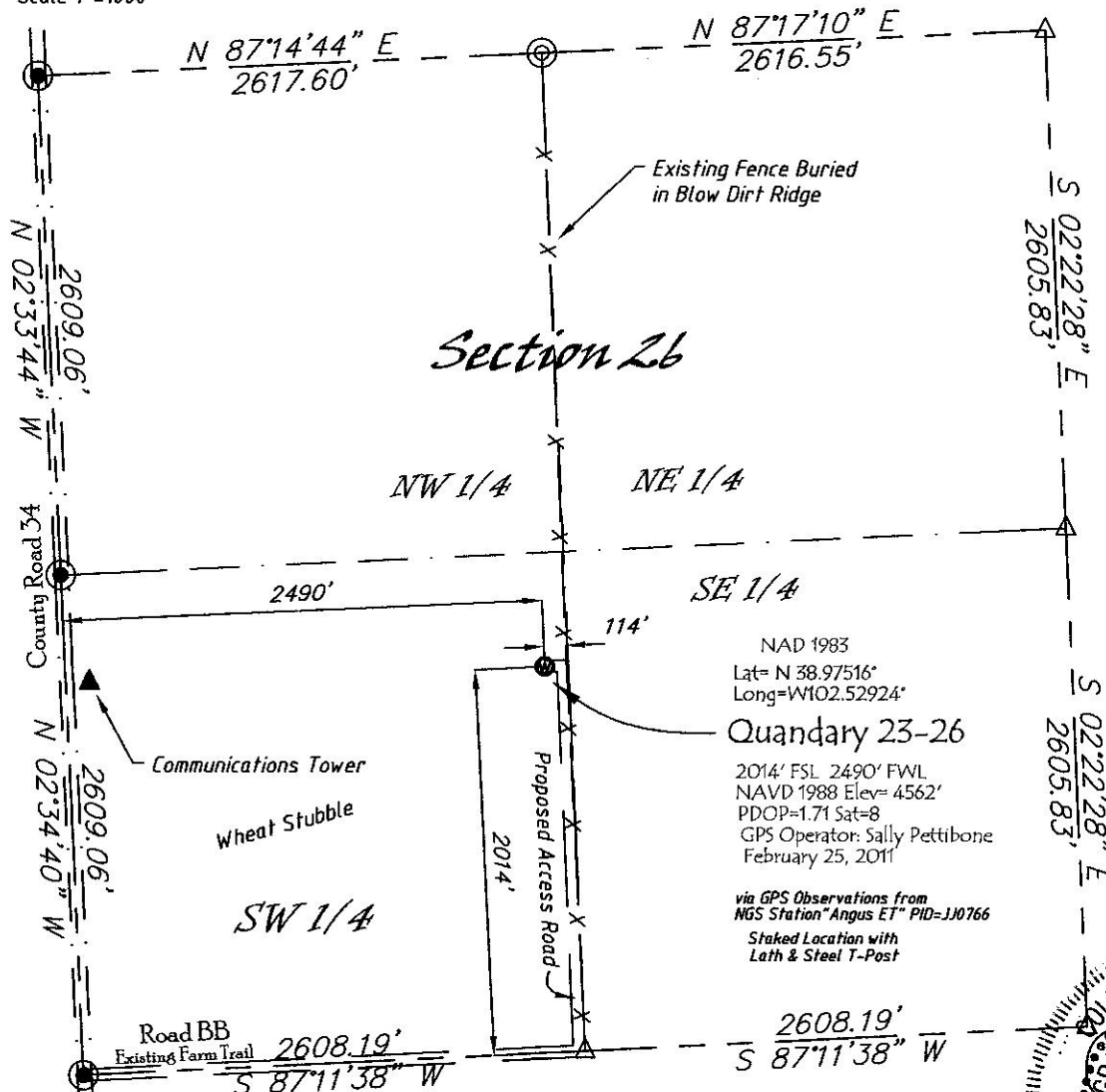

Legend

Found GLO Brass Cap on Pipe
Found USGLO Pipe
Calculated Position from GLO Plat & Existing Monuments

NAD 1983

Lat= N 38.97516°

Long= W 102.52924°

Quandary 23-26

2014' FSL 2490' FWL

NAVD 1988 Elev= 4562'

PDOP=1.71 Sat=8

GPS Operator: Sally Pettibone

February 25, 2011

via GPS Observations from
NGS Station "Angus ET" PID=JJ0766

Staked Location with
Lath & Steel T-Post

Basis of Bearings

Bearings of this survey originate from GPS Observations with an observed bearing of N 02°34'40" W along the westerly line of the SW 1/4 of Section 26, between found monuments as shown hereon.

Surveyor's Statement

The undersigned hereby states that this plat represents the results of a well location survey performed under my responsible charge and checking and that this is not a land survey nor land survey plat.

Directions

From the Intersection of Hwy 40 & County Road 34 at First View, CO, Go N on County Road 34, 10.6 miles to Rd BB (Farm Trail East), Go E 0.5 miles, Then N 2014', Then W 100' +/- to Staked Location.

Notice: According to Colorado law you must commence any legal action based upon any defect in this survey within three years after you first discover such defect. In no event, may any action based upon any defect in this survey be commenced more than ten years from the date of the certification shown hereon.

Vecta Oil & Gas Ltd

DRAWN GP	DATE 3/1/11	SW 1/4, Section 26 T12S, R46W, 6th P.M. Cheyenne County, CO
FB B7+P47	EQ HiPro	
SCALE 1"=1000'	SHEET 1 of 1	PROJECT NO. 1622.015



402 Walnut
Kanorado, KS
785/599/2351

