



Well Name: Chevron TR 532-21-597

Surface Location: TR 32-21-597 Pad

North American Datum 1983 , US State Plane 1983 , Colorado Central Zone

Ground Elevation: 8576.0

+N/-S
0.0

+E/-W
0.0

Northing
1656386.40

Easting
2216155.70

Latitude
39° 36' 9.429 N
Longitude
108° 16' 56.151 W

Slot
A2

KELLY BUSHING @ 8604.0usft (Frontier 10 (28' RKB) jib)

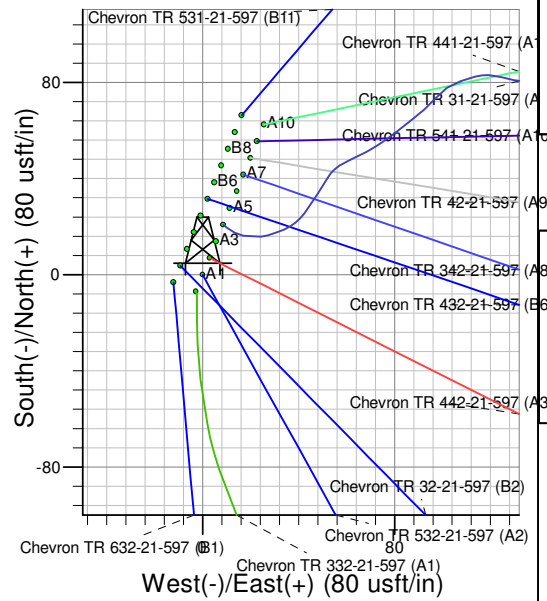
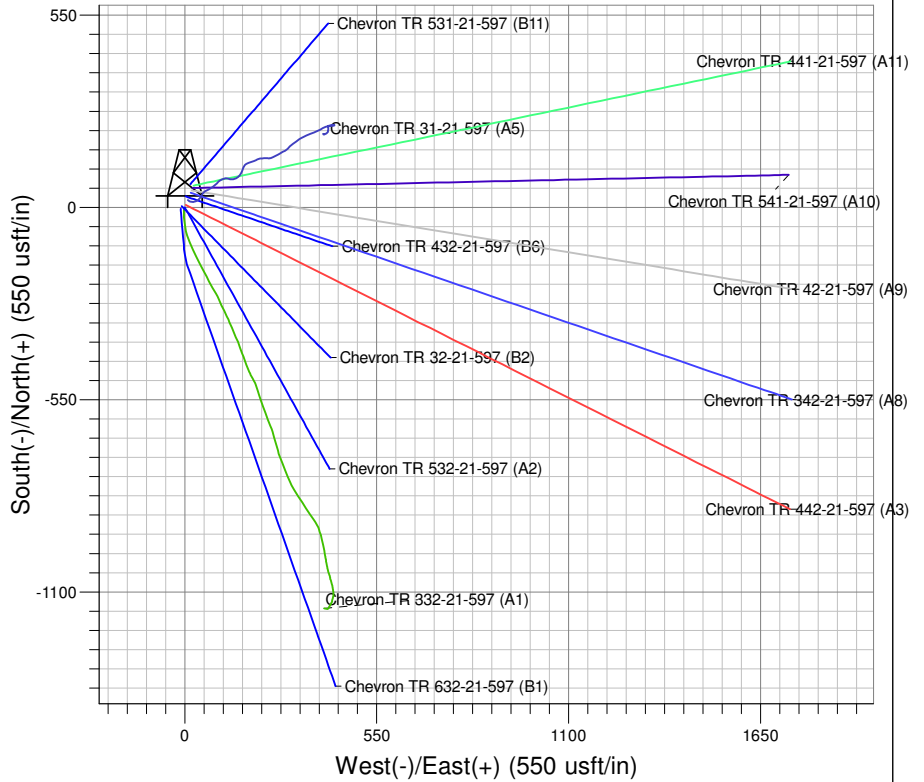
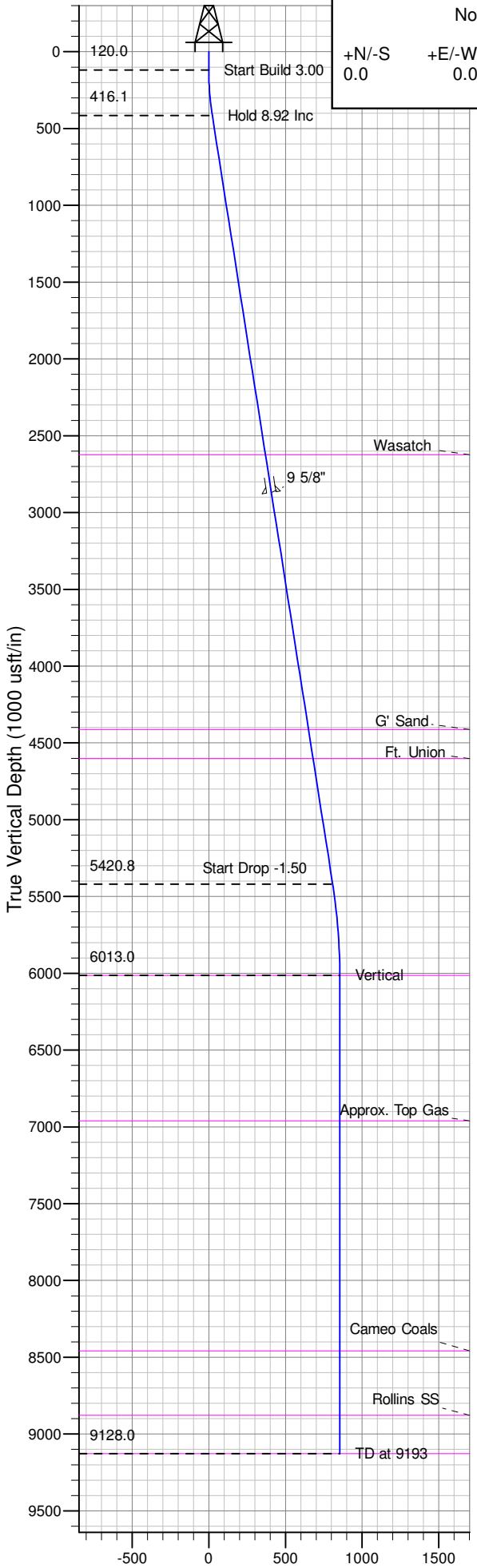

Project: TR 21-05S-097W
Site: TR 32-21-597 Pad
Well: Chevron TR 532-21-597
Plan #2 26Oct09 kjs

Azimuths to True North
Magnetic North: 11.16°
Magnetic Field
Strength: 52794.5nT
Dip Angle: 65.92°
Date: 3/10/2006
Model: IGRF2005-10

ANNOTATIONS

TVD	MD	Inc	Azi	+N/-S	+E/-W	V Sect	Departure	Annotation
120.0	120.0	0.00	0.00	0.0	0.0	0.0	0.0	Start Build 3.00
416.1	417.3	8.92	150.97	-20.2	11.2	23.1	23.1	Hold 8.92 Inc
5420.8	5483.2	8.92	150.97	-707.0	392.4	808.5	808.5	Start Drop -1.50
6013.0	6077.9	0.00	0.00	-747.3	414.8	854.7	854.7	Vertical
9128.0	9192.9	0.00	0.00	-747.3	414.8	854.7	854.7	TD at 9193

PICEANCE HL NAD 83

TR 21-05S-097W

TR 32-21-597 Pad

Chevron TR 532-21-597 - Slot A2

Chevron TR 532-21-597

Plan: Plan #2 26Oct09 kjs

Standard Planning Report - Geographic

03 May, 2010

Williams
Planning Report - Geographic

Database:	Compass R5000 WIN AUTH	Local Co-ordinate Reference:	Well Chevron TR 532-21-597 (A2) - Slot A2
Company:	PICEANCE HL NAD 83	TVD Reference:	KELLY BUSHING @ 8604.0usft (Frontier 10 (28' RKB) jib)
Project:	TR 21-05S-097W	MD Reference:	KELLY BUSHING @ 8604.0usft (Frontier 10 (28' RKB) jib)
Site:	TR 32-21-597 Pad	North Reference:	True
Well:	Chevron TR 532-21-597	Survey Calculation Method:	Minimum Curvature
Wellbore:	Chevron TR 532-21-597		
Design:	Plan #2 26Oct09 kjs		

Project	TR 21-05S-097W, Garfield County, CO, TR 21-05S-097W		
Map System:	US State Plane 1983	System Datum:	Mean Sea Level
Geo Datum:	North American Datum 1983		
Map Zone:	Colorado Central Zone		

Site	TR 32-21-597 Pad		
Site Position:		Northing:	1,656,390.50 usft
From:	Map	Easting:	2,216,146.60 usft
Position Uncertainty:	0.0 usft	Slot Radius:	13.200 in
		Latitude:	39° 36' 9.467 N
		Longitude:	108° 16' 56.268 W
		Grid Convergence:	-1.755 °

Well	Chevron TR 532-21-597 - Slot A2		
Well Position	+N/-S	0.0 usft	Northing:
	+E/-W	0.0 usft	Easting:
Position Uncertainty	0.0 usft		Wellhead Elevation:
			Latitude:
			Longitude:
			Ground Level:

Wellbore	Chevron TR 532-21-597				
Magnetics	Model Name	Sample Date	Declination (°)	Dip Angle (°)	Field Strength (nT)
	IGRF2005-10	3/10/2006	11.156	65.919	52,794

Design	Plan #2 26Oct09 kjs			
Audit Notes:				
Version:	Phase:	PLAN	Tie On Depth:	0.0
Vertical Section:	Depth From (TVD) (usft)	+N/-S (usft)	+E/-W (usft)	Direction (°)
	0.0	0.0	0.0	150.97

Plan Sections										
Measured Depth (usft)	Inclination (°)	Azimuth (°)	Vertical Depth (usft)	+N/-S (usft)	+E/-W (usft)	Dogleg Rate (°/100usft)	Build Rate (°/100usft)	Turn Rate (°/100usft)	TFO (°)	Target
0.0	0.00	0.00	0.0	0.0	0.0	0.00	0.00	0.00	0.000	
120.0	0.00	0.00	120.0	0.0	0.0	0.00	0.00	0.00	0.000	
417.3	8.92	150.97	416.1	-20.2	11.2	3.00	3.00	0.00	150.970	
5,483.2	8.92	150.97	5,420.8	-707.0	392.4	0.00	0.00	0.00	0.000	
6,077.9	0.00	0.00	6,013.0	-747.3	414.8	1.50	-1.50	0.00	180.000	Mesaverde (25' Radiu
9,192.9	0.00	0.00	9,128.0	-747.3	414.8	0.00	0.00	0.00	0.000	

Williams
Planning Report - Geographic

Database:	Compass R5000 WIN AUTH	Local Co-ordinate Reference:	Well Chevron TR 532-21-597 (A2) - Slot A2
Company:	PICEANCE HL NAD 83	TVD Reference:	KELLY BUSHING @ 8604.0usft (Frontier 10 (28' RKB) jib)
Project:	TR 21-05S-097W	MD Reference:	KELLY BUSHING @ 8604.0usft (Frontier 10 (28' RKB) jib)
Site:	TR 32-21-597 Pad	North Reference:	True
Well:	Chevron TR 532-21-597	Survey Calculation Method:	Minimum Curvature
Wellbore:	Chevron TR 532-21-597		
Design:	Plan #2 26Oct09 kjs		

Planned Survey									
Measured Depth (usft)	Inclination (°)	Azimuth (°)	Vertical Depth (usft)	+N/-S (usft)	+E/-W (usft)	Map Northing (usft)	Map Easting (usft)	Latitude	Longitude
0.0	0.00	0.00	0.0	0.0	0.0	1,656,386.40	2,216,155.70	39° 36' 9.429 N	108° 16' 56.151 W
120.0	0.00	0.00	120.0	0.0	0.0	1,656,386.40	2,216,155.70	39° 36' 9.429 N	108° 16' 56.151 W
417.3	8.92	150.97	416.1	-20.2	11.2	1,656,365.87	2,216,166.28	39° 36' 9.230 N	108° 16' 56.007 W
5,483.2	8.92	150.97	5,420.8	-707.0	392.4	1,655,667.75	2,216,526.23	39° 36' 2.442 N	108° 16' 51.138 W
6,077.9	0.00	0.00	6,013.0	-747.3	414.8	1,655,626.70	2,216,547.40	39° 36' 2.043 N	108° 16' 50.851 W
9,192.9	0.00	0.00	9,128.0	-747.3	414.8	1,655,626.70	2,216,547.40	39° 36' 2.043 N	108° 16' 50.851 W

Design Targets									
Target Name	Dip Angle (°)	Dip Dir. (°)	TVD (usft)	+N/-S (usft)	+E/-W (usft)	Northing (usft)	Easting (usft)	Latitude	Longitude
- hit/miss target									
- Shape									
Mesaverde (50' Radius)	0.00	0.00	6,013.0	-747.3	414.8	1,655,626.70	2,216,547.40	39° 36' 2.043 N	108° 16' 50.851 W
- plan hits target center									
- Circle (radius 50.0)									
Mesaverde (25' Radius)	0.00	0.00	6,013.0	-747.3	414.8	1,655,626.70	2,216,547.40	39° 36' 2.043 N	108° 16' 50.851 W
- plan hits target center									
- Circle (radius 25.0)									

Casing Points					
Measured Depth (usft)	Vertical Depth (usft)	Name	Casing Diameter (in)	Hole Diameter (in)	
2,902.0	2,870.8	9 5/8"	9.625	14.750	

Formations						
Measured Depth (usft)	Vertical Depth (usft)	Name	Lithology	Dip (°)	Dip Direction (°)	
2,652.2	2,624.0	Wasatch				
4,462.1	4,412.0	G' Sand				
4,654.4	4,602.0	Ft. Union				
6,077.9	6,013.0	Mesaverde				
7,024.9	6,960.0	Approx. Top Gas				
8,522.9	8,458.0	Cameo Coals				
8,942.9	8,878.0	Rollins SS				
9,192.9	9,128.0	TD				

Williams
Planning Report - Geographic

Database:	Compass R5000 WIN AUTH	Local Co-ordinate Reference:	Well Chevron TR 532-21-597 (A2) - Slot A2
Company:	PICEANCE HL NAD 83	TVD Reference:	KELLY BUSHING @ 8604.0usft (Frontier 10 (28' RKB) jjb)
Project:	TR 21-05S-097W	MD Reference:	KELLY BUSHING @ 8604.0usft (Frontier 10 (28' RKB) jjb)
Site:	TR 32-21-597 Pad	North Reference:	True
Well:	Chevron TR 532-21-597	Survey Calculation Method:	Minimum Curvature
Wellbore:	Chevron TR 532-21-597		
Design:	Plan #2 26Oct09 kjs		

Plan Annotations				
Measured Depth (usft)	Vertical Depth (usft)	Local Coordinates		Comment
		+N/-S (usft)	+E/-W (usft)	
120.0	120.0	0.0	0.0	Start Build 3.00
417.3	416.1	-20.2	11.2	Hold 8.92 Inc
5,483.2	5,420.8	-707.0	392.4	Start Drop -1.50
6,077.9	6,013.0	-747.3	414.8	Vertical
9,192.9	9,128.0	-747.3	414.8	TD at 9193