

# LOCATION DRAWING

PART OF THE SW1/4 SEC. 10, TOWNSHIP 4 NORTH, RANGE 67 WEST, 6TH P.M.

W1/4, S.10

WELLS FALL IN A GRASS FIELD.

ONLY VISIBLE IMPROVEMENTS WITHIN 400' ARE SHOWN.

(NOTE: DISTANCES SHOWN ARE FROM THE NORTHERN MOST WELL LOCATION)

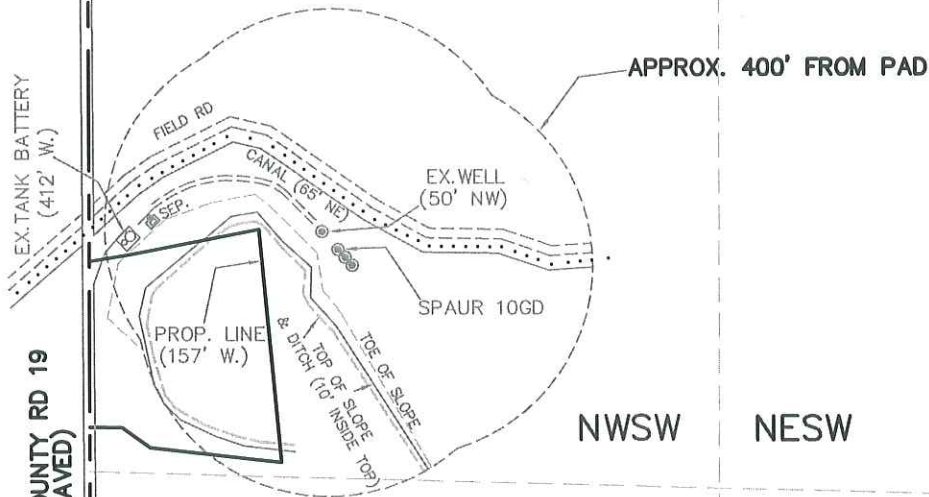

## LEGEND

- ⊕ = FOUND MONUMENT
- ⊙ = PROPOSED WELL
- = IMPROVEMENTS (AS LABELED)

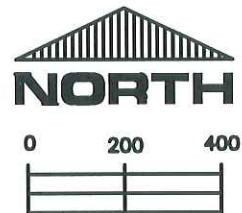

SCALE:

1" = 400'

THIS IS NOT A MONUMENTED BOUNDARY SURVEY, IT IS ONLY A  
DRAWING INTENDED TO DEPICT VISIBLE IMPROVEMENTS AROUND WELL SITE(S).

PREPARED BY:

HORSESHOE SURVEYING, LLC  
PO BOX 150458  
LAKEWOOD, CO 80215  
(720)872-0196

WELL NAME:

SPAUR 10GD, 10HD, 23-10D

DRAWING DATE:

5-24-10

FIELD DATE:

5-21-10

LOCATION:

WELD COUNTY, CO  
NWSW, SEC. 10, T4N, R67W, 6TH P.M.