

K.P. KAUFFMAN COMPANY, INC.

WORLD TRADE CENTER
1675 BROADWAY, 28TH FLOOR
DENVER, COLORADO 80202-4628

TELEPHONE (303) 825-4822
FACSIMILE (303) 825-4825
www.kpk.com

July 8, 2010

Department of Natural Resources
Oil and Gas Conservation Commission
The Chancery Building
1120 Lincoln St., Suite 801
Denver, Colorado 80203

Re: 20 Day Certification Letter – Rule 318A.e.
CAMENISCH #16-32-37R
SE/4SE/4 Section 32, Township 4 North, Range 67 West
Weld County, Colorado.

Dear Director,

K.P. Kauffman Company, Inc. (KPK) hereby certifies to the Director that a twenty (20) day notice has been given by certified mail to all owners in the proposed wellbore spacing unit. We have not received any objections to such well location, proposed spacing unit, or additional producing formation. KPK hereby requests the Director to approve the boundary well.

If you have any questions or issues regarding this permit, please contact Jason Lilley, CPL at (303) 825-4822.

Sincerely,

K.P. Kauffman Company, Inc.

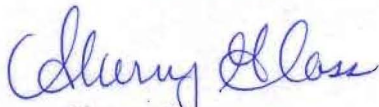

Sherry Glass
Engineering Technician

K.P. KAUFFMAN COMPANY, INC.

Camenisch #16-32-37R

WORLD TRADE CENTER
1675 BROADWAY, 28TH FLOOR
DENVER, COLORADO 80202-4628

TELEPHONE (303) 825-4822
FACSIMILE (303) 825-4825
www.kpk.com



June 11, 2010

Noble Energy Production, Inc.
1625 Broadway, Ste 2000
Denver, CO 80202

Re: Notice of Proposed Well (318A.e.) CAMENISCH #16-32-37
Surface Location: 508' FEL and 539' FSL Sec. 32, T4N, R67W, 6th P.M.,
Weld County, Colorado.
Bottom Hole Location: 160' FSL and 1017' FEL Sec. 32, T4N, R66W,
Weld County, Colorado.

To Whom It May Concern:

K.P. Kauffman Company, Inc. hereby gives twenty (20) day notice in accordance with Colorado Oil and Gas Conservation Commission rule 318A.e.(6) of a proposed boundary well or wellbore spacing unit to all owners in the proposed wellbore spacing unit. The Niobrara-Codell-J sand completion and spacing unit will comprise 160 acres including the N/2NE/4 Sec. 5, T3N, R67W, Weld County, Colorado. Our records indicate that Noble Energy Production, Inc. operates both the UPV #5-2J7 located in the NW/4NE/4, and the WCR Properties #41-5 located in the NE/4NE/4 Sec. 5, T3N, R67W, 6th P.M., Weld County, Colorado.

According to COGCC rules and policies, Noble Energy Production, Inc. shall have a twenty (20) day period after receipt of such notice to object in writing to the K.P. Kauffman Company, Inc. regarding the well location, proposed spacing unit, or any additional producing formation. If a timely objection is received, the matter shall be set on the docket at the next available Commission hearing. If you have any questions or comments please contact me either in writing or at the above phone listing.

Thank you,

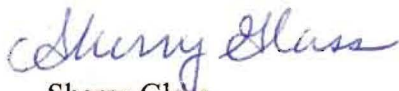
Sherry Glass
Engineering Technician

WELL LOCATION CERTIFICATE

THIS MAP IS A GIS EXHIBIT AND DOES NOT REPRESENT A BOUNDARY SURVEY.

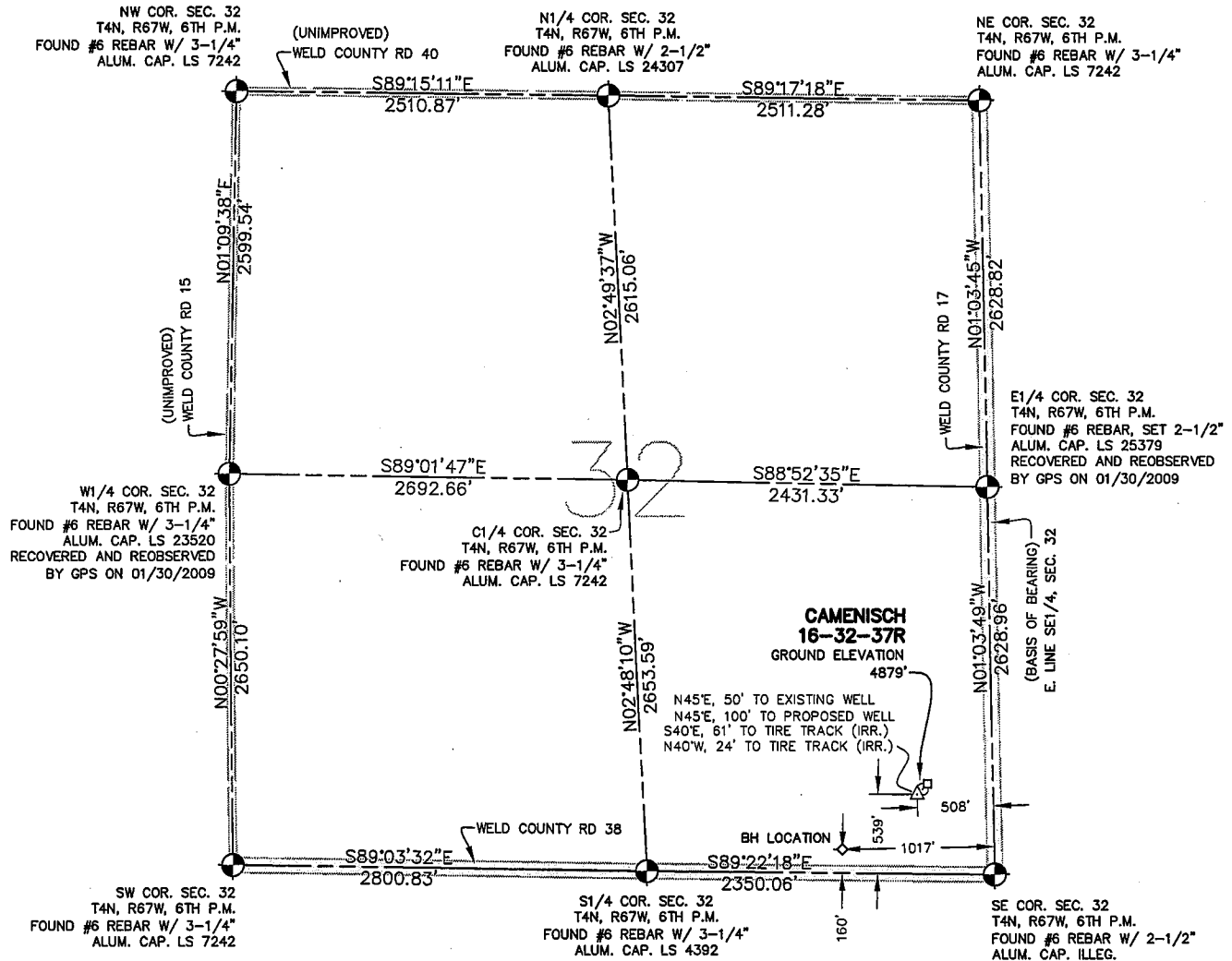

EXHIBIT MAP



WELL LOCATION CERTIFICATE

IN ACCORDANCE WITH A REQUEST FROM SHERRY GLASS OF KP KAUFFMAN INC., CIVIL ARTS-DREXEL GROUP, INC. HAS DETERMINED THE LOCATION OF CAMENISCH 16-32-37R WELL SITE TO BE 508' FEL AND 539' FSL AS MEASURED AT NINETY (90) DEGREES FROM THE SECTION LINES OF SECTION 32, T4N, R67W, OF THE 6TH P.M., WELD COUNTY, CO.

LEGEND

- ◆ = FOUND SURVEY MONUMENT
- = ROAD
- (C) = CALCULATED DIMENSION
- △ = PROPOSED WELL LOCATION
- ◇ = BOTTOM OF HOLE LOCATION
- = OTHER PROPOSED WELL LOCATION
- = EXISTING WELL LOCATION

NOTES

- BEARINGS SHOWN ON THIS MAP ARE BASED UPON GPS OBSERVATIONS MADE ON 01/25/2007 AND 01/30/2009 BY KIPPER GOLDSBERRY BETWEEN THE SOUTHEAST CORNER AND THE E1/4 CORNER OF SECTION 32, T4N, R67W, OF THE 6TH P.M., HAVING A BEARING OF N01°03'49"W, AS MONUMENTED AND SHOWN HEREON.
- ELEVATIONS ARE BASED UPON NAVD 88 DATUM.
- THE LOCATION FALLS IN AN AGRICULTURAL FIELD.

PROPOSED SURFACE HOLE DATA

(NAD 83)
LATITUDE: 40.26381 N
LONGITUDE: 104.90671 W
PDOP: <6

NOTICE

ACCORDING TO COLORADO LAW YOU MUST COMMENCE ANY LEGAL ACTION BASED UPON ANY DEFECT IN THIS SURVEY WITHIN THREE YEARS AFTER YOU FIRST DISCOVERED SUCH DEFECT. IN NO EVENT MAY ANY ACTION BASED UPON ANY DEFECT IN THIS SURVEY BE COMMENCED MORE THAN TEN YEARS FROM THE DATE OF THE CERTIFICATION SHOWN HEREON.

Z: \597-0\Ldd-597-0\Dwg\597-0-OG\CAMENISCH 16-32-37R\CAMENISCH 16-32-37R.DWG

I HEREBY CERTIFY THAT THIS WELL LOCATION CERTIFICATE WAS PREPARED UNDER MY RESPONSIBLE CHARGE ON 03/06/2009 FOR AND ON BEHALF OF KP KAUFFMAN, INC. THAT IT IS NOT A LAND SURVEY PLAT OR AN IMPROVEMENT SURVEY PLAT, AND THAT IT IS NOT TO BE RELIED UPON FOR ESTABLISHMENT OF FENCE, BUILDING, OR OTHER FUTURE IMPROVEMENT LINES.

PETER D. STEGER
COLORADO REGISTERED PROFESSIONAL
LAND SURVEYOR No. 25379

DATE: 03/10/09



ENGINEERING :: 1860 Lefthand Circle, Suite A
PLANNING :: Longmont, CO 80501
SURVEYING :: P 303.682.1131
F 303.682.1149

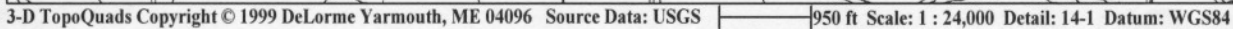

CAMENISCH #16-32-37R UNIT PLAT
to include lands located in:
SW/4SE/4 and SE/4SE/4 Sec. 32, T4N, R67W and
NW/4NE/4, and NE/4NE/4 Sec. 5, T3N, R67W, 6th P.M., Weld
County, CO, and containing 160 acres more or less.

Surface Location: 508' FEL and 539' FSL Sec. 32, T4N, R67W,
6th P.M., Weld County, CO.
Bottom Hole Location: 160' FSL and 1017' FEL Sec. 32, T4N,
R67W, 6th P.M., Weld County, CO.

K.P. Kauffman Company, Inc.
1675 Broadway, 28th Floor
Denver, CO 80202-4628

Camenisch #1
API #05-123-10882
SWSE 32 4N 67W
CODELL

Noble Energy Production, Inc.
1625 Broadway, Ste 2000
Denver, CO 80202

UPV #5-2J7
API #05-123-18665
NWNE 5 3N 67W
CODELL

K.P. Kauffman Company, Inc.
1675 Broadway, 28th Floor
Denver, CO 80202-4628

Camenisch #32-16
API #05-123-23578
SESE 32 4N 67W
CODELL

Noble Energy Production, Inc.
1625 Broadway, Ste 2000
Denver, CO 80202

WCR Properties #41-5
API #05-123-22670
NENE 5 3N 67W
J-SAND-NIOBRARA-

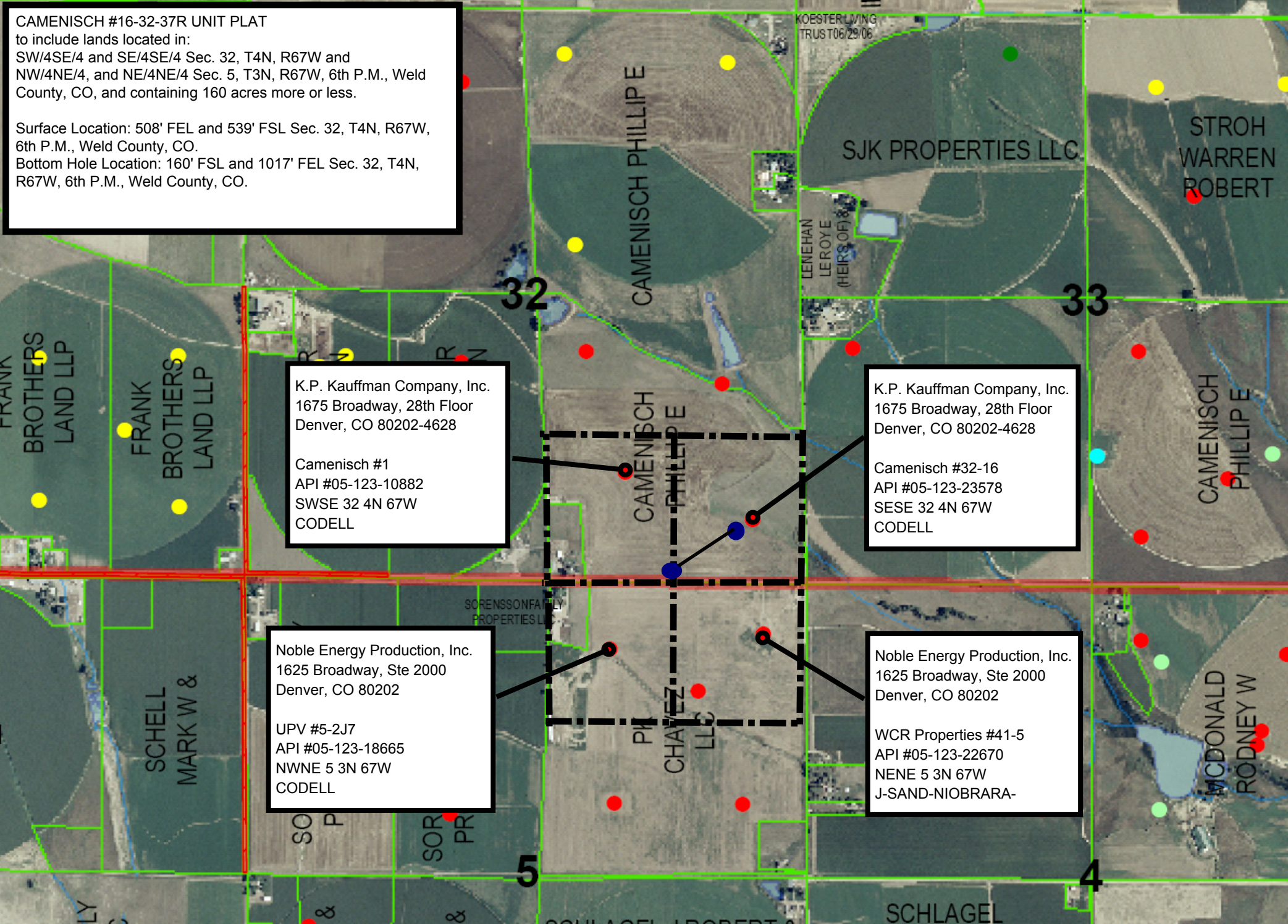

7009 3410 0000 2503 3711

U.S. Postal ServiceTM
CERTIFIED MAILTM RECEIPT
 (Domestic Mail Only; No Insurance Coverage Provided)

For delivery information visit our website at www.usps.com

OFFICIAL USE

Postage	\$
Certified Fee	
Return Receipt Fee (Endorsement Required)	
Restricted Delivery Fee (Endorsement Required)	
Total Postage & Fees	\$

Postmark
Here

Sent To

Noble

Street, Apt. No.,
or PO Box No. *1625 Broadway, Ste 2000*

City, State, ZIP *Denver, CO 80202*

PS Form 3800, August 2006 See Reverse for Instructions

SENDER: COMPLETE THIS SECTION

- Complete items 1, 2, and 3. Also complete item 4 if Restricted Delivery is desired.
- Print your name and address on the reverse so that we can return the card to you.
- Attach this card to the back of the mailpiece, or on the front if space permits.

1. Article Addressed to:

*Noble Energy Production,
Inc.
1625 Broadway, Ste 2000
Denver, CO 80202*

2. Article Number
(Transfer from service label)

7009 3410 0000 2503 3711

COMPLETE THIS SECTION ON DELIVERY

A. Signature

X Range

☐ Agent
☐ Addressee

B. Received by (Printed Name)

Range

C. Date of Delivery

6/14/10

D. Is delivery address different from item 1? ☐ Yes
 If YES, enter delivery address below: ☐ No

3. Service Type

☒ Certified Mail ☐ Express Mail
☐ Registered ☒ Return Receipt for Merchandise
☐ Insured Mail ☐ C.O.D.

4. Restricted Delivery? (Extra Fee) ☐ Yes

PS Form 3811, February 2004

Domestic Return Receipt

102595-02-M-1540