

The accompanying plat is an accurate representation showing the location of a proposed well. This location may be described as a point 990 feet South of the North line, and 1330 feet West of the East line of Section 1, Township 8 North, Range 44 West of the 6th P.M., Phillips County, Colorado. The surface elevation at this point is 3722 feet above m.s.l.

Note: This is not a land survey plat.
There are no visible improvements within 200 feet of the location.

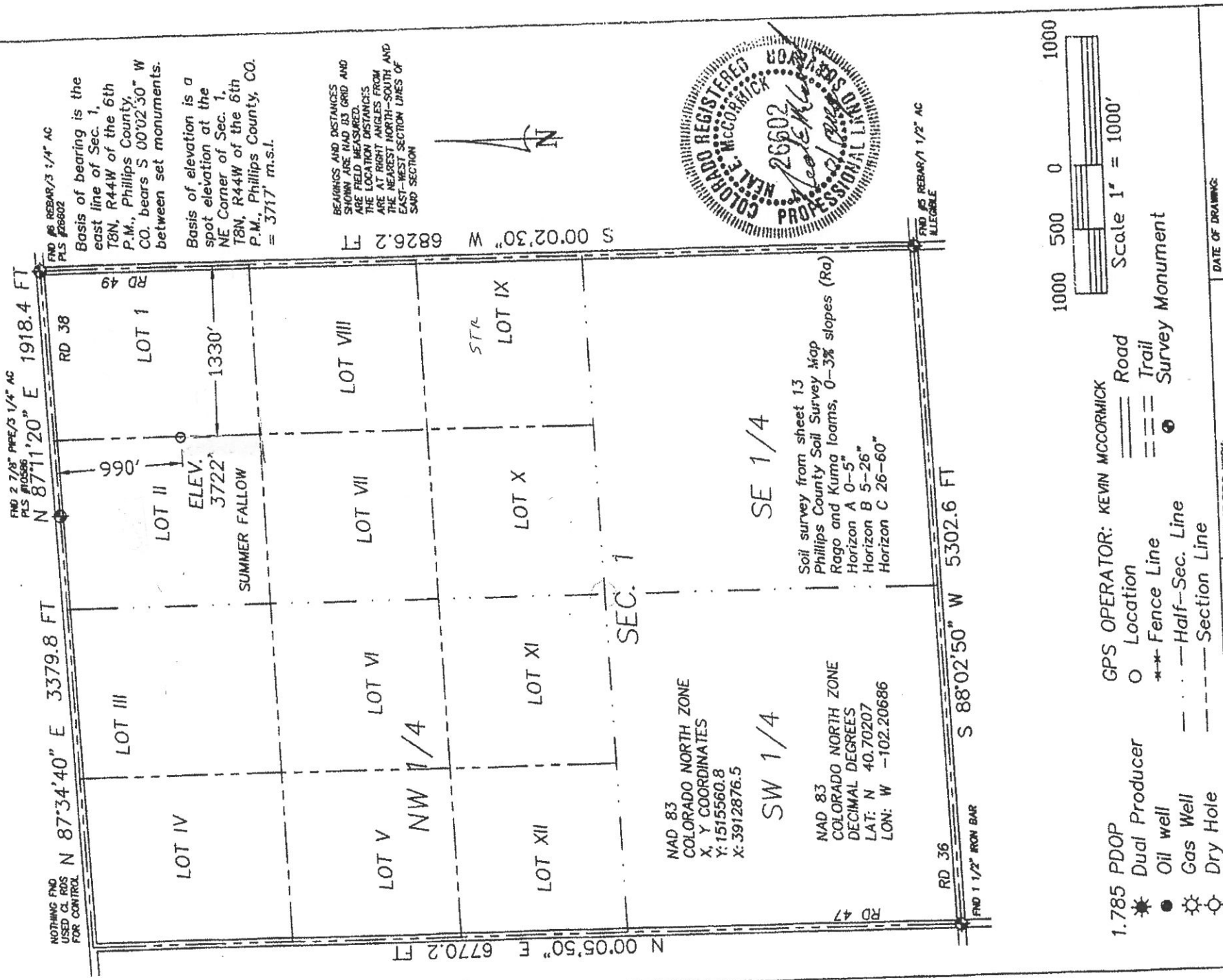

**GREAT PLAINS
SURVEYING, INC.**

DATE OF DRAWING:
01 AUGUST 2007

DATE OF FIELD WORK:
27 JULY 2007

STR 844-1-31

NW 1/4 NE 1/4 SEC. 1, T8N, R44W

PRB OIL & GAS, INC.

PHILLIPS COUNTY, COLORADO

P.O. Box 296 Phone 970-774-3602
Holyoke, CO 80734 Fax 970-774-3601

W18N44GPS

7402-129