

RED MESA HOLDINGS O&G LLC: HARRIS #5S
664' FSL, 681' FWL, SEC. 22, T-33-N, R-12-W, N.M.P.M.,
LA PLATA COUNTY, CO. GROUND LEVEL ELEVATION: 6566'

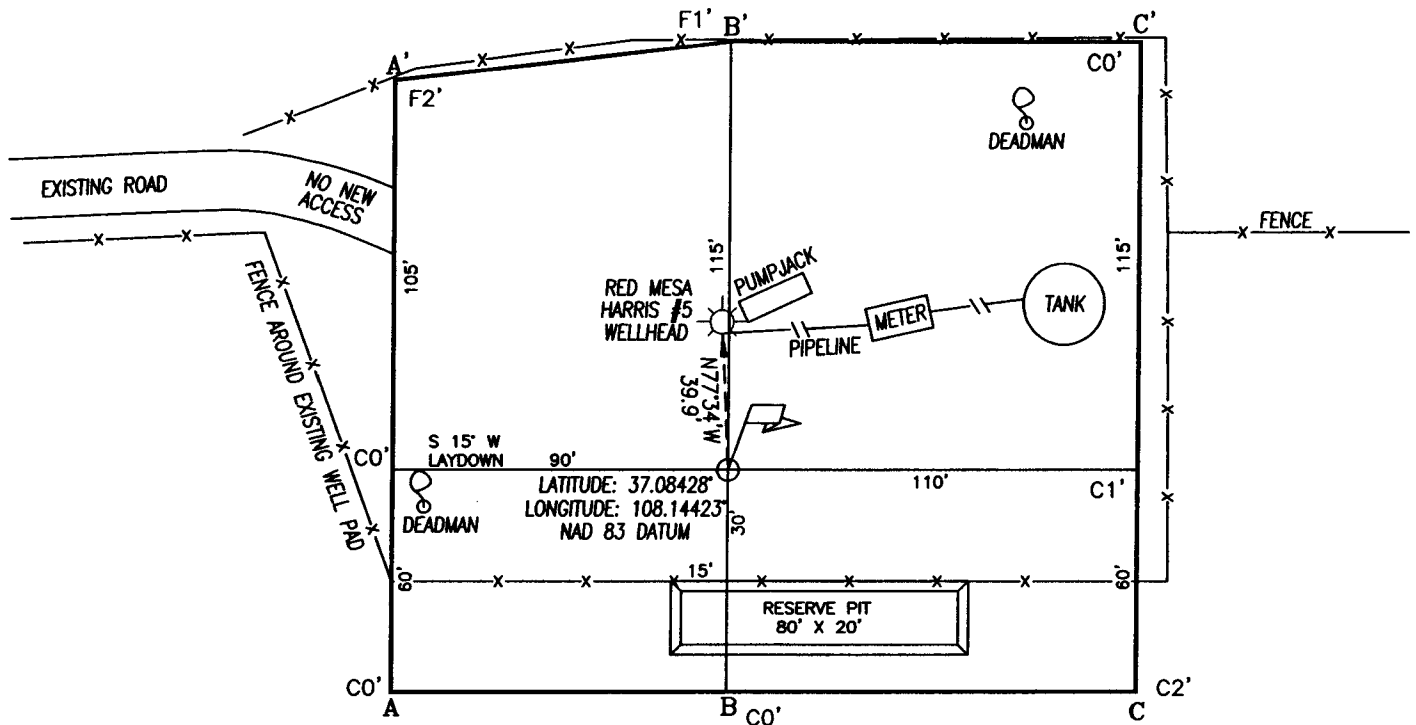

TOTAL PAD SIZE
0.79 ACRES

NOTE:
 BEFORE ANY CONSTRUCTION BEGINS,
 CONTRACTOR IS ADVISED TO CALL
 ONE-CALL FOR LOCATION OF ANY
 MARKED OR UNMARKED PIPELINES OR
 CABLES IN THE AREA OF THIS PROJECT.

A-A' ELEV.

6576			
6566			
6556			

B-B'

6576			
6566			
6556			

C-C'

6576			
6566			
6556			

SCALE: 1" = 50'

DRAWING SCALE: 1" = 50'

DATE DRAWN: 2/2/10

NORTHSTAR SURVEYING & MAPPING, INC.

FILE NO. RDM060CF

DRAWN BY: K.R.

CHECKED BY: K.R.