

THE ACCOMPANYING DRAWING IS AN ACCURATE REPRESENTATION SHOWING THE LOCATION OF A PROPOSED WELL. THIS LOCATION MAY BE DESCRIBED AS A POINT 1223 FEET NORTH OF THE SOUTH LINE AND 2665 FEET EAST OF THE WEST LINE OF SECTION 19, TOWNSHIP 7 NORTH, RANGE 44 WEST OF THE 6TH P.M., PHILLIPS COUNTY, COLORADO.

NOTE: THIS IS NOT A LAND SURVEY PLAT
BASIS OF LATITUDE/LONGITUDE AND ELEVATION VALUES ARE
DERIVED FROM GEODETIC SURVEY MONUMENT DESIGNATED
8V5 B, PID DG6496 LOCATED APPROXIMATELY 2.1 MILES
NORTHEAST OF PROPOSED WELL LOCATION

BASIS OF BEARING IS THE NORTH LINE OF THE NORTHEAST 1/4
OF SECTION 19, TOWNSHIP 7N RANGE 44W OF THE 6TH P.M.
WHICH IS ASSUMED TO BEAR N 88°04'54" E

THERE ARE NO VISIBLE IMPROVEMENTS WITHIN 200'

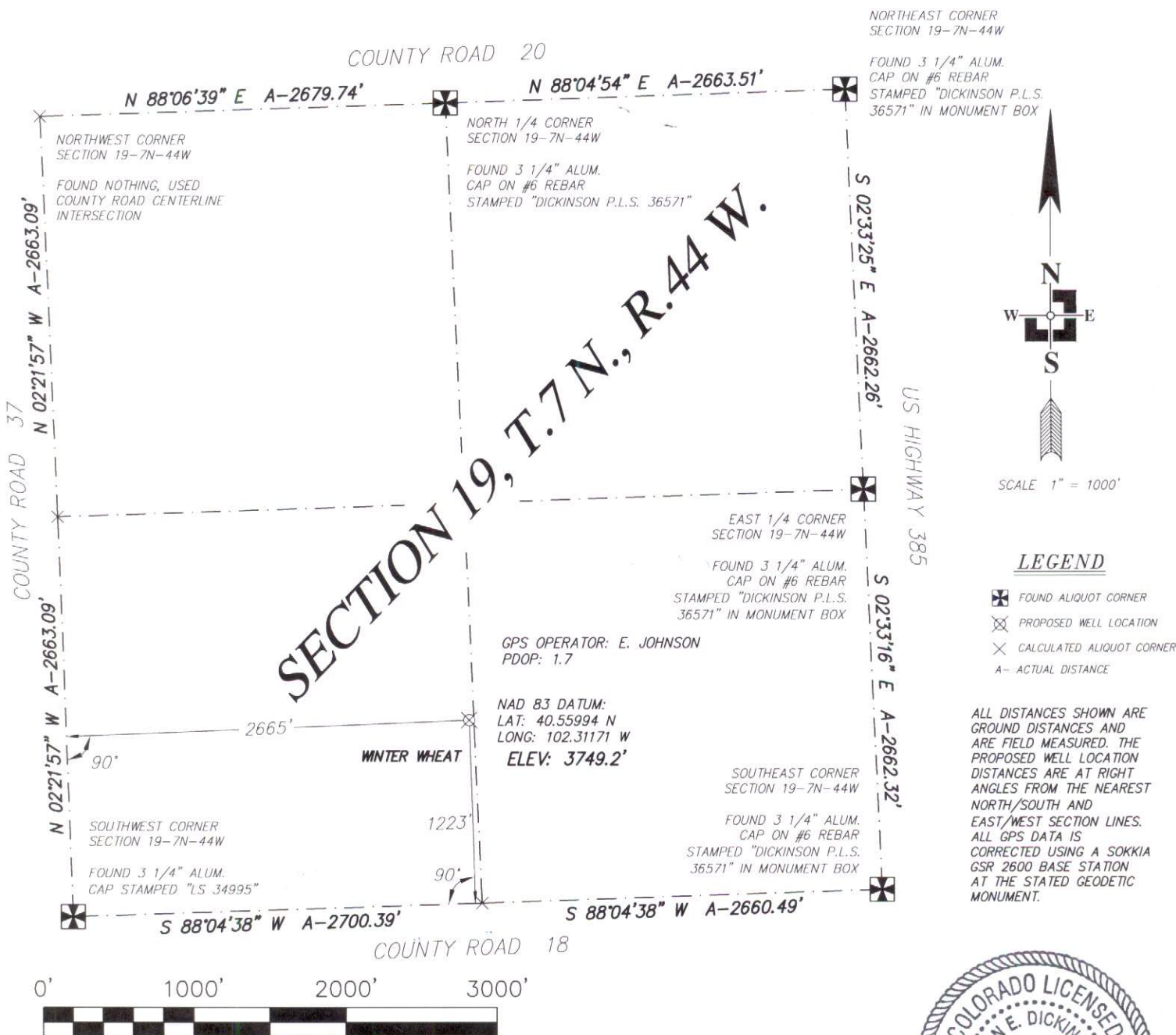

DATE OF FIELD WORK: 15 MARCH 2010	DATE OF DRAWING: 17 MARCH 2010
WELL NUMBER: 14-19-7-44 PHILLIPS COUNTY, COLORADO	
LOCATION: SW 1/4 SEC 19 T7N R44W	OMIMEX PETROLEUM, INC.



THREE CORNERS SURVEYING AND MAPPING, LLC
PO Box 463; 312 Main Street
Wray, CO 80758

970-332-4133
3cornerssurveying@centurytel.net

SURVEYOR'S CERTIFICATE

I HEREBY CERTIFY THAT, UNDER MY PERSONAL SUPERVISION, THIS WELL LOCATION DRAWING WAS PREPARED FROM AN ACTUAL SURVEY AND THE DATA HEREON IS CORRECT TO THE BEST OF MY KNOWLEDGE.

RYAN E. DICKINSON
COLORADO PROFESSIONAL SURVEYOR
P.L.S. 36571

