

BIJOU PROPOSED WELL FACILITIES AREA EXHIBIT

SECTION 19, TOWNSHIP 5 NORTH, RANGE 63 WEST, 6TH P.M.

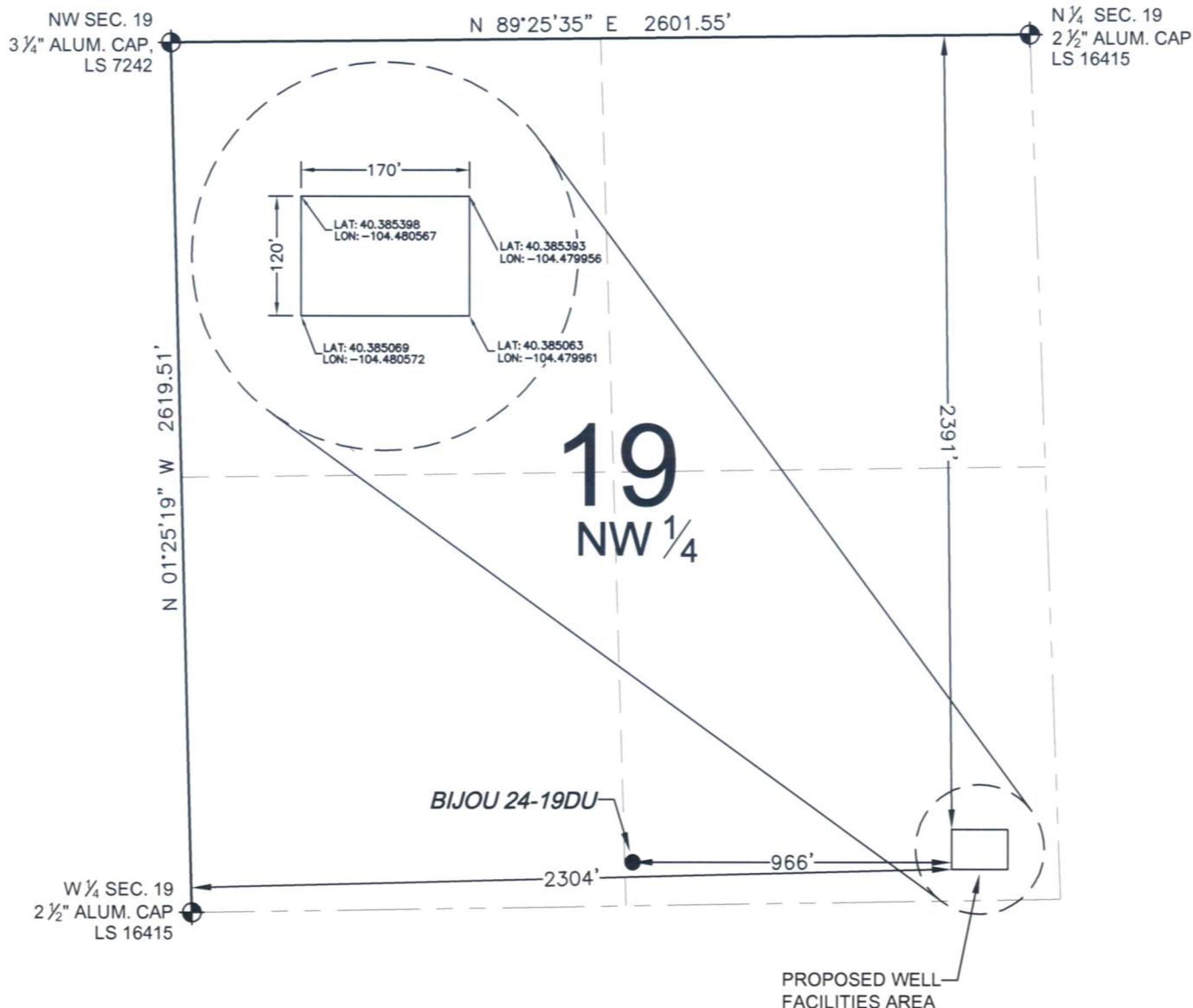

LEGEND

- = EXISTING MONUMENT
 = BOTTOM HOLE
 BH = BOTTOM HOLE
 = PROPOSED WELL
 = EXISTING WELL

NOTES:

1. THIS IS NOT A MONUMENTED BOUNDARY SURVEY.
2. THIS DRAWING DEPICTS PROPOSED WELLS AND FACILITIES IN RELATION TO APPARENT SECTION LINES.
3. ALL DISTANCES ARE FIELD MEASURED UNLESS OTHERWISE NOTED.
4. SCALE AS SHOWN.

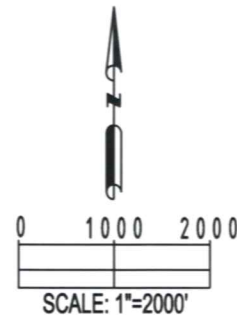

PETROLEUM DEVELOPMENT CORPORATION

PREPARED BY:



FIELD DATE:

03-24-10

DRAWING DATE:

03-26-10

BY:

SMF

PROPOSED BIJOU WELL
FACILITIES LOCATION

SURFACE LOCATION:

WELD COUNTY, COLORADO

SE 1/4 NW 1/4, SEC. 19, T5N, R63W

NOTICE: ACCORDING TO COLORADO LAW YOU MUST COMMENCE ANY LEGAL ACTION BASED UPON ANY DEFECT IN THIS SURVEY WITHIN THREE YEARS AFTER YOU FIRST DISCOVER SUCH DEFECT. IN NO EVENT MAY ANY ACTION BASED UPON ANY DEFECT IN THIS SURVEY BE COMMENCED MORE THAN TEN YEARS FROM THIS SAID DATE OF THIS CERTIFICATION SHOWN HEREON.