

# Access Road Map

## Valley Farms J Pad

### Section 13, Township 6 South, Range 92 West

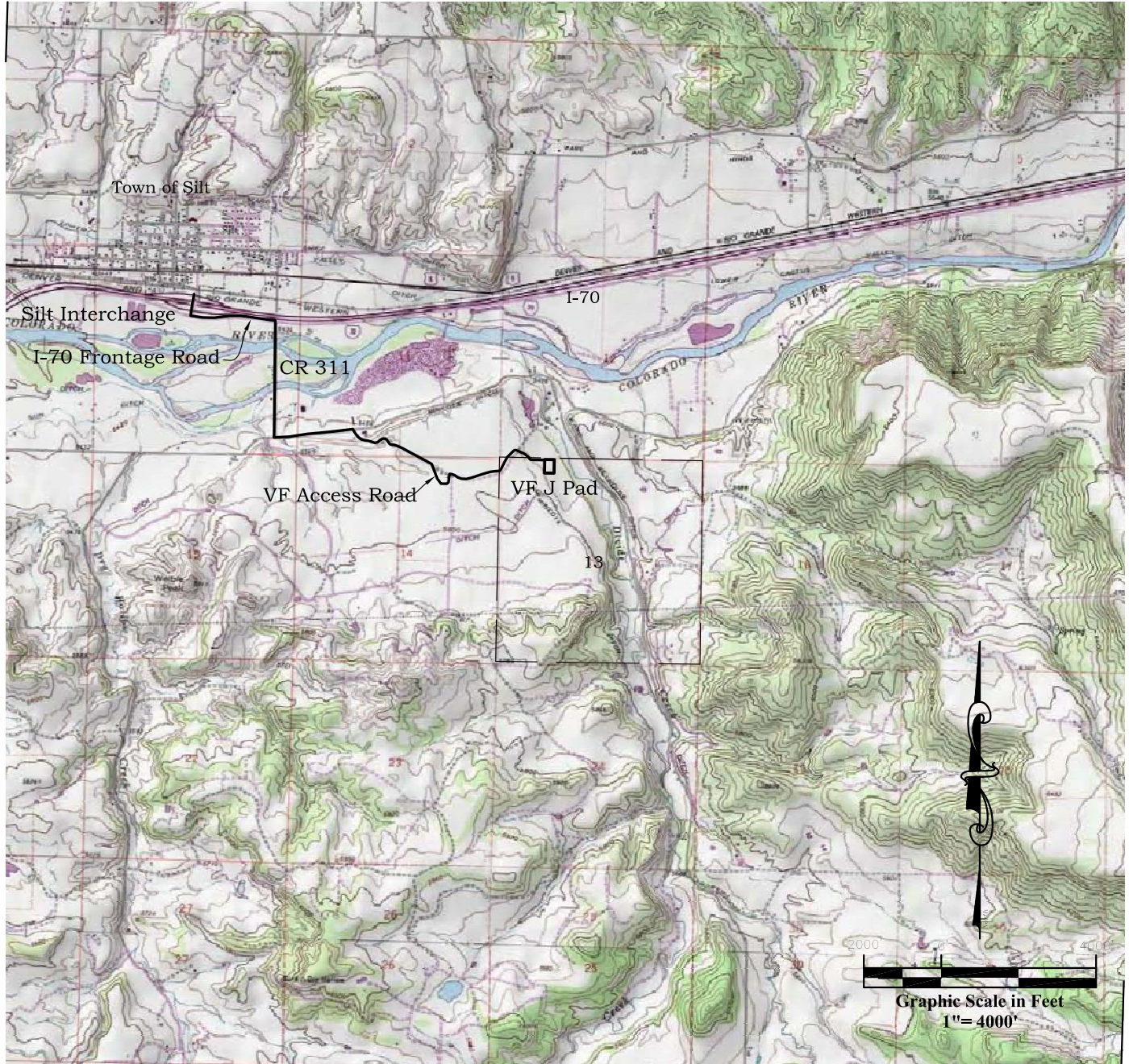

**ACCESS:**

FROM THE I-70 INTERCHANGE EXIT 84 AT THE TOWN OF SILT 0.11 MILES SOUTH TO THE I-70 FRONTAGE ROAD. TURN LEFT AND CONTINUE EAST 0.42 MILES TO COUNTY ROAD 311. TURN RIGHT AND PROCEED SOUTH 0.57 MILES. TURN LEFT CONTINUING ALONG COUNTY ROAD 311 0.39 MILES TO THE VALLEY FARMS ACCESS ROAD. TURN RIGHT AND PROCEED SOUTHEASTERLY ALONG VALLEY FARMS ACCESS ROAD 1.19 MILES TO THE VALLEY FARMS J PAD SITE.



**River Valley Survey, Inc.**  
 110 East 3rd. Street, Suite 213  
 Rifle, Colorado 81650  
 Ph: 970-379-7846

**Project: VALLEY FARMS J PAD**

**Field Date:** 01-19-10

**Date:** 01-26-10

**Scale:** 1"= 4000'

**Sheet:** 9 of 9

**Well Location Plat**  
**Prepared For Antero Resources**

**Situate In:**  
 NW¼ Section 13, T6S., R. 92 W. of the  
 6th P.M., Garfield County, Colorado

