

# LOCATION DRAWING

NENE OF SECTION 8, TOWNSHIP 6 NORTH, RANGE 65 WEST, 6TH P.M.

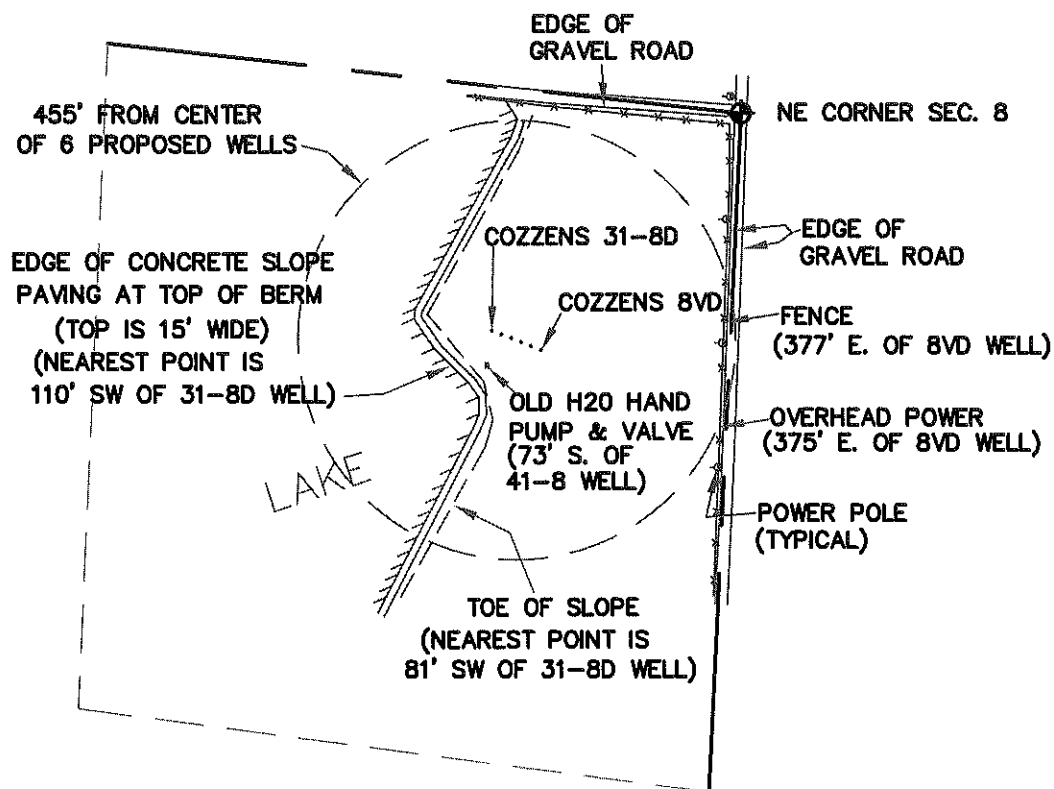

WELLS FALL IN A GRASS FIELD.  
NO OTHER VISIBLE IMPROVEMENTS WITHIN 455'.

## LEGEND

- ◆ = FOUND MONUMENT
- = PROPOSED WELL
- = IMPROVEMENTS (AS LABELED)

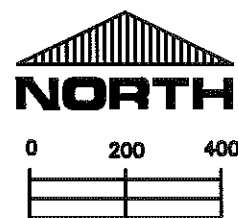

THIS IS NOT A MONUMENTED BOUNDARY SURVEY, IT IS ONLY A  
DRAWING INTENDED TO DEPICT VISIBLE IMPROVEMENTS AROUND WELL SITE(S).

SCALE:

1" = 400'

PREPARED BY:

HORSESHOE SURVEYING, LLC  
PO BOX 150458  
LAKEWOOD, CO 80215  
(720)872-0196

WELL NAME:

COZZENS (6 WELL PAD)  
31-8D, 41-8, 8CD, 42-8D, 8WD, 8VD

LOCATION:

WELD COUNTY, CO  
NENE1/4, SEC. 8, T6N, R65W, 6TH P.M.

DRAWING DATE:

9-8-09

FIELD DATE:

9-8-09