

WELL LOCATION CERTIFICATE LINHART #5

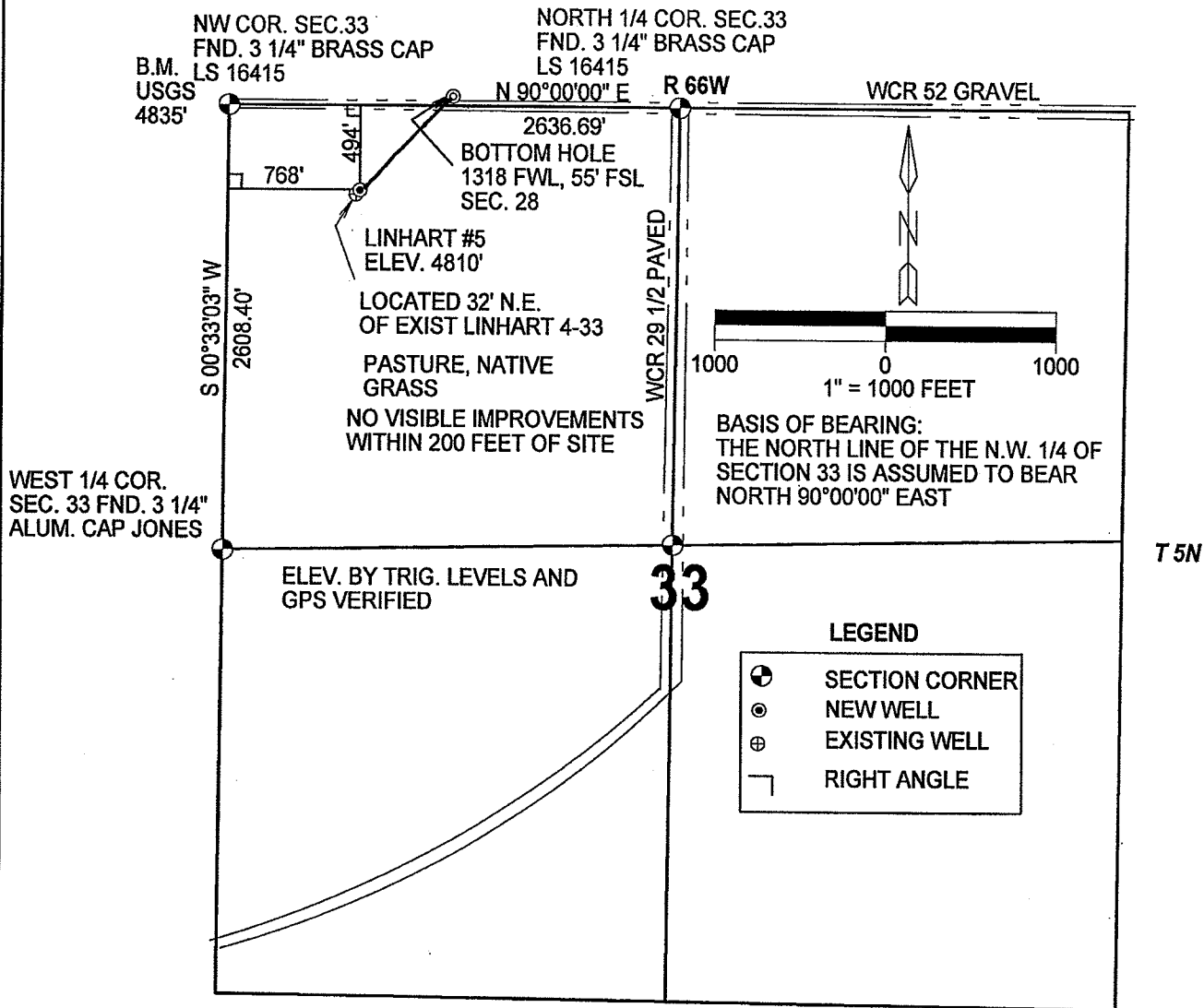

IN ACCORDANCE WITH A REQUEST FROM MERIT ENERGY COMPANY, THE UNDERSIGNED HAS DETERMINED THE LOCATION OF THE LINHART NUMBER 5 WELL TO BE 768' FWL AND 494' FNL, SECTION 33, TOWNSHIP 5 NORTH, RANGE 66 WEST OF THE 6TH PRINCIPAL MERIDIAN, WELD COUNTY, COLORADO. FIELD SURVEY DATE: MARCH 15, 2007

GPS LOCATION	
NORTH	40.36189° NAD 1983
WEST	104.79136°
PDOP	3.8

SURVEYOR STATEMENT

I, ROBERT D. THOMAS DO HEREBY STATE THAT THIS OIL AND, OR GAS WELL LOCATION CERTIFICATE WAS PREPARED FOR MERIT ENERGY COMPANY. IT IS NOT A SURVEY PLAT OR IMPROVEMENT SURVEY PLAT AND IS NOT TO BE RELIED UPON FOR THE ESTABLISHMENT OF FENCES, BUILDINGS OR OTHER FUTURE IMPROVEMENT LINES.

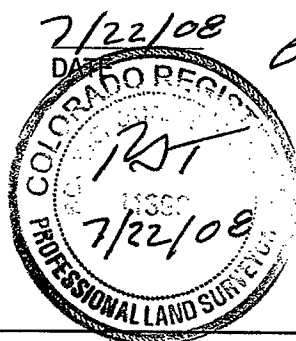

7/22/08
 DATE
 ROBERT D. THOMAS
 COLORADO REGISTERED LAND SURVEYOR
 NUMBER 11399

THOMAS SURVEY SERVICES, LLC
 2619 WEST 11TH STREET ROAD, SUITE 24
 GREELEY, COLORADO 80634
 TELEPHONE: (970) 304-0984

PROJECT: 0703.019
 DRAWING: MERIT LINHART #5