

BEFORE THE OIL AND GAS CONSERVATION COMMISSION  
OF THE STATE OF COLORADO

IN THE MATTER OF THE APPLICATION	)	Cause No. 407
OF EXTRACTION OIL & GAS, INC. FOR	)	
AN ORDER POOLING ALL INTERESTS IN	)	Docket No. 180400316
THE NIOBRARA AND CODELL	)	
FORMATIONS IN FIVE APPROXIMATE	)	Type: POOLING
320-ACRE HORIZONTAL WELLBORE	)	
SPACING UNITS COVERING THE E½ OF	)	
SECTION 5, TOWNSHIP 5 NORTH,	)	
RANGE 65 WEST, 6TH P.M.,	)	
WATTENBERG FIELD, WELD COUNTY,	)	
COLORADO.	)	

APPLICATION

Extraction Oil & Gas, Inc. (Extraction or Applicant), Operator No. 10459, by its attorneys, Welborn Sullivan Meck & Tooley, P.C., respectfully submits this Application to the Oil and Gas Conservation Commission of the State of Colorado (Commission) for an order pooling all interests in five approximate 320-acre horizontal wellbore spacing units (WSU) established for the E½ of Section 5, Township 5 North, Range 65 West, 6th P.M., for the development and production of oil, gas and associated hydrocarbons from the Niobrara and Codell Formations. In support thereof, the Applicant states as follows:

1. Applicant is a corporation duly authorized to conduct business in the State of Colorado and a registered operator in good standing with the Commission.
2. Applicant owns a leasehold interest in the following lands (Application Lands):

Township 5 North, Range 65 West, 6th P.M.  
Section 5: E½

A reference map of the Application Lands is attached hereto.

3. On April 27, 1988, the Commission adopted Rule 318A, the Greater Wattenberg Area Special Well Location, Spacing and Unit Designation Rule, which was amended on August 8, 2011 to, among other things, address the drilling of horizontal wells. Rule 318A.a.(4)D. provides, in relevant part, that where a drilling and spacing unit does not exist for a horizontal well, the horizontal wellbore spacing unit shall be comprised of the governmental quarter-quarter sections in which the wellbore lateral penetrates the productive formation as well as any governmental quarter-quarter

sections that are located less than four hundred sixty (460) feet from the portion of the wellbore lateral that penetrates the productive zone regardless of section or quarter section lines. Rule 318A.a.(4)D. further provides that a horizontal wellbore spacing unit may overlap portions of another horizontal wellbore spacing unit or other wellbore spacing unit designated in accordance with subsection a.(4)C. The Application Lands are subject to this Rule.

4. Applicant has permitted, and plans to drill and complete the following wells on their respective WSUs covering the Application Lands in the corresponding formation:

- a. **WSU No. 1:** WS-Sunrise 1-5-5 well (API No. 05-123-46047), with an estimated spud date 1st-2nd quarter 2018, to produce oil, gas and associated hydrocarbons from the Niobrara Formation; and
- b. **WSU No. 2:** WS-Sunrise 2-5-5 well (API No. 05-123-46048), with an estimated spud date 1st-2nd quarter 2018, to produce oil, gas and associated hydrocarbons from the Niobrara Formation;
- c. **WSU No. 3:** WS-Sunrise C1-5-5 well (API No. 05-123-46045), with an estimated spud date 1st-2nd quarter 2018, to produce oil, gas and associated hydrocarbons from the Codell Formation; and
- d. **WSU No. 4:** WS-Sunrise 4-5-5 well (API No. 05-123-46049), with an estimated spud date 1st-2nd quarter 2018, to produce oil, gas and associated hydrocarbons from the Niobrara Formation; and
- e. **WSU No. 5:** WS-Sunrise 5-5-5 well (API No. 05-123-46052), with an estimated spud date 1st-2nd quarter 2018, to produce oil, gas and associated hydrocarbons from the Niobrara Formation.

Hereinafter, the Wells.

5. Pursuant to the relevant provisions of Section 34-60-116(6) & (7), C.R.S., and COGCC Rule 530, Applicant seeks an order pooling all interests in the Application Lands for the development and operation of the Niobrara and Codell Formations in WSU Nos. 1 -5.

6. Applicant requests that the order entered as a result of this Application be made effective retroactive to the date of this Application or the date that the costs specified in Section 34-60-116(7), C.R.S., were first incurred for the drilling of the Wells, whichever is earlier.

7. The granting of this Application would be in accord with the Oil and Gas Conservation Act, found at Section 34-60-101, *et seq.*, C.R.S., and Commission rules.

8. The names and addresses of the interested parties (persons who own an interest in the mineral estate of the tracts to be pooled, except owners of overriding royalty interest) are attached hereto and marked Exhibit A. Applicant certifies that copies of this Application will be served on all locatable interested parties within seven (7) days of the date hereof, as required by Commission Rule 507.b.(2), and that at least thirty-five (35) days prior to the date of the scheduled protest deadline for this Application, each such owner not already leased or voluntarily pooled will be offered the opportunity to lease, or to participate in the drilling of the Wells, or both, as applicable, and will be provided with the information required by Rule 530.

WHEREFORE, Applicant respectfully requests that this matter be set for hearing, that notice be given as required by law and that upon such hearing this Commission enter its order:

A. Pooling all interests in the Application Lands for the development and operation of the Niobrara Formation in WSU Nos. 1, 2, 4, and 5, and for the development and operation of the Codell Formation in WSU No. 3.

B. Providing that the pooling order is made effective as of the date of this Application, or the date that the costs specified in Section 34-60-116(7)(b)(II), C.R.S., are first incurred for the drilling of the Wells on the Application Lands, whichever is earlier;

C. Providing that the interests of any owners, with whom the Applicant has been unable to secure a lease or other agreement to participate in the drilling of the Wells, are pooled by operation of statute, pursuant to Section 34-60-116(7), C.R.S., and made subject to the cost recovery provisions thereof;

D. For such other findings and orders as the Commission may deem proper or advisable in the premises.

[remainder of this page intentionally left blank]

Dated this 15<sup>th</sup> day of March, 2018.

Respectfully submitted,

WELBORN SULLIVAN MECK & TOOLEY, P.C.

By: 

Joseph C. Pierzchala

Geoffrey W. Storm

Welborn Sullivan Meck & Tooley, P.C.

Attorney for Applicant

1125 17th Street, Suite 2200

Denver, Colorado 80202

303-830-2500

jpierzchala@wsmtlaw.com

gstorm@wsmtlaw.com

Applicant's Address:

370 17<sup>th</sup> Street, Suite 5400

Denver, CO 80202

Attn: Drew Stout, Landman

Phone: 720-557-8325

VERIFICATION

STATE OF COLORADO                    )  
  ) ss.  
CITY & COUNTY OF DENVER         )

Drew Stout, Landman with Extraction Oil & Gas, Inc., upon oath deposes and says that he has read the foregoing Application and that the statements contained therein are true to the best of his knowledge, information and belief.

EXTRACTION OIL & GAS, INC.

  
\_\_\_\_\_  
Drew Stout, Landman

Subscribed and sworn to before me this 1<sup>st</sup> day of March, 2018 by Drew Stout, Landman for Extraction Oil & Gas, Inc.

Witness my hand and official seal.

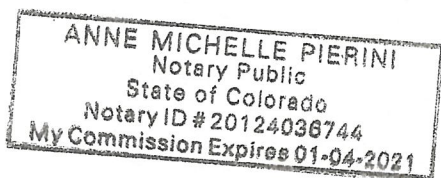

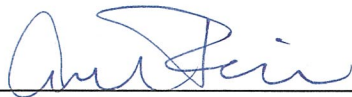
  
\_\_\_\_\_  
Notary Public

My Commission Expires: 1/4/21

## Exhibit A

327 11th Street LLC  
4 Rivers Equipment LLC  
4 Rivers Properties Greeley,  
LLC  
5th & 5th LLC  
85 RV & Boat Storage, LLC  
Aaron C. Hill  
ABC Child Development Centers  
Abdulati Gula El Taeb  
Abel Barrera  
Agapito Barrera  
Alexander Espino  
Alfred C Hill II  
Alice Benavides  
Allen Oster  
Allison S. Johnson  
Alonso Gonzalez  
Amado Olivas  
Amber M. Ureste  
Ana Maria Barajas  
Anderson Land Co LLC  
Andrew E. Goss  
Angela K. Eyestone  
Angelica M. Barcenas  
Ann McElroy Sherley  
Antonio Hernandez Ochoa  
Aracely Jurado Jacquez  
Aristeo Vergara  
Assisted Living at Greeley LLC  
Augustin Loma Ruiz  
Aurora Moreno  
Azeb K. Tedla  
Azimuth Trading LLC  
BCLC-500-1 LLC  
Bernadette Elizabeth Vigil  
Birchwood Properties, LLC  
Bisente D. Martinez  
Blanca I. Morales  
Blue Bird Mobile Home Inc.  
Bonita Rene Jarnagin  
Bonnie Jean Brethauer  
Bradley M. Cohen  
Bradley Taylor  
Briana Kay Lambert  
Bruce A. Dirks  
BT-OH LLC  
Camco LLC  
Carlos A. Reyes  
Carol A. Feit  
Catherine Hagan  
Celestino Joseph Ureste  
Celestino Ponce  
Celso B. Barcenas  
Charlene Herbst  
Charles Archibeque  
Charles L. Pope  
Charles Weldon Chapman  
Charlotte L. Redfern  
Chelsea Ann Lambert

Chris King  
Christie Miedema  
Christina R. Renteria  
Christopher Harvey  
Christopher R. Martinez  
Christopher Ureste  
Church of St. Albertus Magnus  
Liberal Catholic Church  
Cintas Corporation  
CIT Finance LLC  
City of Greeley  
Clarence Earnest Tye Family  
Trust  
Cleto Vasquez  
Concepcion Sanchez  
Coral C. Conover  
County of Weld  
Courtney K. Rempel  
Dale C. Ledford  
Darrin Eugene Hoke  
David A. Karowsky  
David L. Dyson  
David M. Helzer  
David Palafox Meza  
David R. Wynne  
David Roon  
De Orozco Esther Hernandez  
Debbie Ganskow  
Debra L. Martinez  
Delores Duran  
Department of Highways, State  
of Colorado  
Derek Dunn  
Derrick Vander Sluys  
Desiree Ramirez  
Diane M. Wilkinson, aka Diane  
M. Fisher, aka Diane M. Indorf  
Dixie Phillips  
Dollie Caroline Ritchie Rev  
Living Trust  
Donald M. McLeod  
Donna B. Cheek  
Donna J. Reiber  
Dorothy A. Dill  
Dorothy M. Arnold  
Earl York  
East Ward School LLC  
Ed Holloway  
Edi S. Jaime  
Efrain Puento-Tovar  
Eileen L. Jacoby  
Eleuterio Mendoza  
Elia Espino  
Elizabeth Whitney  
Elma L. Martinez  
Elmer Samaniego Hilario  
Eloisa Garza Reyna  
Emilia Garza-Zuniga  
Epifanio Escobedo Espino

Epifanio Espino  
Epifanio Espino Jr.  
Equity Trust Company  
Eric Puentes  
Eric Ray Tye  
Erik Lira  
Erik Simpson  
Esther A. Rempel  
Esther M. Romero  
Eugenia M. Sanchez  
Eva S. Garza  
Evalia B. DeHaro  
Extraction Oil & Gas, LLC  
Farmers Bros Co  
Felipe Nava  
Fernando Romo  
Fidel Meza  
Flavio Lopez Loma  
Francotyp-Postalia Inc.  
Gerald L. Anderson  
Gloria L. Wertz  
Greeley Buddhist Church  
Green Gem Investments, LLC  
Guerin Ball LLC  
Guillermo Garcia Perez  
Harold Dill  
Harry C. Thompson, Jr.  
Helen L. Ackroyd  
Hensel Phelps Construction Co.  
Hodjat Mashaallah  
Howard Eaton  
HP Financial Services  
Ines Alejandra Camacho Lopez  
Inogen Inc.  
Isaias Lopez  
Isela, Morales  
Jack L. Schreiber  
Jaclyn Marie Rangel  
Jacob Rivera  
Jaime Morales  
James Stinson  
James T. Emmett  
Janice A. Thompson  
Jason Hurley  
Jason Legler and Kari Legler,  
Trustees of the Jason Legler and  
Kari Legler Revocable Trust  
dated February 10, 2014  
Jay E. Goza Trust No. 1  
Jay Jarnagin  
Jerrilyn Eaton  
Jessica Rivera  
Jessie Rios  
Jessies Performance  
Jesus Espinoza  
Jesus Lopez  
John R. DeWitt  
John R. DeWitt, Jr.  
John R. Martinez Jr

Jose A. Garza  
Jose A. Regaldo  
Jose Abelardo Salazar  
Jose Abelardo Salazar Sr  
Jose Alfred Garza-Zuniga  
Jose Carrillo-Hernandez  
Jose D. Martinez  
Jose E. Salazar  
Jose J. Carillio Ruiz  
Jose Luis Garcia  
Jose M. Roman  
Jose Serrano  
Joseph E. Leeka  
Joseph R. Benvidez  
Joseph Rick Ureste  
Joshua Goss Sculpture and  
Metal Design  
Joshua M. Gallatin  
Josue Alegria Camancho  
Jovita Barrera  
Joyce A. Hill  
JOZ LLC  
Juan A. Barcenas  
Juan Perez  
Karen A. Holloway  
Karen A. Jensen  
Karen Holloway  
Katherine L. Dunn  
Kathleen M. Simmons  
Kurt J. Tye  
Lacey M. Weinmeister  
Lana Margaret Csizmadi  
Lance Boyd  
Lang Properties, LLC  
Larry E. Ackroyd  
Larry E. Bickell  
Larry E. Naggatz  
Larry Wadsworth  
Laura Archibeque  
Laura E. Reeser  
Lauro Rafael Blanco, Jr.  
Lechman Lawn Service LLC  
Leonard Gonzales  
Leonel Evans Robles, Jr.  
Leopoldo Guerrero  
Lillian Simpson  
Lina Olivas  
Lincoln Square Associates  
Linda L. Goss  
Lloyd Lovelace and Sasha  
Lovelace  
Loos Investments LLC  
Lorenza Paradez  
Lorenzo Morales  
Louisa Rodriguez  
Louisa Vialpando  
LouLee Ventures LLC  
Lubia Palafox Sandoval  
Luciano Campa  
Luis Angel Alegria Castaneda  
Luis Avila  
Luis Pitones Agilar

Luna Jaime Morales  
Manuel Garza Jr  
Manuel J. Romero  
Manuel M. Chavez  
Margaret M. Kool Dunn  
Margaret Rios  
Maria Avila  
Maria B. Foster  
Maria C. Avila  
Maria Carmen Mashaallah  
Maria Del Carmen Hawkins  
Maria L. Sanchez  
Maria Socorro De Barcenas  
Maria Wagoner  
Marie Nava  
Marina Ramirez  
Mark Hout  
Martha Irene Deering  
Martin Silveyra  
Martina Esquibel  
Mary Ann McElroy Sherley  
Mary C. Bauming  
Mary Guajardo  
Mary J. Aviles  
Mary Karowsky  
Matrix Energy, LLC  
Mauricio Rascon Arana  
Mercedes Hernandez  
Michael Jerome Martinez  
Michael Rothe  
Michele Prevatt  
Michelle Ureste  
Miguel Angel Rangel Zamora  
Miguela R. Trevino  
Minne Properties, LLC  
Misty L. Garcia  
Moises Andrade  
Murdochs  
Murphy Management LLC  
Nader Ghaffarvand  
Nancy De La Cruz Pitones  
Nick Francis  
Noffsinger Manufacturing Co.,  
Inc.  
Norico Martinez  
Norman Neil Ritchie Rev Living  
Trust  
Northern Leasing Systems, Inc.  
Odella Salazar  
Ofelia Gracia  
Ofelia Vasquez-Carrillo  
Offen Land LLC  
OLE, LLC  
Olga Mata  
Paradise Co. LLC  
Patricia A. Bernhardt Trust  
Paul M. Simmons  
Pedro Moreno  
Penni A. Lujan  
Pennie L. Hoke  
Pete Feit  
Petra M. Salcido

Phyllis Gail Richards  
Pitney Bowes Global Financial  
Svcs LLC  
Pitney Bowes Inc.  
Preferred Cartage Services, Inc.  
Preston Family Trust  
Rafael Ceballos Chavez  
Rafael Gonzales  
Raisa II, LLC  
Rangel Morales Maria DeJesus  
Rapp Ranch Ltd  
Reality Holdings LLC  
Rebecca B. Swanson  
Recycled Properties, LLC  
Red Willow Construction  
Refugio Avila  
Rhonda K. Roberts  
Richard C. Reeser  
Richmark Energy Partners, LLC  
Richmark Royalties, LLC  
Robert D. Francis  
Robert L. Dunn III  
Robert W. Johnson  
Robin Hibler  
Rodney D. Cheek  
Rodolfo Renteria  
Rodolph Sanchez  
Rosalie Martinez  
Rosie Martinez  
Rutherford Incorporated  
Ryan Specht  
Salvador De La Cruz  
Salvador M. Guajardo  
Samuel B. Lujan  
Sandra Gann  
Sandra J. Bickell  
Sandra R. Valencia  
Sandra S. Moncada  
Sandra V. Jaime  
Santos Conchas  
Santos Conchas Jr.  
Santos Ponce  
Saul Leon  
SEBO Properties LLC  
Shawn Lambert  
Shawn W. Elliott  
Sheila Marick  
Simeon Saldivar  
State Department of Highways  
State Department of Highways,  
Division of Highways, State of  
Colorado  
Stella A. Day  
Stephanie Graybill  
Stephen W. Hoskins  
Steven J. Redfern  
Stuff It LLC  
Synergy Resources Corporation  
Terr S. Naggatz  
Terry Wadsworth  
The City of Greeley

The Clay Center of Northern  
Colorado  
The Hillman Group Inc.  
Thomas Wilson Bell  
Thompson Garage Door Service  
Timothy John O'Toole  
Tom Russell  
Tom W. Curlin, Jr.  
Tomey E. Averado  
Tomey Palomino  
Topgun Investment  
Management, LLC

Transwest Trucks Trailer RV Inc.  
U Fill It  
United States Welding Inc., fka  
Intermountain Leasing, Inc.  
Unitog Rental Services, Inc.  
Valerie J. Goodvin Family Trust  
Valerie M. Alverado  
Vaughn J. Lechman  
Ventura Leon  
Victor Palomino  
Washing Systems Intermediate  
Holdings

Washington Properties IV LLC  
Wells Fargo Financial Leasing  
Wells Fargo Vendor Financial  
Serv LLC  
William F. Gilreath  
William Kern  
Winoco, Inc.  
Yolanda Archuletta  
Yvonne M. Conde  
Zabka Farms Inc.



NAME: SUNRISE  
 SPACING UNIT: E/2 SEC 5, T5N, R65W;  
 UNIT ACREAGE: 320

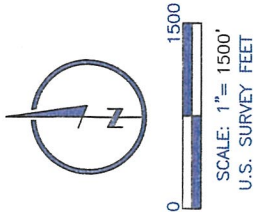
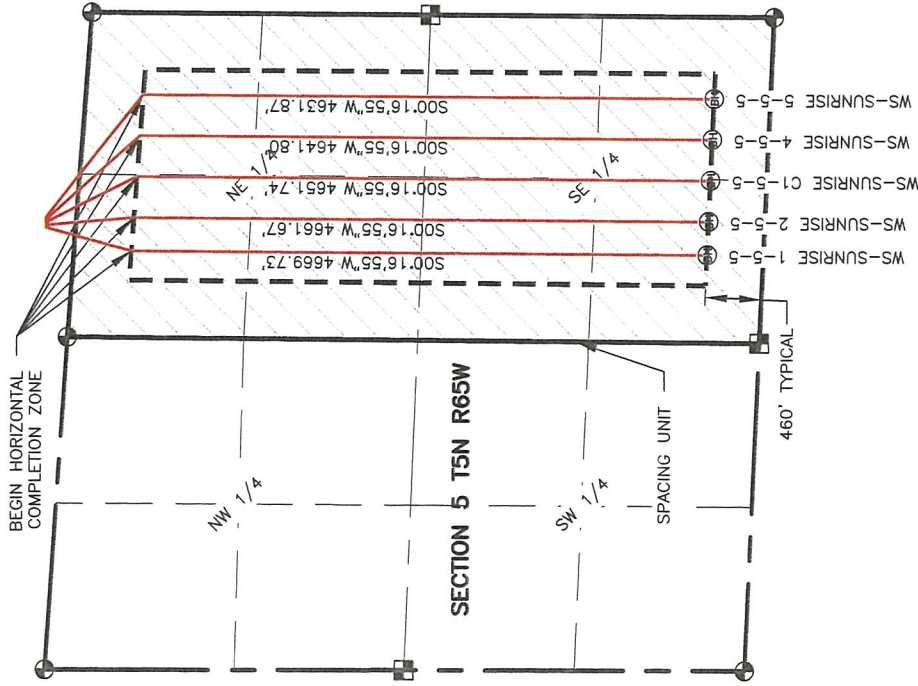

WELL NAME	SURFACE LOCATION			BEGIN HORIZONTAL COMPLETION ZONE			END HORIZONTAL COMPLETION ZONE					
	DIST.	DIR.	DIR.	DIST.	DIR.	DIR.	DIST.	DIR.	DIR.			
WS-SUNRISE 1-5-5	248'	FSL	1722'	FEL	460'	FEL	1918'	FEL	460'	FEL	1918'	FEL
WS-SUNRISE 2-5-5	249'	FSL	1704'	FEL	460'	FEL	1650'	FEL	460'	FEL	1650'	FEL
WS-SUNRISE C1-5-5	250'	FSL	1686'	FEL	460'	FEL	1320'	FEL	460'	FEL	1320'	FEL
WS-SUNRISE 4-5-5	251'	FSL	1668'	FEL	460'	FEL	990'	FEL	460'	FEL	990'	FEL
WS-SUNRISE 5-5-5	253'	FSL	1650'	FEL	460'	FEL	660'	FEL	460'	FEL	660'	FEL



4715 Innovation Drive 970.226.0342 | P  
 Fort Collins, CO 80525 970.226.0879 | F  
 www.LRA-Inc.com

Proposed Well Location Exhibit  
 Wake South Directional Project  
 Sunrise

- LEGEND**
- ALLOT CORNER
  - BOTTOM HOLE
  - COMPUTED FROM GLO RECORDS
  - SECTION LINE
  - QUARTER SECTION LINE
  - SIXTEENTH LINE
  - UNION COLONY CORNER
  - COMPUTED ALLOT CORNER FROM MONUMENT ACCESSORIES

drawn by JUM date 7/20/17 cogcc id 432599 project - task number 0215045.03 book and page surface - location SW/4 SE/4 SEC 32 T6N R65W path filename P:\\_Engineering\0215045.03 Wake South 32-N\DRAWINGS\EXHIBITS\0211012-02PSUE-02PSUE-SUNRISE.dwg

BEFORE THE OIL AND GAS CONSERVATION COMMISSION  
OF THE STATE OF COLORADO

IN THE MATTER OF THE APPLICATION OF	)	Cause No. 407
EXTRACTION OIL & GAS, INC. FOR AN	)	
ORDER POOLING ALL INTERESTS IN THE	)	Docket No. 180400316
NIOBARRA AND CODELL FORMATIONS IN	)	
FIVE APPROXIMATE 320-ACRE	)	Type: POOLING
HORIZONTAL WELLBORE SPACING UNITS	)	
COVERING THE E½ OF SECTION 5,	)	
TOWNSHIP 5 NORTH, RANGE 65 WEST, 6TH	)	
P.M., WATTENBERG FIELD, WELD COUNTY,	)	
COLORADO.	)	

AFFIDAVIT OF MAILING

STATE OF COLORADO                   §  
  §  
CITY AND COUNTY OF DENVER       §

I, Geoffrey W. Storm, of lawful age, and being first duly sworn upon my oath, state and declare:

That I am the attorney for Extraction Oil & Gas, Inc. and that on or before March 16, 2018, I caused a copy of the attached Application to be deposited in the United States mail, postage prepaid, addressed to the parties listed on Exhibit A to the Application.



\_\_\_\_\_  
Geoffrey W. Storm

Subscribed and sworn to before me March 22, 2018.

Witness my hand and official seal.



\_\_\_\_\_  
Notary Public

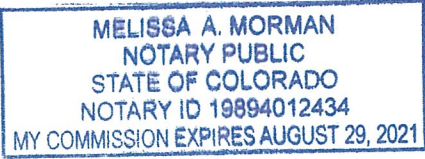

My commission expires: 8/29/2021