

BEFORE THE OIL AND GAS CONSERVATION COMMISSION  
OF THE STATE OF COLORADO

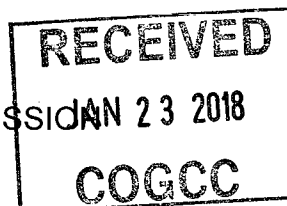

IN THE MATTER OF THE APPLICATION OF ) Cause No. 407  
PETRO OPERATING COMPANY LLC FOR )  
AN ORDER ESTABLISHING AN ) Docket No. 180300262  
APPROXIMATE 1,280-ACRE DRILLING AND )  
SPACING UNIT AND ESTABLISHING WELL ) Type: SPACING  
LOCATION RULES APPLICABLE TO THE )  
DRILLING AND PRODUCING OF WELLS )  
FROM THE CODELL AND NIOBRARA )  
FORMATIONS COVERING SECTIONS 10 )  
AND 11, TOWNSHIP 2 SOUTH, RANGE 67 )  
WEST, 6TH P.M., WATTENBERG FIELD, )  
ADAMS COUNTY, COLORADO. )

APPLICATION

Petro Operating Company LLC ("Applicant"), Operator No. 10583, by its attorneys, Welborn Sullivan Meck & Tooley, P.C., respectfully submits this Application to the Oil and Gas Conservation Commission of the State of Colorado ("Commission") for an order establishing an approximate 1,280-acre drilling and spacing unit and establishing well location rules applicable to the drilling of wells and producing of oil, gas and associated hydrocarbons from the Codell and Niobrara Formations covering certain lands in Adams County, Colorado. In support of its Application, Applicant states:

1. Applicant is a Colorado limited liability company duly authorized to conduct business in the State of Colorado and is a registered operator in good standing with the Commission.
2. Applicant owns leasehold interests in the following lands ("Application Lands") and therefore is an owner, as defined by the Colorado Oil and Gas Conservation Act and Commission Rules, with the right to drill:

Township 2 South, Range 67 West, 6th P.M.  
Section 10: All  
Section 11: All

A reference map of the Application Lands is attached hereto.

3. On April 27, 1988, the Commission adopted Rule 318A, the Greater Wattenberg Area Special Well Location, Spacing and Unit Designation Rule, which was amended on August 8, 2011 to, among other things, address the drilling of horizontal wells and requires that a horizontal wellbore spacing unit must include any governmental quarter-quarter section that are located less than 460' from the completed interval of the wellbore lateral. Rule 318A supersedes all prior Commission drilling and

spacing orders affecting well location and density requirements of the Greater Wattenberg Area. The Rule does not, however, prohibit the establishment of drilling and spacing units within the Greater Wattenberg Area. The Application Lands are subject to this Rule.

4. To promote efficient drainage of the Codell and Niobrara Formations within the Application Lands and to avoid waste, Applicant requests that the Commission establish an approximate 1,280-acre drilling and spacing unit covering the below-described Application Lands for production of oil, gas and associated hydrocarbons from the Codell and Niobrara Formations:

Township 2 South, Range 67 West, 6th P.M.

Section 10: All

Section 11: All

5. Applicant is requesting authorization to drill and complete one (1) horizontal well in the above-described drilling and spacing unit with the option to drill and complete up to a total of twenty-four (24) horizontal wells in the unit for production of oil, gas and associated hydrocarbons from the Codell and Niobrara Formations. Applicant further requests that the treated interval of each wellbore be located no closer than 150 feet from the treated interval of any other wellbore producing from the Codell and/or Niobrara Formations, and no closer than 460 feet from the unit boundary, without exception being granted by the Director.

6. Applicant requests authority to drill only those wells necessary to determine the well density which allows the most efficient drainage of the Codell and Niobrara Formations, prevents waste, does not adversely affect correlative rights, and assures the greatest ultimate recovery of oil, gas and associated hydrocarbon substances from the Codell and Niobrara Formations. The proposed drilling and spacing unit is not smaller than the maximum area that can be economically and efficiently drained by the authorized wells in the unit. Applicant further maintains that the authorized wells drilled in the above-proposed drilling and spacing unit will have no adverse effect on correlative rights of adjacent owners.

7. Applicant states that the authorized wells will be drilled from one well pad located within the unit and/or from a legal location on adjacent lands, without exception granted by the Director.

8. The names and addresses of the interested parties according to the information and belief of the Applicant are set forth in Exhibit A attached hereto and made a part hereof, and the undersigned certifies that copies of this Application shall be served on each interested party within seven days after filing of the original application as required by Rules 503.e and 507.b.(1).

WHEREFORE, Applicant respectfully requests that this matter be set for hearing, that notice be given as required by law and that, upon such hearing, this Commission enter its order consistent with Applicant's proposals as set forth above.

Dated this 18<sup>th</sup> day of January, 2018.

Respectfully submitted,

WELBORN SULLIVAN MECK & TOOLEY, P.C.

By: 

Joseph C. Pierzchala  
Welborn Sullivan Meck & Tooley, P.C.  
Attorneys for Applicant  
1125 17th Street, Suite 2200  
Denver, CO 80202  
303-830-2500  
jpierzchala@wsmtlaw.com

Applicant's Address:

Petro Operating Company LLC  
9033 East Easter Place, Suite 112  
Centennial, CO 80112-2105  
Attn: Roger A. Parker, Manager  
Phone: 303-475-5640

VERIFICATION

STATE OF COLORADO )  
 ) ss.  
CITY & COUNTY OF DENVER )

Roger A. Parker, Manager of Petro Operating Company LLC, upon oath deposes and says that he has read the foregoing Application and that the statements contained therein are true to the best of his knowledge, information and belief.

PETRO OPERATING COMPANY LLC

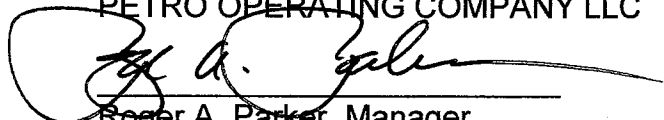
  
\_\_\_\_\_  
Roger A. Parker, Manager

Subscribed and sworn to before me this 18 day of January, 2018 by Roger A. Parker, Manager of Petro Operating Company LLC.

Witness my hand and official seal.

EMMANUEL ABROKWAH  
NOTARY PUBLIC  
STATE OF COLORADO  
NOTARY ID 20154029277  
MY COMMISSION EXPIRES JULY 27, 2019

\_\_\_\_\_  
Notary Public

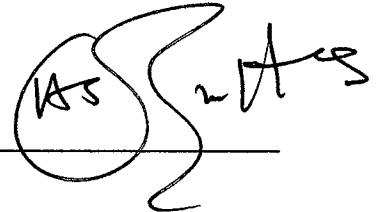

My Commission Expires: 07-27-2019

EXHIBIT A

INTERESTED PARTIES

**Colorado Department of Public Health and Environment**

Kent Kuster  
4300 Cherry Creek Drive South  
Denver, CO 80246-1500

**Colorado Parks and Wildlife**

Brandon Marette  
Northeast Region Office  
6060 Broadway  
Denver, CO 80216

**Adams County**

Christopher LaMere  
4300 South Adams County Pkwy,  
Brighton CO 80601-8218

**City of Brighton**

Holly Prather  
500 South 4th Avenue  
Brighton CO 80601

**City of Commerce City**

Chris Cramer  
7887 East 60th Avenue  
Commerce City CO 80022

[REMAINDER OF PAGE INTENTIONALLY LEFT BLANK]  
EXHIBIT A CONTINUED ON NEXT PAGE

## EXHIBIT A

### INTERESTED PARTIES

#### SECTION 10

10520 HAVANA COURT LLC  
10834 BELLE CREEK LLC  
5263 GLENRIDGE DRIVE  
TRUST  
ABDEL RAHMAN HASSAN  
AND ABDEL RAHMAN  
MARIKO  
ABEYTA MONICA E AND  
ABEYTA STEVEN J  
ABEYTA SIERRA AND  
ABEYTA DANIELLE  
ADAMS COUNTY BOARD  
OF COUNTY  
COMMISSIONERS  
AEGERTER ANDREW  
ROBERT  
AIGAKI FAMILY LLC  
AKARD JAMIE AND  
HOEBELHEINRICH URGAN  
ROGER III  
ALBERS SCOTT M AND  
ANDERSON LYDIA R  
ALBERT GILBERT C JR  
AND ALBERT JACQUELYN  
M  
ALLSHOUSE WILLIAM AND  
ALLSHOUSE DARCY  
ALTA BELLE CREEK II LLC  
ALVARADO  
DEVELOPMENT LLC  
AMERICAN HOMES 4 RENT  
PROPERTIES FIVE LLC  
AMERICAN HOMES 4 RENT  
PROPERTIES NINE LLC  
ANDAZOLA ARTURO  
APPLEBERRY  
SHERRONDA  
ARCHULETA TAMMY A  
ARVIDSON DANIEL AND  
ARVIDSON KATIE  
ASCENCIO ARMANDO  
ATCHISON MATTHEW B  
AUGER STEVE S AND  
AUGER LINDA L  
BACA DENNIS JR AND  
BACA REBECCA JOANNE  
BACA JENNIFER L  
BACA NATALIE M AND  
JACOB BRIAN D

BAILEY FAMILY TRUST  
THE/BAILEY MICHAEL  
W/PAMELA K AS  
TRUSTEES  
BARCLAY EDDY JACKSON  
AND BARCLAY  
THOMASINE  
BARDA NICHOLAS P  
BARELA ABRAN G  
BARNETT CHARLENE  
BARNHILL DANIEL K AND  
BARNHILL GINNY C  
BARRETT CHRISTOPHER L  
AND EPPSTEIN CHELSEY  
BASTIAN KURTIS H AND  
BASTIAN NICOLE M  
BATCH JAMES H AND  
BATCH CHERYL L  
BEAGLE MELISSA  
BECKEL CRYSTAL L AND  
BECKEL LAURA B  
BECKER JOSEPH W AND  
BECKER VERNA GAIL  
BELL SUSAN MARY  
BELLE CREEK  
COMMERCIAL  
PROPERTIES LLC  
BELLE CREEK COMMONS I  
LLC  
BELLE CREEK COMMONS  
III LLC  
BELLE CREEK COMMONS  
IV LLC  
BELLE CREEK CORNER  
SHOPS LLC  
BELLE CREEK EDUCATION  
CENTER ATTN TERRY  
GOGERTY  
BELLE CREEK EXPRESS  
LLC  
BELLE CREEK LLC  
BELLE CREEK  
METROPOLITAN DISTRICT  
BELLE CREEK  
METROPOLITAN DISTRICT  
ATTN MULHERN MRE  
BELLE CREEK  
METROPOLITAN DISTRICT  
NO 1 ATTN MULHER MRE

BENNICK LOREN R  
BERLINSKI KERSTIN B  
BIVENS LORIN AND CLINE  
JILL  
BLACKMORE JOHN M AND  
BLACKMORE MICHELL L  
BLYST HOLDINGS LLC  
BOATMAN RICKY G  
BOGER RYAN E  
BOGGS ROBERT C AND  
BOGGS DEBRA E  
BONAVENTURA PAUL A  
AND CYPHER KRISTIN K  
BORDEN LINDA K  
BRINK MCKENZIE G  
BROAD MARY E  
BROOKMAN NICOLE  
TOMIKO  
BROWN JANET D AND  
BROWN DAVID HERBERT  
AND HERSHEY JENNIFER  
MARY  
BRYANT GABRIEL P AND  
BRYANT BOBBIE  
BURCH FAMILY  
PARTNERSHIP LLP  
BURCH FAMILY  
PARTNERSHIP LLP  
BURNETT KYLE L  
BURNS IRENE  
BUSTAMANTE AMANDA J  
BUTLER ANISSA R  
BUXMAN EMILY  
BWD MANAGEMENT LLC  
BYRON EUGENE G AND  
BYRON DIANE R  
CABLE LUKE W AND  
CABLE KELLI L  
CADY MARLENE J AND  
CADY JOSEPH C  
CAMPBELL MARLA  
CAPANO CLARA  
CARCAMO CESAR A AND  
ALVARADO LLUVIA Y  
CARLSON ROGER L AND  
CARLSON MELANIE A  
CARPENTER AARON AND  
CARPENTER MELISSA  
CARRUTHERS BRIANNE

CASILLAS JUAN AND  
CASILLAS MARIA M  
CASTEEL RAYMOND P  
CASTILLO SYLVIA L  
CHANDLER BENJAMIN J  
AND CHANDLER  
SAVANNAH J  
CHAPIN LINDSEY  
CHARDON JOCELYN AND  
CHARDON JORDAN C  
CITY AND COUNTY OF  
DENVER ACTING BY AND  
THROUGH ITS BOARD OF  
WATER COMMISSIONERS  
CITY OF COMMERCE CITY  
CLARK KAYLA J AND  
MUMBY ROBERT JARRIN  
CLARKE JOSHUA L AND  
CLARKE AMY C  
COLO LABORERS AND  
CONTRACTING  
EDUCATION AND  
TRAINING FUND  
COLORADO DEPARTMENT  
OF TRANSPORTATION  
CONNELLY KATHLEEN E  
AND OSOLIN BETH CARYL  
COOPER WILLIAM  
THOMAS AND COOPER  
PATRICIA ANNE  
COPELAND JON R AND  
COPELAND DONNA C  
CORDOVA JARED R AND  
CORDOVA BRIANNE M  
CORLISS KELSEY J  
COSTELLO SEAN AND  
COSTELLO KARILYNN  
COUZENS JANICE F  
CRAWFORD JASON L  
CROSS JONATHAN DANIEL  
AND CROSS SUAN  
PATRICIA  
CULBERT JENNIFER M  
AND CULBERT NICHOLAS  
CUNNINGHAM ALAN J AND  
CUNNINGHAM HEATHER L  
CUPP KRISTIN N AND  
CUPP MATTHEW R  
CUSHWA ELZBIETA U AND  
CUSHWA JOHN D  
DATTERI DIANE  
DAVIS RYAN R AND DAVIS  
MIRANDA L  
DE LA OLIVA ESMERALDA  
DE LEON CARLOS AND DE  
LEON ERICA

DEGRAVE MICHELLE J  
DEL VALLE GARY AND DEL  
VALLE VICTORIA SOHAN  
DELHIERRO ANNA M  
DENNIS FRED L  
DI GIORGIO LLC  
DI GIORGIO LLC  
DIERICKX BRANDON  
DINGES ANTHONY J  
DINNEL ROBERT K AND  
DINNEL TRACEY L  
DOBBERSTEIN ERIC  
DODSON RICHARD  
DOWELL SCHLUMBERGER  
INCORPORATED C/O DUFF  
AND PHELPS LLC  
DOZIER DERREK W AND  
DOZIER RONDA L  
DUFF BRYAN M AND  
WILLIAMS MARY K  
DUNNING JAN L  
DURHAM JOHN AND  
DURHAM NORVA  
ECKHART CASSANDRA L  
EMBRY SANDRA L  
ENSOR KEVIN AND  
RAUBO-ENSOR  
MALGORZATA  
ERWIN NICHOLAS S AND  
MARACCINI TIFFANY M  
ESQUIBEL JAMES  
FARRELL IAN  
CHRISTOPHER AND  
FRANSELL FRANCES  
MICHELLE  
FAUSETT AMBER L  
FESTI CHARLES AND  
FESTI MANDY  
FISHER RHONDA J AND  
FISHER JEFFREY B  
FJG LTD C/O LMS  
DRILLING  
FODNESS ERIC  
FORD LEONARD  
FORRY JOYCE AND  
FORRY EDWARD C  
FOURTH CROSSING LLC  
FRANKS DANIEL AND  
FRANKS ALLISON  
FREDERICKS JENNIFER M  
FRITZ BRIAN AND FRITZ  
LAVERNE W  
FRY ADAM AND FRY  
NATASHA LYNN  
FUGLESTAD DARCY L

GALICIA AMBROSHA AND  
KOEPP THOMAS  
GALINDO NANCY E AND  
MANCHA-ESCALERA  
BLANCA E  
GALLAHER DAVID AND  
GALLAHER ARRAH J  
GALLARDO GALEN E  
GALVEZ MERCEDES  
GARCIA MICHAEL A AND  
GARCIA TAMMI Y  
GARCIA SANDOVAL  
DEBORAH  
GAROT PAMELA  
GAUGHAN PAULA K  
GEHRINGER KATHERINE L  
AND GEHRINGER  
RICHARD P  
GEHRINGER RICHARD L  
AND GEHRINGER SARAH  
GILLETTE ANDREW R AND  
GILLETTE JILL  
GIRON PATRICK R AND  
GIRON GUADALUPE  
GLEN P. MURRAY  
GONZALEZ JOSHUA AND  
GONZALEZ TIA M  
GOTHIER ERIC J  
GROFF ELIZABETH M AND  
SKEMA DAVID  
GUARDIOLA ARMANDO  
AND DEL CAMPO DAISY L  
GUARDIOLA JOSE LUIS  
GUERRERO NATHAN  
GUILLEN ROSA M AND  
GALVEZ ANTONIO M  
HABER TYLER G AND  
HABER-MOFFETT  
NATASHA D  
HAG WILLIAM STOKES  
AND DIAZ TERI MERCEDES  
HAGER JASON A AND  
HAGER DORA A  
HAIGHT ROBERT  
HALTEMAN GARY D AND  
MURCH ROBERT L JR  
HAMES JASON C  
HAMILTON KASEY  
HANEY KENNETH C AND  
HANEY DEBRA D  
HARMANSON ANTHONY  
HARMS JILL AND SCHUCH  
KEATON ANTHONY  
HARPER SHARON LYNNE  
HARRIGAN MAURI

HARRINGTON KENDALL I  
HAZELTINE HEIGHTS  
WATER AND SANITATION  
DISTRICT  
HEINLY DAVID W AND  
HEINLY BONNIE L  
HENDERSON ERIC AND  
HENDERSON MADELINE M  
HENDERSON HOUSE LLC  
HENRIQUES CHRISTINA M  
AND HENRIQUES  
MAURICE C  
HERNANDEZ ARTURO  
SOLORIO  
HERNANDEZ ISAAC AND  
HERNANDEZ APRIL L  
HERNANDEZ JOSEPH M  
AND HERNANDEZ  
STEPHANIE  
HERNANDEZ MARISSA H  
HERNANDEZ NATHAN  
HERRERA JOSEPH JR  
HERRERA VAZQUEZ  
SANDRA M  
HERSHEY EVAN DANIEL  
AND HERSHEY JENNIFER  
M  
HERTZ SPENCER E/  
HERTZ BRONIA RANDA  
REBECCA TRUSTEES OF  
THE HERTZ FAM TRUST  
HILL ROGER W AND HILL  
TAMMI L  
HOLMAN JON C  
HOLMAN KENNETH AND  
HOLMAN JODELL ANN  
HOLT HOLLAND WADE  
HOMAN MICHAEL T AND  
HOMAN KRISTY M  
HONU PROPERTIES LLC  
HOWE JOSEPH R AND FOX  
ABBY LAIGN  
HUBER RYAN M AND  
HUBER AMY  
HUHTA KEITH ALLAN  
HUTCHINS TANYA AND  
HUTCHINS CHONG  
HUTCHISON ADRIA LYN  
HZ BELLE CREEK LLC ET  
AL C/O HAMILTON ZANZE  
& COMPANY  
IANNETTONI JANNA  
ICKE DEAN A  
IIAMS LESLIE J AND IIAMS  
WAYNE M

IMEL CHRISTOPHER AND  
NGUYEN TARA  
JACKSON KRYSTAL AND  
DINSBERT JASON KARL  
JAMISON DONNA L  
JANOSKO JEFFREY K  
JARMUL JULIE A  
JELLISON STREET LLP C/O  
GEORGE LEE  
JENKINS ROBERT  
JENNINGS BRIAN C AND  
ANEMA CARLA A  
JENSEN DEREK T AND  
JENSEN AMANDA JO  
JOHNSON CYNTHIA LYNN  
KARKANEN MIRIAM C  
KAST MATTHEW AND  
ACORD KATHERYN  
KDAC LLC  
KEEVER TRAVIS J  
KENT NICOLE C  
KEY SARAH R AND KEY  
JUSTIN M  
KING AMANDA R AND  
GRAYSON DANNY W JR  
KLABON KEVIN L AND  
KLABON MICHELLE  
KLUGE PATRICK W AND  
KLUGE MICHAEL J  
KM ELLIS PROPERTIES  
KOB'S DAVID D LLC  
KOCOL THADDEUS M  
AND KOCOL SUSAN  
KOCOL THADDEUS AND  
KOCOL SUSAN M  
KOSHI KRISTOPHER T  
KRORI KONAD AND KRORI  
DEBJANI  
KUCCHAR BRENDA S  
K-W ENTERPRISES  
L AND G INC  
L AND G INC  
LAFFERTY JOSEPH E JR  
AND LAFFERTY  
KATHERINE P  
LAMB DUSTIN  
LAROCCA CHAD A AND  
LAROCCA ALLYSON M  
LARSON NANCY D  
LAWLER DEVIN AND  
LAWLER KIMBERLY  
LEACH DALE AND LEACH  
PAM  
LEAR ROBERT JR AND  
LEAR KIRSTIN  
LEE NAO THIA

LEHMANN KENNETH E  
AND LEHMANN DONNA L  
LEIJA CELESTE  
LEWIS JASON L AND  
LEWIS RACHEL L  
LIETZAN WILLIAM L AND  
LIETZAN DEBORA L  
LIGONS MARISA  
LIMBAUGH BRETT A  
LITWILLER BENJAMIN LEE  
LOCKHOFF WILLIAM J JR  
AND LOCKHOFF  
BERNADINE  
LOG JAMMER LLC  
LOPEZ ROBERT F  
LOUDER MATTHEW D AND  
LOUDER HEATHER  
LOUVADO BRYAN  
LOUVADO JOSEPH AND  
LOUVADO MICHELLE  
LOVATO KENNETH C AND  
LOVATO ATHENA R  
LOVING CRAIG L AND  
LOVING MARY B  
LRL ALUMINUM  
CONSULTING LLC  
LUCERO ELMER ARIEL III  
AND LUCERO EVELIN  
LUCERO SEYAN Y AND  
LUCERO FRANK E IV  
LUCHSINGER JONELLE  
LUJAN ANDRES AEEVES  
LYLE B. MURRAY  
MAESTAS ANTHONY D  
MAGANA RACHEL  
MALDONADO JEFFREY L  
AND MALDONADO GINA  
MANZANARES DAVID M  
AND MC CORMICK  
BRENDA E  
MARLOTTI TREVOR C AND  
MARIOTTI ANITA L  
MARTINEZ ARTURO  
GARCIA  
MARTINEZ BRENDA LIA  
MARTINEZ DARIN J  
MARTINEZ EPIFENIO D  
AND MARTINEZ RUTH M  
MARTINEZ KENNETH AND  
MARTINEZ ALMA CELIA  
MARTINEZ LISA M  
MARTINEZ MATTHEW P  
AND MARTINEZ CIRI E  
MARTINEZ MORRIS P  
MARTINEZ SARAH R



MARTINEZ WILFRED AND  
MARTINEZ SOPHIE R  
MAUCH TRACY  
MC DONALD PERRY V  
MCCONNELL JONATHON  
MCDONALDS REAL  
ESTATE COMPANY  
MCGUIRE TINA S  
MCKEEHAN WILLIAM AND  
DEL TIN MCKEEHAN  
KRISTIN  
MDC COAST 6 LLC C/O 7-  
ELEVEN INC  
MEAKINS JEAN  
MEDINA AMANDA L  
MEEHAN SEAN AND  
MEEHAN JENNIFER  
MEEKS FERNON  
MEEKS ROBERT EARL JR  
MENDOZA ANALI  
MORALES AND MENDOZA  
JULIAN  
MENDOZA MARINA MARIE  
MESSOLINE MICHAEL P  
AND MESSOLINE TASHA A  
MEYER KAITLYN  
MEYER RANDY AND  
MEYER CAROLYNN  
MILLER JOHN G LIVING  
TRUST THE  
MILLER STEVEN AND  
MILLER LORI  
MILLER THOMAS R AND  
MILLER ALISA  
MONTANO FAMILY TRUST  
MONTOYA LUISA /  
FERNANDA  
MONTOYA PAUL R  
MOORE CHARLES A AND  
MOORE TIA D  
MOORE JAMES R III AND  
MOORE EMMY LOU AND  
BAIR TIFFANY L  
MORADO MATTHEW AND  
ORTIZ ANGELICA  
MORGAN KYLE L AND  
MORGAN KAYLA  
MORIS PAUL AND MORIS  
CINDY  
MOZDZIER ANITA  
MSB GROUP LLC  
MULBERRY CHRISTOPHER  
AND MULBERRY  
STEPHANIE  
MUNOZ YVETTE  
MURILLO OLIVAS JESUS D

MYERS BRIAN D  
NELSON JAMES  
NETZER ERICAH J  
NICE ROXANNE N  
NIELSEN DALE R AND  
NIELSEN ELAINE J  
NIETO ISAIAS JR AND  
NIETO JUANITA  
NORBY MARK AND NORBY  
KATHLEEN  
NORMANY APRIL  
NOTHNAGEL KENNETH F  
III  
NOVOA CLIFFORD J AND  
NOVOA TERRI  
NUSSER FRANKLIN  
DOUGLAS AND NUSSER  
LORETTA ILENE  
OHALLORAN CONNOR M  
AND OHALLORAN  
JOCELYNE ISABELLE  
OLD WORLD FINISHES LLC  
OLDHAM JOHN E AND  
STEVENS JANET L  
OLIVAS JOSE AND OLIVAS  
CHERISSE  
ORGE ARTHUR J AND  
ORGE CORRINE B  
ORGE ARTHUR J II AND  
ORGE VALERIE A  
ORTIZ JESUS M AND  
ANDREW DELILAH C  
OWEN JOSHUA  
PACHECO MATTHEW P  
AND PACHECO KRISTIE K  
PADDOCK SEAN AND  
GARCIA MELISSA  
PADILLA JOSHUA JEREMY  
AND ORNELAS-PADILLA  
BRITTANI RAE  
PARKS ERICA M DAVEY  
PASILLAS OMAR AND  
CARBAJAL DIANA N  
SANCHEZ  
PAVLOV EVGENI AND  
HAWTHORNE NICOLE  
PENN KYLE AND PENN  
SARAH  
PEREZ SANDY AND MOY  
MICHELLE  
PHAN RICHARD AND  
NGUYEN TIM  
PHELAN BRYAN AND  
PHELAN DIANA

PIOTRASCHKE GARY E  
AND PIOTRASCHKE  
NICOLE  
PIOTRASCHKE GREGORY  
A  
PITTS JEFFERY M  
POGGI BRANDON M AND  
POGGI LOUELLA J  
PRASKA SCOTT EDWIN  
PRATHER DAVID AND  
PRATHER HOLLY  
PRECISION VENTURES  
LLC  
PRESS ERIC T AND PRESS  
KATY  
PROSSER ROY D AND  
STOLTZFUS LAUREL R  
PUBLIC SERVICE CO OF  
COLORADO  
PUGH DAVID G AND PUGH  
MARCIA A  
PYLES COREY AND PYLES  
DANETTE  
QUIMBY KELLI J  
QUINLAN KAY LYNN  
QUINN ERIC AND QUINN  
JENNIFER AND HENSLEY  
JEANETTE L  
R AND R JOE  
ENTERPRISES LLC  
RABIDEAU DEBORAH J  
RAHRIG RYAN M AND  
RAHRIG AMBER M  
RAM LEASING LLC  
RAMIREZ LISA MARIE  
RAMOS RICARDO AND  
RAMOS MARGARET  
RAY SABRINA Y  
RCI INVESTMENTS LLC  
REED BERNADETTE  
REICHEL AMY AND  
REICHEL PETER  
REISBECK SUBDIVISION  
LLC 77.25% INT AND R  
JERSIN LLC 15% AND  
YELENICK JOHN 7.75%  
REYES ELIJAH B  
REYES ISAAC  
REYNOLDS ROBERT AND  
REYNOLDS JILL  
RICHARDS DONALD AND  
RICHARDS SUSAN  
RICHARDSON AARON A  
RICHMOND AMERICAN  
HOMES OF COLORADO  
INC

RIVARD DUANE AND  
RIVARD LYNETTE  
ROBISON THEODORE AND  
GRUMBACH AMEAKA  
SHANIECE  
ROCK SOLID PROPERTIES  
2 LLC  
ROCKY MOUNTAIN  
PROPERTIES 10371 EAST  
106TH AVENUE LLC  
ROEMER SANDRA MARIE  
BLAKENSHIP  
ROMERO MARIA  
ARGENTINAAND MATTOS  
JOHN C  
ROMERO VALENTIN RICO  
AND ROMERO ROBIN  
RENEE  
ROSE MARC D AND ROSE  
JADE  
ROSSBACK JASON M AND  
ROSSBACK ANGIE L  
ROSSBACK MELISSA  
DEANNE  
ROSSI DOMINIC AND  
GURR BILLY  
RUIZ ARTURO  
RUSSELL PEPLOE AND  
RUSSELL JEANIE A  
SACCO JARED M AND  
SACCO MALISSA C  
SAFFY MICHAEL B  
SAFFY MICHAEL B  
SALAS-RAY VESA D  
SALAZAR BLAS AND  
MARTINEZ JESSICA M  
SALAZAR JAMES JASON  
SALAZAR KEITH D AND  
SALAZAR TERESA L  
SALAZAR MARY C AND  
SALAZAR ARNOLD H  
SANCHEZ AVEL A  
SANCHEZ TIFFANY AND  
SANCHEZ WILBUR  
SANDOVAL JANICE AND  
SANDOVAL LEONARD  
SANDOVAL JEREMY  
SANDOVAL MIRINDA M  
SANDOVAL PHILLIP P  
SANTOS ERIK S AND LOU  
LADY C  
SARACINO MICHAEL AND  
BEYER JESSICA  
SATTERFIELD EMILEE R  
SAWAGED HATEM

SCHAEFER MICHAEL J  
AND SCHAEFER JEAN P  
SCHARTZ MATTHEW  
SCOTT AND SCHARTZ  
JENNIFER NICOLE  
SCHLUMBERGER  
TECHNOLOGY  
CORPORATION C/O DUFF  
AND PHELPS LLC  
SCHMIDT BRADY R  
SCHNEIDER KATIE B  
SCHNEIDER NANCEE L  
SCHWANKI JEFFREY P  
AND HILDEBRANDT ERIKA  
R  
SCOTT WILLIE C AND  
SCOTT DONNA M  
SCULLY THOMAS D AND  
RODRIGUEZ NATHALY  
SEGURA DANIEL ISAIS  
AND SEGURA CARRIE ANN  
SHANAHAN JOANNE  
SHARIF SHARIF D AND  
SHARIF RAMNA F  
SHERMAN RACHELLE A  
SHIELDS ERIC T AND  
SHIELDS KANDY L  
SHOCKEY ADAM K AND  
SHOCKEY JESSICA R  
SHORT PATRICK JAY  
SIEBEN BRIAN T AND  
SIEBEN LORI J  
SILVA PHILLIP MICHAEL  
SILVA ROBERT R  
SIMPSON ELIZABETH AND  
SIMPSON DERICK  
SKILES CHRISTINE J  
SKRBINA CODY AND  
SKRBINA  
MARGARET/DANIEL W  
SKW-MBT OPERATION INC  
C/O BASF CORP ATTN TAX  
DEPT  
SLANOVICH BRIAN D AND  
SLANOVICH KIMBERLY R  
SMALL DAVID A AND  
SMALL KAREN J  
SMITH FAITH R AND  
GOODRICH NANCEE M  
SMITH MARK WINFIELD  
TRUSTEE OF THE SMITH  
MARK WINFIELD  
REVOCABLE TRUST  
SOUKUP CHARLES M AND  
SOUKUP LAURIE J

SOUTH ADAMS COUNTY  
FIRE PROTECTION DIST  
NO.4  
SOUTH ADAMS COUNTY  
WATER AND SANITATION  
DISTRICT  
SOUTHWELL BRENT AND  
SOUTHWELL BARBARA  
SP MANAGEMENT LLC  
STEARNS JOAN E T  
STIEPIEN CHRISTINE  
STOCKBURGER LLOYD  
AND STOCKBURGER JOY  
E  
STOUGHTON JASON LEE  
STRANGHONER BRIAN S  
STRICKLAND BENJAMIN  
STURDIVANT COREY D  
AND STURDIVANT  
JENNIFER K  
SUPPES DARREN AND  
SUPPES ANGELA  
SVALDI ALDO P  
TAPIA JEAN A  
TELITZ JASON R AND  
TELITZ REGINA T  
THIEN CHANTHY  
THOMAS JOHN M AND  
THOMAS THERESA R  
THOMAS MICHAEL ARLEN  
AND THOMAS LIESEL  
LANCASTER  
THORNGREN JOHN D AND  
THORNGREN CYNTHIA L  
THULLEN KARL AND  
RAPSNIDER GILLIAN  
TONEY PAMELA C AND  
TONEY DAVID M  
TORRES EDGAR A  
TORRES KARLA  
CERVANTES  
TORRES SAENZ EBER  
TROUT LISA M  
TUCKER ERIN  
CHICHESTER  
TURNER CARL MICHAEL  
TWO BEARS CO  
TYE ERIK  
ULEVICH MAUREEN  
VAUGHAN  
UMANA CARLOS A  
UNITED STATES OF  
AMERICA  
VARGAS CORINA G  
VASQUEZ GABRIELLE AND  
ARVIZO IRVIN VAZQUEZ

VAZQUEZ RAFAEL  
VERDEAL MARIAH ANN  
VILLARREAL JESSICA L  
AND VILLARREAL JOSE F  
VINCEL KEVIN  
WAGNER EQUIPMENT CO  
C/O FACILITIES  
DEPARTMENT  
WAGNER ERNEST F AND  
WAGNER MARY K  
WALKER DAVID AND  
WALKER KATRINA  
WALLACE BRIAN R  
WALTERS RACHEL M  
WATERS RUSTY BEAR  
AND WATERS JESSICA  
LAUEN  
WATKINS BRADFORD R

WEIDKNECHT H CHARLES  
AND MONSEF DEANA J  
WEIMAN AND SON LLC  
WELCH DAVID L  
WELCH JARRETT M  
WELCOME HOME  
COTTAGES ONE LLC  
WELLS CORY M  
WESTER STAN AND  
WESTER SHANNON  
WESTER STANLEY L AND  
WESTER SHANNON R  
WHITBY VELVA M  
WILLIAMS BRUCE V  
WILLIS JAMES AND WILLIS  
JENNA  
WILSON JAME E AND  
WILSON YANNA

WINTER SUSAN E AND  
WINTER JAMES  
WITTRUCK MICHAEL C  
AND WITTRUCK JENNIFER  
K  
WOLF RICHARD A AND  
WOLF BECKY A  
WOLICKI JERZY AND  
WOLICKI DANUTA  
WOOD ADAM LOUIS  
WRIGHT SARAH AND  
WRIGHT NEPHI  
WRIGHT SHELBY  
YOUNGER VIOLA M  
ZAKRZEWSKI TIMOTHY C  
AND ZAKRZEWSKI CAROL  
M  
ZANCANELLI LUCINDA  
ZAVALA LEONARDO

#### SECTION 11

11027 OSWEGO ST LLC  
ABERDEEN  
METROPOLITAN DISTRICT  
NO 2 C/O SETER AND  
VANDER WALL PC  
ADAMS COUNTY  
ALBERS ADAM AND  
ALBERS TAWNI  
ALBRIGHT ANTHONY J  
ALDERTON NANCY E  
ALEGRIA-LAGUNA  
FERNANDO AND ALEGRIA-  
LAGUNA VICTORIA  
ALEJANDRE LISA AND  
ALEJANDRE GABRIEL  
ALFARO JOSE CRUZ JR  
AND LOSEY DESIREE D  
ALLEN BONNIE  
ALVARADO SANTIAGO  
AMBER PROPERTIES LLC  
AMON MELISSA L  
AMUNDSEN ALICYNDRA E  
AND AMUNDSEN JOHN E  
ANAYA JOSEPH L AND  
ANAYA SHIRLEY A  
ANDOH DOMINIC AND KYEI  
REJOICE  
ANDREWS JAMIE S  
ANTCLIFF RICHARD E AND  
ANTCLIFF CHERYL L  
ARAUJO ANTHONY  
ARCHULETA DANIEL

ARIAS ARMANDO AND  
ARIAS ARMANDO JR AND  
BAILEY JESSICA  
ARREDONDO JOSE  
AUKES ROBIN AND  
LAUDICK MARIE  
AVARBUCH ADAM AND  
AVARBUCH SUSAN  
BABYAK BENJAMIN  
JOSEPH  
BABYAK NICOLE R AND  
BABYAK DANIEL W  
BAILON JUAN AND  
GUZMAN YESSENIA  
BAJWA RAJIY AND BAJWA  
KULBIR  
BAKER GENE C  
BAKER JUDE C AND  
BAKER JEANNE E  
BALLARD CASEY W  
BARELA ANTHONY XAVIER  
AND BARELA AMANDA  
MARIE  
BERG ZACHARY L  
BESHERO BONNIE  
BISSAILLON KELLY ANNE  
BLAKLEY KRISTINE  
BLANKENSHIP BRANDI L  
BLEI JAMES JORDAN AND  
BLEI KIMBERLEY ANN  
BONIFAS SHANE D AND  
BONIFAS CARRIE S  
BOTH PHEATRA AND  
NAVASACK PATIVATH

BOWEN DANNY J  
BOWMAN BRIAN  
BRANDENBURGER NICK  
AND BRANDENBURGER  
JASMINE  
BREEDS ARLYNDA AND  
BREEDS STEVEN  
BRENNAN SARAH N  
BROTHERSON ROBERT A  
AND BROTHERSON  
BARBARA J  
BRUNO AMANDA RENEE  
BRYANT ANTHONY  
LAURENCE AND BRYANT  
JUDITH A  
BULL JAMES H AND BULL  
KAREN M  
BURGERT WARREN T  
BURKE JOSEPH A AND  
BURKE NORMA J  
BURPO DERRICK AND  
SVIHLIK BURPO  
KATHERINE  
BUSH RONNY R AND BUSH  
ALICE V  
CALVILLO GRACIELA AND  
CALVILLO MARIO JR  
CAMPBELL STEPHEN AND  
NEWMAN LINDA K  
CANALES ALONZO A AND  
MOLINA KENIA L CAMPOS  
CARDENAS ERIC D  
CAREY RONALD B JR AND  
CAREY LYNETTE M

CARLIN STEPHEN E AND  
CARLIN JENNY L  
CARNES STEVEN MICHAEL  
CARROLL ANN E  
CARROLL KARIN  
CARY JEFFREY WADE AND  
MENDOZA DAMARY ALEXA  
CASARES ERIC ANTHONY  
CHACON JESSICA  
YVONNE  
CHAPMAN CRAIG D  
CHHINA AMARJIT  
CHHOEUN DEBIE  
CHRISTENSON JAMES  
AND LEIFHEIT TINA  
CHU ANDREW AND CHU  
JINGJING  
CIOTOLA MARIO N AND  
CIOTOLA MARLEIGH K  
CIRCLE K STORES INC  
CISNEROS ADONAIS AND  
VALDEZ TRACEY  
CITY OF COMMERCE CITY  
CLARK EDWARD P  
CLEVELAND ANDREW T  
AND CLEVELAND  
KATHLEEN S  
COLEMAN KIM/SANDRA  
AND COLEMAN GARY  
COLLINS KEVIN T AND  
COLLINS MICHELLE  
COLORADO DEPARTMENT  
OF TRANSPORTATION  
CORDOVA DANNY L  
COREY GORDON A  
CORNETT CAROLINA  
CORREA DOSINDA IVETTE  
CRAWFORD ELIZABETH D  
CSH 2016-2 BORROWER  
LLC  
CUEVAS ROBERTO AND  
CUEVAS REBECCA ANN  
DAMASIEWICZ LILIANA A  
AND DAMASIEWICZ  
ZYGUMUNT AND  
DAMASIEWICZ ANNA  
DARSCHESKI JAMES  
AND KELLY-  
DARSCHESKI PATRICIA  
DAVILA MARIA ELENA  
DAVIS CRAIG A  
DAVIS JANNELLE M  
DAVIS MARCUS R AND  
DAVIS KAREN A  
DAVISON LINDA L

DAVTYAN VARDAN AND  
DAVTYAN ASHOT AND  
DAVTYAN TETYANA L  
DECKERT BARBARA M  
DELEON PAULA A  
DERR ROBERT W ET AL  
DEVERS ADAM AND  
PARSONS BRANDI T  
DIAZ FIDEL E AND DIAZ  
PAULITA M  
DIAZ SEGUNDO  
SECUNDINO AND DIAZ  
LORETTA MARGARITA  
DJOFANG SERGES T  
NJIONOU AND DJOFANG  
FLORA S OMBOGO EPSE  
NIJONOU  
DUCKWORTH ROGER S  
AND DUCKWORTH  
TINIWATI S  
DURHAM EMILY L  
EACKLES MARTAVIUS  
ECKERT JESSICA A  
EGLINTON RYAN M AND  
EGLINTON NICOAL M  
EHLER MICHELLINA DAWN  
ELWELL TYLER D AND  
ELWELL JENNIFER L  
ERICKSON MICHAEL A  
AND ERICKSON LINDA K  
ESCOBAR CARLOS H AND  
ESCOBAR SANDRA P  
ESCUDE BRIAN  
ESPINOSA MICHELLE M  
AND BACHICHA  
CHRISTINE M  
ESPINOZA CUAUHEMOC  
C  
ESTRADA CARLOS  
D/ALMANZA CELIA AND  
ESTRADA IRENE  
ESTRADA STEVEN DANIEL  
AND ESTRADA CHARLENE  
M  
FAGALA RICHARD L  
FARR JEFFREY  
FAULKNER ROBERT D JR  
AND FAULKNER SARAH E  
FEHRENBACH DAVID D  
AND GOETTL MIKARA  
MARIE  
FEIJOO ADRIAN AND  
FEIJOO AMY  
FERGUSON DANIEL V AND  
FERGUSON DENISE L

FERGUSON DENISE AND  
RABE ELAINE  
FIGURELLI GINO AND  
FIGURELLI JACQUELINE  
FLEMING CHARLES D AND  
FLEMING JENELLE L  
FLEMING DUSTIN J  
FLOYD DALE E AND FLOYD  
SHANNON M  
FORBES RODNEY AND  
FORBES SHARON  
FORTNER NORMAN B AND  
FORTNER HEATHER M  
FRESQUES SHARON L  
FRICK DEVIN E AND FRICK  
HEATHER M  
FRYER ANTHONY B AND  
FRYER ROBIN L  
GALLEGOS CHERYL  
GALLEGOS CHRISTINE  
GALLEGOS MERIAH  
GANTT VERNON R AND  
GANTT SUSAN L  
GARCIA CHERYL A AND  
GARCIA RONALD S  
GARCIA ERICA  
GARCIA LUCI  
GARIBAY DANIEL  
GARRAMONE KRISTIN M  
GARRISON TODD A AND  
GARRISON KRISTINA M  
GERWIG JOHN C  
GILL ROBIN JOHN AND  
GILL DONNA LOU  
GLASMANN TROY  
GLASSMAN ABBE J  
GLENN JAMES L AND  
GLENN FLORENCE K  
GOLDEN DAVID WAYNE  
AND GOLDEN LISA RENEE  
GOMEZ JOHN ERIK AND  
GOMEZ JOANNA MARIE  
GONZALES ANDREA M  
GONZALEZ DANIEL AND  
GONZALEZ JENNIFER  
GONZALEZ MAURICIO  
OCTAVIO TORRES  
GOREL TERESA  
GRADY KYLE LEE  
GRANT MICHAEL AND  
GRANT COLLEEN  
GREER GARY  
GRIFFIN KELSI  
GRIFFIN RYAN L AND  
GRIFFIN ANGELA N  
GRISWOLD LAURA B

GUDMUNDSON LISA  
MICHELLE  
GULLEY ELLERY RYAN  
AND GULLEY JENNIFER  
LYN  
GUTIERREZ PHILIP L AND  
GUTIERREZ JANET D  
HALL CHAD M AND HALL  
JAMIE C  
HAMM JACK AND HAMM  
CHRISTINA  
HARMON JAMES W ET AL  
C/O AMBER HOMES INC  
HASHMI MOHAMED AND  
HASHMI SHAGUFTA  
HECKERT CURTIS WAYNE  
TRUST THE  
HENDERSON LATRISHA  
JENNINGS  
HENDRICKS HEATH J AND  
HENDRICKS MARCELLE L  
HENDRICKSON JOHN AND  
HENDRICKSON TORIE  
HERMAN MATTHEW T AND  
HERMAN APRIL  
HERMANSON TATE AND  
HERMANSON PHYLCIA  
HERNANDEZ ISOLIA MARIA  
HERNANDEZ TOMASA  
HERRMANN DAWN-ANN  
HERSHEY CYNTHIA AND  
HERSHEY HEATHER  
HIERONYMUS DAN  
HILL DEMESHA  
HILLMAN CHAD AND  
HILLMAN LISA  
HITT PAMELA A  
HOGUE JESSE L AND  
MYERS LESLIE A  
HOLCOMB DEREK M AND  
HOLCOMB MORGAN C  
HULL ROBERT A  
HUNT GARY D JR AND  
HUNT CHRISTY M  
HUSSION JUANITA M AND  
HUSSION JAMES D  
HUTYRA KENNETH L AND  
HUTYRA MARCIA E  
HYLAND EDWARD J AND  
HYLAND DEBBIE A  
I-76 & PEORIA LLC  
IPSEN JILL A/ IPSEN  
DENNIS A AND IPSEN  
CAROLYN S  
JACOBS JASON AND  
JACOBS KARA LEE

JACOBY JEREMY AND  
JACOBY JULIE  
JAMES DARRYL AND  
MITCHELL REBEKAH  
JARVIS MARK AND  
RINGLEMAN ANGELINA  
JENKINS JOHNATHAN P  
JIANG XIUQING AND CHEN  
QIXU  
JOHNSON MICHAEL S AND  
JOHNSON LINDA D  
JOHNSON THOMAS D AND  
JOHNSON SAUNDRA M  
JOST ARTHUR J AND JOST  
FRIEDA M  
JUEL SHARON  
JURHS-SAVAGE ROBERT P  
KAYREVICH OLEG  
KECK JEFFREY B AND  
KIPP REBECCA L  
KEENER SUSANNE  
KELLER MARC  
KELLY MECHELLE  
KNUTSON RANDY D  
KORNEYCHUK COLIN J  
AND KORNEYCHUK  
KERRIE M  
KRAMINSKAYA INNA  
KRUZIC ANDREW D AND  
KRUZIC KARI M  
KUROWSKI MICHAEL P  
LANTGEN STEPHANIE  
LEE CHENG AND LEE  
ROWENA P  
LEFTIN INVESTMENT  
COMPANY  
LEWIS JOHN KELLER  
LI CAI GUO  
LI WAI FUNG AND TSE PIK  
LIN  
LICON NOE II  
LINK JAMES F AND LINK  
JAMI L  
LIVECCHI-SMITH LYNDA J  
AND SMITH DAVID A  
LIVELY BRANDON  
LIVI ROBERTO AND DE  
CIRIA SONIA LOOS  
LM2 PARIS LLC  
LOBATO JAMIE  
LOBATO VINCENT AND  
LOBATO NICHOLETTE  
LONGMIRE JOHN AND  
LONGMIRE JEANNINE  
LOPEZ ELOY S JR

LOPEZ LUIS AND COP  
MARC  
LOPEZ ROBERT J AND  
LOPEZ DONNA L  
LOPEZ-SABALA EDWARD  
RAY AND SILVA BRITANY  
DENISE  
LORMAN JOSEPH G  
LOVELACE MICHAEL C  
AND LOVELACE KRISTEN  
N  
LUCERO  
JULIE/CHANTHIVONG  
KONGKEO AND  
CHANTHIVONG OUNKHAM  
LUX JASON AND LUX  
ROSE  
LYONS WILLIAM MANUEL  
MACAZO BELINDA AND  
MACAZO JOHN ALLAN  
MADERA CHRISTINE  
MADRILL JOSEPH  
MAES REBECCA AND  
MAES PHILLIP  
MAGNUM 11959  
RIVERSTONE CIRCLE LLC  
MALDONADO BRENDA M  
MALDONADO JOSEPH AND  
MALDONADO DANIELLE R  
MALOY TIFFANY H AND  
MALOY DDONALD  
MANURO JUSTIN S  
MARKLEY AMY JANELLE  
MARQUEZ MAXIMINIO AND  
ABEYTA KATHERINE  
MARSTON ALAN C AND  
MARSTON FRANCES M  
MARTIN LORI AND MARTIN  
STACEY  
MARTINEZ BENJAMIN C III  
AND MARTINEZ JOAN  
MARTINEZ ELOIS AND  
MARTINEZ NAT  
MARTYNYUK DMYTRO A  
MATTHEWS NATHAN W L  
AND MATTHEWS MARISSA  
J  
MAUGHAN DAVID A AND  
MAUGHAN TRISTA LYNN  
MAXFIELD COREY C AND  
MAXFIELD COLTON T  
MAZUR PAUL L AND  
MAZUR DONNA  
MC CLURE ROBERT C AND  
MC CLURE ANGELA J  
MC KINNEY CAROLYN A

MC LAUGHLIN JULIEN  
MC LAVEY LOWELL  
MCDOWELL SHANNON  
AND MCDOWELL SHAWN  
MCKEOUGH OWEN J AND  
MCKEOUGH SARAH L  
MCMILLAN BRENDA K  
MEADE FAMILY TRUST  
MEDFORD CHRISTIE L  
AND MEDFORD TIMOTHY  
W  
MEINTS RACHEL K AND  
MEINTS ZACHARY R  
MELGES GAYLE M  
MESSICK STEPHANIE M  
MEYER DANIEL E AND  
MEYER LORI A  
MIKSANIK MICHAL AND  
MIKSANIK AGATA  
MILES JASON AND MILES  
DETHERY  
MILLER SHANA  
A/SHAEFFER MICHAEL T  
(JT) AND SHAEFFER  
LARRY R  
MITCHELL FAMILY TRUST  
C/O MICHAEL OR LINDA  
MITCHELL CO-TRUSTEES  
MOLINE RESERVES LLC  
MONCADA GABRIEL A AND  
MONCADA SARA A KELLER  
MONTANEZ STEPHANIE  
AND CARREON LUIS  
MORTEL CARL R AND DAY  
SARA M  
MOSHER DAMION  
MICHAEL  
MULLIGAN JAMES I AND  
MULLIGAN SHARON M  
MURPHY MARYELLEN  
MURRAY DONALD N AND  
MURRAY JOSEPHINE M  
MURRAY MARION DENNIS  
JR AND BROWN MURRAY  
MICHAELLE NICOLE  
MYERS BETH A AND  
VENDRYES JASON  
NAVRATIL DANIEL J AND  
NAVRATIL NICOLE C  
NDIRA INC FBO JAMES  
WADE COOLEY IRA  
NECONIE DONALD W AND  
NECONIE NICOLE L  
NEIBERGER STEPHANIE K  
NEPAL PURUSHOTTAM  
AND NEPAL SUSHILA

NIKOLAISEN ALICE P AND  
FLOM ORDEEN J  
NORIEGA PATRICIA  
OBRIGEWITCH CLAYTON A  
OLIVAS CARLOS G  
ORDONES LORENZO  
ORTEGA MANUEL A JR  
AND ORTEGA VALERIE A  
ORTIZ ASHLEIGH AND  
ORTIZ TONY  
ORTIZ LAURA  
PADILLA ERNESTO R AND  
GAVETTE JERI LYNN  
PADILLA FRANK V AND  
PADILLA ELIZABETH L  
PALACE PROPERTY  
MANAGEMENT AND  
MAINTENANCE INC  
PALMER AARON AND  
PALMER SHANNON  
PARKER GWENDA L  
PATTERSON JONATHON W  
AND PATTERSON ALIZAH  
PELICAN REALTY LLC  
PENSICO TRUST COMPANY  
CUSTODIAN FBO SILVIA  
GAMEZ IRA  
PEREZ LUCERO AND  
PEREZ STEPHEN J JR  
PETTY CHRISTOPHER D  
AND SEE WEI HONG  
PINO CHRISTOPHER AND  
PINO CHRISTINA  
PITCHER PETER M AND  
PITCHER DEZAREE J  
PLACEK DAVID  
PRATT DALE M  
PRICE GREGORY  
PROMINENT HOLDINGS  
LLC  
RAMOS LEILANI B AND  
RAMOS ROSEMARIE B  
RAPPENECKER GARY E  
AND RAPPENECKER  
MARGARET L  
RAY RANDY MARTIN  
REAL ESTATE RETURNS  
LLC  
REALI JENNIFER S  
REEVES CYNTHIA R  
REID MITCHELL AND  
HAMILTON KELSEY  
REILLY JOSHUA  
REITH ANTHONY J AND  
JUSTICE SARAH D  
RG OPTIONS LLC

RICH TIMOTHY A  
RICHARDS BENITA L AND  
GWIN BENITA J  
RICHARDSON FORREST W  
AND POTTER SHARI J  
RILEY NINI  
RIVER OAKS  
HOMEOWNERS  
ASSOCIATION INC  
RIVER OAKS  
METROPOLITAN DISTRICT  
C/O SETER AND VANDER  
WALL PC  
RIVERA BOBBIE M AND  
RIVERA TIMOTHY B  
ROBERTS RACHEL  
RODASTA JAMES L II AND  
RODASTA ANDREA S  
RODRIGUEZ DEVLYNN  
ROOME ROBERT G AND  
ROOME SUSAN M  
ROSENTHAL BRIAN  
ROSIERE RICHARD AND  
ROSIERE KATHERINE  
ROSS BRYAN AND ROSS  
EMILY  
ROSSETTI PAULETTA E  
ROUTE DAVID  
RUSSELL CHARLES  
SACCHETTA MICHAEL S  
AND ORTEGA CARISSA D  
SAENZ ERICKA Y CUEVAS  
SAMANIEGO RODOLFO L  
SANCHEZ JOSE M AND  
SANCHEZ MONICA  
SANCHEZ JUAN AND  
SANCHEZ CINDEY H  
SANCHEZ LEANN J AND  
MORALES MARIA TERESA  
SANCHEZ WESLEY L AND  
SANCHEZ JENNIFER M  
SANDOVAL KRISTEN R  
SANDOVAL OSCAR L  
SANTANA ROBERTA G  
AND SMITH DALE C  
SANTILLAN CELESTINO  
SARNO ANTHONY AND  
SARNO CYNTHIA L  
SCHEERE ALAN R AND  
SCHEERE MARY E  
SCHLEIGER JUDY TRUST  
AND SCHLEIGER PAT  
TRUST  
SCHOTT AMY L  
SCHOTT ROBERT D AND  
SCHOTT ROBERT L

SCHROEDER ERIC AND  
SCHROEDER EMILY  
SENA MARCUS AARON  
AND KAUFMAN JESSICA  
MARIE  
SERVANTEZ NANCY E AND  
SERVANTEZ MICHAEL J  
SHELDON JESSIE S AND  
SHELDON CLIFTON T  
SHIH WEI CHI AND ZHENG  
PIN JI  
SHUFORD BRYAN J AND  
PAGANO TYNIA  
SIDOROV VASILYI AND  
SIDOROV LYUBOV  
SIGNOTHAHACK  
STEPHANIE  
SILVA HENRY S AND SILVA  
FALON M  
SILVA JOE AND SILVA  
GINA  
SINDELAR MICHAEL A AND  
SINDELAR BOBBI R  
SISNEROS F WALTER JR  
AND SISNEROS ANGELINA  
R  
SITEK MEGAN  
SKEES TAMMY LEE  
SMITH CASEY A  
SMITH JAMES AND SMITH  
HEATHER  
SMITH LESTER J AND  
SANCHEZ ALICIA  
SMYTHE KIMBER  
SNOOK SUSAN M  
SNYDER HARRY R JR  
SOLIS HITLER AND SOLIS  
NAYELI  
SOUTH ADAMS COUNTY  
FIRE PROTECTION  
DISTRICT NO 4  
STAFFORD SALVATORE A  
STAGNER JOANNE L  
STARNES DAVID E SR AND  
STARNES WANDA G  
STEARNS MICHAEL  
STINER L KAY  
STOROZUM MICHAEL  
SU DAISHENG  
SW PEORIA LLC ET AL

TARDY THOMAS F AND  
TARDY BARBARA K  
TATEM HERMAN A JR AND  
TATEM ELIZABETH A  
TAVARES DONALD A AND  
TAVARES LIZA M  
THOMAS DWIGHT A AND  
THOMAS ADELA A  
THOMASON JUSTIN E  
THOMPSON GARY AND  
THOMPSON SHERRIE  
THURMES CORTNEY L  
AND THURMES DAVID H  
AND THURMES SHELLY  
THURSTON IRENE AND  
THURSTON LISA  
TIAN YUAN  
TIDWELL DUANE L AND  
TIDWELL MARY ANN  
TISCARENO MICHELLE D  
AND TISCARENO  
GUADALUPE  
TOERPE JOSH  
TORRES BRANDON J AND  
TORRES JOHN G  
TORRES SUZETTE M  
TRAIL LONN DANIEL AND  
FINLEY SHANNON MARIE  
TROTTER TRINA J  
TRUJILLO JUAN M  
TSE SIDNEY BOONDIENG  
TAY  
TUENGE DARRELL AND  
TUENGE DEBRA  
VALDEZ CELESTE AND  
JARMON WILLIAM  
VILLAS AT RIVER OAKS  
CONDOMINIUM  
ASSOCIATION INC C/O MSI  
VITCO BOBBI JO  
VLASIN TERI J  
VOTTELER GEORGE J  
WAGNER RAYMOND F  
WALLACE ANITA J AND MC  
EACHERN DANIEL J  
WALLACE JOHN T  
WALLIS TODD M AND  
WALLIS KAREN  
WARD CHAD AND WARD  
TANIA K  
WASHBURN JACKIE C

WATERS DAVID PATRICK  
WEEKS CHAD AND  
PAGELS JESSICA  
WEIDERSPON DANIEL  
WELLS JENNIFER M  
ELPERS AND WELLS  
PETER C  
WEP OPERATING CO, LLC  
WHIPPLE MATTHEW AND  
WHIPPLE LAUREL  
WHITE CHERYL L AND  
WHITE HEIDI L  
WILLIAMSON LEE  
WILSON HEATH AND  
WILSON GINA D  
WINEGEART GARY AND  
WINEGEART JUDY  
WINGELET H GREGORY C  
AND WINGELET H APRIL A  
WINKELJOHN TIMOTHY S  
WINNFIELD ABERDEEN  
CROSSING INVESTORS  
LLC  
WITTMUS TONY RYAN AND  
WITTMUS CINDY JEAN  
WOELFEL DANIEL R AND  
WOELFEL MARIA J  
WOLLENHAUPT  
MARGARET AND  
WOLLENHAUPT DAVID  
WOLLENHAUPT TONY AND  
WOLLENHAUPT JOLINA  
WRIGHT TAIRA L  
XU LIGUANG  
YANG CHRISTOPHER AND  
MOUA WANG  
YE LI JIAN AND CHEN  
SHENG  
YU YU Y  
ZALEWSKI ERIC M AND  
ZALEWSKI LINDSEY R  
ZAPIEN RAMIREZ  
ROBERTO AND LOS  
ANGELES DE ZAPIEN MA D  
ZARAGOZA MELISA  
ZAVALA MIGUEL  
DELGADILLO AND  
DELGADILLO SUSAN  
ELIZABETH  
ZEMBA ERIC W  
ZUKAS LEANNE M

MAP OF APPLICATION LANDS

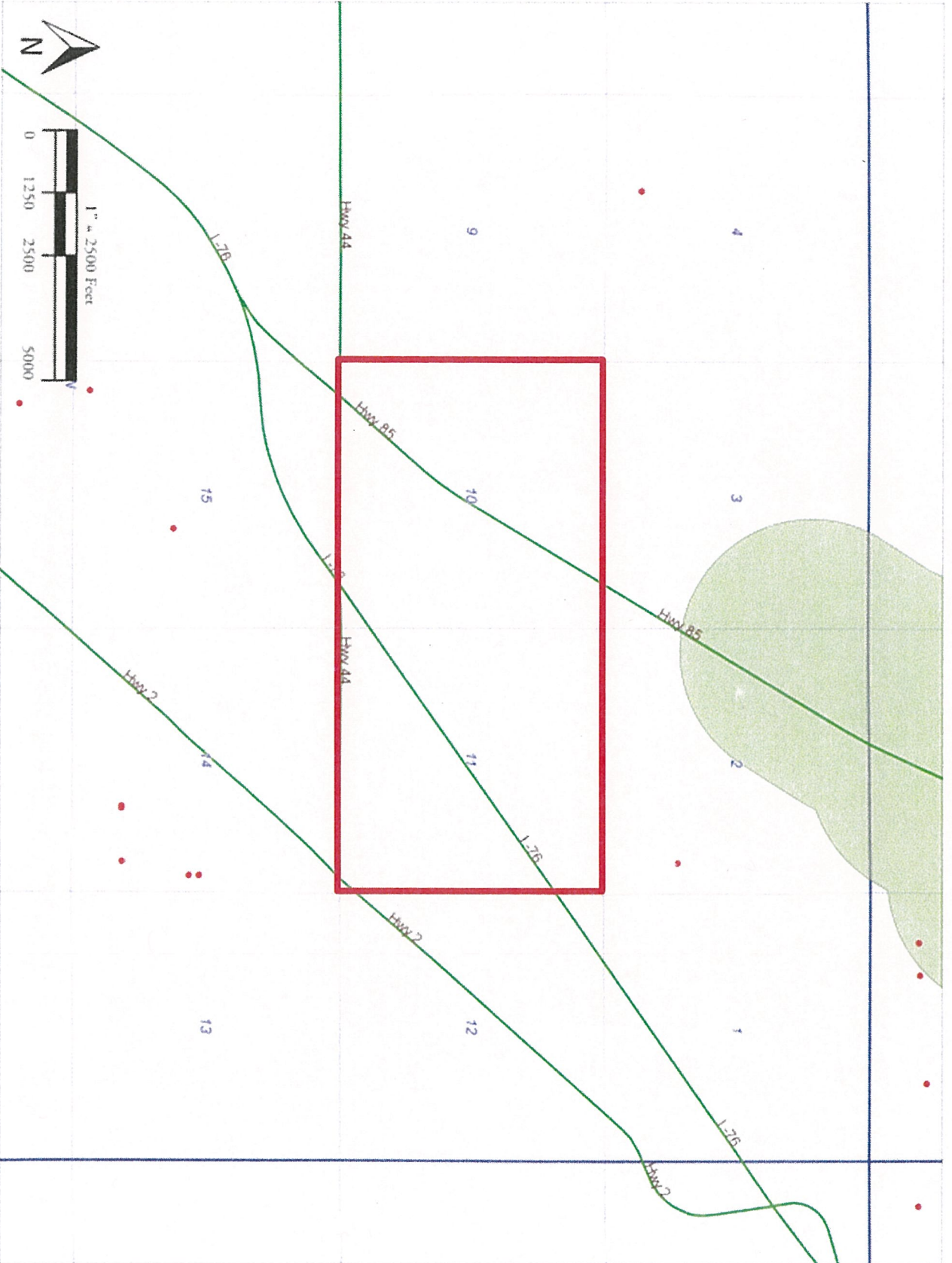



BEFORE THE OIL AND GAS CONSERVATION COMMISSION  
OF THE STATE OF COLORADO

IN THE MATTER OF THE APPLICATION OF ) Cause No. 407  
PETRO OPERATING COMPANY LLC FOR )  
AN ORDER ESTABLISHING AN ) Docket No. 180300262  
APPROXIMATE 1,280-ACRE DRILLING AND )  
SPACING UNIT AND ESTABLISHING WELL ) Type: SPACING  
LOCATION RULES APPLICABLE TO THE )  
DRILLING AND PRODUCING OF WELLS )  
FROM THE CODELL AND NIOBRARA )  
FORMATIONS COVERING SECTIONS 10 )  
AND 11, TOWNSHIP 2 SOUTH, RANGE 67 )  
WEST, 6TH P.M., WATTENBERG FIELD )  
ADAMS COUNTY, COLORADO. )

AFFIDAVIT OF MAILING

STATE OF COLORADO §  
CITY AND COUNTY OF DENVER §

I, Joseph C. Pierzchala, of lawful age, and being first duly sworn upon my oath, state and declare:

That I am the attorney for Petro Operating Company LLC and that on or before January 25, 2018, I caused a copy of the attached Application to be deposited in the United States mail, postage prepaid, addressed to the parties listed on Exhibit A to the Application.

  
\_\_\_\_\_  
Joseph C. Pierzchala

Subscribed and sworn to before me January 30, 2018.

Witness my hand and official seal.

MELISSA A. MORMAN  
NOTARY PUBLIC  
STATE OF COLORADO  
NOTARY ID 19894012434  
MY COMMISSION EXPIRES AUGUST 29, 2021

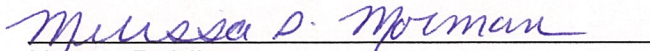
  
\_\_\_\_\_  
Notary Public

My commission expires: 8/29/2021