

BEFORE THE OIL AND GAS CONSERVATION COMMISSION OF THE STATE OF COLORADO

IN THE MATTER OF THE APPLICATION) Cause No. 407
OF EXTRACTION OIL & GAS, INC. FOR)
AN ORDER VACATING ORDER NO. 407-) Docket No. 170900601
1796 AND ESTABLISHING AN)
APPROXIMATE 1,600-ACRE DRILLING) Type: SPACING
AND SPACING UNIT AND ESTABLISHING)
WELL LOCATION RULES APPLICABLE TO)
THE DRILLING AND PRODUCING OF)
WELLS FROM THE CODELL AND)
NIOBRARA FORMATIONS COVERING)
CERTAIN LANDS IN TOWNSHIP 1)
SOUTH, RANGE 68 WEST, 6TH P.M.,)
ADAMS AND BROOMFIELD COUNTIES,)
COLORADO.)

APPLICATION

Extraction Oil & Gas, Inc. ("Applicant"), Operator No. 10459, by its attorneys, Welborn Sullivan Meck & Tooley, P.C., respectfully submits this Application to the Oil and Gas Conservation Commission of the State of Colorado ("Commission") for an order vacating Order No. 407-1796 and establishing an approximate 1,600-acre drilling and spacing unit and establishing well location rules applicable to the drilling of wells and producing of oil, gas and associated hydrocarbons from the Codell and Niobrara Formations covering certain lands in Adams and Broomfield Counties, Colorado. In support of its Application, Applicant states as follows:

1. Applicant is a corporation duly authorized to conduct business in the State of Colorado, is a registered operator in good standing, and owns leasehold interests in the following lands ("Application Lands"):

- Township 1 South, Range 68 West, 6th P.M.
Section 8: All
Section 17: All
Section 20: N1/2

A reference map of the Application Lands is attached hereto.

2. On April 27, 1988, the Commission adopted Rule 318A, the Greater Wattenberg Area Special Well Location, Spacing and Unit Designation Rule, which was amended on August 8, 2011 to, among other things, address the drilling of horizontal wells and requires that a horizontal wellbore spacing unit must include any governmental quarter-quarter section that are located less than 460' from the completed interval of the wellbore lateral. Rule 318A supersedes all prior Commission drilling and

spacing orders affecting well location and density requirements of the Greater Wattenberg Area. The Rule does not, however, prohibit the establishment of drilling and spacing units within the Greater Wattenberg Area.

3. On October 24, 2016, corrected December 8, 2016, the Commission entered an order to among other things establish one approximate 1,280-acre drilling and spacing unit for Sections 8 and 17, Township 1 South, Range 68 West, 6th P.M., and approve up to a total of 20 horizontal wells within the unit, for the production of oil, gas and associated hydrocarbons from the Codell and Niobrara Formations. Sections 8 and 17 of the Application Lands are subject to this Order for the Codell and Niobrara Formations.

4. There are vertical wells within the above-described 1,600-acre drilling and spacing unit producing from, *inter alia*, the Codell and Niobrara Formations. Applicant is the Operator of certain of these wells, which Applicant intends to plug and abandon pursuant to the Commission Rules as soon as production is established in the requested drilling and spacing unit from the requested horizontal wells.

5. Applicant has drilled, tested and completed wells in the Codell and Niobrara Formations on lands in the vicinity of the Application Lands. Based on the results of those wells, Applicant believes the requested drilling and spacing unit, well density, and setbacks will allow the efficient and economic development of the Application Lands, will prevent waste, and protect correlative rights.

6. To promote efficient drainage of the Codell and Niobrara Formations within the Application Lands and to avoid waste, the Commission should vacate Order No. 407-1796 and establish an approximate 1,600-acre drilling and spacing unit covering the Application Lands described below for production of oil, gas and associated hydrocarbons from the Codell and Niobrara Formations:

Township 1 South, Range 68 West, 6th P.M.
Section 8: All
Section 17: All
Section 20: N½

7. Applicant is requesting to drill and complete one (1) horizontal well in the above-described approximate 1,600-acre drilling and spacing unit with the option to drill and complete up to a total of twenty (20) horizontal wells in the unit for production of oil, gas and associated hydrocarbons from the Codell and Niobrara Formations in the Application Lands with the surface location to be located at a legal location in the above-described drilling and spacing unit or on adjacent lands. Applicant further requests that the treated interval of each wellbore be no closer than 150 feet from the treated interval of any other wellbore producing from the Codell and/or Niobrara formations, and no closer than 460 feet from the southern, eastern, and western unit boundaries and 150 feet from the northern unit boundary, without exception being granted by the Director.

8. Applicant requests authority to drill only those wells necessary to determine the well density which allows the most efficient drainage of the Codell and Niobrara Formations, prevents waste, does not adversely affect correlative rights, and assures the greatest ultimate recovery of oil, gas and associated hydrocarbon substances from the Codell and Niobrara Formations. The proposed drilling and spacing unit is not smaller than the maximum area that can be economically and efficiently drained by the authorized wells in such drilling and spacing unit. Applicant further maintains that wells drilled in and proposed setbacks for the above-proposed drilling and spacing unit will have no adverse effect on correlative rights of adjacent owners.

9. Applicant states that the wells be drilled from one well pad located in the unit and/or from a legal location on adjacent lands, without exception granted by the Director.

10. The names and addresses of the interested parties according to the information and belief of the Applicant are set forth in Exhibit A attached hereto and made a part hereof, and the undersigned certifies that copies of this Application shall be served on each interested party within seven days after filing of the application as required by Rules 503.e, 507.b.1, and 507.b.5.

WHEREFORE, Applicant respectfully requests that this matter be set for hearing, that notice be given as required by law and that, upon such hearing, this Commission enter its order consistent with Applicant's proposals as set forth above.

Dated this 13th day of July, 2017.

Respectfully submitted,

WELBORN SULLIVAN MECK & TOOLEY, P.C.

By: _____

Joseph C. Pierzchala
Geoffrey W. Storm
Welborn Sullivan Meck & Tooley, P.C.
Attorneys for Applicant
1125 17th Street, Suite 2200
Denver, CO 80202
303-830-2500
jpierzchala@wsmtlaw.com
gstorm@wsmtlaw.com

EXHIBIT A

INTERESTED PARTIES

City and County of Broomfield *

Tami Yellico
One DesCombes Drive
Broomfield, CO 80020

Adams County *

Christopher LaMere
4300 South Adams County Pkwy.
Brighton, CO 80601-8218

Colorado Department of Public Health and Environment *

Kent Kuster
4300 Cherry Creek Drive South
Denver, CO 80246-1500

Colorado Parks and Wildlife *

Brandon Marette
Northeast Region Office
6060 Broadway
Denver, CO 80216

[REMAINDER OF PAGE INTENTIONALLY LEFT BLANK]
EXHIBIT A CONTINUED ON NEXT PAGE

EXHIBIT A

INTERESTED PARTIES

Section 20, E/2NW/4

Aaron J. Bradley & Ashley Bradley	Chao Zheng & Qian Wang
Adam Dittmer & Katherine Anne Dittmer	Charles & Jeanette Burroughs
Alan & Carol Cook	Charles & Lori Ernst
Alan C. Engler	Charles & Michelle Bromley
Alexander M. Vallens & Maria I. Vallena	Charles Duncan & Barbara Stockel
Alexander Panich	Charles S. Ruth & Kathleen A. Ruth
Ali D. Khodabakhsh Revocable Trust & Beverly D. Khodabakhsh Revocable Trust	Chris & Cheray McLaughlin
Allen & Lynn Berge	Chris J. & Nobuku K. Simoneaux
Allen D. Trumm & Anita J. Martinez- Trumm	Chris M. & Sherrill T. Flageolle
Allu Babu Nukala	Christopher & Christine Walsh
Amelia Kuster	Christopher & Melissa Tumblin
Andrew K. Hicks	Christopher A. & Jody K. Hempelmann
Anthony J. & Ann Marie Mathias	City and County of Broomfield
Azizollah & Parisa Kord	Cody & Shannon Neddeau
Baird & Emily McKeivitt	Corsenio Gonzales
Baranidharan Kunchithaptham	Craig & Diana Mays
Mohandoss & Srividyalakshmi	Craig Raymond Averill, Jr. & Lora Lynn Averill
Thayumanavan	Daniel C. Odell
Barry & Heather Kaup	Daniel Montez
Benjamin & Amy Hendershot	Darrell & Julie Mikan
Benjamin Robert Bowers & Julie Anne Bowers	David & Julia Heller
Betty J. Woolsey	David & Julie Roach
Billy & Jennifer Keith	David A. & Tammy Smith
Bradley James Carter & Tiffany Renee Carter	David Feasby
Brett & Kelly Humphrys	David L. Ryan & Anita J. Monk-Ryan
Brett S. Wagner	David Nolan & Donna Nikanjam
Brian & Crickett Rippley	David Valles & Shah R. Shalini
Brian & Jennifer Gero	Dennis & Sandra Ranzinger
Brian D. Shuyler	Dennis A. Buhl Melody S. Buhl
Brian William & Jennifer Lee Boehnke	Devon & Allison Irwin
Bruce W. & Judith D.O. McFadden	Dhanunjaya Duba
Carl J. Renfro, II & Sarah R. Renfro	Donald & Amy Ralston
Casey J. & Kelly B. Klatt	Donald & Cynthia Fendrick
Cecil M. Sunder & Victoria M. Thergarajan	Donald & Kathy Casper
	Ed & Shannon Hagerman
	Eleanor & John Edwards
	Erik Schulze & Bianca R. Murray
	Errol G. Williams

Fannie Mae, a/k/a Federal National
Mortgage Association
Federico & Zulma Maas
Fuong Thao
Galen Williams
Gary & Sandra Baldwin
Gary R. & Dina K. Book
Gerald & Lydia Grand
Gi Hyun Lee
Greg & Jennifer Gebetsberger
Gregory & Teresa Loper
Gregory L. & Jessica Ann Hatcher
Gregory Tuitman & Sally Pender-Tuitman
Gustin & Erin Fox-Smith
Haile Ogbalidet & Martha Kidanc
Hector Nahim Ripa & Jill Anne Ripa
Hilu Samuel Degu & Tamrat H. Desta
Hoa Thanh Nguyen & Oanh Kim Chau
Hoang H. & Le T. Phan
Ibrahim A. Ayad & Rehab O. Karar
James & Kimberly Pearson
James & Laura Hasenoehrl
James & Lesley Belgum
James A. Davis IV & Gianna B. Davis
James C. Hoffner, Jr.
James E. Otto & Shannon K. Otto
James Lee Dagostin
James T. Hau
Janet Solyntjes & Jeffery M. Price
Jared C. Bowen
Jason Allen Ferster & Lauren Corrin
Ferster
Jaspal Singh Rawat & Renu Rawat
Jean & Erick Bodine
Jeff & Glee Reynolds
Jeffrey A. & Keri G. Gleaton
Jeffrey P. & Emily J. Hendrix
Jeffrey Paul Steiner & Danni-Lyn Steiner
Jeffrey S. & Julia M. Benn
Jennifer A. Johnson & Jason J. Slavik
Jeongbeob Seo
Jeremy Alan Sanchez & Jennifer Blake
Sanchez
Jett W. Rink
Jiuzhi Xue & Jiahua Zheng

Jochen Steinbrenner & Mary Ann M.
Steinbrenner
Joe & Sokha Novankham
John Patrick Sanders Insurance Trust
John R. Himyak, II & Alisa S. Himyak
Jon & Maritza Jagers
Jonathan M. Warner
Jonathan Peritt
Joseph & Shanna Zonies
Joseph J. Gress & Darla Gress
Joseph Wageman & Ivonne Wageman
Joshua & Andrea Lopez
Kathryn K. Wolken
Kent S. Daniels
Kevin & Dawn Kelsch
Kevin & Kristen Kelly
Kevin P. Mcowen
Kozovich Family Trust
Kristin McCord Jackson & Darrell Duane
Jackson
Lalitt & Annette Chhabildas
Lance J. Foster
Lawrence Kees
Lawrence Max Howard, IV
Lawrence Subia
Lesley Rachel Goth
Lisa Sack
Lori L. Ogilvie
Lydia & Joseph D. Lengyel
Manju Nath Kommuri & Chandana
Kommuri
Marcus E. & Cheryl C. England
Maria Carmen Arellano Munoz
Mark & Jennifer Hickey
Mark & Julie Mraz
Mark & Tammy Vercauteren
Mark & Tina Mancuso
Mark T. & Karen M. George
Mary J. Maxwell
Matthew & Julie Soltis
Matthew & Tammy Boddy
Matthew G. & Melissa N. Gore
Michael & Robynn Donofrio
Michael A. & Rebecca A. Byrd Trust
Michael E. Southern & Christine Shannon
Southern

Michael P. Dooley
Michael S. Murray
MJ Wylie
Muralidhar Varma Sagi & Bala Anitha
Kalidindi
Nancy Larkin
Natalie Bocis
Nathan & Michelle Wykes
Neikes S.M., Trustee of the Callan Court
Trust
Nicholas L. Bayard & Amy E. Bayard
Nicolle J. & Matthew R. Ertl
Olga M. Last
Pablo Mastroeni
Patricia A. Ragsdale
Paul & Barbara Hansen
Paul & Janet Renden
Pawan & Sona Revocable Trust
Perry & Robert Horner
Peter & Catherine Dang
Peter & Megan Rainey
Rachel M. Fee
Raja & Bashista Bhattacharjee
Ramsay N. & Mary A. Sawaya
Randall & Elizabeth Else
Reanna Anders
Richard & Cheryl Muench
Richard & Karen Else
Richard Lee Elsom, Jr.
Richard Lee Robinson & Sharon L.
Robinson
Richelle & Robert Batley
Robert & Janice Manzanaras
Robert A. Foley, III & Morgan C. Foley
Robert Buxman
Robert C. Parker & Jazmin F. Cuin-
Parker
Robert P. & Tonia M. Johnston
Robert Reddy
Roberto & Joanne Roybal
Rodney & Candace Gallagher
Roger L. Miller & Julia A. Miller

Ronald Ferbrache & Antoinette L.
Ferbrache
Ronald P. McCoy
Samantha & Rodd Weimer
Sandeep Sharma
Sandra I. & Robert W. Dewhurst
Sandy & Sandi Bass
Sargent Family Trust
Schwarz Living Trust
Scott & Sherry Carlo
Shadow Ridge Homeowners Association
Shenghong Fu & Suzhen Li
Shuwen You & Xicheng Sun
Spencer Alan Duchene & Leslie Louise
Duchene
Stephen Quintana & Denise C. DiTirro-
Quintana
Steven M. Fierstein Living Trust
Suzanne E. Jacobs
Sylvia & Christopher Romary
Tad & Michelle Ashby
Tapas & Sangita Ghosh
The Broadlands Ventana Enclave
Subassociation, Inc.
The Tim & Vivian Langton Trust, dated
March 23, 2017
Thomas & Linda Lee
Thomas Burkholder & Shanin Harris
Timothy & Anna Paffel
Vera Nobori
Vijayanand & Madhavi Gopalabhatla
Vikas Sarawat
Vincent & Elizabeth Piro Revocable
Trust
Wendy & Jonathan Reynolds
Wenpei Yi & Jie Gao
Wesley Michael Simmons & Michelle
Soltani Simmons
William D. & Lori L. Ganoe
William Tate Moore & Danielle Marie
Moore
William W. Wyckoff & Martha Richardson
Yuanhong Zhou

Section 20, W/2NW/4

ADAMS RUSSELL K AND TRACY L
AGUILAR TONY M
AKERSON WILLIAM L AND JUDITH D
ALLDERDICE CARLTON E
ANDERSON BARBARA L AND
MICHAEL R JUDE
ASKINS SALLY
ATKINS STEVEN M AND VICKI
AVERILL CRAIG RAYMOND JR AND
LORA LYNN
BACKSPIN LLC
BALL JOHN P AND KATHLEEN A
BARRETT PEGGY SUSAN
BATLEY RICHELLE M AND ROBERT C
BAXTER GERALD L AND GERALD L
BAXTER ELECTIVE SHARE TRUST
BEAUPREZ KIMBERLY
BEELER PEGGY
BEG SHAHIDA
BEIER BYRON RICHARD AND
DOROTHY J
BENTLEY GEORGE A
BERGER KATHERIN AND BERGER
ROSS D
BERT DENISE L AND BERT DENNIS L
BIRDOW MARIAN
BLAKE ROBERT KENN
BLAKE ROSALEE T
BLEDSOE THOMAS W
BOGLINO PATRICIA R TRUST
BOOK GARY R AND DINA K
BOWEN JEAN M
BRAUER MARGARET J
BRENT MIYAZAKI *
BRISBOIS JODI ANN
BROADLANDS MASTER
ASSOCIATION INC
BROMLEY CHARLES AND MICHELLE
BROWN JARED WILLIAM
BRUNCK MICHAEL
BRUNNER JANET E
BUFFENMYER VINTON
BULLARD JAMES

BULLERS SALLY A AND BULLERS
ROBERT C
BUNBURY ROBERT J AND TERRI
NOEL
CAMPBELL WARREN C
CAPAN GEORGE G AND LINDA C
CARDINALE JUNE M
CARICATO LISA ANN
CARLSON STEVEN A
CHARNOTSKAIA NINA M
CHAVEZ ANDREA M AND CHAVEZ
GILBERT A
CHEN HAIBIAO AND HE XIAOFENG
CHO JUN YOUNG
CHO JUN YOUNG
CITY AND COUNTY OF BROOMFIELD
COCHRAN JOHN W AND BEVERLY A
COLEMAN GREG C AND COLEMAN
NANCY M
* COMMUNITY DEVELOPMENT GROUP
OF BROOMFIELD, LLC
CONNOLLY BRENDA K
CONNOLLY MARGUERITE AND
CONNOLLY PATRICK C
COOK PAULA J
COZENS ROGER AND VIVIAN K
COZENS VIVIAN K AND EVE R
KATTLER
CUSSEN SUSANNE
DAVIS TOBY L JR
DE ROIA TRUST
DEEM GERALDINE M
DELANEY LORRI L
DELANO MATTHEW
DELL JASON A AND DELL STEFANIE B
DENNING DAVID
DENNING DAVID EARL AND TRUDY
ANN MUES
DEWIER MADELINE AND DEWIER
DENNIS
DIDOMENICO ARIANA LICHTER
DIPERSIO TERESA Y
DONOVAN COURTNEY A

DUCHENE SPENCER ALAN AND
LESLIE LOUISE
DUNCAN CHARLES C AND BARBRA
STOCKEL
DUNN JANIS E
DURINGER MARY TRUSTEE OF MARY
EDDY SALLY S
EHTESHAMI JENNIFER A AND
SOROOSH
ELLIS MICHAEL J AND DONI JO
ERICHSON GARY
ERICKSON EDWARD F AND
ERICKSON JOAN D
ERLICH KARA D
ERMA L SAUER TRUST
FARRELL JOYCE
FAULK MARY JANE
FEASBY DAVID L AND JUDY A
FENDRICK DONALD J AND CYNTHIA A
FERREE MARY F
FOSTER LANCE J
FREEBURG JEFFERY A AND CHERI L
GABRIEL ROBERT F AND GABRIEL
SUSAN E
GANDY REVOCABLE TRUST
GAO YUAN AND JINGZI HUANG
GARCIA BENJAMIN
GARDNER LAURA LEE AND
GARDNER EAMONN JOSEPH
GARGANO TIFFANY
GARINGER JEANETTE J
GARNER LISE DENEE
GENEST MARIA ELENA
GHAZZAWI EDMOND M AND
GHAZZAWI LAILA E
GOODWIN SIDNEY E
GORYNSKI EDWARD
GOSS JERRY L AND LOUISE K
GRACE TAMMY LYNN
GROSZ MORAN
GUTIERREZ VILA SARAY, VILA SARAY
GUTIERREZ, & HEADLEY DAVID L
HAINES MICHAEL F
HAMILTON PENNY K
HARDOUIN MARY TOUCHETTE AND
HARDOUIN GEORGE JOSEPH JR

HARRIS CYNTHIA D AND HEARD
HERMAN W JR
HARRIS DOUGLAS
HAUSLE FRED WOLFGANG AND
HAUSLE SUSAN JANE
HENDERSON JEAN H
HEUTON JOHN CHARLES
HIGHFIELD DAVID P AND WENDY L
HOFFNER JAMES CHARLES JR AND
ERIN
HOLGUIN BLANCA E
HOMSI DEBANI AND HAMMER
ANDREW, DIAZHOMSI CLAUDIA AND
HOMSI ELIE
HORST DOLORES A
HUDSON CHERIE A
HURLBUT PEGGY A
HUTAMA LENA E
HUYNH ANH HONG
JAGER JONETTE
JAMES PHILIP S II AND KELLY A
JANOPOULO BARBARA J
JIANG YI AND YANG MIN HUA
JOHNSON JENNIFER A AND SLAVIK
JASON J
JOHNSON MARY J
JOHNSON MAUREEN
JONES CONNA A
JONES DAVID G AND MARY JO
JONES MARK P AND LYNN M
KAPPUS MICHAEL AND RENEE
KASHINATH HEMANTH
KAWAHIRA YOSHIKO
KELLOGG CHARLES J AND KELLOGG
GLORIA D AND CRUMBLEY NORMA K
KELLY WENDY LEE
KENDRICK STEPHEN M
KENNEDY SHAWN CHRISTOPHER
AND PEREZ COURTNEY RENEE
KENYON BRIAN A
KIEFFER DAVID A AND KIM R
KIRKPATRICK MATTHEW J
KLINGER TIMOTHY AND MARCY
KNOWLES GERALD O AND LYNDON O
KOHNKEN KENNETH R AND
KOHNKEN JOY

KOO RICHARD P AND REEMA AL-SHAIKH
KREMER CARLA AND KREMER GERHARD
KUANG YAN
KURT J ULRICH REVOCABLE TRUST AND SHARON R ULRICH REVOCABLE TRUST
KUSTER AMELIA JO
LABAW PATRICIA R
LAKSHMANAN VISWANATHAN AND MEERA P
LAMPERT KIM
LANCE MICHAEL L
LANG JOHN EDGAR AND LAURIE
LARKIN NANCY A
LARSON BARBARA R
LATIMER AMY MARIE AND JEFFREY G FEDDERS
LAWLOR GORDON J AND MARGARITA J
LECOQ ALBERT J AND RENEE M
LEVY BARBARA CAROL
LEWIS RICHARD B AND RACQUEL B
LIU WENLONG AND MENGHUA XIAO
LOPEZ FRANCISCO JUNYENT
LOTEM RAFI
LYMAN 2016 LIVING TRUST
MACKENZIE TERRI L
MADANI SARA S
MAKOS ERICA JEANNE
MALL NATALIE I
MARE KELLEY R AND ANTHONY R
MARSH JENNIFER LYNN
MARTI DREW M
MCCALL LAURA
MCCLELLAND DEBRA L
MCINDOE HAYLEY AND MICHAEL PAVLIK
MCLAUGHLAN IAN
MELVIN RAY A AND PATRICIA A
METRO DEVELOPMENT VII LLC
MICHAEL A AND REBECCA A BYRD TRUST
MILLER RUTH
MINICK ERIC T

MLS VENTURES INC PROFIT SHARING PLAN AND TRUST
MOLLY LANE LLC
MORANKAR JITENDRA C
MURRAY MICHAEL S AND MURRAY SUNSHINE S
NELSON BENJAMIN J
NEUMANN INVESTMENTS LLC
NGUYEN HOANG FAMILY TRUST
NICHOLSON BRIAN C
NORO MIKIKO I
NORTHLAND LAND SYNDICATE, LLC
OBRIEN KYLE M AND LISA B
OBRIEN YVONNE E
OLIVIER ROBERT D
PALMER P GAIL
PARKS KIMBERLY J
PATTERSON SETH L
PELLEGRINI MELANIE S AND LEVY JONATHON L
PERSCHBACHER ROGER W
PETRUCCI JEFFREY LYNN AND PETRUCCI MELANIE ANN
PHAN HOANG AND LE THI NGUYEN
PINTO RANDOLPH A AND PINTO LYNNE E
POLLUCONI EDWARD M AND RITA G
PORAK TYGH L
PRATT DANIEL D AND TAGARIS KRYSTIN
PRICE SANDRA IRENE
PYLE ANN M
RAEL JOSEPH L
RAY AND VIVIAN HAMILTON FAMILY TRUST, HAMILTON FAMILY TRUST
RAY AND VIVIAN, RAY HAMILTON FAMILY TRUST, HAMILTON FAMILY TRUST RAY, VIVIAN HAMILTON FAMILY TRUST, HAMILTON FAMILY TRUST VIVIAN
REAL ESTATE RETURNS LLC
REAL ESTATE RETURNS LLC
REAL ESTATE RETURNS, LLC
REIMER DONALD R LIVING TRUST 1/2 INT
ROBINSON KAREN M

ROEDING JANINE J AND PETROCCO
LISA D
ROFORTH-SMITH DAVID AND DIANE
ROGERS CHRISTINE GAY AND
ROGERS TIMOTHY FRANCIS
ROGERS ERIK D
ROLLER THOMAS AND LAURA
ROMARY SYLVIA M AND
CHRISTOPHER W
ROONEY PATRICK F
SAMETANAHALLI RAGHAVENDRA
AND KASHIKAR PADMINI
SARNO ANTHONY JR AND ROSE
MARIE
SATTEL FAMILY TRUST
SCHARTAU MARGO M
SCHERR KERRY L AND MICHELLE K
SCHMAUS JOHN M AND LAURIE B
SCHMIDT CONNIE J
SCHMITZ DALE L AND PATRICIA L
SCHROEDER DEBRA K AND
SCHROEDER TERRY J
SCHULTZ ANDREA AND PREWIT
CARLTON
SCHWARTZ JEAN M
SCRIVNER JANELLE
SCROGGINS ESTELLE AND MARK A
RASKIN
SEBERG GLENN E AND KAREN M
SEVERSON BONNIE R
SHADOW RIDGE HOMEOWNERS
SHADOW RIDGE HOMEOWNERS
SHAH SAPAN AND SHAH JAGRUTI
RAI
SHOCKLEY KENNETH JOHN
SHORT HAROLD C AND MARIAN D
SIMONS CHARLES M AND SIMONS
CAROL D
SIRLIN KATHLEEN A AND NELSON D
SLOAN MALISSA R
SOLA LYSANDRA
SONG KYUNG CHAN AND HYUN HWA
SPAMER CHERIE REVOCABLE TRUST
SPENCER KENYON A AND SPENCER
AUDREY Y

SRINIVAS GIRISH AND SUPRABHA
TRIPATHI
STADLER RANDY
STONE CHRISTOPHER T AND TING
LIU
STOTTLER LAUREN C AND MARY L
STRAUSHEIM DARNELL AND
STAUSHEIM REBEKAH
SULLIVAN MAX R
SUN KEVIN AND SHUWEN YOU
SUN XICHENG AND SHUWEN YOU
SUTTON NEAL
SWANSON DAVID G
SWANSON DAVID G
TAMARA BARRON DELANA TRUST
TANG WEI AND QUNQUN ZHENG
TARR ADRIAN
TATEM ROBERT AND TATEM HIRLEY
TEJCEK CANDACE M
TERRY CAROLYN L
THE BROADLANDS MASTER
ASSOCIATION INC
THE BROADLANDS VENTANA
ENCLAVE
THE BROADLANDS VENTANA
ENCLAVE
THE EDWARD P SCHILLER AND
CAROLYN CARE SCHILLER
REVOCABLE TRUST
THOMAS MARK A AND THOMAS
PATRICIA J
TIMMONS DANIEL RAY
TOMONAGA KENJI
TORREY WINIFRED E
TOUCHEQUE BRIGITTE AND SOBLIK
ROCKLYN TIMOTHY
TOWNSEND SUSAN ILENE
TRAFTON CHARLES W III AND
TRAFTON TERI M
TREBING NORMAN L AND TREBING
JEANETTE A
TROYER DALE R
TRUJILLO NICOLE RAE
TSAI RICHARD AND PENNEY HSIEH
TSCHUDY CARLA M

TUITMAN GREGORY C AND SALLY
PENDER-
URBACH GAIL R
VAN HAZEL BRAD AND LESLIE LIVING
TRUST
VANERKA ANNA H
VECERE MICHELLE
VERCAUTEREN MARK E AND TAMMY
J
VESSELS OIL AND GAS COMPANY
VOGT BARBARA R
VU TOAN CONG AND TBU CHAU
WANG HUI AND MISEGADIS MICHAEL
WARNER JONATHAN M
WAZNY LAWRENCE E
WEADLEY MATTHEW D AND CHERTL
A MCMATH
WEAVER THOMAS J AND JILLON J
WENSEL FAMILY LIMITED
PARTNERSHIP
WHITE ANNE F
WHITEHEAD MICHAEL L AND IRENE
SKALA

WIEGAND NANCY R
WILDE MARILYN J REVOCABLE
TRUST
WILLARD FAMILY TRUST
WILLIAMS JEAN
WILLIAMS STEPHEN B AND KYUNG
SIL
WILLIAMSON TRUST
WILSON DIANE K AND GLENN L
WILSON DIANE K AND GLENN L
WILSON JANETTE K TRUST
WIRE JEREMY B AND CHRISTINE M
WISE ROBERT AND WISE SALLY
WRIGHT KIRSTEN M AND JOHN M
WYMAN DOUGLAS AND PHILIP H
BENSON
YAMASHITA JAY T
YOU SHUWEN AND XICHENG SUN
ZAITZ JUSTIN
ZEIDMAN BARBARA J

Section 20, NE/4

Swink Family Farms, LTD
McKay Landing LLC, a Colorado limited
liability company
Brent Miyazaki *
Edward S. Adams Jr. ☺
Gary C. Lein* *
Paul F. Hultin *
Tina H. Vessels *
Nicholas Aretakis *
Steven B. Huckaby *
Vass & Lynne Sirpolaidis *
Gene H. Englund and Nancy E. Englund,
as Trustees under the Englund Family
Trust under Revocable Trust Agreement
dated December 27, 1982 *

Betty B. Knoebel *
James B. Wilcox JR. *
Vesgas Company *
Paul E. Vranesic II *
John T. Stough Jr. *
American Kestrel Resources LLC *
Montana Gas Investments LLC *
EnCana Oil & Gas (USA) Inc *
Colorado National Bank *
Tundra Resources LLC *
Community Development Group of
Broomfield
Vessels Oil & Gas Company
Allen and Olive Swink

Sections 8 and 17

Extraction Oil & Gas, Inc. *

Exhibit B

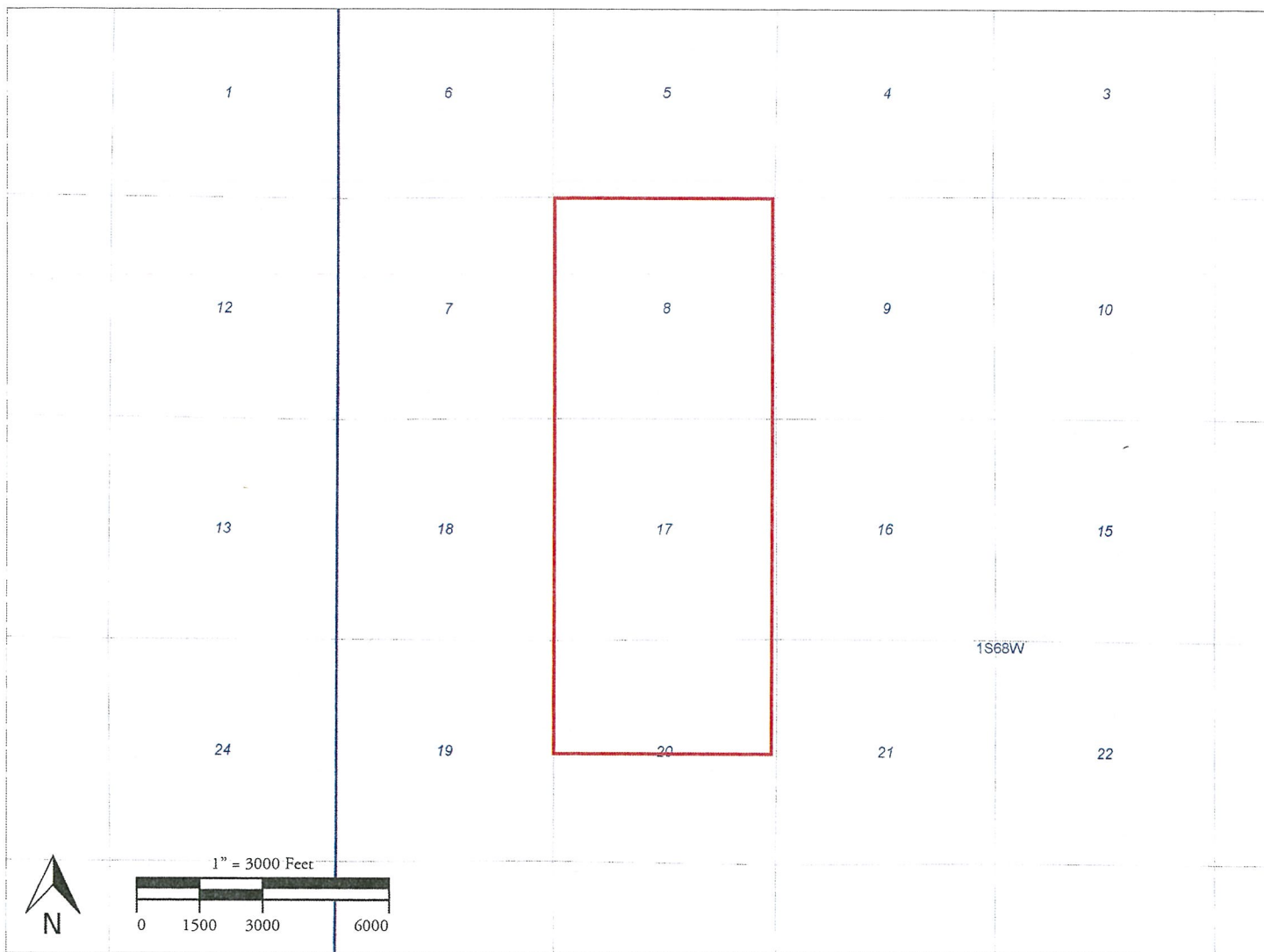
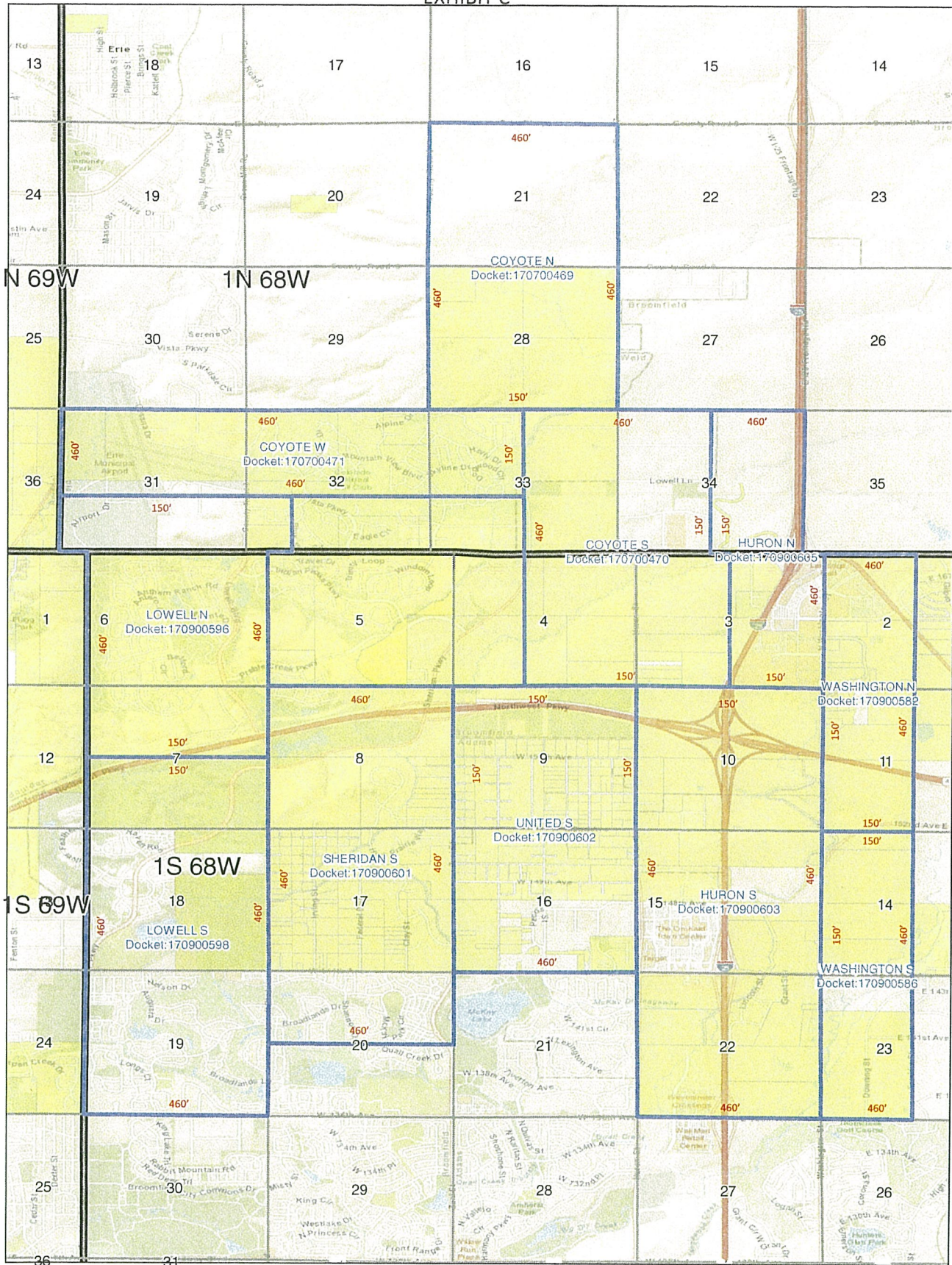

EXHIBIT C



Legend

- Proposed Spacing Unit
- Extraction Leasehold

Service Layer Credits: Sources: Esri, HERE, DeLorme, USGS, Intermap, increment P Corp., NRCAN, Esri Japan, METI, Esri China (Hong Kong), Esri (Thailand), TomTom, MapmyIndia, © OpenStreetMap contributors, and the GIS User Community

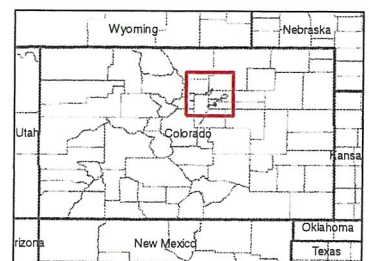

BEFORE THE OIL AND GAS CONSERVATION COMMISSION
OF THE STATE OF COLORADO

IN THE MATTER OF THE APPLICATION) Cause No. 407
OF EXTRACTION OIL & GAS, INC. FOR)
AN ORDER VACATING ORDER NO. 407-) Docket No. 170900601
1796 ESTABLISHING AN APPROXIMATE)
1,600-ACRE DRILLING AND SPACING) Type: SPACING
UNIT AND ESTABLISHING WELL)
LOCATION RULES APPLICABLE TO THE)
DRILLING AND PRODUCING OF WELLS)
FROM THE CODELL AND NIOBRARA)
FORMATIONS COVERING CERTAIN)
LANDS IN TOWNSHIP 1 SOUTH, RANGE)
68 WEST, 6TH P.M., ADAMS AND)
BROOMFIELD COUNTIES, COLORADO.)

AFFIDAVIT OF MAILING

STATE OF COLORADO §
CITY AND COUNTY OF DENVER §

I, Geoffrey W. Storm, of lawful age, and being first duly sworn upon my oath, state and declare:

That I am the attorney for Extraction Oil & Gas, Inc. and that on or before July 20, 2017, I caused a copy of the attached Application to be deposited in the United States mail, postage prepaid, addressed to the appropriate local government entities, and certain working interest owners within the Application Lands. I further state and declare that on or before July 28, 2017, I caused a copy of the attached Application to be deposited in the United States mail, postage prepaid, addressed to all remaining parties listed on Exhibit A to the Application.

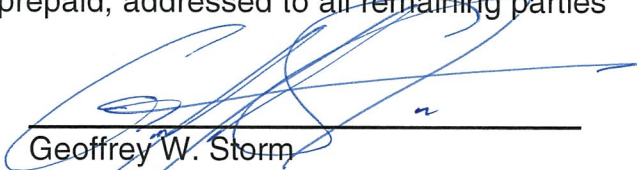

Geoffrey W. Storm

Subscribed and sworn to before me July 28, 2017.

Witness my hand and official seal.

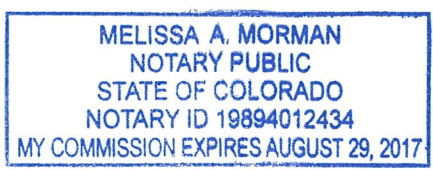

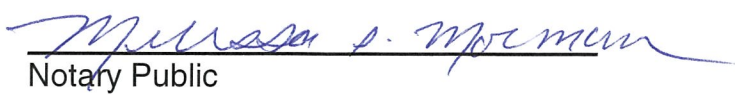

Notary Public

My commission expires: 8/29/2017