

BEFORE THE OIL AND GAS CONSERVATION COMMISSION  
OF THE STATE OF COLORADO

IN THE MATTER OF THE APPLICATION	)	Cause No. 407
OF EXTRACTION OIL & GAS, INC. FOR	)	
AN ORDER ESTABLISHING AN	)	Docket No. 170900598
APPROXIMATE 1,600-ACRE DRILLING	)	
AND SPACING UNIT AND ESTABLISHING	)	Type: SPACING
WELL LOCATION RULES APPLICABLE TO	)	
THE DRILLING AND PRODUCING OF	)	
WELLS FROM THE CODELL AND	)	
NIOBRARA FORMATIONS COVERING	)	
CERTAIN LANDS IN TOWNSHIP 1	)	
SOUTH, RANGE 68 WEST, 6TH P.M.,	)	
BROOMFIELD COUNTY, COLORADO.	)	

APPLICATION

Extraction Oil & Gas, Inc. ("Applicant"), Operator No. 10459, by its attorneys, Welborn Sullivan Meck & Tooley, P.C., respectfully submits this Application to the Oil and Gas Conservation Commission of the State of Colorado ("Commission") for an order establishing an approximate 1,600-acre drilling and spacing unit and establishing well location rules applicable to the drilling of wells and producing of oil, gas and associated hydrocarbons from the Codell and Niobrara Formations covering certain lands in Broomfield County, Colorado. In support of its Application, Applicant states as follows:

1. Applicant is a corporation duly authorized to conduct business in the State of Colorado, is a registered operator in good standing, and owns leasehold interests in the following lands ("Application Lands"):

- Township 1 South, Range 68 West, 6th P.M.
- Section 7: S½
- Section 18: All
- Section 19: All

A reference map of the Application Lands is attached hereto.

2. On April 27, 1988, the Commission adopted Rule 318A, the Greater Wattenberg Area Special Well Location, Spacing and Unit Designation Rule, which was amended on August 8, 2011 to, among other things, address the drilling of horizontal wells and requires that a horizontal wellbore spacing unit must include any governmental quarter-quarter section that are located less than 460' from the completed interval of the wellbore lateral. Rule 318A supersedes all prior Commission drilling and spacing orders affecting well location and density requirements of the Greater

Wattenberg Area. The Rule does not, however, prohibit the establishment of drilling and spacing units within the Greater Wattenberg Area.

3. Applicant has drilled, tested and completed wells in the Codell and Niobrara Formations on lands in close proximity to the Application Lands.

4. There are vertical wells within the above-described 1,600-acre drilling and spacing unit producing from, *inter alia*, the Codell and Niobrara Formations. Applicant is the Operator of certain of these wells, which Applicant intends to plug and abandon pursuant to the Commission Rules as soon as production is established in the requested drilling and spacing unit from the requested horizontal wells.

5. To promote efficient drainage of the Codell and Niobrara Formations within the Application Lands and to avoid waste, the Commission should establish an approximate 1,600-acre drilling and spacing unit covering the Application Lands described below for production of oil, gas and associated hydrocarbons from the Codell and Niobrara Formations:

Township 1 South, Range 68 West, 6th P.M.

Section 7: S $\frac{1}{2}$

Section 18: All

Section 19: All

6. Applicant is requesting to drill and complete one (1) horizontal well in the above-described approximate 1,600-acre drilling and spacing unit with the option to drill and complete up to a total of twenty (20) horizontal wells in the unit for production of oil, gas and associated hydrocarbons from the Codell and Niobrara Formations in the Application Lands with the surface location to be located at a legal location in the above-described drilling and spacing unit or on adjacent lands. Applicant further requests that the treated interval of each wellbore be no closer than 150 feet from the treated interval of any other wellbore producing from the Codell and/or Niobrara formations, and no closer than 460 feet from the southern, eastern, and western unit boundaries and 150 feet from the northern unit boundary, without exception being granted by the Director.

7. On July 13, 2017, Applicant filed a verified application (Docket No. pending) for an order to establish an approximate 1,320-acre drilling and spacing unit for the SE $\frac{1}{4}$ , E $\frac{1}{2}$ SW $\frac{1}{4}$ , E $\frac{1}{2}$ W $\frac{1}{2}$ SW $\frac{1}{4}$  of Section 31 and the W $\frac{1}{2}$ SW $\frac{1}{4}$  of Section 32, Township 1 North, Range 68 West, 6th P.M. and all of Section 6 and the N  $\frac{1}{2}$  of Section 7, Township 1 South, Range 68 West, 6th P.M. for the Codell and Niobrara Formations with up to twenty (20) wells within the unit with the treated interval of each wellbore to be located no closer than 150 feet from the treated interval of any other wellbore producing from the Codell and Niobrara Formations, and no closer than 460 feet from the eastern and western unit boundaries and 150 feet from the northern and southern unit boundaries, without exception being granted by the Director.

8. As it respects the present Application, the application referenced in paragraph 7 above requests a reduced unit boundary setback of 150 feet along the southern boundary, which abuts the northern boundary of the present Application's proposed drilling and spacing unit, for which the Application requests a reduced unit boundary setback of 150 feet. Thus, the two proposed drilling and spacing units would share a reciprocal unit boundary setback of 150 feet, thereby preventing waste and protecting correlative rights within each proposed unit. In addition, Applicant is the working interest owner of the mineral interests within the quarter-quarter sections on either side of that shared boundary.

9. Applicant requests authority to drill only those wells necessary to determine the well density which allows the most efficient drainage of the Codell and Niobrara Formations, prevents waste, does not adversely affect correlative rights, and assures the greatest ultimate recovery of oil, gas and associated hydrocarbon substances from the Codell and Niobrara Formations. The proposed drilling and spacing unit is not smaller than the maximum area that can be economically and efficiently drained by the authorized wells in such drilling and spacing unit. Applicant further maintains that wells drilled in the above-proposed drilling and spacing unit will have no adverse effect on correlative rights of adjacent owners.

10. Applicant states that the wells be drilled from one well pad located in the unit and/or from a legal location on adjacent lands, without exception granted by the Director.

11. The names and addresses of the interested parties according to the information and belief of the Applicant are set forth in Exhibit A attached hereto and made a part hereof, and the undersigned certifies that copies of this Application shall be served on each interested party within seven days after filing of the application as required by Rules 503.e, 507.b.1, and 507.b.5.

WHEREFORE, Applicant respectfully requests that this matter be set for hearing, that notice be given as required by law and that, upon such hearing, this Commission enter its order consistent with Applicant's proposals as set forth above.

[Remainder of page left intentionally blank]

Dated this 13th day of July, 2017.

Respectfully submitted,

WELBORN SULLIVAN MECK & TOOLEY, P.C.

By: \_\_\_\_\_

Joseph C. Pierzchala

Geoffrey W. Storm

Welborn Sullivan Meck & Tooley, P.C.

Attorneys for Applicant

1125 17th Street, Suite 2200

Denver, CO 80202

303-830-2500

jpierzchala@wsmtlaw.com

gstorm@wsmtlaw.com

Applicant's Address:

Extraction Oil & Gas, Inc.

370 17<sup>th</sup> Street, Suite 5300

Denver, CO 80202

Attn: Jason Rayburn, Landman

Phone: 720-557-8300

VERIFICATION

STATE OF COLORADO                    )  
  ) ss.  
CITY & COUNTY OF DENVER         )

Jason Rayburn, Landman with Extraction Oil & Gas, Inc., upon oath deposes and says that he has read the foregoing Application and that the statements contained therein are true to the best of his knowledge, information and belief.

EXTRACTION OIL & GAS, INC.

\_\_\_\_\_  
Jason Rayburn, Landman

Subscribed and sworn to before me this 13<sup>th</sup> day of July, 2017 by Jason Rayburn, Landman for Extraction Oil & Gas, Inc.

Witness my hand and official seal.

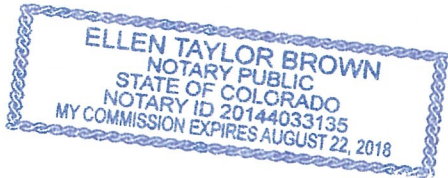

ETB  
\_\_\_\_\_  
Notary Public  
My Commission Expires: 8/22/18

EXHIBIT A

INTERESTED PARTIES

**City and County of Broomfield \***

Tami Yellico  
One DesCombes Drive  
Broomfield, CO 80020

**Colorado Department of Public Health and Environment \***

Kent Kuster  
4300 Cherry Creek Drive South  
Denver, CO 80246-1500

**Colorado Parks and Wildlife \***

Brandon Marette  
Northeast Region Office  
6060 Broadway  
Denver, CO 80216

[REMAINDER OF PAGE INTENTIONALLY LEFT BLANK]  
EXHIBIT A CONTINUED ON NEXT PAGE

EXHIBIT A

INTERESTED PARTIES

BARNETT WILLIAM C JR REVOCABLE TRUST  
BLAIR PATRICIA J TRUSTEE OF LLOYD T AND  
Harold C. Hancock and Jane Loy Hancock  
Joe H. Ferguson and Karen E. Ferguson  
14000 Turnberry, LLC  
14340 KEITH CT LLC  
144 Investors, LLP  
5034 Ladies Tresses, LLC  
5091 Minnow Lane, LLC  
Abhilash Menon  
Adam & Pamela Brinckerhoff  
Adam Ryan Decker & Sydney Alyse Thompson  
Adrian & Bernadette Uzcategui  
Adrian Van Ineveld  
Aimer Disser  
AJT Real Estate, LLC  
Alex A. Kolesov  
Alfred S. Kumar  
Allison M. Morley  
Amalia and Angelito Arguelles  
Amanda W. DeWick and Brandon DeWick  
Amara S. Kheng  
Ambarish Roy  
AMF Enterprises LLC  
Amir Djohan and Sri Kuntaari Djohan  
Amy Bullock  
Amy H. Le  
Amy McWilliam  
ANDERSON JAMES L AND JUDITH L  
Andra M. and Gilbert A. Chavez  
Andrea L. Brandau  
Andrea L. Sortwell and Mitchell D. Ratzlaff  
Andrea Van Woudenberg  
Andrei & Natalia Podoplelov  
Andrew & Rebecca Borden  
Andrew Burr & Janice Imanaka  
Andrew Wagner

Andrew Yue  
Andy Touch & Rithy Kheng  
Angel and Eustolia B. Barriga  
Angela Oberlin  
Angela Thorpe  
Anika & Stephen Jamison  
Ann Marie Bennfors  
Ann Marie Bennfors and Ulf Peter Dundas Bennfors  
Ann Moran  
Anna Reyna and Mark A. Gonzales  
Anne Sheff  
Anne Shue  
Anthony & Beth Fabrizio  
Anthony Bebbler  
Anthony F. and Magdalene Manuele  
Anthony James and Elizabeth L. George  
Antoinette M. Hills Revocable Trust  
Antonio and Jessica Huerta  
Antonio and Marlene Hinojos  
April and Robert M. Trujillo  
Arthur E. Dawson and Katherine M. Dawson  
Arthur J. Zaug and Lorraine F. Zaug  
ASHLEY MITCHELL R AND JODI L Auciello Brighton, Daniel Limbert, Alexander Limbert and David Stevens  
BACKES FAMILY TRUST  
BAIRRINGTON WILLIAM HOLLIS AND SANDRA  
Balma Living Trust  
BANCROFT WILLIAM L AND LINDA A  
Barbara Bonham Living Trust  
Barbara Heck  
BARNETT SUSAN G REVOCABLE TRUST  
Barry & Jean Alldritt  
Barry K. and Beverly K. Marler  
Barry Pope  
BARTHEL DAVID J AND VIRGINIA G  
BAXTER MARK COLLINS  
Be Nguyen and Bachcuc Tan  
BeBe A. Venuto-Williams

BEIRISE JOHN H  
Belle Terre HOA  
Ben Mendoza  
Benjamin & Amy Hendershot  
Benjamin D. and Gloria Zamora  
Benjamin L. Jordan  
Bernadette H. Onstad and Clare E.  
Onstad  
Bessel Majzoub  
Bessied Properties LLC  
Betty & Gary Powell  
Betty B. Knoebel and F.C Knoebel,  
Trustees of the FCK-1 Trust under Trust  
Agreement Dated as of August 21, 1992  
Betty L. Kirsebom  
Beverly J. Schiller  
Billy Lee and Hing Chao  
Bin Xu and Wei Wei Yu  
Blair A. Ashby  
BLAISDELL TODD M AND SUSAN E  
BOH JOHN J AND TERESA R  
Bonnie Nieddu NKA Bonnie Poston and  
Michael Neiddu  
Bonnis J. Webber  
BOOCO GARY J AND KIMBERLY A  
Borski Family Revocable Trust  
Brad & Kelly Schoenfeld  
Bradford H. Lackey  
Bradley L. Richardson and Amy E.  
Richardson  
Bradley Lohse  
Bradley S. and Melinda K. Mackie  
Bradley Schoonveld and Melinda  
Sharkey  
Brandon and Regina Schwolst  
Brandon Berman  
Brandon T. and Christina M. Standifird  
Brenda Marcum  
Brent & Bethany Van Slooten  
Brent R. Ness and Mia M. Ness  
Bret and Susan K. Fuller  
Brett and Angela Pagenkopp  
Brett D. Long  
Brian & Marchelle Scaglia  
Brian & Vicki Hassman  
Brian Kekoa Kilcoyne

Brian Koo  
Brian L. Biesterfeld  
Brian Margolis  
Brian Michaels  
Brian N. and Krystine M. Hughes  
Brian N. and Krystine M. Hughes  
Brian Pieper and Darlene Pieper  
Brian T. and Sara S. Kihn  
Bridger & Natalie Deville  
Broadlands Filing No. 1 HOA  
Broadlands Metropolitan District #1  
BROADLANDS STATION LLC  
Broadlands West Subassociation, Inc.  
Broofield Retirement Residence LLC  
Bruce Banning  
Bruce W. Hill and Deborah J. Hill  
Bryce E. and Shannon R. Billinger  
Bun Heng and Lyheng Sam  
Camden & Kari Kelley  
Cameron and Tracey M. Van Orman  
Camilla Weiss  
Carl L. and Jeanne D. Witte  
Carlene Hoffman & Kenneth C. Heck  
Carly P. Schad Berlin  
Carol Jean Hickey  
Carol Martin  
Carole A., Dennis, and Duane Eshima  
Carole L. and Manuel J. Martinez  
Caroline R. Turpen  
Carolyn E. Sims  
Carolyn M. Gerken and Joy M. Ransom  
CARTER SPENCER P  
CASANOVA FRED L AND REBECCA A  
Catherine & Todd Kessler  
Catherine Hogan  
Catherine Margaret Egan  
Catherine T. Middlemist and George E.  
Middlemist  
CCTS Holdings, LLC  
Cecil L. Bartlett Living Trust  
CELMER MARTHA ANN REVOCABLE  
TRUST  
Chan Soo and Hye R. Lee  
Chang Shen Li & Wei Zhen Hao  
Changloong Chung Trust  
Charisse Goza



Charles & Kirsten Martin Living Trust  
Charles & Mary Geocaris  
Charles & Michele Trinkel  
Charles and Deanna Cook  
Charles E. and Sallie A. Diamond  
Charles H. and Kathryn G. Schumacher  
Charles Martin and Kirsten Martin,  
Trustees of hte Charles and Kirsten  
Martin Living Trust  
Charles R. and Katherine M. Davis  
Charlie Crowe  
Chee Weifong Living Trust  
Cheryll Vigil  
Chiu Family Trust  
Chong M. Lee and Anges Yap  
Christine Keller  
Christine M. Menard and Kevin M.  
Menard  
Christopher S. and Michelle E. Jaramillo  
Christopher & Dorian Wilderman  
Christopher & Jie Kulbida  
Christopher & Jill Griffin  
Christopher & Tracy Ermold  
Christopher A. Johnson and Melissa M.  
Johnson  
Christopher B. and Mary L. Glascock  
Christopher E. and Johanna M. Ostrum  
Christopher Efford  
Christopher J. McNamara and Brenda  
McNamara  
Christopher L. Varra  
Christopher P. Yost and Virginia K. Yost  
Christopher W. Carr and Michelle R. Carr  
Chu Leng Hong and Keong Au Kar  
Chung Song  
City and County of Broomfield, A  
Colorado Municipal Corporation and  
County  
Clayton Primm  
Clinton Michael Smith & Kimberly Renee  
Smith  
Coleman Living Trust  
COLEMAN ROBERT CURTIS AND  
JUDITH  
Colkat, LLC  
Colson & Colson Contruction Co.

Colson and Colson Construction  
Company  
Combs Family Trust  
Congwu Chi & Zhen Zhang  
Connie Digiallonardo  
Constance A. Rasmussen  
Cordie H. Byrd, Jr.  
Corey William and Thea Layne Wessel  
CORNEJO DAWNA R AND  
CORNETT DANIEL D  
Cottages at Broadlands Subdivision HOA  
Courtney Podolak  
Craib Family Trust  
Craig Alan Springe & Roxann Lee  
Springe  
Creelman Family Trust  
CRIST MICHAEL  
Crystal Rent, LLC  
Crystal Rent, LLC  
Cutler Properties  
Cynthia Christianson  
D.A. Properties  
Dale & Margaret Hartzler  
Damian Chavez and Roselia L. Chavez  
Dan and Kimberly Diaz  
Dan D. and Kathi L. Griffin  
Dana Dolan  
Daniel & Darlene Cole  
Daniel & Carrie Rosencrans  
Daniel & Claudia Doran  
Daniel & Cynthia Carpenter  
Daniel & Melissa Cummiskey  
Daniel & Tammy Goracke  
Daniel & Wendy Marcucci  
Daniel & Wenguo Edmans  
Daniel C. and Darlene L. Cole  
Daniel Everett, Jr.  
Daniel J. and Barbara Jo Slattery  
Daniel J. McDaid  
Daniel M. Baker  
Daniel R. Yu & Wen Yi  
Daniel Riggin  
Daniel Rudmann  
Daniel Von Hagen  
Danny R. and Marilyn A. Wine  
Dara Ty and Chinnary Touch

DARLING DAVID O  
 Darryl & Courtney Bennett  
 Daryl Smith  
 David & Cheryl Johnson  
 David & Mary Scheldt  
 David A and M. Kristine Ferraro  
 David A. and Erica A. Derby  
 David A. and Kim R. Kieffer  
 David A. Wismer and Mary Anne Wismer,  
 Co Trustees for the benefit of the David  
 A. Wismer and Mary Anne Wismer Trust  
 dated April 9, 1980, Restated March 31,  
 1986  
 David and Carole Kellett  
 David and Donnette A. Ward  
 David and Kim R. Kieffer  
 David and Lisa Hulst  
 David Barthel  
 David D. Willman, Jr. & Beverly Willman  
 David E. and Laura L. Butler  
 David F. and Kim Felton  
 David Fuey Jew  
 David Hahn and Yue Zou  
 David J. and Karen E. Michel  
 David Levin Olson  
 David M. and Linda D. Dalton  
 David M. and Martha S. Cuffaro  
 David M. and Wendy R. Larsen  
 David M. Cuffaro  
 David Paul Stover and Tracey Anne  
 Stover  
 David R. and Julie K. Kochevar  
 David Ratcliff  
 David Shaffer  
 David Vong & Jenny Sec  
 David W. Kistler, Jr.  
 Davidson Revocable Trust  
 DAVIS JOAN  
 Dawn R. Lynch  
 DCKL Living Trust  
 Dean and Tamera Halbeisen  
 Debora P. McLachlan  
 Deborah Burnett  
 Deborah D. Sakaguchi  
 Deborah Lynne  
 Deborah Mason King  
 Debra A. Veltri  
 Debra Holton  
 Debra Vescio  
 Denglin Chen and Qin Wang  
 Dennis & Laurie Augspurgen  
 Dennis Castor  
 Dennis P. and Tamara D. Quinn  
 Dennis Thompson & Antonio Patti  
 Derek & Audrey Fox  
 Derek & Audrey Fox  
 Derek F. and Katherine Moore  
 Derek W. Stoddard  
 Devon Bank  
 Devon Liss  
 Diane K. Osgood  
 Diann O. Cullen Revocable Trust  
 Dianne Primavera  
 Dina Barlock  
 Dominik & Kimberly Norquist  
 Don A. Skender and Susann C. Powers  
 Don and Christine Tran  
 Don C. and Jacqueline Nusz  
 Don Mowry & Helene Sokol  
 Donald & Laura Dushane  
 Donald H. and Kim L. Larson  
 Donald L. and Carol L. Ravenscroft  
 Donald P. and Anne H. Kirchoffner Trust  
 Donald P. Wenninger  
 Donald R. and Ladonna R. Scheel  
 Donald R. and Sarah E. Jaramillo  
 Donald Rittenhouse  
 Donald Schmidt  
 Donna & Norris Klopff  
 Donna Mejia  
 Dorothy Greaves  
 Dorothy M. Gibson  
 Douglas & Mary Ann Payne Family Trust  
 Douglas B. and Deanna L. Miller  
 Douglas L. Frantz  
 Douglas Peller and Stephanie Peller  
 DROST DONALD J AND ESTELLA B  
 Du Wanjiang  
 Duc T. & Judy P. Ho  
 DUFFY MARY ISABEL  
 DUNIGAN LIVING TRUST  
 Duong D. and Ty Lisa Phan

Dustin W. Blackford  
Earl F. Franz, Jr.  
EAST RICHARD R  
Edward & Laura Sharpe  
Edward & Michelle Thomas  
Edward Becker and Kristen Becker  
Edward Nortier  
Eleanor & Eric Minick  
Elie H. and Claudia E. Diaz Homs  
Elie Homs & Claudie Diaz Homs  
Elizabeth Eylens & Aaron Paddock  
Ellen Pope Hunt Living Trust  
Ellen Smith  
Emily E. Perotto & Joseph L. Perotto, III  
Emily Korynn Miller Revocable Trust  
Emily Korynn Miller Revocable Trust  
Englund Family Trust, Under Revocable  
Trust Agreement Dataed December 27,  
1982  
Equable Investment Corporation  
Erdal Y and Mary A. Oskay  
Erdal Y. and Mary A. Oskay  
Eric & Jennifer Prosser  
Eric & Lisa Fatovic  
Eric & Siobhan Graves  
Eric & Virginia Olmstead  
Eric and Carrie Beck  
Eric and Carrie Beck  
Eric and Cosette Lynn Boon  
Eric Lozano  
Eric Matherne  
Eric S. Glatt and Megan R. McLaughlin  
Glatt  
Eric Wandell  
Erik D. Utzinger  
Erik Davidson  
Erik J. Murrey  
ERMISCH MICHAEL J AND JOAN M  
Ernest & Abigain Harnden  
Erwin and Eva Gaudyn  
Ethan Stemm  
Ezekiel & Christina Kirkpatrick  
Family Holding LLC  
Fan Wu and Yongmei Chen  
Farah Ibrahim  
Feliciano & Cathy Conde

Feliciano & Cathy Conde  
Felise M. Moore  
FIORILLO GEORGANNE  
Flashback Properties, LLC  
Flashback Properties, LLC  
Floro M. and Maria Nina Samson  
Floyd Scharlemann  
Fouad and Mary Sethna  
Fox Meadow Homeowners Association  
Fox Meadows, LLLP  
Francis & Kathy Semp  
Francis D. and Luellyn Oligmueller  
Frank & Sharon Morris  
Frank Leidy & Sharon Klee  
Fred & Hong Wilkins  
Fred Lombardi  
Fred Steenkamp  
Frederick & Cynthia Stephens  
Fromi, James and Margaret  
Gabor Szebo and Helena Becker  
Gary & Marty Jo Hackwell  
Gary B. and Teressa L. Semones  
Gary J. Mynar Living Trust  
Gary P. and Linda K. Young Trust  
Gary R. Fletcher  
Gas Minerals, LLC  
Gene & Elizabeth Brothers  
Genette Foray  
George Hearne  
George L. Otterson, Jr. and Marilyn J.  
Otterson  
George Sawicki  
George Wright  
Gerald & Ann Mobley  
Gerald & Patricia Hughes  
Giammarresi Family Trust  
Gina Nival  
Glenn & Rose Ann Von Feldt  
Glenn and Maryann Mestas  
Glenn Martin & Kim Slemint  
Gloria Arguello-Doak  
GODWIN LARRY W AND BARBARA A  
Gordon Halloran  
Gordon Ralph Johnson and Edith O.  
Johnson Family Trust  
Grace James

GRADY JAMES R AND LESLIE A  
Graham Campbell & Jane Nicola  
Graig P. and Kathleen A. Oke  
Grant & Tina Lehman  
Greg & Sheryl Towns  
Gregg & Stephanie Scarato  
Gregory & Shennon Murray  
Gregory and Laura Thompson  
Gregory Evans  
Gregory S. Felderman  
Gregory W. Richards and Kathryn A.  
Richards  
GUNIA EARL G AND JANET A  
Gurwinder Singh and Neelam Chandal  
Guy T. Saruwatari and Kathy H.  
Kawasaki  
Hai Lei Ding  
Hal Voda  
Hala Thompson  
Hang Thu Thai  
Hari Prasad Yalamanchili  
Harold & Anastasia Grainger  
Harold & Phyllis Donnelly  
Harold C. Hancock & Jane Loy Hancock  
Harold C. Hancock and Jane Loy  
Hancock  
Harold E. and Betty L. Davidovich  
Heidi Bogner  
Heidi Zuercher  
Henry Franken  
HENRY GARY N AND DIANNE C  
HENTON ELLIS F AND PAMELA D  
Heriberto and Sylvia Hernandez  
HERRIG MICHAEL L AND MARY N  
Herzog Family Trust  
Hi Ki Lee  
Hien Thuy Tran & Thanh Nguyen  
HODGES NORMA J  
Hoffman Family Trust  
HOLLINGSWORTH JOHN R AND  
SUSAN C  
Home Sales, Inc  
Homeowners Association, Inc.  
Hong C. and Thao T. Lam  
Hongguang Li & Danlin Liu  
Houjun Wang & Zhuming Ying

HOWARD DAVID EDWARD AND  
ELLEN EASTON  
Howard Diamond  
HOWELL DAVID D AND PATRICIA L  
Huan Nguyen and Van Duong  
Huong Thi Tran and Vien Xuan Tran  
Ian & Kristy Connor  
Ignacio and Tracey Martinez  
Igor Petrosyan & Nune Hovhannisan  
IMAGO Holdings, LLC  
Indraneel and Shannon P. Dev  
Ira V. and Susan J. Schulman  
J. Todd and Karol S. Arnold  
Jace & Krisztina Johnson  
Jack and Susan Montoya  
Jack Gillespie  
Jackie and Vickie Cryer  
JACOBSON EDWARD J  
Jacqueline M. Donaldson  
James & Jerry Koelmel  
James & Melba Yeck  
James & Patricia Horn  
James A. Hembd and Sandra L. Hembd,  
Trustees of that Certain Revocable  
Intervivos Trust, initiated in 1976 and  
Subsequently Amended 8/16/2000  
James A. Simmons  
James Bradley Weaver  
James Brian McMillon  
James C. Sides and Rosann Sides  
James D. Mick and Karen A. Reed  
James E. Egli  
James G. and Sue Ann Towle  
James Gregory Stokes and Rose  
Maureen Stokes  
James Herbert Hedges and Gayle Trina  
James J. and Ellen M. Bagnato  
James J. Tartarini, Sr.  
James Janicki & Colleen Griffith  
James Kobus  
James M. and Lisa D. Walther  
James M. Roedel and Jeanne M. Roedel  
James Matthew and Janice Ellen  
Alexander  
James Matthew Pittser  
James R. Burhorn

James Sewald  
James T. and Lisa E. Sumerfield  
James Whitmore and Barbara Clare  
James William Mayes, II  
Jamie M. Doyle and Charles M. Doyle  
Jana M. Wootton  
Janet Louise Marin & Edgar Allen  
Janet Sobezyk  
JARRETT SHERMAN L AND ANITA L  
Jarrod & Lisa Studebaker  
Jarrod Jemison  
Jason & Tracey Keeley  
Jason Boyd Bach and Kimberly Lynn  
Bach  
Jason D. and Lucy H. Pavlovic  
Jason Glenn Davis & Kathleen Lanae  
Davis  
Jason Glenn Davis and Kathleen Lanae  
Davis  
Jason L. Reynolds Revocable Trust  
Jason P. Pitre and Kathleen E. Pitre  
Jason R. Hanson  
Jason Scott Bacon  
Jay R. Oyer  
Jay Wolffarth  
Jeanette Italia Terry  
Jeanette M. Jones  
Jeanne Pattison  
Jeffery & Marian Kramer  
Jeffery J. and Michelle A. Worlton  
Jeffery L. and Kathleen B. Taylor  
Jeffrey & Kimberly Villiard  
Jeffrey & Michelle Staudenmayer  
Jeffrey & Rebecca Dimaio  
Jeffrey A. Graham and Shari R. Graham  
Jeffrey A. Hanko and Gina R. Roberti  
Jeffrey Alan Brenner  
Jeffrey Bauer & Catherine Grice  
Jeffrey C. Booms  
Jeffrey C. Booms and Gayle L. Booms  
Jeffrey Champlin  
Jeffrey Eller  
Jeffrey G. and Shannon R. Weisenfluh  
Jeffrey M. and Lisa R. Schlarbaum  
Jeffrey M. Krevitt and Julie Krevitt  
Jeffrey R. and Eileen M. Jasica

Jeffrey Rector  
Jeffrey S. and GERALYN Reichmuth  
Jeffrey S. Walker and Julie B. Walker  
Jeffrey Sepich & Nicole Bianco  
Jennifer & Edward Cistola  
Jennifer and Michael Vissers  
Jennifer Dulles  
Jennifer Gonci  
Jennifer L. and John Francis Reda  
Jennifer M. Pearson and Michael J.  
Mashburn  
Jennifer Skinner and Donald A. Skinner  
Jennifer Vilar Sato and Samuel D. Sato  
JENSEN JULIE KARINA  
Jeri L. Winner  
Jerome and Tara Dinges  
Jerry L. and Nancy L. Babcock  
Jerry R. and Linda D. Gallo  
JESSEP DAVID ANDREW AND  
JENIFER J  
Jessica & Dan Santi  
Jessie Sherman  
Jesus Sanchez & Rebecca Ashmore-  
Sanchez  
Jia Lu and Xu Hui  
Jia-Jian Chiu and Fin-Yuan C. Chiu, Co-  
Trustees of The Chiu Family Trust, dated  
9/4/2001  
Jianying Zhang and Mei He Zhang  
Jiuzhi Xue & Jiahua Zheng  
Joan C. Jellison  
Joanna Behler  
Joanna Juras  
Joanne Mielnick and Robert Hirschberg  
Joanne S. and Sylvia B. Callow  
Jody Jay Graham  
Joel Ezell  
Joel N. Dubien  
John & Alyssa Pearson  
John & Cathleen Aram  
John & Ellen Abbott  
John & Marilyn Hall  
John & Susan Miranda  
John and Dena Chindlud Trust  
John and Marian Abboud  
John C. Shook III

John D. Thome  
John Dilts & Karen Funk  
John Edward Thompson and Julianna  
Baker Thompson  
John F. Thompson  
John Hausman & Erin Meyer  
John Hodges & Patricia Kluck  
John J. Sampson and Gail Sampson  
John P. and Charlotte R. Panko  
John P. and Lisa A. Alpine  
John P. Sage and Jennifer L. Sage  
John P. Swanson and Laura N.  
Bonadonna  
John R. and Carol A. Rhoades  
John R. Mitchell and Laura P. Mitchell  
John Reiss, Jr. & Dianne Reiss Carlson  
John Stephen Heitert  
John T. and Frances J. Coet  
John T. and Mary S. Sullivan Family  
Trust  
John V. and Jeanine Turner  
John W. and Cynthia Ayers  
John Wesley & Brenda Lee Ruckman  
Johny P. and Jamie L. Bhan  
Jon M. Cohen  
Jon Scott Liversedge and Helen L.  
Liversedge  
Jon Warren and Kerrie A. Trimm  
Jones Family Trust  
Jose & Raquel Infante  
Jose A. and Juanita A. Sousa  
Joseph & Cori Sullivan  
Joseph A. and Dana Jo Talarico  
Joseph A. and Heather D. Roth  
Joseph A. and Sandra K. Jacobs  
Joseph Bastian  
Joseph D. Doll  
Joseph Dirubio  
Joshua & Michelle Ingle  
Joshua Chang  
Joyce E. and Calvin E. Cheney  
Joyce Fowler  
Joyce Novak  
Juan D. Ramos  
Judy A. Martin  
Julia Jones

Julia Rogers  
Julie Kempf  
Julie M. Linkus  
Jun Guo & She Sian  
Jun Y. Cho  
Justin & Sandra Eldridge  
Justin and Michelle Stevens  
Justin Eldridge and Sandra Eldridge  
Justin L. and Jenny M. Scheer  
KAHN FAMILY REVOCABLE TRUST  
Kandice L. and Donald G. Lenocker  
Kanishka Kohistani and Nabiyar Zarlisht  
Karen & Leon Pommer  
Karen A. Dier  
Karen Methfessel  
Karen, Jessica & Charles Rice  
Karin E. McLean & Ilse Hartman Jacobs  
Karla K. Reed  
Karla Kiblinger-Khaja  
Karly Pitman  
Katherine J. and Rand D. Conger  
Revocable Trust  
Kathleen A. McCarthy  
Kathleen Beloff  
Kathleen Mary Connelly Trust  
Kathleen Murray  
Kathleen S Byrne and Calvin J. Farmer  
Kathleen Spiers  
Kathrine Cybelle Simoneau  
Kathryn Otten  
KAUFMANN MARK R AND CONNIE S  
Kay Maxine Pahl Living Revocable Trust  
Keith & Deborah Senseney  
Keith & Sarah McCurdy  
Keith C. Bottner  
Kelly and Denetta Lyons  
Kelly Ford  
Kelly R. Odell  
Kelly Rutledge & Ruth Valdez-Rutledge  
Kenneth & Anne Katzberg  
Kenneth & Christine Thiesen  
Kenneth & Elaine So  
Kenneth B. Thompson and Margaret A.  
Thompson  
Kenneth Clements  
Kenneth E. Weingardt

Kenneth Hurst  
Kenneth J. and Holly Ann Foley  
Kenneth L. Soklin  
Kenneth M. Davis and Lily Davis  
Kerri Lynn Bodnar  
Kerri Strand  
Kevin . Wehrly  
Kevin and Susan Schaub  
Kevin M. Keeger  
Khunthea Kheng and Dahvy Kheng  
Kim Teck & Elwais Penland  
Kim Teck & Penland Elwais  
Kimberly Fields-Reynolds Revocable  
Trust  
Kindra Stockabrand  
Kira Barrett  
Kirk & Cynthia Enochs  
Kristan R. and Susan M. Kline  
Kristen & Jason Pozzi  
Kristen Hatem  
Kristen M. Schultz  
Kristin & Nicholas Smetzer  
Kristine Franklin  
Kulwinder Singh and Opinder Kaur  
KUMAR RAJEEVA  
KURZAWA AMANDA M AND JACOB J  
Kyle M. Gustafson  
L. Lockwood Jr. and Laura L. Lockwood  
La Cinda Saxen  
Lake Front by Remington Homes  
Lake Front Homeowners Association,  
Inc.  
Lalit M. and Shubha Mehra  
Lam Thai and Dao Nqoc Nguyen  
Lance Kercher Pratt and Heidi Kercher  
Pratt  
Lance Murrow  
Lance Tanaka  
Laposa-Johnson Family Revocable Trust  
Larry R. and Pamela S. Schmuhl  
Larry Warner  
Laura & Wilson Pritt  
Laura Majerfeld Medina & Edward  
Medina  
Lauren J. Ramee Trust  
Lawrence & Pamela Connelly

Lawrence Sarian  
LB Design, LLC  
Lee Allison Stigler and Jennifer Lynn  
Lee Ann Lynch  
Lee Ferris and Cathy Lynn Peters  
Lemei Hu  
Leofredo D. and Lisa A. Vialpando  
Leon & Ellen Blasco  
Leon & Karen Pommer  
Leon Murray  
Leonard H. Beasley, Jr. and Cara E.  
Beasley  
Leonard Law  
Leroy and Kathleen Gerry  
Leroy W. and Kathleen Gerry  
Lester K. Brunner  
LEWIS DENNIS J AND PEGGY A  
Leyla Kheirkhahgavari  
Lillian ay Hua Chhour, Steven Hean  
Chhour, Simon H. Chhour  
LIND ARCHIE J AND ROSEMARY  
Linda Ann Hart Living Trust  
Linda Ann Hart Trust dated 6/15/2000  
Linda E. Powers and Harvey E. Powers  
Linda Hirce  
Linda J. Lopez and Richard L. Fillinger  
Linda M. Cooper  
Linda Scheid  
Linda Wagner  
Lisa A. Nash  
Lisa and Douglas Zwiers  
Lisa Holmberg  
Lisha Kramer  
Lishu Chu & Qing Zhu  
Lissy A. Garrison  
Liu Liying  
LIVELY ROBERT M AND ROBIN A  
Liz A. Guidera  
LOFTUS WILLIAM J AND LORI L  
LONG RICHARD CARY AND  
Lori Renee Lee and Curtis Kerry  
LOTMAN ALFRED C AND CAROLE J  
Louise A. Costa  
Louise Miller  
Lualhati P. Angelo and Stephanie J.  
Anglo

Lucas Fernandes  
Lucas Hauschild  
Luke Skerpon  
LUNKA HAROLD A AND GEORGIA LEE  
TRUST  
Lydia A. Teter  
Lydia Fiore  
LYNCH AMY L  
Madonna Butwin  
Manish P. Jani and Navneet Kaur  
Many-Sparks Family Revocable Trust  
Maralyn Mencarini Living Trust  
Marc & Ronda Snyder  
Marc Andre LeBlanc  
Marco A. Cedala  
Mare Michelin and Bao Chau Tran  
Mari Ann and Gary V. James  
Maria Elena Portugal  
Marianne Sasso  
Marie Mitchell Trust  
Marion Company, LLC  
Marion Stovall  
Marissa Nigon  
Mark & Jodell Mossoni  
Mark & Linda Joseph  
Mark A. and Virginia B. Tonelli  
Mark C. and Bernie L. Mueller  
Mark D. Fishell and Deborah L. Fishell  
Revocable Trust  
Mark D. Manes  
Mark E. and Jody K. Marquez  
Mark Leachman and Heidi Leachman  
Mark M. DeCordoba  
Mark S. and Siham Mohamed Mansour  
Marone & Mazzola, LLC  
Martha Jane Bright  
MARTI MARK H AND SHEILA A  
Mary A. Burton  
Mary Alexandra Schmit  
Mary Lou Weadley  
Mary McCullough  
Mary Nell Ring  
Marylou Walz Murphy and Tammy LCW  
Brown  
Mathew T. and Elizabeth Kroupa  
Matthew & Dawn Pohl

Matthew J. Laws and Linda M. Laws  
Matthew Mihalcin  
Matthew Pohl and Dawn Pohl  
Matthew Schmauss  
Matthew Verbit  
Maureen Barrington  
Maureen Orbus Revocable Trust  
Maurice Salata  
Mazzola & Co.  
McClintock & Nikoloric, LLC BOKF, NA  
dba Colorado State Bank and Trust,  
Agent  
Meiqun Long  
Melanie & James French  
Melinda M. Grrrom Revocable Trust  
Melva J. Alongi  
Mia Do  
Michae & Christine Rygiewicz  
Michael & Ceil Greenberg  
Michael & Joan Medina  
Michael & Lauren Lutska  
Michael & Marianne Grove  
Michael & Michele Colussi  
Michael A. and Julie C. Cienian  
Michael A. and Lynn Marie Kirsling  
Michael A. Capasso and Kimberly A.  
Capasso  
Michael and Lori Benjamin  
Michael Anthony Lombardi and mary  
Susan Lombardi  
Michael Colby & Gerianne Sherwood  
Michael D. and Dona J. Smith  
Michael E. Vaughn and Brenda K.  
Vaughn  
Michael Francis Hugo  
Michael Gregory Harsch  
Michael Heaston  
Michael J. Ames  
Michael J. and Sherri L. Labuda  
Michael J. Ganem and Lori A. Ganem  
Michael K. and Mina Chang Kim  
Michael K. Field  
Michael Kale Gilmore and Clarie M.  
Gilmore  
Michael L, and Terin L. Forsee and  
Nancy E. Cullen



Michael L. and Amy D. Hinton  
Michael L. Smith Revocable Trust  
Michael Niland  
Michael R. and Jolene Holloway  
Michael R. and Jolene Holloway  
Michael R. Fairbairn and Susan H.  
Fairbairn  
Michael Raphael D'Elia  
Michael S. and Anita O. Pierce  
Michael S. and Wendy H. Shen  
Michael S. and Wendy H. Shen  
Michael Sifuentes and Nancy G. V.  
Sifuentes  
Michael Sloboda  
Michael Tuan and Diana Truong Phan  
Michael W. Thomsen and Nancy J.  
Thomsen as JT  
Michael S. and Maureen T. Nelson  
Michele B. Trujillo  
Michele Kelley  
Michelle Hanson  
Michelle H. Shepston  
Michelle Pelletier  
Michelle Reynolds  
Miguel Abizaid Trust & Barbara Abizaid  
Trust  
Miller Family Trust  
Minsang Lim and Yuri Chai  
Minsheng Shen and Wei Wang Shen  
Mitchell W. and Christina A. Moore  
Monica Kidd  
MORRIS DANNY REX AND LINDA  
DIANE COULTER  
MOSAKOWSKI JAMES E AND KAREN  
F  
Mosh & Ansabelle Manresa  
MUNSON SCOTT AND CAROLYN  
Muthuraman & Meenal Mutheraman  
Muthuraman Muthukkaruppan and  
Meenai Muthuraman  
Nagesh V. and Anupama Anupindi  
Nancy Holmes  
Nancy Robertson  
Neil & Kristen Kearney  
Neil & Lynn Werde  
Neil D. and Evelyn I Lavoy

Nelson and Dorothy B. Paler  
NELSON JULIE REVOCABLE TRUST  
Nelson Martinez  
NEWSOME BRIAN E  
Nicholas J. Ammon  
Nicholas Muir  
Nick Studen, Jr. and Sharon I. Studen  
Nicole Redfern  
Niel Prejean  
Nielsen Family Revocable Trust  
Nigel Anthony and Mary Rose Hoyland  
Nina Soltani  
Ning Zhang and Feiloo Xin  
Noelia Elizabeth Bradley  
Norbert L. and Yvonne S. Leuenberger  
Norman Cohen  
Norman M. and Maxine E. Munk  
North American Resources Company  
Nuguyen Tran and Linh U Khuu  
Oakwood Homes, LLC.  
Ok Soon Prather Living Trust  
Olexandria Fields Living Trust  
Oliver Ott  
Olusegun E. Talabi  
Open Door, LLC  
Oscar and Michelle Almeida  
Pamela Bergeson  
Pamela Demayo & Guy Shaffer  
Pamela Lappa  
Pasquale Varra and Jacqueline N. Varra  
Patina Oil and Gas Corporation  
Patricia & Roy Jorgensen  
Patricia Bennett  
PATRICIA J BLAIR TRUST  
Patricia O'Connor  
Patrick and Courtney Duffy  
Patrick Crotty  
Patrick S. and Michelle D. Gallegos  
PATTON ROBERT L AND DOROTHY J  
PATTON  
Paul & Emily Deakin  
Paul & Kimberly Logan  
Paul A. and Susan Winker  
Paul and Jane Thau  
Paul D. and Shochet Mischo  
Paul Garvey & Wendy Biesanz

Paul H. Weisskopf  
Paul R. and Laura A. Kofoid  
Paul R. Pewterbaugh and Ann Marie  
Pewterbaugh  
Pavel and Cynthia Zhivotovsky  
Pensco Trust Company, Custodian  
PERSE RICHARD M II AND  
Peter & Claire Hancock  
Peter & Marilyn Court  
Peter J. Wessling, Ann K. Wessling, John  
r. Wessling, and Julie E. Wessling  
Peter L. and Anja C. Gratzner  
Peter Wulfraat & Sarah Campbell  
Peter Wulfratt and Sarah C. Campbell  
PFISTER GREGORY F AND CYNTHIA  
S  
Philip & Courtney Lander  
Philip A. and Collen S. Orotelli  
Phillip D. Rardin and Susan K. Ewals  
Phillip M. Davis  
Pleasantdale Partners, LLC  
POWERS ANNA E  
Powers L. Cayce  
Praseth & Phanin Touch  
Praseth Touch and Phanin Touch  
Pyong S. & Hye R An  
Qing Li & Jinhua Zhang  
Qing Li and Jinhua Zhang  
QUILLIN ADAM M AND L CALAE  
R.W. Mitchell and Gigi Mitchell  
Rajan, Kevin & Elise DeGeorge  
Rajanikantha R. Beedupally  
Rajesh and Rajshree Nema  
Randall C. Alexander and Florence T.  
Alexander  
Randall Doran  
Randall E. Leonard and Susan S.  
Leonard  
Randall R. Reddington and Cindie A.  
Reddington  
Randi Michalsky  
Rathlin Island Investment, LLC  
Raymond & Martha Wile  
Raymond D. Brevick  
Raymond Jimenez Jr. and Robin M.  
Jimenez

REDDING ARTHUR JOEL AND JANET  
MARIE  
Regena M. Peterson  
Reihel Revocable Trust  
Renee McPherson  
Renee Thompson  
RESERVE AT BROADLANDS HOA INC  
Reza Dargahi & Niloofar Rajabbaba  
Rhonda Wade  
Richard & Norma Gibson  
Richard & Carol Cannon  
Richard & Rie Van Hoesen  
Richard A. Smith Revocable Trust  
Richard Aleong  
Richard and Shannon Hammel  
Richard and Sheri Gustad  
Richard Brad & Margaret Ammon  
Richard E. and May P. Ruggles  
Richard Eugene Boles  
Richard H. Bate  
Richard J. Thompson  
Richard K. and Susan M. Cometto  
Richard L. and Cathya. Waters  
Richard L. and Kayla L. Kelnhofner  
Richard M. Mills III and Katherine M. Mills  
Richard R. Kelley  
Rick Mogan  
Ricky and Marieris Dean  
RILEY MICHAEL AND SUSAN F  
RIORDAN JEAN ANN  
Ritesh Banki  
Roadney L. Sanchez and Bernadette A.  
Sanchez  
Robert & Heather Bergman  
Robert & Margaret Heil  
Robert . And Karolee A. Parelhoff  
Robert and Ellen C. Ringleman  
Robert and Maria Godfrey  
Robert D. Gouridine and Dione C.  
Gouridine  
Robert E. and Sandra K. Edson  
Robert Humphries  
Robert I Seto and Deborah L. Storm  
Robert J. Anderson III and Judy A.-  
James Anderson  
Robert J. Maidhof and Rhonda Maidhof

Robert John Hays and Meghan V. Hays  
Robert K. and Marie M. Hoyle  
Robert Kendall Burns Jr. and Lana Leigh  
Living Trust  
Robert L. Thode  
Robert M. Mackell and Tricia Mackell  
Robert M. Pivacek  
Robert Reyes, III  
Robin Bell  
Robinson A. Francis  
Robyn Duda  
Rodney & Kelly Finnegan  
Rodney & Marianne Johnson  
Rodrigo Riadi  
Roger D. and Patricia A. Scarlotti  
Roger Lautenschlager and Dana R.  
Guerin  
Ronald and Amy Jo Ivanov  
Ronald Gilliam, Jr. & Mary T. Gilliam  
Ronald J. and Trina M. Konrath  
Ronald L. Brewer Trust and Judith K.  
Brewer Trust  
Ronald S. Dee and Karen L. Dee  
Ronald S. Drabman Living Trust  
Ronda Lynn Wolff  
Rongrui Xiao and Jimin Wang  
Ross Martin & Jesselyn Sutter  
Ross Woolhiser  
Royce and Carol Pearson  
Rupinder and Manjiner Saini  
Russell Glance  
Rutter Family Trust  
Ryan & Jennifer Aguirre  
Ryan & Jessica Mcveigh  
Ryan & Ramsee Gosney  
Ryan D. Le  
Ryan Hoa Nguyen  
Ryan Keller  
Ryan M. McKee  
Ryan Thomas Knutson and Sara Anne  
Bensman  
SAFEWAY STORES 45 INC  
Sam and Annette Vettraino  
Samira J. Recob  
Sandra & Daniel Sillion  
Sandra & Scott Sutton

Sandra Custer  
Sandra J. Murphy  
Sandra K. Jackson Revocable Trust  
Sandra K. Kaiser and Sanford G. Kaiser  
Sanjiv and Pallavi Salvi  
Sarah Shem  
Sari Anne Watkins  
SASSER AMY L AND MARVIN W SR  
AND  
Savita Y Ginde and Collier C Reid  
Schreiber Family Revocable Trust  
Schwartz Trust  
Scott & Allison Sullivan  
Scott & Michelle Myers  
Scott & Sally Zinn  
Scott A. and Catherine A. Crisler  
Scott A. and Cecilia M. Sheehan  
Scott and Heather L. Barbarick  
Scott B. and Rebecca R. Hofer  
Scott Burgess  
Scott Czarnecki  
Scott Dye  
Scott Erum Lenberg, Trustee  
Scott G. Le Fever  
Scott Schulz  
Scott W. Rice  
Sean & Carrice Crotty  
Sean & Christine Finn  
Sean Harris  
Sean R. McMillan and Angelica McMillan  
Serena Conway  
Seung W. and Ahn Mee Seo  
Shailendra Rahatpuri & Reena Gurram  
Shalyn Scheik  
Shana Preisler  
Shannon & Chris Driscoll  
Shannon Ronald Hammond  
Shao Jun Su & Ding Qin Zheng  
Sharon A. Haigh  
Shaun Becker  
Shaun, Morin and Therese L. McMaster  
Shawn and Denise Schellinger  
Shawn Garbe & Paula Florian  
Shawn Kelly  
Shelley A. and Behrooz Varasteh  
Shelly & William Weikum

SHELTON BLAINE B II  
Sheng and Belinda Liu  
Sheri Ann Gasaway  
Sheridan Green  
Sherry Heller  
Sherry Lynn Brom  
Shirlee Seitz  
Shri Chander  
Shuhua Upton  
Simon Hean Chour  
Simon J. and Amber J. Creasey  
Simon Lile  
Siphai, Sisopha and Tardkham  
Onemanyvong  
SMITH ELLEN M TRUST LLC  
SMITH MARK A AND PACKARD  
JESSICA A  
Soanl S. Desai and Sanjay P. Desai  
Sonya, Barbara & Thomas Leonard  
Sopris Development, LLC  
Srinivasan Muralidharan  
Stacey & Jonathan Weiss  
Stacey Snyder  
Stacy Brandt  
Stacy Dukane  
Stanley & Marie Clare Adamson  
Stanley & Shelli Jones  
Stanley and Michelle Kidd  
Stanley L. and Ellen E. Kirkland  
Stefan Hagner  
Stephen & Jennifer Katsirubas  
Stephen Andrew William Mack & Dana  
Lynn Larson  
Stephen Anthony Prokopiak and Rita Jo  
Prokopiak Trust  
Stephen Cadden and Anne S. Cadden  
Stephen E. and Marsha W. Piper  
Stephen K. and Erin S. Gee  
Stephen K. and Felicia C. Mak  
Stephen K. Gee and Erin S. Gee  
Stephen McLaughlin  
Stephen R. and Melanie C. Dills  
Stephen Schein  
Stephen Schein  
Stephen Vassallo  
Steve & Lana Henningsen

Steve & Virginia Orndorff  
Steve and Denise Bell  
Steve M. and Sandra G. Anderson  
Steve Usechek, Jr. & Florence R.  
Usechek  
Steven & Kristin Wingfield  
Steven & Sarah Comeau  
Steven & Suzanne Halgren  
Steven A. and Elisha V. Thomas  
Steven C. Hahn  
Steven J. Pierce  
Steven Knox Smith and Lisa Rockwell  
Steven Peixoto and Fernanda D. Peixoto  
Steven R. Moseley and Laura T. Moseley  
Steven Speidel  
Steven Thomas Boice  
STOLZ JOHN L  
Stouffer Living Trust  
Sudook & Chung & Kim  
Sue Shafer & Kelly Beverlin  
Suellen and Kathleen M. Teal  
Sukdeip Kaur Sohi  
SULLIVAN JAMES E AND PAMELA K  
Sumit Sur and Surupa Sengupta  
Summer Park Homeowners' Association,  
Inc.  
Susan Asher  
Susan Denise Harper  
Susan K. Love  
Susan K. Warner  
Susan Sanders  
Susan Seno  
Suzanne M. Gardner  
Suzette Lynn Levine  
SWITZER WILLIAM TODD  
Sylvia S. Phillips  
T. E. McClintock TW fbo Mary M. Swift  
U.S. Bank, N.A., Trustee  
Taft Family Trust  
Tamara Dobson-Deverell  
Tammy Brown and William Lawrence  
Tara Lamb  
Tara Newton  
Tara Wilder  
Tate and Norma Crumbley  
TCF NATIONAL BANK

Tejpal S. Nain and Raspreet Kaur  
Teresa L. Fronapfel and Gary M. Ashton  
Terrence & Susan Lavelle  
Terri Scott & Dorene Honeycutt  
Terry B. and Kathleen S. Buck  
Thad Lurie and Pamela Lurie  
Thane T. and Shawnette L Fleming  
The Broadland Filings No. 6 & 7 HOA  
The Broadlands Filing 16 HOA  
The Broadlands Filing No. 6 and No. 7  
The Broadlands Master Association, Inc.  
The Farmers Reservoir and Irrigation  
Company  
The John Gilfedder Trust and The  
Lonnalee Gilfedder Trust  
The Many-Sparks Family Revocable  
Trust  
The Starinieri Family Revocable Trust  
The Travis and Shannon Kringlen Trust  
The Ziady Family Trust  
Theodore Archibald  
Theodore Hick  
Theodore W. and Kelly K. Castillo  
Theran Olsen  
Theresa Clemens  
Theresa Johannson  
Thien T. Do and Sanh T. Phu  
Thomas & Janice Mudrock  
Thomas & Jennifer Robertson  
Thomas & Jill Ramar  
Thomas & Theresa Ziegler  
Thomas and Lysa B. Sermak  
Thomas B. Curtis IV and Mary Ann Curtis  
Thomas D, and Mildred A. Gee  
Thomas D. and Mildred Gee  
Thomas Deland  
Thomas E. Bittancourt and Vicki M.  
Bassett  
Thomas J. and Momiko E. Dekloe  
Thomas J. Beck and Deborah A. Beck  
Thomas J. Scholle  
Thomas J. Wultich and Ann F. Wultich  
Thomas L. Atwood  
Thomas L. Gonder  
Thomas M. Sible  
Thomas N. Martinez

Thomas P. and Sherry G. Wells  
Thomas R. DiPersio and Nancy Ordonez-  
DiPersio  
Thomas R. Whitcomb  
Thomas Utzmeier  
Thomas Wiester Jr.  
Timothy and Twila Paranto  
Timothy Clifford  
Timothy Ferriter  
Timothy Grzebinski & Theresa Foy  
Timothy J. and Shelley A. Schafer  
Timothy Jason Bruny  
Timothy Paranto and Twila Paranto  
Timothy R. Sisneros and Tara A.  
Sisneros  
Timothy R.Kuhn and Sophia Hinojosa  
Tin Trong Ho  
Todd & Amy Schoeder  
Todd & Carolyn Beltzer  
Todd & Merritt Onsa  
Todd Colin and Amber Marie Legge  
Todd G. Tofan and Debbie R. Van Pelt  
Todd J. and Karol S. Arnold  
Todd Sheridan  
Todd Stanley  
Tommy V. Le & Linda H. Nguyen  
Tory Matteson  
TOWNSEND TRAVIS N AND JANINE M  
Tracy and Lisa C. Neely  
Tracy Kapaun  
Travis & Heidi Hohn  
Travis M. and Kylie FJ Paranto  
Travis Troy Gasser  
Trent Jacobs  
Trevor Clayton Harris  
Trung T. and Bung L. NGO  
Tundra Resources, LLC  
Tuyen Kim Nguyen and Ryan Hai V  
Huyen  
Tuyet Hoa Thi Nguyen  
Udeshi and Manjula Tushar  
Uma Muthurajan  
Valantino Dung Phan and Hang Le Dinh  
Venkat R. and Visalakshi Mantha  
Victor and Monique Contreras  
Victor H. Hildyard II and Brenda Hildyard

Victoria & Charles Ritchie  
Victoria Didonato  
Viktoria M. Adamy  
Vince and Karen Cino  
Vince Cino  
Vincent Green and Michele Thorne  
Violet Welborn  
Virginia R. Hoyle  
Vongphachanh and Chanhsouk  
Chommala  
Waayeh Sayaxang and Cher Lor Lee  
Warren Edris  
Wayne & Audrey Rowe  
Wayne and Anita Boettcher-Franklin  
WELCH ROBERT D AND JUDI  
Wendy & Michael Shen  
WESSLING PETER J AND ANN K AND  
JOHN R  
William & Crystal Cody Trust  
William & Dorothy McCarthy  
William & Frances Coulter  
William A. and Leigh Ann Mitchell  
William A. Gillespie and Dorothy L.  
Gillespie Trust  
William C and Marina C. Traxler  
William C. and Judy A. Fitch  
William J. and Katherine J. Robinson  
William Kerwin  
William Lightfoot & May C Chu  
William M. Olsen and Margaret P. Olsen  
William Michael Snider and Korey A.  
Snider  
William Seaward  
William T and Rhonda A. Ebert  
William T. and Tracy R. O'Brien

William W. and Linda Kuhne  
William Weiguo Qi & Lisa Xing Li  
Williamson Family 2011 Trust  
WILSON RONALD P AND CAROL SUE  
Windmill Properties #1, LLC  
Winslow James and Diane Marilyn Diane  
Craft Living Trust  
WITT GAIL D  
WOOD BRADLEY A AND ROBIN M  
X Radhakrishnan and Indira Mahalingam  
Xian Shen & Yao Jianlong  
Xiangjiang Huang & Dongying Zhang  
Xiao Chen  
Xiaojiang Lu and Yudi Wang  
Xueqing Wang and Yihong Zhang  
Yelena & Eugene Dvoskin  
Yeon Woong Kang & Jin Hee Kim  
Yimin and Xiaoli Zhang  
Yin Lam Woon & Wah Tang Yuen  
Yingming Yue  
Yiyan Lin & Dongfeng Pan  
Yiyuan He & Ni Jiewei  
Yoshinori Arakawa and Rumi Arakawa  
Young Joo and Kim Ho Jae Hong  
Yue Zou  
Yueming Xu and Xiaoqin Cheng  
Yunping Xi & Xiaoxin Cui  
Yvonne Schmitz  
Zara Sadeghi and Sina Goharjou  
Zenon ZawadZki and Sherry Lynn  
Erickson  
Zephyr and Jill M. Villano  
Zhijan Fei & Qianbin He  
Zhonming Chen & Peiqi Hi

Exhibit B

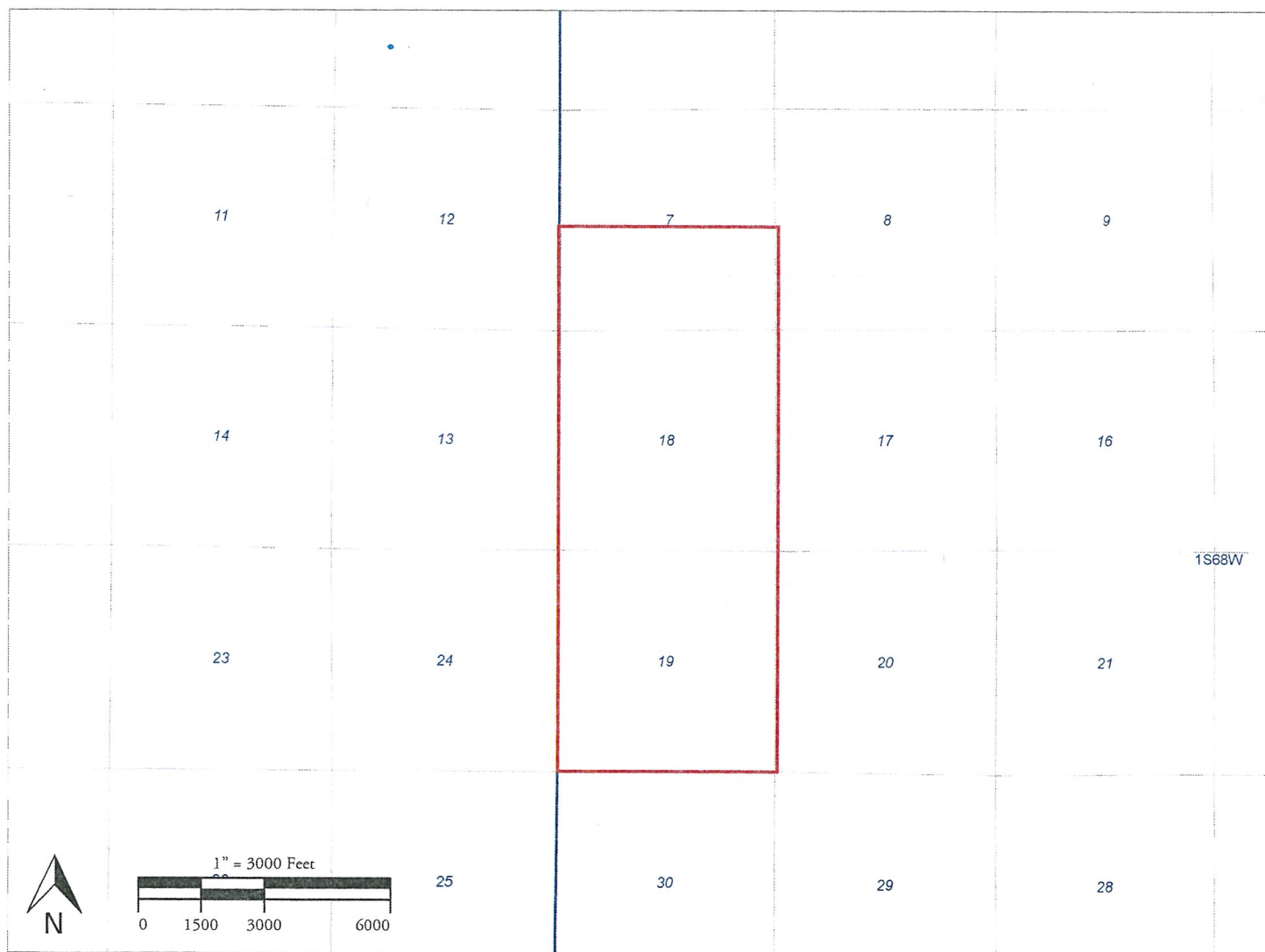
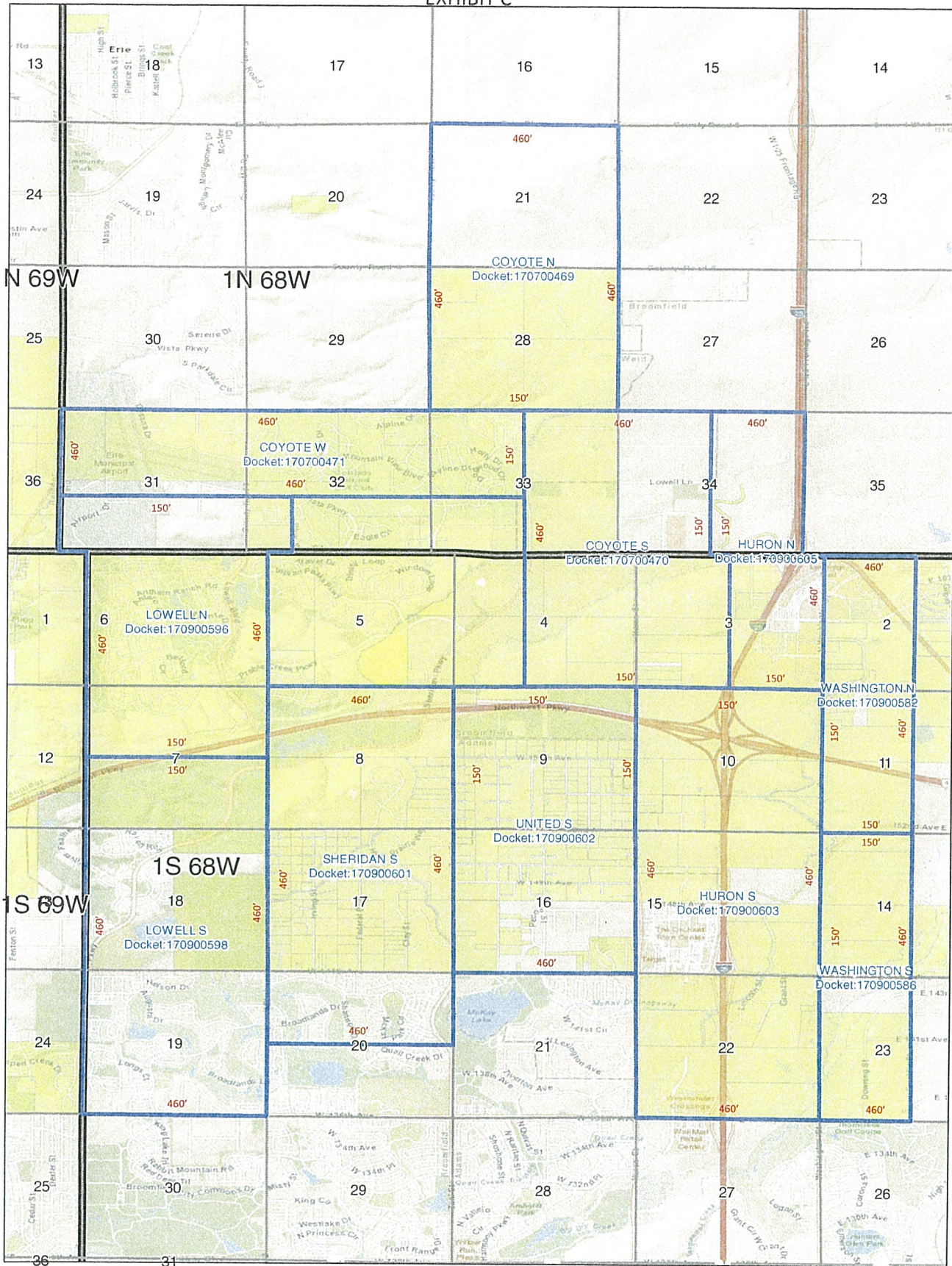

EXHIBIT C



**Legend**

- Proposed Spacing Unit
- Extraction Leasehold

0 0.125 0.25 0.5 0.75 1 Miles

Service Layer Credits: Sources: Esri, HERE, DeLorme, USGS, Intermap, increment P Corp., NRCAN, Esri Japan, METI, Esri China (Hong Kong), Esri (Thailand), TomTom, Mapbox, and the GIS User Community

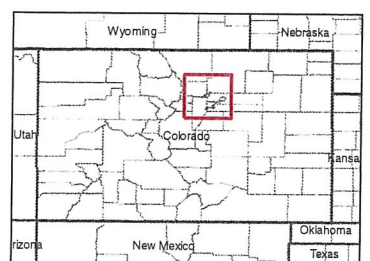



BEFORE THE OIL AND GAS CONSERVATION COMMISSION  
OF THE STATE OF COLORADO

IN THE MATTER OF THE APPLICATION ) Cause No. 407  
OF EXTRACTION OIL & GAS, INC. FOR )  
AN ORDER ESTABLISHING AN ) Docket No. 170900598  
APPROXIMATE 1,600-ACRE DRILLING )  
AND SPACING UNIT AND ESTABLISHING ) Type: SPACING  
WELL LOCATION RULES APPLICABLE TO )  
THE DRILLING AND PRODUCING OF )  
WELLS FROM THE CODELL AND )  
NIOBRARA FORMATIONS COVERING )  
CERTAIN LANDS IN TOWNSHIP 1 )  
SOUTH, RANGE 68 WEST, 6TH P.M., )  
BROOMFIELD COUNTY, COLORADO. )

AFFIDAVIT OF MAILING

STATE OF COLORADO §  
CITY AND COUNTY OF DENVER §

I, Geoffrey W. Storm, of lawful age, and being first duly sworn upon my oath, state and declare:

That I am the attorney for Extraction Oil & Gas, Inc. and that on or before July 20, 2017, I caused a copy of the attached Application to be deposited in the United States mail, postage prepaid, addressed to the appropriate local government entities, and certain working interest owners within the Application Lands. I further state and declare that on or before July 28, 2017, I caused a copy of the attached Application to be deposited in the United States mail, postage prepaid, addressed to all remaining parties listed on Exhibit A to the Application.

  
\_\_\_\_\_  
Geoffrey W. Storm

Subscribed and sworn to before me July 28, 2017.

Witness my hand and official seal.

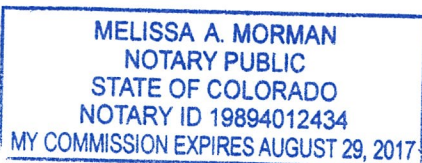

  
\_\_\_\_\_  
Notary Public

My commission expires: 8/29/2017