

BEFORE THE OIL AND GAS CONSERVATION COMMISSION  
OF THE STATE OF COLORADO

IN THE MATTER OF THE APPLICATION )  
OF EXTRACTION OIL & GAS, INC. FOR )  
AN ORDER ESTABLISHING AN )  
APPROXIMATE 1,260-ACRE DRILLING )  
AND SPACING UNIT AND ESTABLISHING )  
WELL LOCATION RULES APPLICABLE TO )  
THE DRILLING AND PRODUCING OF )  
WELLS FROM THE CODELL AND )  
NIOBRARA FORMATIONS COVERING )  
CERTAIN LANDS IN TOWNSHIPS 1 )  
NORTH AND SOUTH, RANGE 68 WEST, )  
6TH P.M., BROOMFIELD AND WELD )  
COUNTIES, COLORADO. )

Cause No. 407  
Docket No. 170900596  
Type: SPACING

APPLICATION

Extraction Oil & Gas, Inc. ("Applicant"), Operator No. 10459, by its attorneys, Welborn Sullivan Meck & Tooley, P.C., respectfully submits this Application to the Oil and Gas Conservation Commission of the State of Colorado ("Commission") for an order establishing an approximate 1,260-acre drilling and spacing unit and establishing well location rules applicable to the drilling of wells and producing of oil, gas and associated hydrocarbons from the Codell and Niobrara Formations covering certain lands in Broomfield and Weld Counties, Colorado. In support of its Application, Applicant states as follows:

1. Applicant is a corporation duly authorized to conduct business in the State of Colorado, is a registered operator in good standing, and owns leasehold interests in the following lands ("Application Lands"):

Township 1 North, Range 68 West, 6th P.M.  
Section 31: S $\frac{1}{2}$ S $\frac{1}{2}$ , S $\frac{1}{2}$ N $\frac{1}{2}$ S $\frac{1}{2}$   
Section 32: SW $\frac{1}{4}$ SW $\frac{1}{4}$ , S $\frac{1}{2}$ NW $\frac{1}{4}$ SW $\frac{1}{4}$

Township 1 South, Range 68 West, 6th P.M.  
Section 6: All  
Section 7: N $\frac{1}{2}$

A reference map of the Application Lands is attached hereto.

2. On April 27, 1988, the Commission adopted Rule 318A, the Greater Wattenberg Area Special Well Location, Spacing and Unit Designation Rule, which was amended on August 8, 2011 to, among other things, address the drilling of horizontal wells and requires that a horizontal wellbore spacing unit must include any

governmental quarter-quarter section that are located less than 460' from the completed interval of the wellbore lateral. Rule 318A supersedes all prior Commission drilling and spacing orders affecting well location and density requirements of the Greater Wattenberg Area. The Rule does not, however, prohibit the establishment of drilling and spacing units within the Greater Wattenberg Area.

3. Applicant has drilled, tested and completed wells in the Codell and Niobrara Formations on lands in close proximity to the Application Lands.

4. There are vertical wells within the above-described 1,320-acre drilling and spacing unit producing from, *inter alia*, the Codell and Niobrara Formations. Applicant is the Operator of certain of these wells, which Applicant intends to plug and abandon pursuant to the Commission Rules as soon as production is established in the requested drilling and spacing unit from the requested horizontal wells.

5. To promote efficient drainage of the Codell and Niobrara Formations within the Application Lands and to avoid waste, the Commission should establish an approximate 1,260-acre drilling and spacing unit covering the Application Lands described below for production of oil, gas and associated hydrocarbons from the Codell and Niobrara Formations:

Township 1 North, Range 68 West, 6th P.M.

Section 31: S $\frac{1}{2}$ S $\frac{1}{2}$ , S $\frac{1}{2}$ N $\frac{1}{2}$ S $\frac{1}{2}$

Section 32: SW $\frac{1}{4}$ SW $\frac{1}{4}$ , S $\frac{1}{2}$ NW $\frac{1}{4}$ SW $\frac{1}{4}$

Township 1 South, Range 68 West, 6th P.M.

Section 6: All

Section 7: N $\frac{1}{2}$

6. Applicant is requesting to drill and complete one (1) horizontal well in the above-described approximate 1,260-acre drilling and spacing unit with the option to drill and complete up to a total of twenty (20) horizontal wells in the unit for production of oil, gas and associated hydrocarbons from the Codell and Niobrara Formations in the Application Lands with the surface location to be located at a legal location in the above-described drilling and spacing unit or on adjacent lands. Applicant further requests that the treated interval of each wellbore be no closer than 150 feet from the treated interval of any other wellbore producing from the Codell and/or Niobrara formations, and no closer than 460 feet from the eastern and western unit boundaries and 150 feet from the northern and southern unit boundaries, without exception being granted by the Director.

7. On July 13, 2017, Applicant filed a verified application (Docket No. pending) for an order to establish an approximate 1,600-acre drilling and spacing unit for the S $\frac{1}{2}$  of Section 7 and all of Sections 18 and 19, Township 1 South, Range 68 West, 6th P.M. for the Codell and Niobrara Formations with up to ten (10) wells within the unit with the treated interval of each wellbore to be located no closer than 150 feet

from the treated interval of any other wellbore producing from the Codell and Niobrara Formations, and no closer than 460 feet from the southern, eastern, and western unit boundaries and 150 feet from the northern unit boundary, without exception being granted by the Director.

8. As it respects the present Application, the application referenced in paragraph 7 above requests a reduced unit boundary setback of 150 feet along the northern boundary, which abuts the southern boundary of the present Application's proposed drilling and spacing unit, for which the Application requests a reduced unit boundary setback of 150 feet. Thus, the two proposed drilling and spacing units would share a reciprocal unit boundary setback of 150 feet, thereby preventing waste and protecting correlative rights within each proposed unit. In addition, Applicant is the working interest owner of the mineral interests within the quarter-quarter sections on either side of that shared boundary.

9. Applicant requests authority to drill only those wells necessary to determine the well density which allows the most efficient drainage of the Codell and Niobrara Formations, prevents waste, does not adversely affect correlative rights, and assures the greatest ultimate recovery of oil, gas and associated hydrocarbon substances from the Codell and Niobrara Formations. The proposed drilling and spacing unit is not smaller than the maximum area that can be economically and efficiently drained by the authorized wells in such drilling and spacing unit. Applicant further maintains that wells drilled in the above-proposed drilling and spacing unit will have no adverse effect on correlative rights of adjacent owners.

10. Applicant states that the wells be drilled from one well pad located in the unit and/or from a legal location on adjacent lands, without exception granted by the Director.

11. The names and addresses of the interested parties according to the information and belief of the Applicant are set forth in Exhibit A attached hereto and made a part hereof, and the undersigned certifies that copies of this Application shall be served on each interested party within seven days after filing of the application as required by Rules 503.e, 507.b.1, and 507.b.5.

WHEREFORE, Applicant respectfully requests that this matter be set for hearing, that notice be given as required by law and that, upon such hearing, this Commission enter its order consistent with Applicant's proposals as set forth above.

[remainder of page left intentionally blank]

Dated this 13th day of July, 2017.

Respectfully submitted,

WELBORN SULLIVAN MECK & TOOLEY, P.C.

By: 

Joseph C. Pierzchala

Geoffrey W. Storm

Welborn Sullivan Meck & Tooley, P.C.

Attorneys for Applicant

1125 17th Street, Suite 2200

Denver, CO 80202

303-830-2500

[jpierzchala@wsmtlaw.com](mailto:jpierzchala@wsmtlaw.com)

[gstorm@wsmtlaw.com](mailto:gstorm@wsmtlaw.com)

Applicant's Address:

Extraction Oil & Gas, Inc.

370 17<sup>th</sup> Street, Suite 5300

Denver, CO 80202

Attn: Jason Rayburn, Landman

Phone: 720-557-8300

VERIFICATION

STATE OF COLORADO                    )  
  ) ss.  
CITY & COUNTY OF DENVER         )

Jason Rayburn, Landman with Extraction Oil & Gas, Inc., upon oath deposes and says that he has read the foregoing Application and that the statements contained therein are true to the best of his knowledge, information and belief.

EXTRACTION OIL & GAS, INC.

\_\_\_\_\_  
Jason Rayburn, Landman

Subscribed and sworn to before me this 13<sup>th</sup> day of July, 2017 by Jason Rayburn, Landman for Extraction Oil & Gas, Inc.

Witness my hand and official seal.

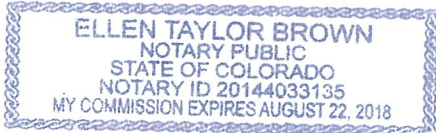

  
\_\_\_\_\_  
Notary Public  
My Commission Expires: 8/22/18

EXHIBIT A

INTERESTED PARTIES

**Town of Erie**

R. Martin Ostholthoff  
645 Holbrook Street  
P.O. Box 750  
Erie, CO 80516

**Weld County Department of Planning Services**

Troy Swain  
1555 North 17th Avenue  
Greeley, CO 80631

**City and County of Broomfield**

Tami Yellico  
One DesCombes Drive  
Broomfield, CO 80020

**City of Lafayette**

Karen Westover  
1290 South Public road  
Lafayette, CO 80026

**Colorado Department of Public Health and Environment**

Kent Kuster  
4300 Cherry Creek Drive South  
Denver, CO 80246-1500

**Colorado Parks and Wildlife**

Brandon Marette  
Northeast Region Office  
6060 Broadway  
Denver, CO 80216

[REMAINDER OF PAGE INTENTIONALLY LEFT BLANK]  
EXHIBIT A CONTINUED ON NEXT PAGE

EXHIBIT A

INTERESTED PARTIES

Extraction Oil & Gas, Inc.  
Crestone Peak Resources Holdings LLC  
Noble Energy, Inc.  
NRC-CO 1, LLC  
Louis P. Bansbach, III  
Juanitha Jacobs Brennan  
Mineral Resources, J.V.  
Kerr-McGee Oil & Gas Onshore LP  
Martin Exploration Management Company  
Colorado Investment Grp, LLC  
Pratt Properties Limited Partnership  
Anadarko Land Corp.  
BC Land, LLC  
Karen K. Kramer  
Kenneth E. Pratt  
City and County of Broomfield

Exhibit B

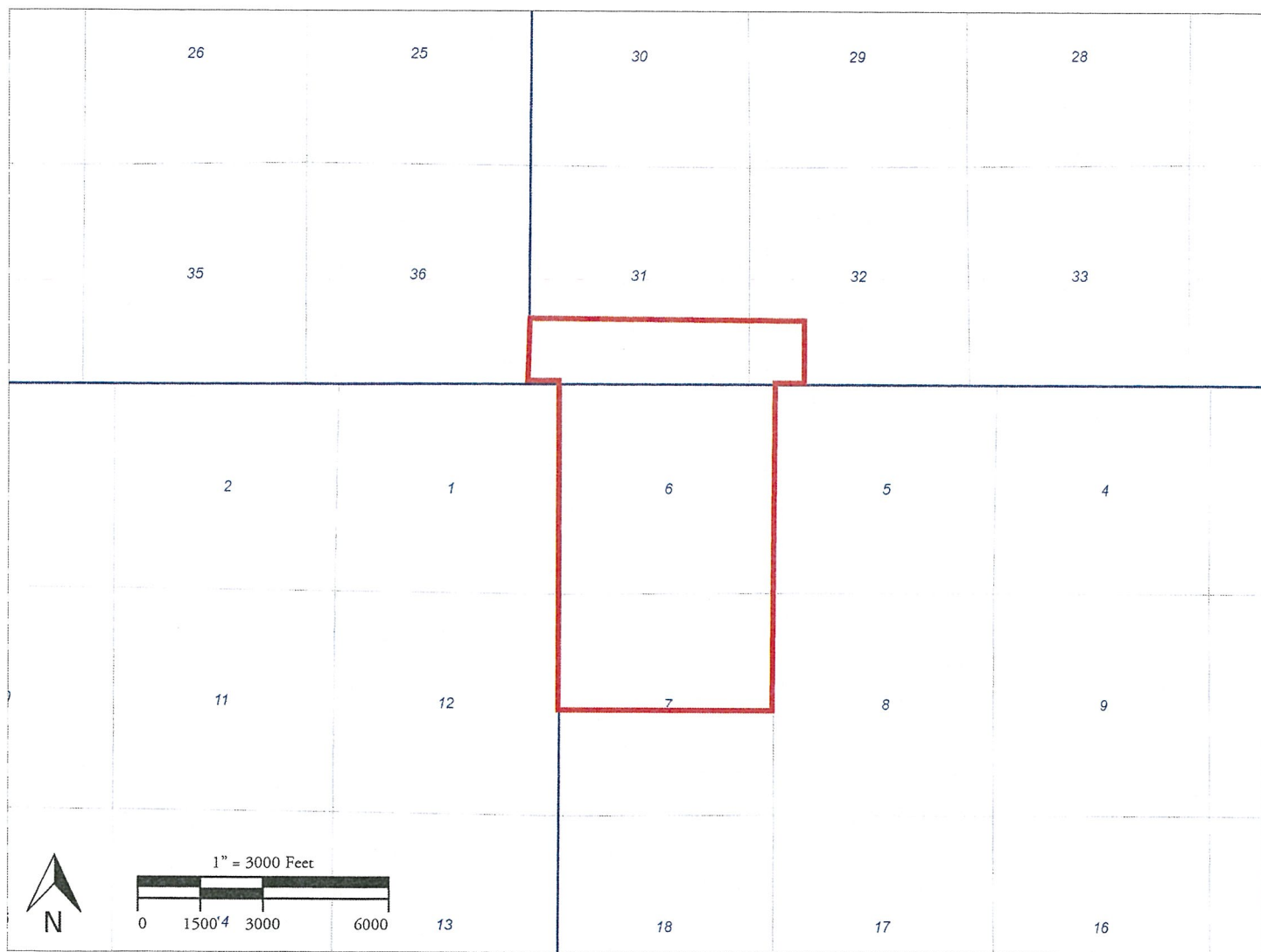
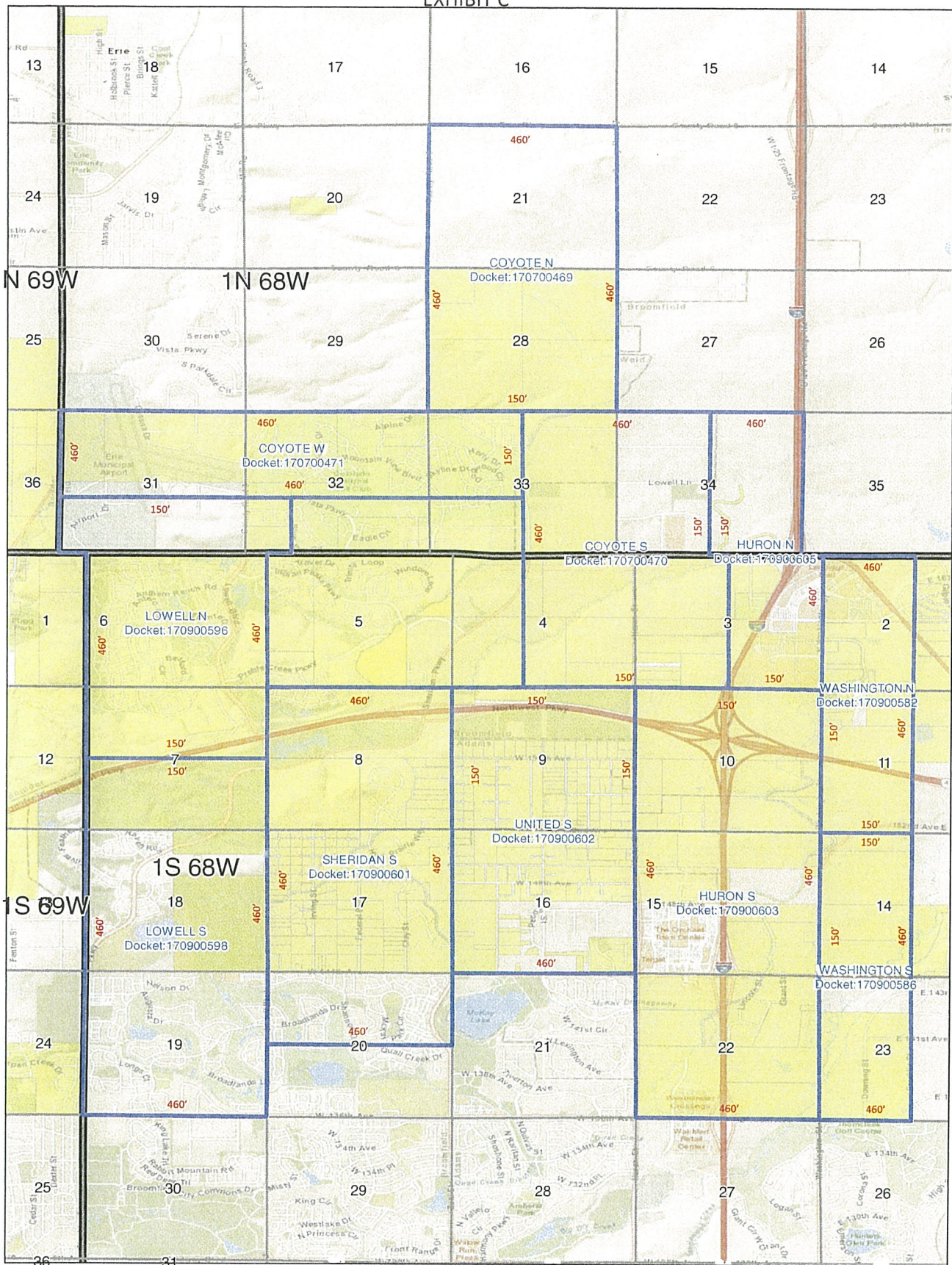



EXHIBIT C



**EXTRACTION**  
Oil & Gas  
Broomfield Proposed Spacing  
Docket Numbers

Scale: 1:39,600	PRJ:GCS NAD83
Date: 7/18/2017	Author: ECP

**Legend**

- Proposed Spacing Unit
- Extraction Leasehold

®

0 0.125 0.25 0.5 0.75 1 Miles

Service Layer Credits: Sources: Esri, HERE, DeLorme, USGS, Intermap, increment P Corp., NRCAN, Esri Japan, METI, Esri China (Hong Kong), Esri (Thailand), TomTom, Mapbox, OpenStreetMap contributors, and the GIS User Community

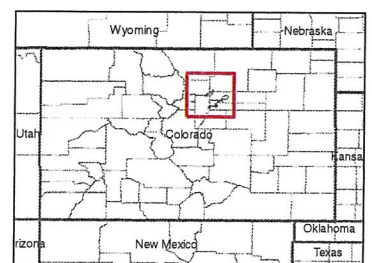



BEFORE THE OIL AND GAS CONSERVATION COMMISSION  
OF THE STATE OF COLORADO

IN THE MATTER OF THE APPLICATION	)	Cause No. 407
OF EXTRACTION OIL & GAS, INC. FOR	)	
AN ORDER ESTABLISHING AN	)	Docket No. 170900596
APPROXIMATE 1,260-ACRE DRILLING	)	
AND SPACING UNIT AND ESTABLISHING	)	Type: SPACING
WELL LOCATION RULES APPLICABLE TO	)	
THE DRILLING AND PRODUCING OF	)	
WELLS FROM THE CODELL AND	)	
NIOBRARA FORMATIONS COVERING	)	
CERTAIN LANDS IN TOWNSHIPS 1	)	
NORTH AND SOUTH, RANGE 68 WEST,	)	
6TH P.M., BROOMFIELD AND WELD	)	
COUNTIES, COLORADO.	)	

AFFIDAVIT OF MAILING

STATE OF COLORADO                   §  
  §  
CITY AND COUNTY OF DENVER       §

I, Joseph C. Pierzchala, of lawful age, and being first duly sworn upon my oath, state and declare:

That I am the attorney for Extraction Oil & Gas, Inc. and that on or before July 20, 2017, I caused a copy of the attached Application to be deposited in the United States mail, postage prepaid, addressed to the parties listed on Exhibit A to the Application.

  
\_\_\_\_\_  
Joseph C. Pierzchala

Subscribed and sworn to before me July 26, 2017.

Witness my hand and official seal.

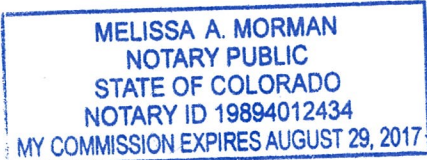

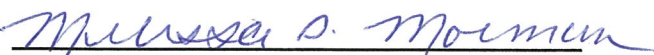
  
\_\_\_\_\_  
Notary Public

My commission expires: 8/29/2017