

BEFORE THE OIL AND GAS CONSERVATION COMMISSION OF THE STATE OF COLORADO

IN THE MATTER OF THE APPLICATION OF )
EXTRACTION OIL & GAS, LLC FOR AN ORDER )
POOLING ALL INTERESTS IN THE CODELL )
AND NIOBRARA FORMATIONS IN EIGHT 640- )
ACRE WELLBORE SPACING UNITS )
COVERING CERTAIN LANDS IN SECTIONS 13, )
AND 24, TOWNSHIP 5 NORTH, RANGE 66 )
WEST, 6TH P.M., WATTENBERG FIELD, WELD )
COUNTY, COLORADO. )

Cause No. 407
Docket No. 160800335
Type: POOLING

APPLICATION

Extraction Oil & Gas, LLC ("Extraction" or "Applicant"), Operator No. 10459, by its attorneys, Welborn Sullivan Meck & Tooley, P.C., respectfully submits this Application to the Oil and Gas Conservation Commission of the State of Colorado ("Commission" or "COGCC") for an order pooling all interests in eight approximate 640-acre wellbore spacing units ("WSU") established for the W 1/2 of Sections 13 and 24, Township 5 North, Range 66 West, 6th P.M., Weld County, Colorado for the development and production of oil, gas and associated hydrocarbons from the Codell Formation in WSU Nos. 1, 4 and 7, and the Niobrara Formation in WSU Nos. 2, 3, 5, 6 and 8. In support thereof, the Applicant states as follows:

1. Applicant is a limited liability company duly authorized to conduct business in the State of Colorado.

2. Applicant owns a leasehold interest in the following lands ("Application Lands"):

Township 5 North, Range 66 West, 6th P.M.
Section 13: W 1/2
Section 24: W 1/2

Weld County, Colorado.

A reference map of the Application Lands is attached hereto.

1. Rule 318A.a.(4)D. provides, in relevant part, that where a drilling and spacing unit does not exist for a horizontal well, the horizontal wellbore spacing unit shall be comprised of the governmental quarter-quarter sections in which the wellbore lateral penetrates the productive formation as well as any governmental quarter-quarter sections that are located less than four hundred sixty (460) feet from the portion of the wellbore lateral that penetrates the productive zone regardless of section or quarter section lines. Rule 318A.a.(4)D. further provides that a horizontal wellbore spacing unit may overlap portions of another horizontal wellbore spacing unit or other

wellbore spacing unit designated in accordance with subsection a.(4)C. The Application Lands are subject to this Rule.

2. Applicant plans to drill and complete the following wells in individual wellbore spacing units covering the Application Lands in the corresponding formation:

- a. **WSU No. 1:** EV Centennial C5-24-13 well (API No. Pending). Estimated spud date third quarter 2016. Located 2,048 feet FNL and 2,150 feet FEL, Section 26, Township 5 North, Range 66 West, 6th P.M. to produce oil, gas and associated hydrocarbons from the Codell Formation;
- b. **WSU No. 2:** EV Centennial 1-24-13 well (API No. Pending). Estimated spud date third quarter 2016. Located 2,028 feet FNL and 2,150 feet FEL, Section 26, Township 5 North, Range 66 West, 6th P.M. to produce oil, gas and associated hydrocarbons from the Niobrara Formation;
- c. **WSU No. 3:** EV Centennial 2-24-13 well (API No. Pending). Estimated spud date third quarter 2016. Located 2,008 feet FNL and 2,150 feet FEL, Section 26, Township 5 North, Range 66 West, 6th P.M. to produce oil, gas and associated hydrocarbons from the Niobrara Formation;
- d. **WSU No. 4:** EV Centennial C6-24-13 well (API No. Pending). Estimated spud date third quarter 2016. Located 1,988 feet FNL and 2,151 feet FEL, Section 26, Township 5 North, Range 66 West, 6th P.M. to produce oil, gas and associated hydrocarbons from the Codell Formation;
- e. **WSU No. 5:** EV Centennial 3-24-13 well (API No. Pending). Estimated spud date third quarter 2016. Located 1,968 feet FNL and 2,151 feet FEL, Section 26, Township 5 North, Range 66 West, 6th P.M. to produce oil, gas and associated hydrocarbons from the Niobrara Formation;
- f. **WSU No. 6:** EV Centennial 4-24-13 well (API No. Pending). Estimated spud date third quarter 2016. Located 1,948 feet FNL and 2,151 feet FEL, Section 26, Township 5 North, Range 66 West, 6th P.M. to produce oil, gas and associated hydrocarbons from the Niobrara Formation;
- g. **WSU No. 7:** EV Centennial C7-24-13 well (API No. Pending). Estimated spud date third quarter 2016. Located 1,928 feet FNL and 2,151 feet FEL, Section 26, Township 5 North, Range 66 West, 6th P.M. to produce oil, gas and associated hydrocarbons from the Codell Formation; and
- h. **WSU No. 8:** EV Centennial 5-24-13 well (API No. Pending). Estimated spud date third quarter 2016. Located 1,908 feet FNL and 2,151 feet FEL, Section 26, Township 5 North, Range 66 West, 6th P.M. to produce oil, gas and associated hydrocarbons from the Niobrara Formation.

Hereinafter, the "Wells."

3. Pursuant to the relevant provisions of Section 34-60-116(6) & (7), C.R.S., and COGCC Rule 530, Applicant seeks an order pooling all interests in the Application Lands for the development and operation of the Codell Formation in WSU Nos. 1, 4 and 7, and the Niobrara Formation in WSU Nos. 2, 3, 5, 6 and 8.

4. Applicant certifies that, at least thirty-five (35) days prior to the date of the scheduled protest deadline for this Application, each owner which Applicant was able to locate, not already leased or voluntarily pooled, will be provided with the well proposals and information required by Rule 530 and tendered a reasonable offer to lease (if an unleased mineral owner), or participate and bear costs associated with the drilling and completion of the Wells.

5. Applicant requests that a pooling order be entered as a result of this Application and that it be made effective as of the earlier of the date of this Application, or the date costs specified in Section 34-60-116(7)(b)(II), C.R.S., are first incurred for the drilling of the wells in the Codell Formation in WSU Nos. 1, 4 and 7, and the Niobrara Formation in WSU Nos. 2, 3, 5, 6 and 8.

6. The granting of this Application would be in accord with the Oil and Gas Conservation Act, found at Section 34-60-101, *et seq.*, C.R.S., and Commission rules.

7. The names and addresses of the interested parties (persons who own an interest in the mineral estate of the tracts to be pooled, except owners of overriding royalty interest) are attached hereto and marked Exhibit A. Applicant certifies that copies of this Application will be served on all locatable interested parties within seven (7) days of the date hereof, as required by Commission Rule 507.b.(2), and that at least thirty-five (35) days prior to the date of the scheduled protest deadline for this Application, each such owner not already leased or voluntarily pooled will be offered the opportunity to lease, or to participate in the drilling of the Wells, and will be provided with the information required by Rule 530.

WHEREFORE, Applicant respectfully requests that this matter be set for hearing, that notice be given as required by law and that upon such hearing this Commission enter its order:

A. Pooling all interests in the Application Lands for the development and operation of the Codell Formation in WSU Nos. 1, 4 and 7 and the Niobrara Formation in WSU Nos. 2, 3, 5, 6 and 8.

B. Providing that the pooling order is made effective as of the date of this Application, or the date that the costs specified in Section 34-60-116(7)(b)(II), C.R.S., are first incurred for the drilling of a well in the Codell Formation in WSU Nos. 1, 4 and 7 and the Niobrara Formation in WSU Nos. 2, 3, 5, 6 and 8, on the Application Lands, whichever is earlier;

C. Providing that the interests of any owners, with whom the Applicant has been unable to secure a lease or other agreement to participate in the drilling of the authorized wells, are pooled by operation of statute, pursuant to Section 34-60-116(7), C.R.S., and made subject to the cost recovery provisions thereof;

D. For such other findings and orders as the Commission may deem proper or advisable in the premises.

Dated this 30th day of June, 2016

Respectfully submitted,  
WELBORN SULLIVAN MECK & TOOLEY, P.C.

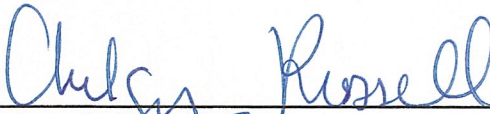
By: \_\_\_\_\_

Joseph C. Pierzchala  
Chelsey J. Russell  
Welborn Sullivan Meck & Tooley, P.C.  
Attorney for Applicant  
1125 - 17th Street, Suite 2200  
Denver, CO 80202  
303-830-2500  
jpierzchala@wsmtlaw.com  
crussell@wsmtlaw.com

Applicant's Address:

370 17<sup>th</sup> Street, Suite 5400  
Denver, CO 80202  
Attn: Drew Stout, Landman  
Phone: 720-557-8325

VERIFICATION

STATE OF COLORADO                    )  
  ) ss.  
CITY & COUNTY OF DENVER         )

Drew Stout, Landman with Extraction Oil & Gas, LLC, upon oath deposes and says that he has read the foregoing Application and that the statements contained therein are true to the best of his knowledge, information and belief.

EXTRACTION OIL & GAS, LLC

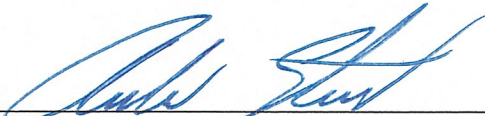
  
\_\_\_\_\_  
Drew Stout, Landman

Subscribed and sworn to before me this 30<sup>th</sup> day of June, 2016 by Drew Stout, Landman for Extraction Oil & Gas, LLC.

Witness my hand and official seal.

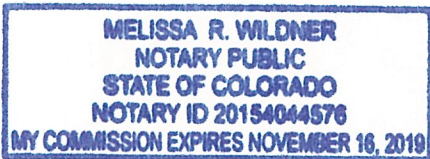

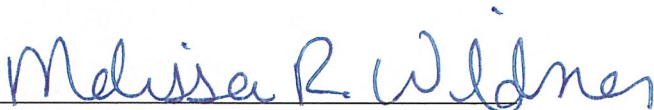
  
\_\_\_\_\_  
Notary Public  
My Commission Expires: 11-16-19

**EXHIBIT A**  
**CENTENNIAL**

2131 28 Ave LLC  
2903 Investments, LLC  
3406/3408 Ave CT LLC  
34th Avenue Land Trust  
3MT, LLC  
A Gail Jones And Christine M Jones  
A Joyce Johnson  
Abel Flores Jr  
Abraham F. Garcia  
Abraham Frank Garcia and Juana Garcia  
Adam R Trujillo And Gina M Trujillo  
Adams Revocable Trust dated 08-06-1993 And Sondra S Adams, Trustee  
Albert J. Kammerzell and Karen E. Kammerzell  
Albert L Sullivan And Barbara Ann Sullivan  
Alberto R Flores III  
Alethea Jo Larson  
Alicia Johnson and Ryan C. Johnson  
Al-Jean E. Strom  
Allen L. Weber  
Alles Taylor and Duke, LLC  
American Homes 4 Rent Properties Five, LLC  
Amos R White  
Amy D Coggsweil  
Amy Loretta Oster  
Anadarko Petroleum Corporation/Kerr-McGee Oil & Gas Onshore L.P.  
Anderson Construction Company Incorporated  
Andrea E Roy  
Andres Corvarrubias and Emily Quiroz  
Andrew Cody  
Andrews Enterprises LLC  
Andy A. Polland and Roxanne M. Polland  
Anita M Childers And Roger L Childers  
Ann M Baca  
Ann M. Madrigal  
Annabelle M. Canzona  
Anne M. Smith  
Anthony H Naranjo  
Anthony M. Sander and Linda M. Sander

Anthony P Campbell And Keli R Campbell  
Antonia Cropper  
April Schlensog  
ARCP FD PORTFOLIO XIV, LLC  
Arland Group LLC  
Arnold L Martinez And Teresa A Martinez  
Arthur B. Carlson and Ida H. Carlson (joint tenants)  
Arthur H. Baladez and Arlene Baladez  
Arthur L. Terrazas, Jr  
Arthur Martinez  
Ashley Van Der Torre  
ASN Management, LLC  
AVG and Company LLP  
AWS Apartments LLC  
Aztec Exploration LLC  
B&B Local Construction  
Barbara G Giese  
Barbara Hill  
Barbara J Masters and Masters Barbara J  
Barbara J. Hergenreder  
Barbara P Ellis  
Barbara Walker  
Barlen Joyner And Courtney Joyner  
Barry M Luster  
Belfiore Properties, LLC  
Belles Family Trust  
Belva M White (heirs of)  
Benito L Cruz And Ophelia O Cruz  
Benjamin M Wood And Corina P Wood  
Benjamin R. Truitt and Apricot A. Truitt  
Benny L Hitchcock  
Bernard R Cron And Carolyn A Cron  
Beryl Renee Harman and Daniel A. Harman  
Bessie Steven  
Betty Louise Peterson  
Beverley J Bauman  
Big Beaver Properties LLC  
Birchwood EHP LP  
Birmingham Corporation  
Blaine K Rada And Angela F Rada  
Blenheim Properties LLC

Bob E. White, Keitha E. White, and Terri Lynn Parris  
Bonnie J Brethauer  
Bonnie K Wonderly  
Bonnie Todd  
Brad A Ray  
Bradley Dean Gies and Darla J. Gies  
Bradley K Hudgens And Winnie L Hudgens  
Brandi A Thomas  
Brandon M. Blackburn and Jessica E, Blackburn  
Brandon Richard Mueller and Kendra Lyn Mueller  
Brant Schuman and E. Marlene Schuman  
Breanna Y. McLaughlin  
Brent Hooper  
Brent Mitchell and Courtney Mitchell  
Brett Dean Ford  
Brett M Weber And Joan B Gigliotti Weber  
Brian Lee Malson And Denise Malson  
Brian M. Carlton  
Brian T Persons  
Bruce H Kraak And Virginia F Kraak  
Bruce J. Dennis  
Bruno Euresti And Irene E Euresti  
Bryan A Garcia And Marcia A Garcia  
Bryan J. Larson and Dana Larson  
BTG, LLC  
Buddy Allan Sell  
Burdett LJ Parsons And Betty Ann Parsons  
C Investments LLC  
Calvin D. Hildebrand  
Cami J Browning And Randal W Browning  
Carl A Alm And Josephine R Alm  
Carl A Alm And Josephine R Alm  
Carmel G McDermott And Larry W McDermott  
Carol B Scott And Richard F Scott  
Carol E Babcock  
Carol J. McKercher

## EXHIBIT A CENTENNIAL

Caroll J Dierks And Gale  
Saddler  
Casey L Rice  
Casimira Guijosa  
Catarino C Antuna  
Catherine Lehtinen  
Catherine M Ogrady-Goza  
Central Weld County Water  
District  
Cesar Navarez  
Cesar Olivas  
CH Gallery Green, LLC  
Chad Beaman And Diane G  
Beaman  
Chad E Pittman  
Chad R Gentry  
Chad W Kuhn  
Charles A Meyer And Kristan  
L Williams  
Charles Braden Krien  
Charles F Rehmer Trust No 1  
Charles G Dalpra And Cindy  
S Dalpra  
Charles G Largent And  
Barbara A Enderud  
Charles K Getting and Vicki  
M Getting  
Charles P Fitzpatrick And  
Judy L Fitzpatrick  
Charles W Holmes  
Charlotte E. Rech  
Cheryl A Havens  
Chris Erbacher And Pam  
Erbacher  
Christine M Killion And  
Orman D Killion  
Christine Sue Winters  
Christopher David Dalgarn  
Christopher E. Rice  
Christopher Hartshorn and  
Sabrina Hartshorn  
Christopher J. Aragon  
Christopher L. Pickell and  
Sandy L. Pickell,  
Christopher M Hartshorn and  
Sabrina L Hartshorn  
Christopher Robert Chapman  
Christopher Ross Silvernale  
And Rebecca Dawn Crepin  
Cindy Brauck And Ruth  
Brauck  
City Electric Supply Company  
City of Evans  
City of Greeley  
Clarkson Minerals LLC

Claud J. Garcia,  
Clifford P. Deibel Jr. and  
Cheryl Deibel  
Cloyd C Conley  
Estate of Cody and Sara M  
Burnett  
Collette J. Clarkson and  
Kimberly K. Clarkson  
Colorado Joe LLC  
Combined Priorities, LLC  
Commission Now, LLC  
Core-Tech Wireline Services,  
LLC  
Corey D Jarrell  
Country Estates, LLC  
Crabtree Land Co. LTD  
Craig S Turner And Kathleen  
R Turner  
Cropper Country Inns III LLC  
CST Metro, LLC  
Curtis R. Sears  
Cynthia Ruth Klein And  
Rodney Troyer  
D and L Service, LLC  
D W Properties LLP  
Dale A. Knudson and  
Katherine C. Knudson  
Dallas C Peterson And  
Kathleen Peterson  
Damon P Renaud And  
Carolyn R Renaud  
Dan J Oster Revocable Trust  
Dana C. Bonds  
Daniel A Frantz and Mary  
Catherine Frantz Living Trust  
Daniel A. Barrera and  
Christina K. Barrera Living  
Trust, dated February 19,  
2015  
Daniel CB Wood And  
Constance M Wood  
Daniel D Peck And Vivien L  
Peck  
Daniel E Dewey And  
Kimberly G Dewey  
Daniel Lynn Daly  
Daniel Richard Gray And  
Betty Lorene Gray  
Danny C Gomez  
Darleen Arnold  
Darlene H Brug And Terrie L  
Baney  
Darlene J Dinnel-Monroe And  
G T Monroe  
Darlene Perez Arceo

Darryl D Bunting And Linda J  
Bunting  
Darwin E. Merritt and Sandra  
S. Merritt  
David A Heald  
David A Jojola  
David A. Benavidez and  
Amanda S. Benavidez  
David Boyd Seitz And Latisha  
Marie Seitz  
David Brooks and Kaycee  
Brooks  
David Dean Davis And Joyce  
L Davis  
David Earhart And Dona  
Earhart  
David Enriquez and Lisa  
Enriquez  
David Glenn Armitage And  
Ruby Lynne Armitage  
David Howard Clark and  
Gale Evelyn Clark  
David Hyndman and Atsuko  
Hyndman  
David J Dunn And Sharon A  
Dunn  
David J. Lindschmidt and  
Jennifer L. McClanahan  
David L Adolph And Carol A  
Adolph  
David L. Armstrong and  
Susan R. Armstrong  
David Nalley And Jeanyce  
Nalley  
David R Jelinek  
David R Stoll And Jenna R  
Stoll  
David Shaffer And Rebecca  
Boehm Shaffer  
David Thorn And Annadean  
Thorn  
Dawn M Ewing  
Deanna R. Wardrip  
Debbie R Kawata  
Deborah S. Preston  
Debra J Patterson  
Dennis Dale Dierks And Lila  
Mae Dierks  
Dennis E. McKenzie and  
Michelle McKenzie  
Dennis L Spencer And Judith  
Kay Spencer  
Dennis Peterson and Darlene  
Peterson

**EXHIBIT A**  
**CENTENNIAL**

Derek L Palmer And Jayna R Palmer  
DeWayne Bohlender And Connie K Bohlender  
DeWayne C. Melby, Dawn Marie Melby, and Danielle Rae Lidiak  
Diane G Wolfe  
Diane K Pierson And Richard A Pierson  
Diane W Doyle  
Dianne K Brown  
Dirt Path Properties, Inc.  
DKKP Ventures LLC  
DLJ Mortgage Capital Inc  
Dolores Garcia  
Estate of Don P French And Norma J French  
Dona Goltry  
Donald B Montgomery And Faye M Montgomery  
Donald E Bumgarner And Debra J Bumgarner  
Donald E Butler And Lynnette B Butler  
Donald E Carson And Janice M Carson  
Donald L Meyer And Julia A Meyer  
Donald T Harris And Joann M Harris  
Donelle R Price and Robert E Price And Troy W Price  
Donna J Kral  
Donna J Rundell  
Donna W. Wells and Virginia W. Leuchter  
Dorothy Rodman,  
Doug J Sandin and Jill R Donnelly-Sandin  
Douglas Allan Hurt And Carolyn Pyle And James Pyle  
Douglas G McCabe And Laura Lee McCabe  
Douglas L Hoff And Peggy A Hoff  
Douglas Steder and Kathryn Steder  
DPR Greeley LLC  
Duane L. Rehborg and Barbara J. Rehborg  
Dustin T Thomas And Meghan R Thomas  
Dustin Todd Carr  
Edgar D. Hernandez

Edith E George  
Eduardo Ruiz-Gonzalez  
Edward C Craig and Judith K Craig  
Edward J Steffins And Donna L Steffins  
Edward Sanchez Lopez And Crystal Lynn Lopez  
Edwin E Johnson And Linda L Johnson  
Edwin Hamilton  
Ehren E Hunter  
Elaine Catherine Vilscek  
Eldene Burrows  
Eleanor P. Anderson Trust  
Eligio Ruybal And Mary Ann Ruybal  
Elizabeth F Brazzel  
Elizabeth J. Rapp  
Elizabeth LaPage  
Elmer H Reynolds And Michael B Reynolds  
Elsie M Schoenhaar Trustee  
Elsie R Launer  
Emma Louise Lauber  
Erik J. Cornell  
Erin L Lujan And Ernani Lujan  
Ernest L Angell And Janice L Angell  
Ethan M Miles And Mariadth E Miles  
Eugene F Glaser Living Trust  
Eugene L Roberts And Stella M Roberts  
Eva Bonilla  
Evangelical Lutheran Trinity Congregation of Greeley, Colorado  
Evans Business Park Association, Inc.  
Evans Business Park LLC  
Evcam Enterprises LLC  
Evelyn J Hall And William C Hall  
Ezekiel T McCarty  
F. Leon Engstrand and Ida L. Sherman  
Fairhaven LLC  
Family of Christ Presbyterian Church  
Farrington Children's Trust,  
Walter L Farrington Jr, Trustee  
Federico Ochoa

Felipe Luna and Hortensia Luna  
Feliz Garcia  
First National Bank  
First Supplement to Parkview Condominiums, General Common Elements  
Flamingo Way LLC  
Foust Construction Company Inc.  
Foust Properties, Inc.  
Foust Properties, Inc.  
Francis L. Cropper  
Francisco Rioz And Frances E Rioz  
Frank Paul Haworth and Julia A Haworth  
Frank T Bruner Jr And Shirley A Bruner  
Frankie A. Gonzales and Gayleen D. Gonzales  
Frederick L Hofmann  
FRI Properties, LLC  
Front Range Land Resources, Inc.  
FSY Partnership  
Full Throttle Holdings  
Greeley, LLC  
FULLER PARTNERS  
Gale R Woltman and Mary Lou Woltman  
Galoust Balanssian and Mikaelian Vahag  
Garry Lynn Griffitt And Judith Ann Griffitt  
Gary B Meek  
Gary B. Meek  
Gary Gordon Weeks and Douglas Michael Leafgren  
Gary L Casseday And Kimberly K Casseday  
Gary L. Jelinek and Linda C. Jelinek  
Gary Weishahn  
Gentle Construction Company  
George Albert Kelsey Trustee of the George Albert Kelsey And Laurean Alice Kelsey Trust Agreement dated June 15 1994  
George B Townsend  
George R Tiedeman And Sallie J Tiedeman



**EXHIBIT A**  
**CENTENNIAL**

Gerald C Johansen and  
Paulette E Johansen  
Gerald E. Oster and Sharon  
S. Oster  
Gerald M Goodman And  
Elizabeth L Goodman  
Gerald Scott LaMaster and  
Shelly Marie LaMaster  
Gerald W Alles And Patricia  
E Alles  
Geraldine D Weber  
Gerardo Retana Ramirez  
Gilbert Cordova And Greg  
Cordova  
Gilbert J. Natividad and Alice  
D. Natividad  
Gilbert Marichalar Jr  
Gina A Meyer  
Glenn W. Hamilton  
GMAC Mortgage LLC  
Grace Edwards And Judy  
Gardner  
Elks of the United States of  
America  
Greeley Missionary Baptist  
Church  
Greeley National Bank  
Gregorio M Juarez And  
Christina A Juarez  
Gregory D Ide  
Gregory D Stoll And Tracey L  
Stoll  
Guadalupe Aragon Nunez  
Guadalupe Rodriguez and  
Sandra Rodriguez  
Guy A Elliott And Jeannene  
Elliott  
H. Wayne Hoover and Carole  
P. Hoover  
Hannah L Rowe And Sean A  
Rowe  
Harold D Minear and Dixie L  
Minear  
Harold Long Son Inc  
Harriett Frances Richardson  
Boehner Living Trust And  
Ralph Arthur Boehner Living  
Trust  
Haythorn Bros LLP  
Haythorn Bros. LLLP (metes  
and bounds)  
Hazel Eileen Mitzel  
Heather A. Wieneke  
Heather Machele Morton

Henry R. Carpio and Teodora  
E. Carpio  
Herbies Homes LLC  
Herbies Homes Mineral LLC  
Holly R Hupfer  
Housing Authority of the City  
of Greeley  
HPAW, LLC  
Ira C Robins  
Ira D. Giles and Anna L.  
Giles  
Isaac Lira  
Ivan L Hayward and Betty J  
Hayward  
J Quarter Circle Mineral  
Company, LLC  
Jack C Robinson And Nancy  
B Robinson  
Jacki L Brooks  
Jacki L Lebo And Alan Lebo  
Jacqueline Humphreys and  
Dennis W. Humphreys  
Jake Maltby And Abby Maltby  
James A Kaiser And Pamela  
L Kaiser  
James A Propp And Tarita A  
Propp  
James A. Horne and Paula  
D. Horne  
James E Weidenkeller And  
Jody L Weidenkeller  
James H Green And Vickie L  
Green  
James Kelly Cooper  
James L Robinson And  
Phyllis Klein Robinson  
James M Carlton and Krystal  
S Carlton  
James P Cooper And  
Heather Sherman  
James R. Klug and Joan M.  
Klug  
James W Onorato  
James W Schell And Lois M  
Schell  
Jamie L Viefhaus-Zak and  
Benjamin R Zak  
Jane E Slee  
Jane M. Histed  
Janel M Martin And Jeremy R  
Martin  
Janelle R Makowski  
Janet Kay Rothe Living Trust  
Janet R Welch And Ronald M  
Welch

Janice M Glover  
Jared Mortell  
Jason D Dorwart and Mary C  
Dorwart Trust  
Jason Reisener and Mandy  
Reisener  
Jason Rothe  
Jason W. Phipps  
Jasper W Terry And Patsy B  
Terry  
Jay E Goza  
Jay R. Schaffler  
Jaysix LLC  
JDSR LLC  
Jean C Andersen  
Jean C L Jewett Revocable  
Trust  
Jean P Krause  
Jean Peeler and Rocky  
Peeler  
Jeanne Polzer And Grant  
Polzer  
Jeff D Zeigler  
Jefferson David Plumb And  
Taylor Lu Plumb  
Jeffrey Brandon Evans And  
Becky Lynn Evans  
Jeffrey C Kirtley and Kelley  
Weimer  
Jeffrey D Umland and Casey  
A Prather  
Jeffrey Flory and Denise L.  
Flory  
Jeffrey L Clark And Connie L  
Clark  
Jeffrey R. Muskat  
Jeffrey William Kaufman and  
Jennifer Kaufman  
Jennifer D. Sears  
Jeremy C Grant And Brandie  
M Rossman  
Jeremy C Johnson  
Jeremy D Georgeson  
Jerie J Ross and Jackie L.  
Hampton  
Jerry L Steinbar And Debra J  
Steinbar  
Jerry L Wiggett And Eleanore  
M Wiggett  
Jerry Weil  
Jesse L Quinby And Rebecca  
E Quinby  
Jim M Richardson  
Jimmie Hall  
Jkeene LLC

## EXHIBIT A CENTENNIAL

Jo Anne Alldredge  
Jo Anne Brubaker  
Jody Lee Highline  
Joe A Gabaldon  
Joe B Chapman And Nancy  
S Chapman  
Joel A Severns  
Joel E. Atkinson and Shelley  
R. Atkinson  
John A Boyle And Elizabeth  
Anne Boyle  
John A Edminster And Rena  
A Edminster  
John A. Musil and Heidi M.  
Musil  
John A. Vigil and Nancy Vigil  
John D Krizan And Vicky D  
Krizan  
John D. Wieser  
John L Oneil And Shirley A  
Oneil  
John Meeker III  
John O Walker  
John O. Meyer & Carol  
Meyer  
John R Dewitt And Sonya R  
Dewitt  
John R Puma  
John R Wudarczyk  
John R. Clarkson  
Johnny M Perdue And  
Frankie J Perdue  
Jonathan Osborne and Karen  
Osborne  
Jon-Michael P Granlund And  
Jennifer L Granlund  
Jorge Villanueva  
Jose A Calleros And Corinna  
Calleros  
Jose Arturo Garcia  
Manriques and Jennifer M.  
Garcia  
Jose C Gonzales And Regina  
A Gonzales  
Jose Luis Villalba Martinez  
Jose Martinez And Maria Rita  
Martinez  
Joseph A Sweetser And Kristi  
Sweetser  
Joseph J. Scott and Lisa  
Scott as Joint Tenants  
Joseph M Ortiz And Sandra  
D Ortiz  
Joseph M. Salazar and  
Margaret E. Salazar

Joseph W Harpring  
Juan G Ramirez  
Juan L. Gutierrez, Jr. and  
Terilyn A. Guitierrez  
Judith A. Steinacher and  
Merwyn D. Steinacher  
Judith Anne Klocksiam  
Judith C Seward  
Judith R Swanson  
Judy Gordy-Avis  
JuKa, LLC  
Julie Parsley  
Justco Mini Storage, Inc.  
Justin Cropper and Antonia  
Cropper  
Justin Geddis  
Justo M Buznedo And Ilona  
M Buznedo  
JustUs, LLC  
Karen D. Diehl  
Karen M Jennison  
Karen R Woods  
Karen Sue Ann Reed  
Karena M. Downey  
Karin J Wingfield  
Katharine E. Sheffield And  
Clara H Sheffield  
Kathleen Mary Stewart  
Kathleen S. Gurule  
Kathryn Delbridge Corkran  
Kathryn R Freeman  
Kathy A. Bentz  
Katie A Mueller  
Keith A Merriman and Mary  
Jeanne Merriman  
Keith G. Hocum and Mandy  
L. Hocum  
Kelfala M Kallon And Agnes  
M Kallon  
Kelly Harold Cocroft And N  
Carol Cocroft  
Kelly J. Martinez and Michael  
B. Martinez  
Kendra E Mattox  
Kenneth C Holm and Gloria S  
Holm  
Kenneth E Debban And Arlys  
J Debban  
Kenneth R Balltrip  
Kenneth R Dunfee and Jana  
S Dunfee  
Kevin D Schaub  
Kevin J Farrell And Pearl.H  
Farrell  
Kevin L Shaw

Kevin R Unruh And Voneta  
Unruh  
Kevin Simmons  
Kimberly Jean Law And  
David Wayne Law  
Kimberly T. Simmons and  
Kenneth C. Brabec  
Kinzie Property Management  
LLC  
Kris A Gravenstein And  
Deborah L Gravenstein  
Kum & Go, LLC  
KVP Investments, LLC  
Kyle Eldon Blakeley And  
Lynne Ann Esch  
Kyle R. Swanson  
Lake Park Association  
Lam Resources, LLC  
Landco LTD Liability Co.  
Lanny R Schlange  
Larry A. Pederson and  
Evelyn K. Pederson  
Larry G Frazier And Debra J  
Frazier  
Larry L Tomlinson  
Larry L. Bohlender and Karen  
G. Bohlender  
Larry Marcinkewicz and Joan  
Leri-Marcinkewicz  
Larry P Hull And Linda A Hull  
Larry Valencia And Marie  
Valencia  
Lauren B Holt  
Laurence R. Hamilton  
Laurie J Steagall  
Lavonne A Rogakis  
Lawrence E Cooan And Holly  
Jo Cooan  
Leanne Ruth Durand  
Leona E Kepler And James R  
Kepler  
Leonard Gonzales  
Leroy J Price And Pill Ok  
Price  
Leslie A McGrew  
Leslie K Race And Sandra  
Marie Race  
Lesly Milburn  
Linda D. Richards  
Linda Hildum Swirczynski  
Linda L Perez And Michael J  
Perez  
Linda Zeller  
Lisa K Hayes

**EXHIBIT A**  
**CENTENNIAL**

Lisa McClure-Wright and  
Vickie McClure-Wright  
Lohali J Sarno  
Loraine M. Sadler  
Loren Curtis Von Ahn  
Loren G Giffin And Shari L  
Giffin  
Lorraine M Trexler  
Louis Wolf And Vivian J Wolf  
LRR Investments, LLC  
Luis A. Duran  
Luis Alamos Guaderrama  
Luis Armando Sigala  
Luke Kunze  
Luz Estela Tarin and Adrian  
Tarin  
LVD Investments LLC  
Lyle Cox and Pamela Cox  
Lyle James Ault and Joan  
Kay Ault  
Lyle K. Mock and Loretta M.  
Mock  
Lynn Bassett, Inc.  
Lynn J Karowsky And  
Beverly G Karowsky  
Mace M Gallup  
Maine Connection, LLC  
Marc Alan McLean And  
Joann Arlene McLean  
Margaret E Beal  
Margaret E Fox  
Margaret L Dressor  
Margaret L Pollman  
Mariah A Garza  
Mario A Hernandez  
Marion Fumich  
Mark B. Rund and Jane Rund  
Mark D McKinley And Joan D  
McKinley  
Mark D. Burough and Corina  
L. Burough  
Mark E Helms  
Mark J Ward And Sherri L  
Ward  
Marlon D. Ogden and Sheila  
English-Ogden  
Marsha J Driskill  
Martin Ernesto Flores, Jr.  
Martiza Medina-Esparza  
Marvin Lee Redman And  
Harolynn Kay Redman  
Marvin O Davis And Monica  
L Davis  
Mary A Behling  
Mary A Langford

Mary B Gatenby  
Mary Helen Ortega  
Mary Rosales  
Maryann Emerson  
Mathew Rosten and Kodie  
Rosten  
Matthew D. Phillips  
Matthew E Weeks  
Matthew J Safranski And  
Graciela Safranski  
Matthew J Thompson And  
Kayla D Thompson  
Maynard E Current  
Meghan Connell  
Melissa A. Robinson and  
Geoffrey Michael Robinson  
Melissa Campbell And Larry  
Campbell  
Melvin F. Scarrow and Rhoda  
Scarrow  
Mia Clancy  
Michael A Carmichael And  
Nina K Carmichael  
Michael A. Benavidez  
Michael D Kuhlmann And Jill  
M Kuhlmann  
Michael D. Nelson and Judy  
K. Nelson  
Michael E Rosales and  
Guzman Virginia  
Michael F Sampson And  
Cristi S Sampson  
Michael Harrington  
Michael J Bonnell And  
Heather L Bonnell  
Michael J Brown and Heather  
M Hess  
Michael J Gonzales And  
Deborah Gonzales  
Michael J Lewis And Vicke  
Lewis  
Michael J Mahoney and  
Carolyn L Mahoney  
Michael J Schuch And  
Brenda M Schuch  
Michael J. Heiden and  
Melinda M. Heiden  
Michael Kevin Willis And  
Janet Lee Willis  
Michael P Schommer And  
Rosalinda Schommer  
Michael R Franks and Paula  
D Franks  
Michael S Fern

Michael Schaffer And Josette  
B Schaffer  
Michael Schott  
Michael T Olson And Dianne  
M Olson  
Michael T. Pfeiler and Lori D.  
Kimura  
Michael W Flatt And Joyce A  
Flatt  
Michelle Haynes  
Michelle L Parmer And  
Charles A F Parmer  
Midwest Plaza  
Condominiums, General  
Common Elements  
Mike L. Horton and Sue L.  
Horton  
Mildred L Herbst  
Miles K Rugh  
Mitzi A McGarr  
Mohammed M Habayeb  
Momac LLC  
Monica L. Canzona  
Nancy A Menard And  
Terrance A Scheibeler  
Nancy A Powell  
Nancy Dennis  
Natalie A Millikin And Julie A  
Wilson  
Neal R Sutton And Tanya M  
Sutton  
New Horizon Properties, LLC  
Nicholas A Jamison  
Nicholas Morris  
Noble Energy, Inc.  
Norma C. Delgado  
Norma V. Juarez and Visente  
Juarez  
Norman G Johnson And  
Leslie DuBois Johnson  
Norman R Payne and  
Elizabeth L Payne  
North Point Homeowners  
Association  
North Pointe Properties, LLC  
Northstar Bank of Colorado  
Nyx LLC  
Olivia Garza  
Oscar Bonde Jr  
Oscar G. De La Cruz  
Pamela G Worster Trust  
Pamela S. Cates  
Parkview Condominium  
Association

**EXHIBIT A**  
**CENTENNIAL**

Parkview Condominiums,  
General Common Elements  
Pat R Gilmore Trust  
Pat R Lamica  
Patrica A. Hoehn and  
Kenneth L. Hoehn  
Patricia A Shankweiler And  
Deborah Shankweiler  
Clemons  
Patricia A. Rapp  
Patricia G Cruz  
Patricia H Farrington Trust,  
Patricia H Farrington, Trustee  
Patricia L Simonds  
Patricia Neal Rank Aka  
Patricia Ellen Rank  
Patrick L McNear  
Patrick M Lehan  
Patrick McIntyre and Kathryn  
McIntyre  
Patrick R Swanson And  
Nancy K Swanson  
Paul A. Filler  
Paul D Conklin And Jean R  
Conklin  
Paul Dean Conklin And Jean  
Renee Conklin  
Paul E Dillehay And Ingrid M  
Dillehay  
Paul Frederick Harms And  
Linda Kay Harms  
Paul Greene And Frankie  
Rogers  
Paul Kent Long and Jerilyn  
Nancy Long  
Paul M. Packer & Sally K.  
Packer  
Paul Tracy Johnson And Lisa  
Dawn Johnson  
Peggy Decker and Bryan  
Keith Decker  
Peggy Flaagan And Ted  
Martinez  
Peggy L Burr  
Peggy Zdenek and Ray  
Burgien  
Pete L Fromm And Mary F  
Fromm  
Peter Krafft And Gineen  
Krafft  
Peyman Javadi And Ayzhan  
K Orozobayeva  
Phansari Enterprises, LLC  
Philip McDonald and Jamie  
McDonald (joint tenants)

Phillip Gallardo and Rose  
Crespin  
Phyllis Ann Gosch  
Phyllis C. Nelson and  
Charles Nelson  
Profile Property Management  
LLC  
Profire Energy Inc.  
Providence Land, LLC  
PTFM Inc  
Quintus C Fuller And Clara R  
Fuller  
R Arthur Giesick And Joyce E  
Giesick  
R&D Homes LLC  
Rachel Hansen  
Raelene A Churyk  
Ralph Carroll Ellison and  
Cheryl Diane Ellison  
Randal C Clevenger  
Randall F. Haag and Gail A.  
Haag  
Randall Family 2324 33rd  
Ave LLC  
Randall Family 2328 33 Ave  
LLC  
Randall G Brown And  
Roberta J Brown  
Randy A Bassett  
Randy D Bishop  
Randy G Kelsey And  
Kimberley A Kelsey  
Randy Revak  
Randy Revak and Barbara J.  
Revak  
Ray Romero  
Raymond G Schump and  
Betty L Schump Trust  
Raymond J Ertmer  
Raymond L Yockey And Alice  
L Yockey  
Rebecca Perry  
Renae E Krueger  
Revocable Trust  
Rex L Rowe and Elann R  
Hamilton  
Rhonda S Wright And David  
O Wright  
Richard A Shay  
Richard A Williamson And  
Victoria L Williamson  
Richard B Rossman  
Richard B. Waters and  
Lourdes Waters

Richard D Roth And M  
Karren Roth  
Richard D. Baird  
Richard E Hankel And Ruby  
A Hankel  
Richard J Ewald And Mildred  
Ewald  
Richard K Turner  
Richard L. Anderson Trust  
Richard L. Shannon and  
Cheryl J. Shannon  
Richard Rinehart  
Richmark Mineral Partners  
LLC  
Rick J Fulton and Branden M  
Howton  
Rick K Edwards  
Rick L Cody  
Rick Wallace  
Ricky D Webb  
Rigoberto Valdez  
Risco Investment Company  
Risco LC  
Rita Bhandari and Prachi  
Dhungana  
Robert A Kitchell And Sue A  
Kitchell  
Robert B Brinker and Bonnie  
Gunter Brinker  
Robert Cummins  
Robert F Guthmann And  
Laura Jean A Guthmann  
Robert L Butler And Wilma P  
Butler  
Robert P Bowles And Patricia  
E Bowles  
Robert R. Smith and Sharon  
B. Smith  
Robert S Behrends  
Robert W Lohff And Katie M  
Lohff  
Robert W Northup And Patti  
L Northup  
Robert W. Reazin  
Roberto Bugarin And  
Guillermina Bugarin  
Rodney D Stillman And Doris  
A Stillman  
Rodney J Appelhans and  
Maribeth Appelhans  
Roger J Schump And Lori J  
Rapp  
Roger K McGowan And  
Vieda McGowan

**EXHIBIT A**  
**CENTENNIAL**

Roger L Kegerreis And  
Virginia L Kegerreis  
Ronald Allen Landwehr and  
Jeanette E Landwehr  
Ronald E Shelton And  
Deborah K Shelton  
Ronald J Jackson And Judith  
M Jackson  
Ronald R Burrows And  
Sharon Ann Burrows  
Ronald Snow and Brenda R.  
Snow, JT  
Ronald Todd Welch And  
Lorenda B Welch  
Rory Owen McTamaney  
Rosalie Van Herwaarden  
Rosallo Perez and Perez  
Natelle  
Rose Williams  
Ross Andrew Charleston  
Roy A Tafoya  
Roy Carl Wehde And Thelma  
Doris Wehde  
Roy E Friesen  
Roy Timothy Nelson and  
Jacqueline Faye Nelson  
RS Lloyd LLC  
Ruby J Harding  
Russell R. Richardson  
Ruth Martinez and Stephen  
Martinez  
Ryan G Pugh  
Ryan Gregory Howard  
S B & W Holdings, LLC  
Sal Martinez and Martinez  
Ruth  
Sally L Petersen And John  
Clark  
Samuel Lopez And Viola  
Lopez  
Sanborn Rentals LLC  
Sandra A Bristol  
Sandra L Nelson  
Sarah J Griess And Zachary  
J Griess  
Savannah LLC  
SCI Colorado Funeral  
Services Inc  
Scott A Morris  
Scott A White  
Scott E. Barber and Karen L.  
Barber  
Scott W Brown And Connie L  
Brown

Scott W Thompson And  
Rachel A Thompson  
Second Supplement to  
Parkview Condominiums,  
General Common Elements  
Serendipity Properties, LLC  
Sergio C. Zapata  
Sergio Rodriguez and  
Yolanda J. Rodriguez  
Shane Mendenhall  
Sharon M. Cropper  
Sharper Investments, LLC  
Shawna J Roth  
Sheila Knespel  
Shelley A Oneil  
Sherrill A Bostron  
Sheryl Jean Goedert  
Shirley Allison And John M  
Allison  
Shirley June Howard, Trustee  
of the Mary Helen Shaklee  
Revocable Living Trust  
Silviano Munoz And Elidia  
Munoz  
Silviano Vasquez Gutierrez  
And Marymelda L Trujillo-  
Vasquez  
Simon Peter Gonifas and  
Jessica Ann Gonifas  
Slayton Family Trust  
SMS Holdings LLC  
SND, LLC  
Sonya R Dewitt And John R  
Dewitt  
Sorensen Properties Group,  
LLC  
SS Blue Sky LLC  
Stacey Furnell  
Staci Muns  
Stacy C Myrant and Charles  
D Huckaby  
Stephanie J Sherman  
Stephen Bradley  
Stephen Forbes Crittenden  
And Carolyn Kay Crittenden  
Stephen J Waechter  
Stephen J Woodward  
Stephen J. North  
Stephen R Purdy  
Stephen S Webster And  
Elizabeth Hart  
Steve Bradley  
Steven C Swenson And  
Dorothy E Swenson  
Steven D. Sears

Steven G Hughey And Gaye  
Kleven Hughey  
Steven Hawkins  
Steven J Meier  
Steven M Willson  
Steven Michael Farley And  
Pamela Ann Farley  
Steven Tracy  
Sunset Memorial Gardens,  
Inc. dba SCI Colorado  
Funeral Services, Inc.  
Sunshine & Roses, LLC  
Susan Denise Gearheart  
Susan J. Brown  
Tammy L. Judson  
Team Smith Inc.  
Tennessen Profit Sharing  
Plan  
Terence S Miller and  
Annabelle C Harding And  
Annabelle C Harding  
Teresa A Prochazka  
Teresa L Schunter  
Terry J Newton And G  
Lanelle Newton  
Terry L Chandler And Donna  
L Chandler  
Terry L. Hawkins and  
Deborah L. Hawkins  
Terry Pavick  
The Bank of New York  
Mellon Trust Co, National  
Association fka The Bank of  
Nw York Tust Co N.A. and As  
Sucessor To Jpmorgan  
Chase Bank N.a. As Trustee  
For Ramp 2003  
The Central Colorado Water  
Conservancy District And  
The Ground Water  
Management Subdistrict  
The Cropper Family Trust,  
Dated March 28, 2003  
The Diane M. Garnsey Trust  
The First Presbyterian  
Church of Boulder  
The Polished Egg LLC  
The Rocky Mountain  
Investment Group LLC  
The Sauce Kitchen, Inc.  
Theodore J Vogel And  
Elizabeth M Vogel  
Theodore P Armijo  
Theodore R Bashore

**EXHIBIT A**  
**CENTENNIAL**

Theone N Scroggins  
Revocable Trust  
Thinh Nguyen  
Thomas A Oak  
Thomas E Cole Trust And  
Carol A Cole Trust  
Thomas E Dannatt And  
Kathalene N Dannatt  
Thomas E. Frame  
Thomas Forsyth  
Thomas G D Albergaria And  
Nancy K D Albergaria  
Thomas J Endres And  
Michele D Endres  
Thomas J. Canzona  
Thomas L Raisley  
Thomas L Schultz And  
Katrina A Schultz  
Thomas S Jones And Nancy  
A Jones  
Thomas S. Kring  
Thorin D Ebrecht  
Timberline Investments, LLC  
Timothy Deschamps  
Timothy J. Annable  
Timothy L. Reed  
Timothy Otoole And Deborah  
Otoole  
Timothy R Haupt  
Todd L Raisley And Lisa M  
Raisley  
Todd M Walters And Marcia  
L Walters  
Todd W Menge And Diane C  
Menge  
Tom J Quintana And Loyola  
E Quintana  
Tommy L Doty And Sue Ann  
Devine  
Tony Garcia and Lori M.  
Garcia  
Tracy M. Parker  
Travis E. Collins and Amy M.  
Collins  
Travis Martin  
Van G. Reed and Esther C.  
Reed  
Vaughn Steeves Oteri and  
Brenda Darlene Oteri  
Verna Brubacher  
Vernon J Vogel And Shirley A  
Vogel  
Victor Ontiveros Mendez  
Victoria Diamonte

Victoria Mendez and  
Gregorio Mendez  
Vince E Schmuhl  
Vincent M. Salamanca  
Vine Royalty LP  
Virginia Holmes, apparent  
heir of Lizzie Albrecht  
Virginia R West And George  
A West  
W. Herrick Garnsey Trust  
Wade J Melies And Shelley D  
Melies  
Wakanda, LLC  
Walter A Deridder  
Walter J Bockius Family  
Trust  
Walter L Farrington III  
Walter L Farrington Jr  
Waters Investments, LLC  
Watson Family LLLP  
Wayne A Grant And Dorothe  
L Grant And Edwin Wayne  
Grant  
Wayne E Ball Jr. And  
Elizabeth L Ball  
Weld County School District  
6  
Wells Fargo Bank  
Wesley F Bass And Linda K  
Bass  
West Greeley Baptist Church  
Westcamp Properties LLC  
Westco Family Limited  
Partnership  
Westlake Village LLC  
Wigram D Klawiter and Paula  
K Klawiter Living Trust  
Willard B. Richards and Erin  
N. Richards  
William Anthony Moran  
William C. Rasek and Terry  
Lee Rasek  
William D Stavely  
William E Ankeney And Ruby  
Ankeney  
William Hugh Edwards And  
Janet Ann Edwards  
William J Fanning And Kajsa  
Phillipine Fanning  
William M Izzi And Michelle  
M Izzi  
William M Logue And Patty J  
Logue  
William O Walter And  
Catherine M Walter

William P Schwarz And Jane  
K Schwarz  
William R Gaskill And Debra  
J Gaskill  
William R. Hamilton  
William R. Howell and Lynsey  
Howell  
William Rood  
William T Vossler And Penny  
Jo Vossler  
William T. Borer and Cindy S.  
Borer  
William W Andrews And  
Andrews Teresa  
Zachary James Morris And  
Kayla Nicole York  
Zachary T. Beltz and Melissa  
A. Beltz  
Zack M. Ferrier & Loni L.  
Ferrier

# WELL BORE SPACING UNIT

EV-CENTENNIAL C5-24-13

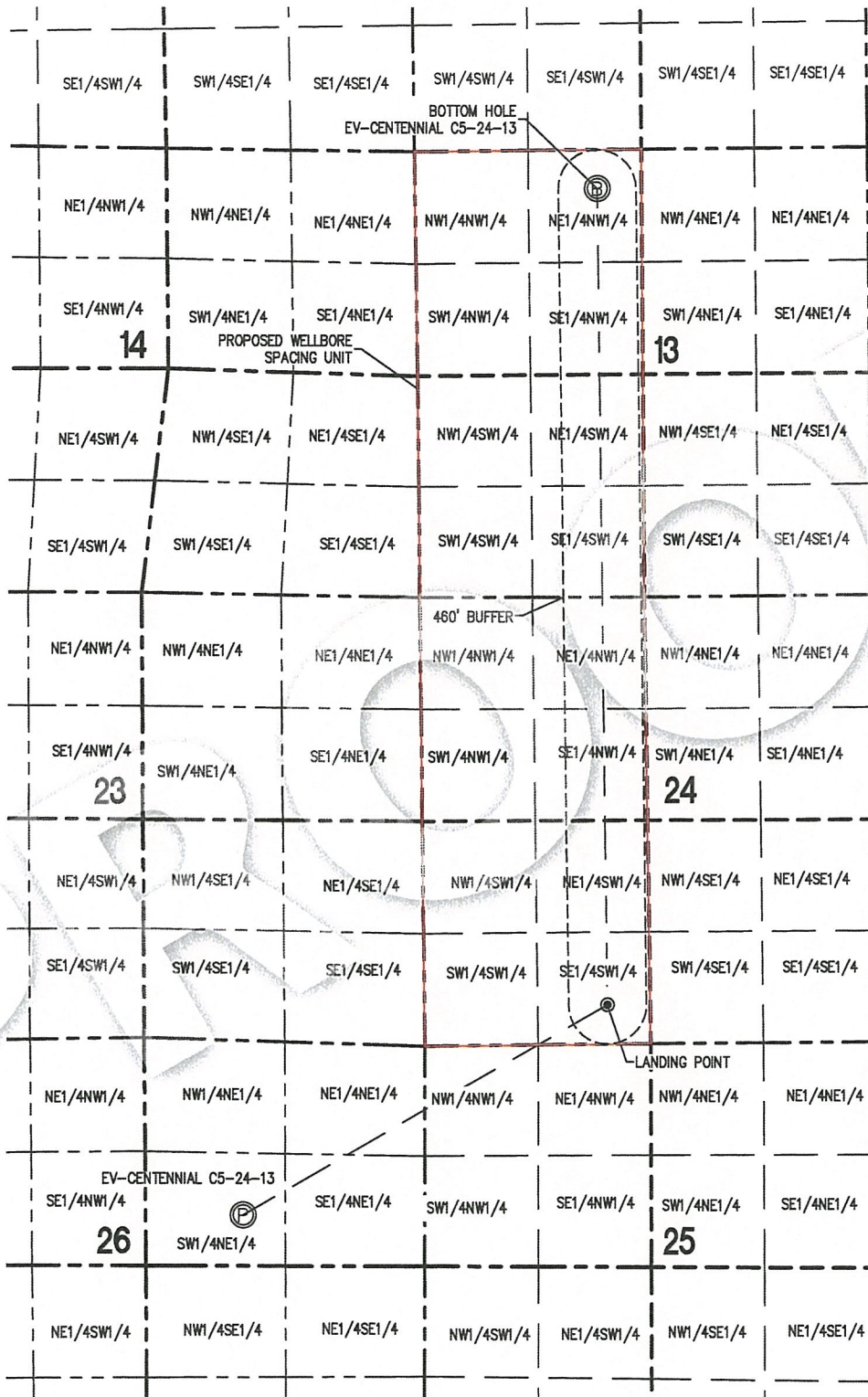

SURFACE HOLE:  
LATITUDE: 40.372100° N  
LONGITUDE: 104.742592° W

LANDING POINT:  
LATITUDE: 40.378783° N  
LONGITUDE: 104.727339° W

BOTTOM HOLE:  
LATITUDE: 40.405270° N  
LONGITUDE: 104.727526° W

**NOTES:**

- 1) THIS SKETCH DOES NOT REPRESENT A BOUNDARY SURVEY.
- 2) THE DATUM FOR THE LATITUDES AND LONGITUDES ON THIS SKETCH IS NAD83.

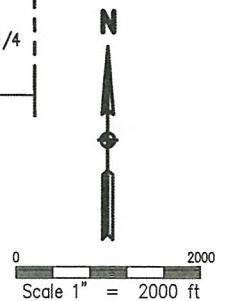

# WELL BORE SPACING UNIT

EV-CENTENNIAL 1-24-13

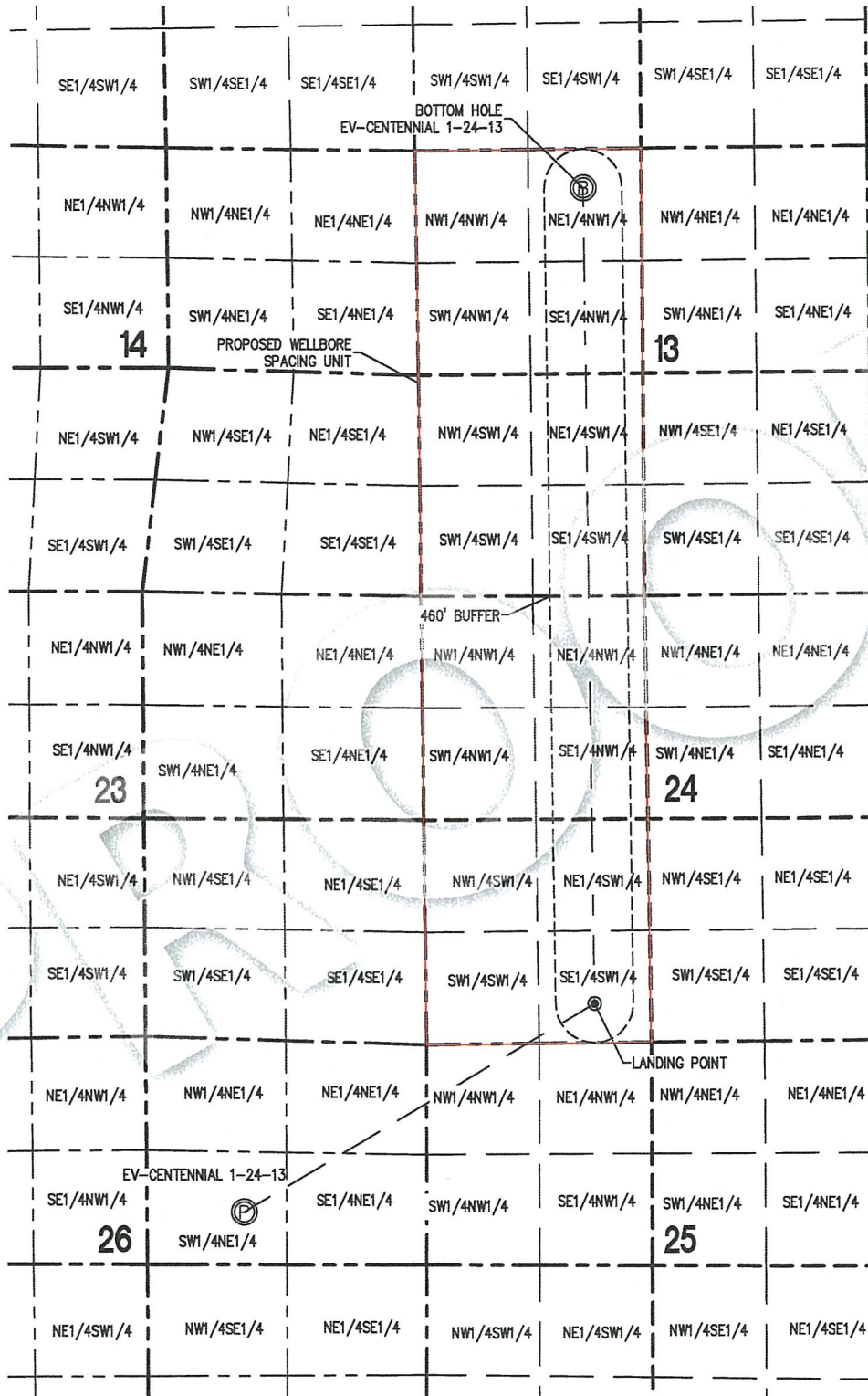

SURFACE HOLE:  
LATITUDE: 40.372155° N  
LONGITUDE: 104.742592° W

LANDING POINT:  
LATITUDE: 40.378780° N  
LONGITUDE: 104.728129° W

BOTTOM HOLE:  
LATITUDE: 40.405268° N  
LONGITUDE: 104.728315° W

**NOTES:**

- 1) THIS SKETCH DOES NOT REPRESENT A BOUNDARY SURVEY.
- 2) THE DATUM FOR THE LATITUDES AND LONGITUDES ON THIS SKETCH IS NAD83.

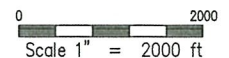



# WELL BORE SPACING UNIT

EV-CENTENNIAL 2-24-13

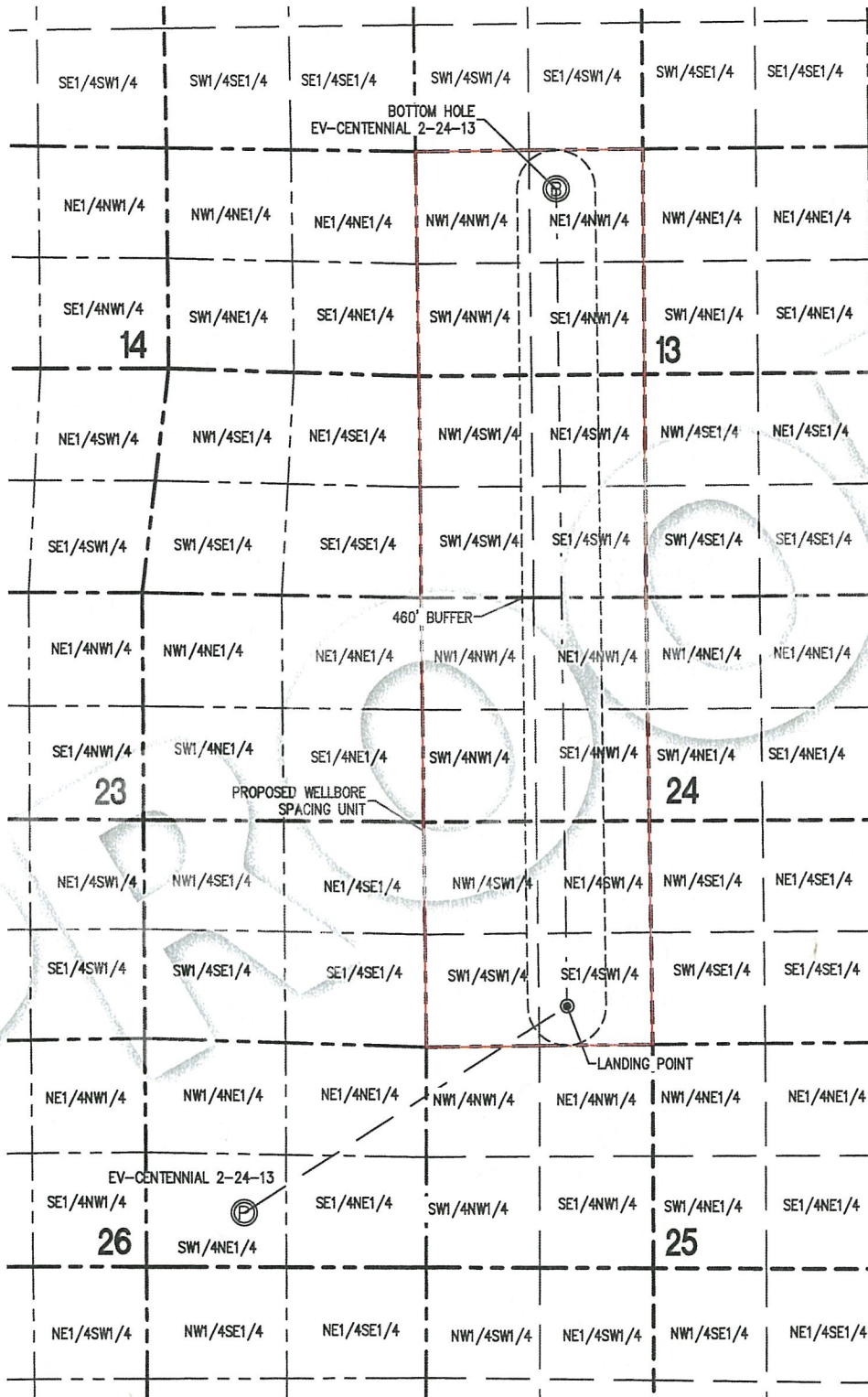

SURFACE HOLE:  
LATITUDE: 40.372210° N  
LONGITUDE: 104.742592° W

LANDING POINT:  
LATITUDE: 40.378778° N  
LONGITUDE: 104.728918° W

BOTTOM HOLE:  
LATITUDE: 40.405265° N  
LONGITUDE: 104.729105° W

**NOTES:**

- 1) THIS SKETCH DOES NOT REPRESENT A BOUNDARY SURVEY.
- 2) THE DATUM FOR THE LATITUDES AND LONGITUDES ON THIS SKETCH IS NAD83.

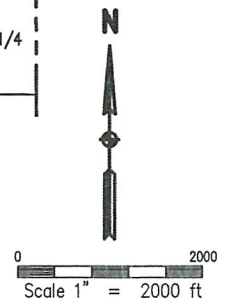

# WELL BORE SPACING UNIT

EV-CENTENNIAL C6-24-13

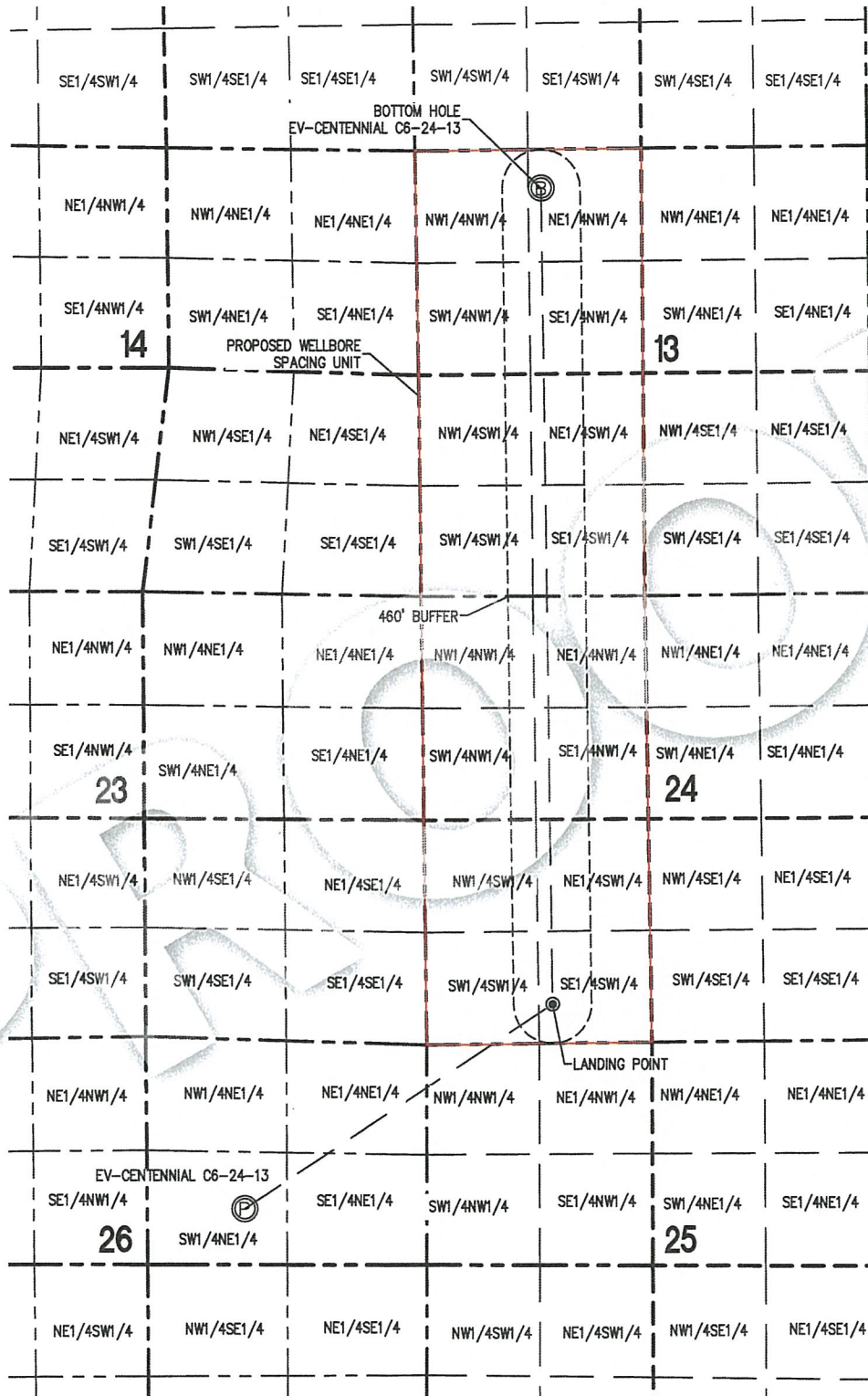

SURFACE HOLE:  
 LATITUDE: 40.372265° N  
 LONGITUDE: 104.742592° W

LANDING POINT:  
 LATITUDE: 40.378775° N  
 LONGITUDE: 104.729707° W

BOTTOM HOLE:  
 LATITUDE: 40.405263° N  
 LONGITUDE: 104.729895° W

NOTES:

- 1) THIS SKETCH DOES NOT REPRESENT A BOUNDARY SURVEY.
- 2) THE DATUM FOR THE LATITUDES AND LONGITUDES ON THIS SKETCH IS NAD83.

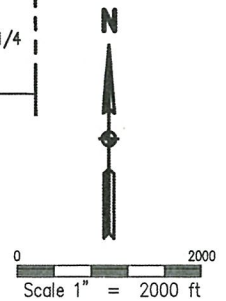

# WELL BORE SPACING UNIT

EV-CENTENNIAL 3-24-13

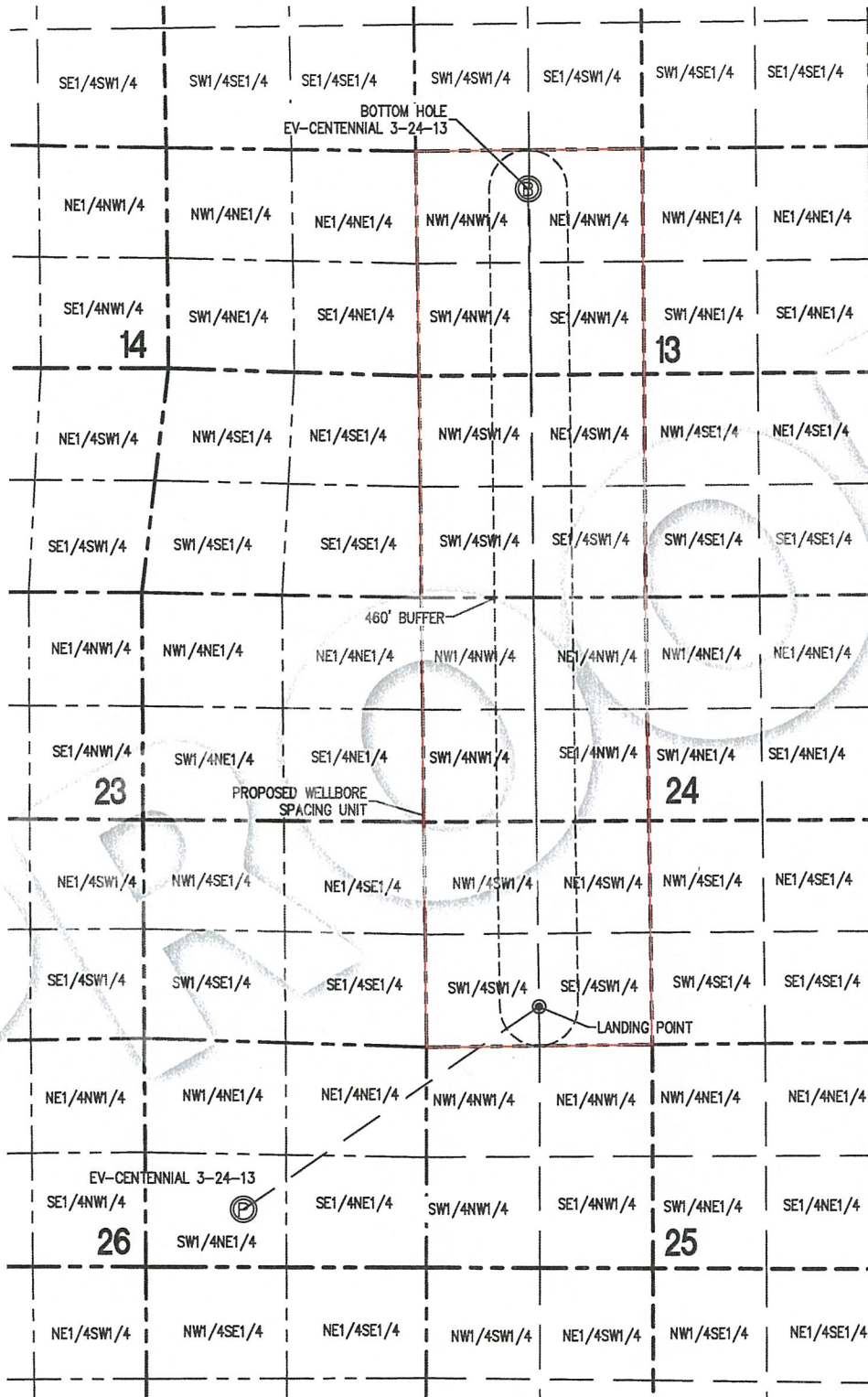

SURFACE HOLE:  
LATITUDE: 40.372320° N  
LONGITUDE: 104.742592° W

LANDING POINT:  
LATITUDE: 40.378772° N  
LONGITUDE: 104.730497° W

BOTTOM HOLE:  
LATITUDE: 40.405261° N  
LONGITUDE: 104.730685° W

0 2000  
Scale 1" = 2000 ft

NOTES:

- 1) THIS SKETCH DOES NOT REPRESENT A BOUNDARY SURVEY.
- 2) THE DATUM FOR THE LATITUDES AND LONGITUDES ON THIS SKETCH IS NAD83.

# WELL BORE SPACING UNIT

EV-CENTENNIAL 4-24-13

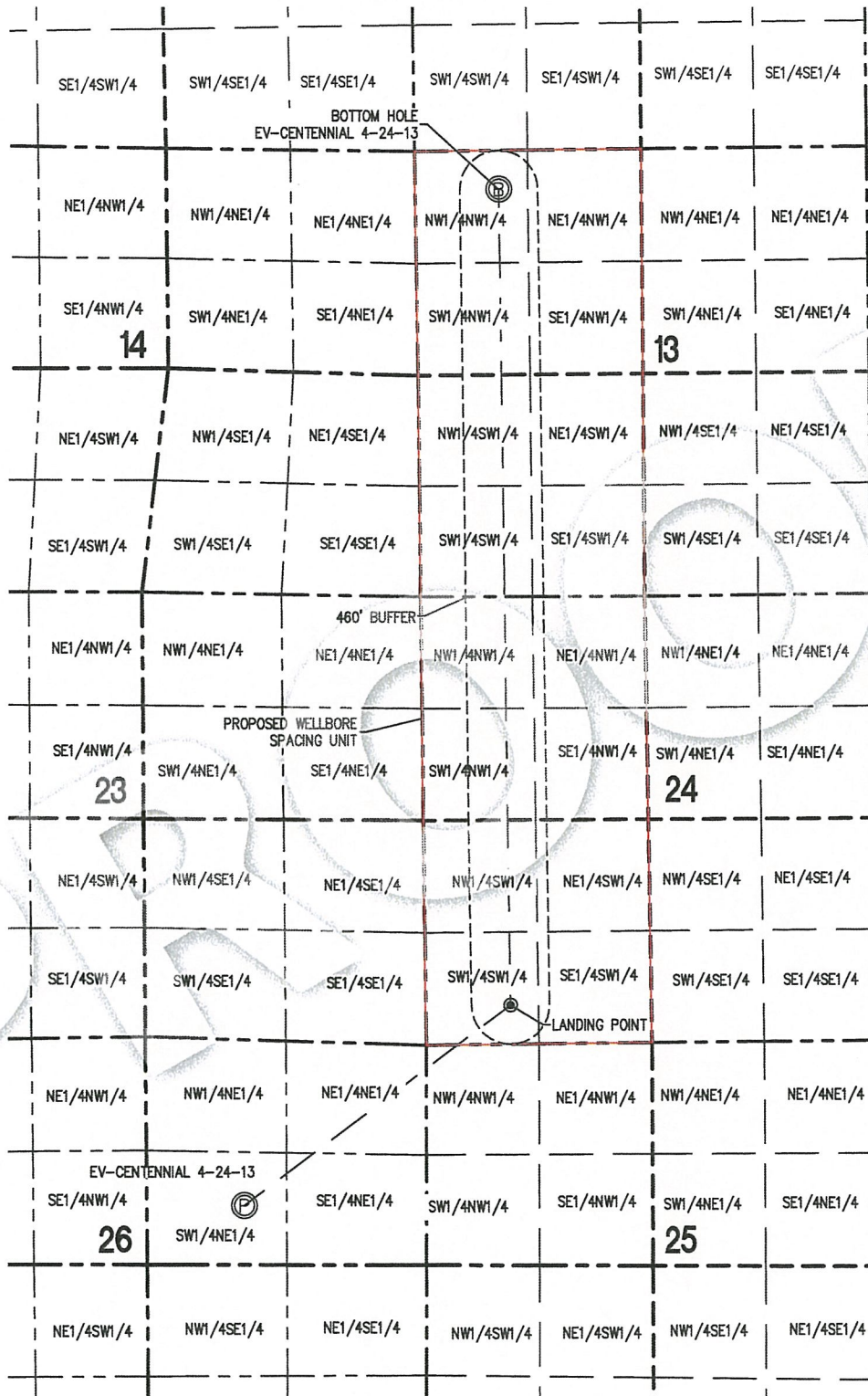

SURFACE HOLE:  
 LATITUDE: 40.372375° N  
 LONGITUDE: 104.742592° W

LANDING POINT:  
 LATITUDE: 40.378770° N  
 LONGITUDE: 104.731286° W

BOTTOM HOLE:  
 LATITUDE: 40.405258° N  
 LONGITUDE: 104.731474° W

NOTES:

- 1) THIS SKETCH DOES NOT REPRESENT A BOUNDARY SURVEY.
- 2) THE DATUM FOR THE LATITUDES AND LONGITUDES ON THIS SKETCH IS NAD83.

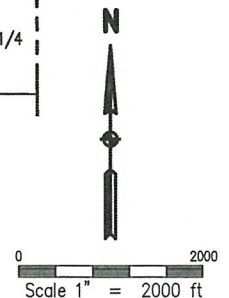

# WELL BORE SPACING UNIT

EV-CENTENNIAL C7-24-13

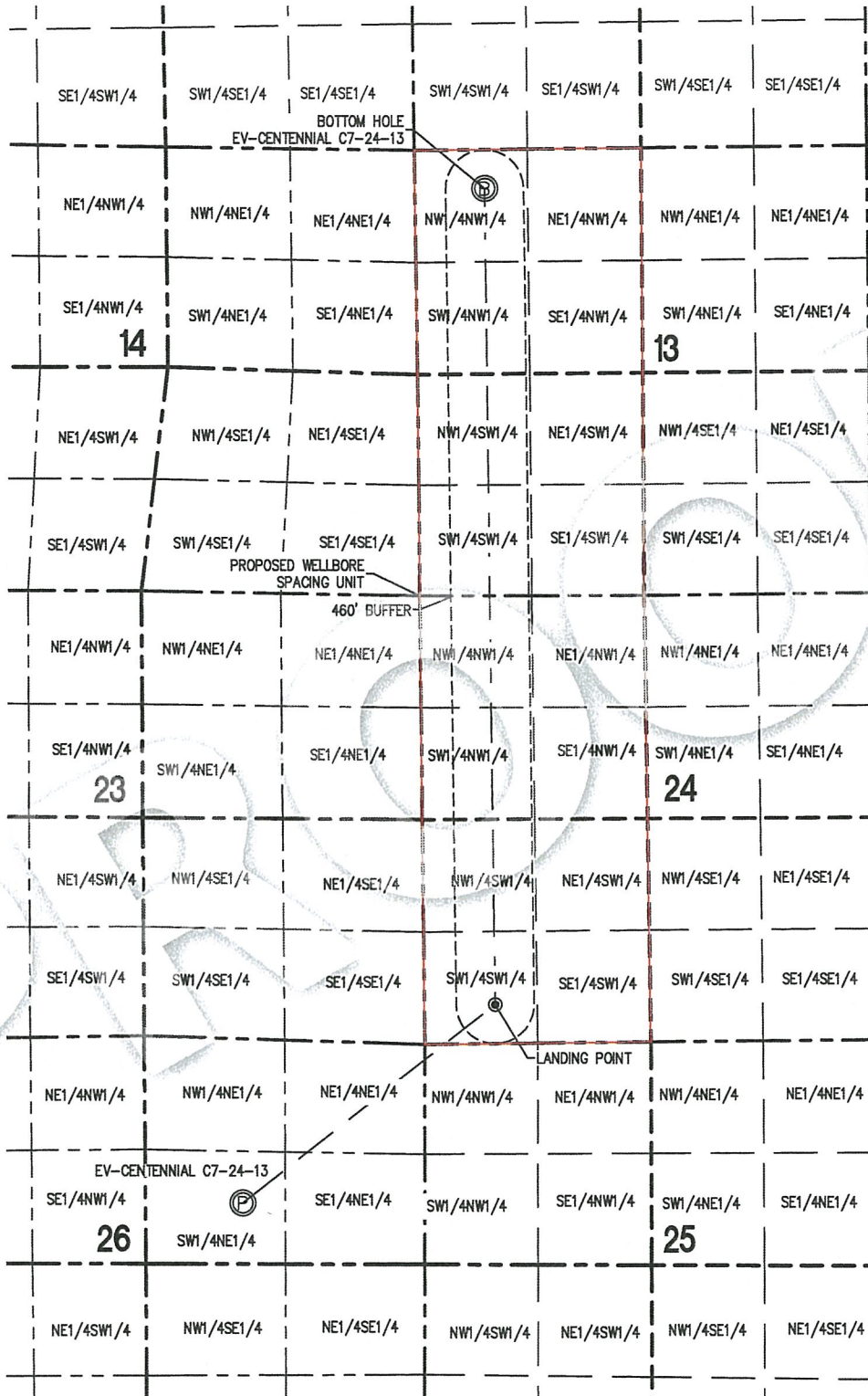

SURFACE HOLE:  
 LATITUDE: 40.372430° N  
 LONGITUDE: 104.742592° W

LANDING POINT:  
 LATITUDE: 40.378767° N  
 LONGITUDE: 104.732076° W

BOTTOM HOLE:  
 LATITUDE: 40.405256° N  
 LONGITUDE: 104.732264° W

NOTES:

- 1) THIS SKETCH DOES NOT REPRESENT A BOUNDARY SURVEY.
- 2) THE DATUM FOR THE LATITUDES AND LONGITUDES ON THIS SKETCH IS NAD83.

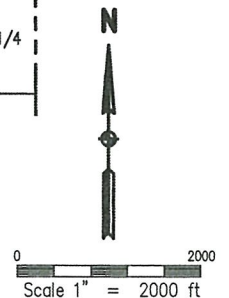

# WELL BORE SPACING UNIT

EV-CENTENNIAL 5-24-13

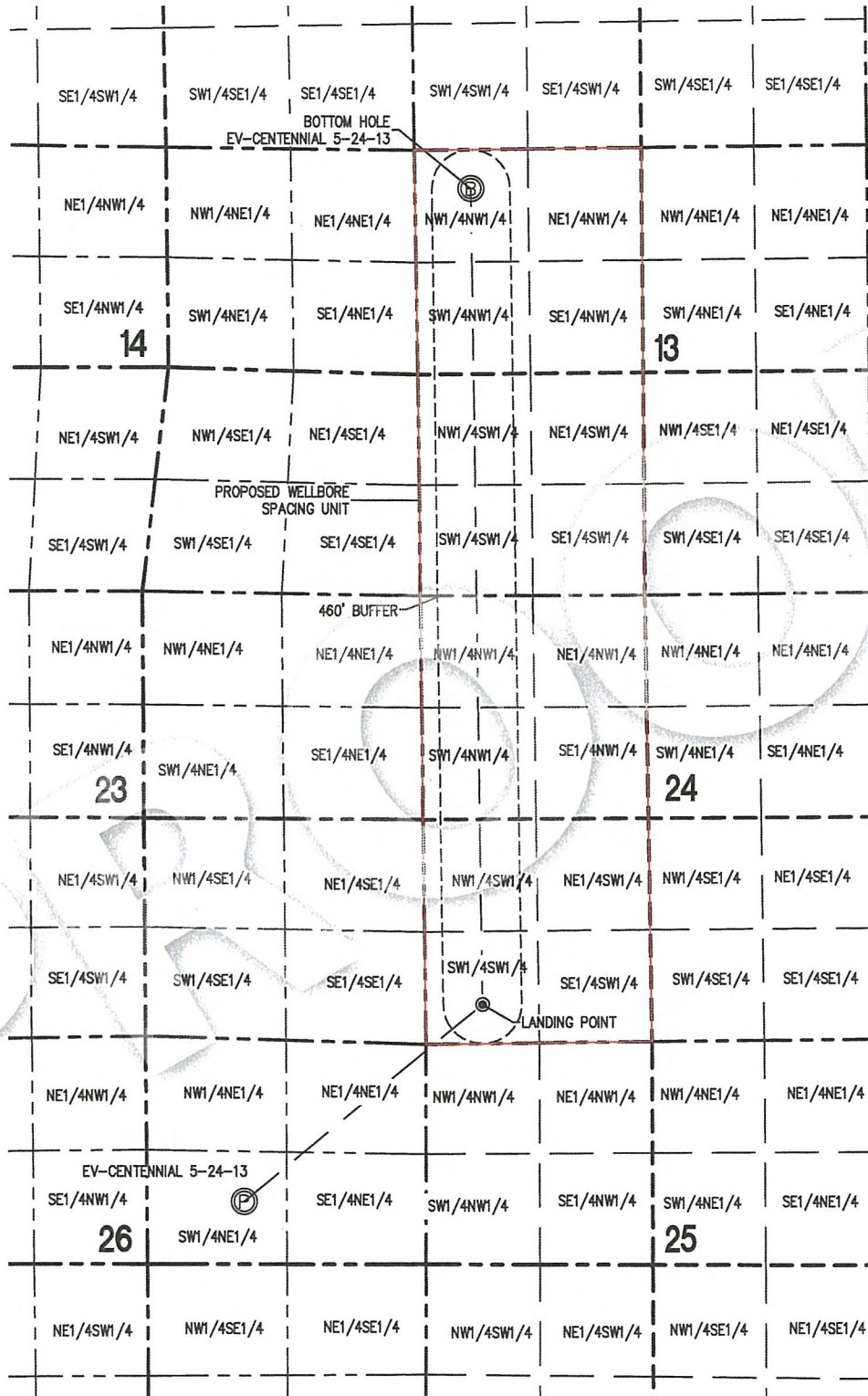

SURFACE HOLE:  
LATITUDE: 40.372485° N  
LONGITUDE: 104.742592° W

LANDING POINT:  
LATITUDE: 40.378765° N  
LONGITUDE: 104.732865° W

BOTTOM HOLE:  
LATITUDE: 40.405254° N  
LONGITUDE: 104.733054° W

**NOTES:**

- 1) THIS SKETCH DOES NOT REPRESENT A BOUNDARY SURVEY.
- 2) THE DATUM FOR THE LATITUDES AND LONGITUDES ON THIS SKETCH IS NAD83.

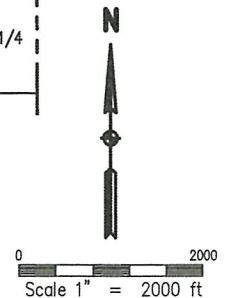



BEFORE THE OIL AND GAS CONSERVATION COMMISSION  
OF THE STATE OF COLORADO

IN THE MATTER OF THE APPLICATION OF )  
EXTRACTION OIL & GAS, LLC FOR AN ORDER )  
POOLING ALL INTERESTS IN THE CODELL )  
AND NIOBRARA FORMATIONS IN EIGHT 640- )  
ACRE WELLBORE SPACING UNITS )  
COVERING CERTAIN LANDS IN SECTIONS 13, )  
AND 24, TOWNSHIP 5 NORTH, RANGE 66 )  
WEST, 6TH P.M., WATTENBERG FIELD, WELD )  
COUNTY, COLORADO. )

Cause No. 407  
Docket No. 160800335  
Type: POOLING

AFFIDAVIT OF MAILING

STATE OF COLORADO §  
CITY AND COUNTY OF DENVER §

I, Joseph C. Pierzchala, of lawful age, and being first duly sworn upon my oath, state and declare:

That I am the attorney for Extraction Oil & Gas, LLC and that on or before July 8, 2016, I caused a copy of the attached Application to be deposited in the United States mail, postage prepaid, addressed to the parties listed on Exhibit A to the Application.

  
\_\_\_\_\_  
Joseph C. Pierzchala

Subscribed and sworn to before me July 8, 2016

Witness my hand and official seal.

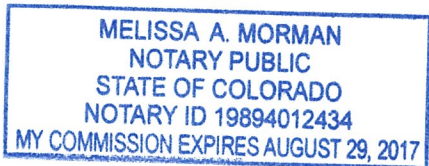

  
\_\_\_\_\_  
Notary Public  
My commission expires: 8/29/2017