

BEFORE THE OIL AND GAS CONSERVATION COMMISSION
OF THE STATE OF COLORADO

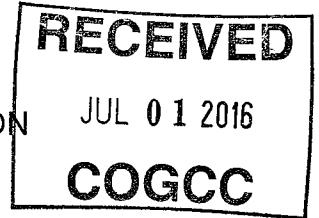

IN THE MATTER OF THE APPLICATION OF)
EXTRACTION OIL & GAS, LLC FOR AN)
ORDER POOLING ALL INTERESTS IN THE)
CODELL AND NIOBRARA FORMATIONS IN)
EIGHT 560-ACRE WELLBORE SPACING)
UNITS COVERING CERTAIN LANDS IN)
SECTIONS 16 AND 17, TOWNSHIP 5 NORTH,)
RANGE 65 WEST, 6TH P.M., WATTENBERG)
FIELD, WELD COUNTY, COLORADO.)

Cause No. 407
Docket No. 160800328
Type: POOLING

APPLICATION

Extraction Oil & Gas, LLC ("Extraction" or "Applicant"), Operator No. 10459, by its attorneys, Welborn Sullivan Meck & Tooley, P.C., respectfully submits this Application to the Oil and Gas Conservation Commission of the State of Colorado ("Commission" or "COGCC") for an order pooling all interests in eight approximate 560-acre wellbore spacing units ("WSU") established for the S½ of Section 16 and the E½SW¼ and SE¼ of Section 17, Township 5 North, Range 65 West, 6th P.M., Weld County, Colorado for the development and production of oil, gas and associated hydrocarbons from the Codell Formation in WSU Nos. 2, 5 and 8, and the Niobrara Formation in WSU Nos. 1, 3, 4, 6 and 7. In support thereof, the Applicant states as follows:

1. Applicant is a limited liability company duly authorized to conduct business in the State of Colorado.
2. Applicant owns a leasehold interest in the following lands ("Application Lands"):
Township 5 North, Range 65 West, 6th P.M.
Section 16: S½
Section 17: E½SW¼, SE¼

Weld County, Colorado.

A reference map of the Application Lands is attached hereto.

1. Rule 318A.a.(4)D. provides, in relevant part, that where a drilling and spacing unit does not exist for a horizontal well, the horizontal wellbore spacing unit shall be comprised of the governmental quarter-quarter sections in which the wellbore lateral penetrates the productive formation as well as any governmental quarter-quarter sections that are located less than four hundred sixty (460) feet from the portion of the wellbore lateral that penetrates the productive zone regardless of section or quarter section lines. Rule 318A.a.(4)D. further provides that a horizontal

wellbore spacing unit may overlap portions of another horizontal wellbore spacing unit or other wellbore spacing unit designated in accordance with subsection a.(4)C. The Application Lands are subject to this Rule.

2. Applicant plans to drill and complete the following wells in individual wellbore spacing units covering the Application Lands in the corresponding formation:

- a. **WSU No. 1:** Vetting 15 well (API No. Pending). Estimated spud date third quarter 2016. Located 1,994 feet FNL and 568 feet FWL, Section 15, Township 5 North, Range 65 West, 6th P.M. to produce oil, gas and associated hydrocarbons from the Niobrara Formation;
- b. **WSU No. 2:** Vetting 16 well (API No. Pending). Estimated spud date third quarter 2016. Located 1,991 feet FNL and 591 feet FWL, Section 15, Township 5 North, Range 65 West, 6th P.M. to produce oil, gas and associated hydrocarbons from the Codell Formation;
- c. **WSU No. 3:** Vetting 17 well (API No. Pending). Estimated spud date third quarter 2016. Located 1,998 feet FNL and 615 feet FWL, Section 15, Township 5 North, Range 65 West, 6th P.M. to produce oil, gas and associated hydrocarbons from the Niobrara Formation;
- d. **WSU No. 4:** Vetting 18 well (API No. Pending). Estimated spud date third quarter 2016. Located 1,985 feet FNL and 639 feet FWL, Section 15, Township 5 North, Range 65 West, 6th P.M. to produce oil, gas and associated hydrocarbons from the Niobrara Formation;
- e. **WSU No. 5:** Vetting 19 well (API No. Pending). Estimated spud date third quarter 2016. Located 1,982 feet FNL and 663 feet FWL, Section 15, Township 5 North, Range 65 West, 6th P.M. to produce oil, gas and associated hydrocarbons from the Codell Formation;
- f. **WSU No. 6:** Vetting 20 well (API No. Pending). Estimated spud date third quarter 2016. Located 1,979 feet FNL and 687 feet FWL, Section 15, Township 5 North, Range 65 West, 6th P.M. to produce oil, gas and associated hydrocarbons from the Niobrara Formation;
- g. **WSU No. 7:** Vetting 21 well (API No. Pending). Estimated spud date third quarter 2016. Located 1,975 feet FNL and 710 feet FWL, Section 15, Township 5 North, Range 65 West, 6th P.M. to produce oil, gas and associated hydrocarbons from the Niobrara Formation; and
- h. **WSU No. 8:** Vetting 22 well (API No. Pending). Estimated spud date third quarter 2016. Located 1,972 feet FNL and 734 feet FWL, Section 15, Township 5 North, Range 65 West, 6th P.M. to produce oil, gas and associated hydrocarbons from the Codell Formation.

Hereinafter, the "Wells."

3. Pursuant to the relevant provisions of Section 34-60-116(6) & (7), C.R.S., and COGCC Rule 530, Applicant seeks an order pooling all interests in the Application Lands for the development and operation of the Codell Formation in WSU Nos. Nos. 2, 5 and 8, and the Niobrara Formation in WSU Nos. 1, 3, 4, 6 and 7.

4. Applicant certifies that, at least thirty-five (35) days prior to the date of the scheduled protest deadline for this Application, each owner which Applicant was able to locate, not already leased or voluntarily pooled, will be provided with the well proposals and information required by Rule 530 and tendered a reasonable offer to lease (if an unleased mineral owner), or participate and bear costs associated with the drilling and completion of the Wells.

5. Applicant requests that a pooling order be entered as a result of this Application and that it be made effective as of the earlier of the date of this Application, or the date costs specified in Section 34-60-116(7)(b)(II), C.R.S., are first incurred for the drilling of the wells the Codell Formation in WSU Nos. Nos. 2, 5 and 8, and the Niobrara Formation in WSU Nos. 1, 3, 4, 6 and 7.

6. The granting of this Application would be in accord with the Oil and Gas Conservation Act, found at Section 34-60-101, *et seq.*, C.R.S., and Commission rules.

7. The names and addresses of the interested parties (persons who own an interest in the mineral estate of the tracts to be pooled, except owners of overriding royalty interest) are attached hereto and marked Exhibit A. Applicant certifies that copies of this Application will be served on all locatable interested parties within seven (7) days of the date hereof, as required by Commission Rule 507.b.(2), and that at least thirty-five (35) days prior to the date of the scheduled protest deadline for this Application, each such owner not already leased or voluntarily pooled will be offered the opportunity to lease, or to participate in the drilling of the Wells, and will be provided with the information required by Rule 530.

WHEREFORE, Applicant respectfully requests that this matter be set for hearing, that notice be given as required by law and that upon such hearing this Commission enter its order:

A. Pooling all interests in the Application Lands for the development and operation of the Codell Formation in WSU Nos. Nos. 2, 5 and 8, and the Niobrara Formation in WSU Nos. 1, 3, 4, 6 and 7.

B. Providing that the pooling order is made effective as of the date of this Application, or the date that the costs specified in Section 34-60-116(7)(b)(II), C.R.S., are first incurred for the drilling of a well in the Codell Formation in in WSU Nos. Nos. 2, 5 and 8, and the Niobrara Formation in WSU Nos. 1, 3, 4, 6 and 7 on the Application Lands, whichever is earlier;

C. Providing that the interests of any owners, with whom the Applicant has been unable to secure a lease or other agreement to participate in the drilling of the authorized wells, are pooled by operation of statute, pursuant to Section 34-60-116(7), C.R.S., and made subject to the cost recovery provisions thereof;

D. For such other findings and orders as the Commission may deem proper or advisable in the premises.

Dated this 30th day of June, 2016

Respectfully submitted,
WELBORN SULLIVAN MECK & TOOLEY, P.C.

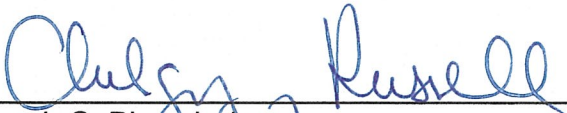
By:  _____

Joseph C. Pierzchala
Chelsey J. Russell
Welborn Sullivan Meck & Tooley, P.C.
Attorney for Applicant
1125 - 17th Street, Suite 2200
Denver, CO 80202
303-830-2500
jpierzchala@wsmtlaw.com
crussell@wsmtlaw.com

Applicant's Address:

370 17th Street, Suite 5400
Denver, CO 80202
Attn: Drew Stout, Landman
Phone: 720-557-8325

VERIFICATION

STATE OF COLORADO)
) ss.
CITY & COUNTY OF DENVER)

Drew Stout, Landman with Extraction Oil & Gas, LLC, upon oath deposes and says that he has read the foregoing Application and that the statements contained therein are true to the best of his knowledge, information and belief.

EXTRACTION OIL & GAS, LLC



Drew Stout, Landman

Subscribed and sworn to before me this 30th day of June, 2016 by Drew Stout, Landman for Extraction Oil & Gas, LLC.

Witness my hand and official seal.

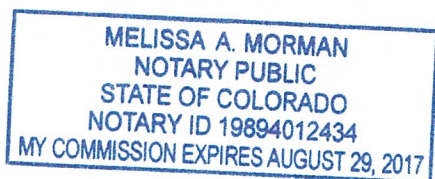

Melissa A. Morman
Notary Public
My Commission Expires: 8/29/2017

EXHIBIT A
VETTING CENTRAL

MICHAEL B. SMITH AND JO
ELLEN SMITH
TROY SCOTT
ARMSTRONG
CAROLYN E. SUNDBERG &
JOHN L. SUNDBERG
THEODORE MARCUS
OLSEN
ELIZABETH A. RAPP
GERRY KAVENY
LINDA G. BLACKBURN
RAYMOND KAVENY
SHELLY KNOTT
STEPHEN MESSICK
PATRICIA A. RAPP
CURTIS R. SEARS
JENNIFER D. SEARS
JUDY KAVENY
KIP M KAVENY
PATRICK L KAVENY
STEVEN D. SEARS
RICHARD P. KOBEL AND
SANDRA M. KOBEL
1111 E 24TH ST LLC
24TH ST PROPERTIES LLC
4 BY 4 LLC
824 24ST LLC
9TH AVENUE
APARTMENTS LLC
A & G CONCEPTS INC
A&A CORDERO LLC
AAM INVESTMENTS LLC
ABREGO MIRIAM MOTA
ACEVEDO ANA M
ACUNA ALFREDO
VILLALPANDO MOLINA-
ARMENDARIZ VILMA G
ADAME JOSE C REY
ADAME RHONDA YVETTE
ADAMS DEBRA JEAN
ADAMS PHILLIP J
ADLER PAMELA
ADRIAN O. TARIN AND LUZ
ESTELA TARIN
AFFORDABLE COMMUNITY
HOUSING
AGUERO EDWARD A
AGUILAR-GUTIERREZ
LORETTA LALA MELISSA
AGUILERA CANDELARIO
LOPEZ
ALBANO AMANDA L
ALIG CHRISTOPHER J
All-Well LLC
ALMANZA EDMUNDO I

ALMANZA HECTOR
GONZALEZ JUDITH
AMERICAN HOMES 4 RENT
PROPERTIES FIVE
AMETHYST SOLUTIONS
LLC
APARESO RAMIRO
APODADA MARY LOUISE
ARBALLO MARTINA
ARCHABALD JOSEPH
DAVID
ARELLANO GERARDO
ARELLANO JULIA
ARGUELLO YVONNE
ARREDONDO
ARREDONDO SARA
ARREDONDO VICTOR
MANUEL
ARREDONDO JULIANA
ARTZ JESSICA
ASHLAND DEBRA
AVALOS JOSE R
AVILA JUAN
AVILA RAUL
B & B LOCAL
CONSTRUCTION LLC
B&B LLC
BANEY TERRIE L
BARRAZA NOLBERTO
PINEDA
BARRIOS ALEJANDRO
MADERA
BARRIOS OLGA
BATREZ GERMAN
BAYSWATER
EXPLORATION AND
PRODUCTION LLC &
BAYSWATER BLINHEIM
HOLDINGS II, LLC
BEATON DENNIS C
BEATON LINDA M
BECKEY RICHARD
BERNAL MARIO CEJA
BLACK, ROBERT M.;
HERZBERGER, MARIAN L.;
JER
BLAKE AVENUE
PROPERTIES LLC C/O
AMY & JASON LYNCH
BLAKELEY SHARON C
BLAKELEY JOHNNY M
BLAKLEY ALAN R
BLAND ALAN W
BLAND KATHI M
BLOSZ SARA

BMC WEST CORPORATION
BOLTZ BRADLEY A
BOLTZ LAURIE ANN
BONITA HOMES LLC
BONITA HOMES LLC
BOSE DORIS E
BOSE FLOYD R
BOWER KEVIN C
FODNESS JENNIFER A
BOWL FORT COLLINS LLC
BOYS CLUB OF GREELEY
INC
BREEDEN EDWARD E
BRICENO JUAN VILLEGAS
VILLEGAS MARIA
BROWN A M
BROWN MICHAEL W
BRUCKNER TRUCK SALES,
INC.
BULLOCK PAYDEN LEROY
BURNELL JIMMIE B
BURROWS RONALD R
BURROWS SHARON A
BUSS KARA
BUSTILLOS RAMON
BUSTILLOS ALMA
PATRICIA
BUSTILLOS RAMON
BUSTILLOS ALMA
BUTZINE CHARLES P
BUTZINE CHARLES P
BUTZINE ROSEMARY E
BUTZINE ROSEMARY E
BUXMAN BETTY J
BUXMAN LARRY D
C & D INVESTMENT CO
CABALLERO DAVID
CABALLERO SALUD
CAMPBELL TERRY
CAMPBELL TARA
CANALES FELIX
CANALES MIGUEL ANGEL
CARDENAS DINO J
CARTWRIGHT SHARRON L
SHULMAN JANA L
CASTRO ENRIQUE
ABUNDIS
CASTRO SAUL LOZANO
CATHOLIC CHARITIES &
COMMUNITY SERVICES
CAZARES ROSA M
CEDAR AVENUE
PROPERTIES LLC
CHARLOTTE WORSTER
(50%)

VETTING CENTRAL

EXHIBIT A
VETTING CENTRAL

CHAVEZ DELIA JIMENEZ
CHAVEZ ELISEO
RODRIGUEZ
ORDUNO CESAR ESPARZA
CHENOWETH CHRISTAIN
R
CHRISTOFFERSEN EDWIN
K AND DIANA S
CITY OF GREELEY
CLARK GENEVA A TRUST
CLARK LORI L
CLARK RODNEY N
CLEAR FORK MINERALS,
LLC
COLLEGE ESTATES LLC
CONLEY JAMES L
CONLEY JAMES L
COPELAND FRANK A
COPELAND JANETT
CORNFORTH JAMES W
CORRALES JOAN
ANTONIO
CRUZ EDUARDO POZO
CUNNINGHAM CHRISTIE L
CURRIE & WALKER LLC
DAILY DAN M
DE LA CRUZ SOFIA
DEEP BLUE L P
DEIBEL CAROL L
DEIBEL CLIFFORD P
DELGADO OLIVA
DEMURONO PROPERTIES
LLC
DESANTIAGO JUAN
DIAZ ARGELIA
DIAZ J MARTIN
DIEDRICHS KEITH
DIETZ WILLIAM F
DIETZ WILLMA J
DOLLARD LINNEA S
DOLLARD ROBERT G
DONOHOU TAMARA S
DONOHOU PATRICK
DOPI LLC
DORMAN DUANE R
DORMAN JENNIFER M
DOWNING MARISE R
DOWNING MARY V
DOWNS DARIN R
DOWNS ROSE L
DVORAK & ASSOC, LLC
DVORAK NEAL
EAST MEADOWS
ASSOCIATION INC

EAST MEADOWS
ASSOCIATION INC
EAST MEADOWS CO LLC
C/O AXIS MANAGEMENT
TEAM LLC
ECKSTROM JENNIFER
CAPOCCIONI MARY
HOFFMANN JACOB
EL BANDIDO NIGHT CLUB
LLC
EL RICK INVESTMENTS
LLC
END-IRA INC FBO FBO
DARYL BOHLENDER IRA
END-IRA INC FBO FBO
JEREMY LEWCHUK IRA
ESCALERA RUBEN
ESCOBAR ALEX
ESCOBAR ALEX
ESPINOZA LORENZO
MENDOZA MARIA JESUS
ESPINOZA TITO
ESTATE OF FRANKLIN,
FRED
ESTATE OF SMITH, RUTH
A.
ESTRADA MEDALIA
F & H HOLDINGS LLC
F&H HOLDINGS LLC
FAMILY FABRICARE LLC
FARRINGTON CHILDREN'S
TRUST
FARRINGTON PATRICIA H
TRUST
FARRINGTON WALTER L III
FARRINGTON WALTER L
JR
FERGUSON LOWELL
FERNANDEZ ENRIQUE
FINLEY LLOYD
FLEET WASH CORP
FOOS BETTY J
FOOS MICHAEL E
FORD DEREK M
FORSYTHE W H AND
CAREN S
FOSTER MARC D
FRANKLIN CHARLES W
FRASER JOHN (60% INT)
FRED GROSSAINT
FRESNILLA TIMOTHY J
FRESNILLA RAMONA L
FRIAS BERNARDO
HERNANDEZ SOPHIA
GALICIA AMY JO

GALICIA GABRIEL
GALLEGOS VINCENTE
GALLEGOS LISA
GARAY PORTILLO ISAIAS
GARCIA ANNA M
GARCIA ELIAS I
GARCIA ENRIQUE PARRA
PARRA MARIA D
GARCIA MARTIN
GARCIA RAFAEL HERRERA
GARCIA RICKY L
GARCIA SONYA RIOS
GARCIA LAZARO H
GARCIA STEPHANIE M
GARDEA EDGAR
GARDEN CITY
ENTERTAINMENT INC
GARDEN CITY TOWN OF
GASTON KARRIE J
GC4L INC
GERRISH CARRIE L
GESICK DONALD L AND
JERAN L
GILBERT PAUL M
GILBERT DAWN L
GILBERT REBECCA
GOMEZ ALEJANDRO
RODRIGUEZ
GOMEZ MARIA C GUZMAN
GOMEZ ROBERTO
GONZALES DANIEL
THOMAS
GONZALEZ CRISELDO
GONZALEZ LUIS
GONZALEZ-CASTANON
JOSE MANUEL
GONZALEZ CASTANON
MARIA GUADALUPE
GOODMAN JOHN D TRUST
GRAHAM KIMBERLY
GRAJEDA OSCAR
GRAJEDA ANGELINA
GREELEY COLUMBUS
CLUB ASSOCIATION INC
GREELEY IRRIGATION
COMPANY
GREENWOOD TERRY
GREGORIO JOSHUA DAVID
GREGORIO CELESTINE N
GRIEGO JERRY
GRIEGO SELANI
GROOM JULIA
DIMMITT TRACY
GTA PROPERTIES LLC

VETTING CENTRAL

EXHIBIT A
VETTING CENTRAL

GUTIERREZ-CASILLAS
GILBERTO
HALLINAN CYNTHIA
HALLINAN ASHLEY
HALLINAN TIMOTHY
HALLMARK THOMAS A
HAMMONS IMPLEMENT
INC
HARMAN MANAGERS
INVESTMENT
HATCH MARK
HATCH CINDA
HAYDEN THOMAS H
HEMPHILL TRUCKING INC
HERNANDEZ ERNESTO
HERNANDEZ FREIA H
HERNANDEZ GUADALUPE
HERNANDEZ ISMAEL
CAMACHO
HERNANDEZ JOHN
HERNANDEZ JORGE
HERNANDEZ CATHERINE
HERNANDEZ JOSE LUIS
HERNANDEZ LUCIANO
HERNANDEZ CRISTELA
HERNANDEZ MARCOS
HERNANDEZ RUTH A
HERNANDEZ UVALDO
HERRERA JOSE A
HERRERA MARTIN
HERRERA MARIA
HERRERA MELISSA A
HERRERA-CABALLERO
JORGE
VEGA CRISTINA
CABALLERO MA
HIJAR DONALD A
HIJAR JANINE A
HILLSIDE BAPTIST
CHURCH
HOBBS MARK
HOBBS IVONE
HOMEBUILDERS & DESIGN
BY LG INC
HOUSING AUTHORITY OF
CITY OF GREELEY
HUBBARD WILLIAM Y III
AND LINDA S
HUDSON, LOUIS C. AND
VALDA A.
HUERTA ADAM LEE
HUERTA PEDRO M
HUMPHREY NANCY
IKENOUYE GARY A
IKENOUYE KENNETH E

INDEPENDENT ORDER OF
ODD FELLOWS OF COLO
IRA SERVICES TRUST
COMPANY
J & W ENTS LLC
JANDREAU NEAL J
JANDREAU RAQUEL
JAQUEZ JOSE
PLASCENCIA JASMINE S
JIMENEZ JOSE MACIEL A
JOHNSON 725 LLC
JONES MARJORIE
ARMENTROUT
JONES WILEY B JR
JOSEPH C. FILIPPONI
KENDRICK DENNIS L
KINCAID KELLY
KJT INVESTMENTS INC
KNIGHT JOSH
KOSKI ELEANOR W
KRIEGER CLARENCE J
LIVING TRUST
KWON LILY
KWON YOUNG JIN
LANDER ARMANDO JR
LARA SANTIAGO TORRES
LARSON MARK A
LARSON KAROLYNN S
LASART MICHAEL
MILLER PAMELA J
BOWEN ALLAN F
LASART MICHAEL
LASART SHERRY
LE MICHAEL CHONG
LEE ROBERT E
LEEVERS DEVELOPMENT
LLC
LEINWEBER GARY R
LEINWEBER DIANE H
LENHARDT TINA M
LEOS JUANA ANGELICA
LEWCHUCK JEREMY R IRA
LEWCHUCK JEREMY R IRA
LEWIS, DAVID M.
LOCKMAN RONALD J
LOCKMAN SHERYL L
LOMA JOSE A
LOPEZ ALBERTO
LOPEZ LUCIO AVALOS
LOPEZ ROLANDO CASAS
LOPEZ TOMAS BLAS
LOREDO VIOLETA
LOVELY HOWARD JR
LOVELYREALESTATEINVE
STMENTS LLC

LUNA PEDRO
LUNA AURELIN LOPEZ DE
LUNA REGINALDO
CONCHAS
LUNA CAROLS CONCHAS
LUNA RODRIGUEZ
FEDERICO
NARANJO BONIFACIO
LUNBERY OLIVER W JR
LUNBERRY KATHY E
LUNN STEPHEN L
M&C HOLDINGS LLC
M&C HOLDINGS LLC
Mac Kenzie Enterprises, Inc.
MACIEL CESAR
MACKENZIE EMMETT E JR
LOVING TRUST
MADERA MARIANO
MADERA VIRGINIA
BARRIOS DANIEL MADERA
MADERA VIRGINIA
MADERA MARIANO
MADRIGAL JESUS S
MARTINEZ MARIA DE
JESUS GARCIA
MAINLAND HOLDINGS LLC
MANRIQUEZ DAEN
MARDI GRAS PROPERTIES
LLC C/O JOSEPH L
GONZALES
MARTIN E L
MARTIN ERNEST L
REVOCABLE TRUST
MARTIN JEAN M
MARTINEZ ENEDINA
MARTINEZ JENNIE
MARTINEZ JOE
MARTINEZ JOEL
MARTINEZ LEOPOLDO
MARTINEZ LUCIA T
MATEO MARIO TOMAS
TOMAS NOLASCO
SANTIAGO
MATSON LESLIE D
MC WHIRT GWEN
MCCANN LINDA C
MCCLURE MELISSA SUE
MCDONALD'S CORP.
MCDONALDS
RESTAURANTS OF CO INC
MCKEE SHYLA (BN)
MEDINA DONNA S
MEDINA LUPE
SEGELKE THERESA
MEDINA MARIA E

VETTING CENTRAL

EXHIBIT A
VETTING CENTRAL

MEDINA RAMON
MEDINA LINDA T
MENDOZA JOSE
MEREDITH JAMES M
MEREDITH MIRIAM A
MERRIMAN RANDY K
MERRIMAN LORAIN G
MEYERS LETA M
MEYERS LLOYD A (HEIRS
OF)
MEZA CHRISTIAN
MEZA JULIAN A
MEZA MARIA ELENA
VENEGAS
MICHAEL B. SMITH AND JO
ELLEN SMITH
MIECZKOWSKI GARY A
MIECZKOWSKI MARCELLA
R
MILAN PROPERTIES LLC
MILO GENERATIONS LP
MINERALS ONLY
MOHNEY MICHAEL
MOHRLANG DOUGLAS A
MOLINAR JOHN JOSEPH
MOLINAR BRENDA LEE
MONHOLAND SETH
MONHOLAND CHELSEA
MONTES ALVARO
MONTOYA SANTIAGO
MOORE NICOLE M
PLATTEL DONALD F
MORALES FRANCISCO
MORENO MANUEL C
MORENO MARIA
MORENO OSCAR
MORGAN SARAH E
MOSQUEDA JOSE M
MOSQUEDA JOSEFINA
MOSQUEDA ROGELIO
MOSSMAN SAMUEL A
MOSSMAN VICKI S
MUCK ALICE H
MUCK DENNIS R
MUCK DONALD H
MURPHY & HOFFMAN
JOINT VENTURES LP
NAJARRO GOMEZ
BERNABE FERNANDO
NARANJO LEO
NAVA FABIAN
NCO RENTALS LLC
NELSON SANDRA
NESS MARLIN W
NESS SHIRLEY

NICHOLS ANNE
NIENHUSER RICK DONALD
NIENHUSER KATHY ANN
NOLA INVESTMENTS LLC
NOLLER JUSTIN L
OCHOA ALFREDO
OCHOA ESTHER H
OCHOA ANDREA
OJEDA JUANITA
OJEDA FERNANDO
OLIVER ANNETTE
ORLANDO ESPARZA-
GONZALEZ
ORTEGA MIGUEL
ORTIZ NARCIZO
LOZANO BERHA IRMA
BONIFACIO
PACHECO ROLOLFO
PARAMO JOSE JUAN
AGUILAR
PARKVIEW SOUTH
PROPERTIES LLC
PARRA FRANCISCO P
PARRA ALMA B
PARRA-GONZALEZ
ENRIQUE
PARRA-RODARTE ALMA B
PAYAN FRANCISCO
PARRA
PAZ NORMA I
PBRJD GREELEY LAND
ENTERPRISES LLC
PEAK3 LLC
PEIRCE MICHAEL J
PEREA ANDY
RIVERA DE NUMO SARA
PERRY GREGORY G
PERRY TERESA A
PET INN LLC
PETTENGILL STAN A
PIONEER POST CLUB OF
GREELEY
PIZARRO BERNARINO
POMA ROJAS ARMANDO
DAVID
ORDONEZ-ALVARADO
MERCEDES
POUDRE VALLEY LODGE
No. 12 THE
POWELL SHANE
PRO GLASS & PAINT
QUINTERO MARIA DEL
CARMEN
RAGSDALE FRANK J
RAKOWSKI MITCHELL R

RAKOWSKI DIANE M
RAMIREZ ORACIO
RAMIREZ ROGELIO
RAMIREZ
RAMIREZ ANGELICA
HERNANDEZ
REED NORENE S
REED ROBERT W
REIF CASEY A
RENQUIST WILLIAM
CHARLES
RENQUIST JESSICA
NICOLE
RENQUIST MARIA
REYES SAUL
REYES MARIA LUCILA
CONTRERAS REYES NOEL
IVAN
RICHMARK DEVELOPMENT
LLC
RICHMARK MINERAL
PARTNERS, LLC
RIOJAS JAIME
RIOJAS MARIA D
RIOS MANUEL J AMAME
RIVERA SILVIA
RIZO JOSE M
RIZO REFUGIO
RIZO DOLORES
RIZO YVONNE V
DOMINGUEZ ANGELO A
ROBINS MICHAEL T
HENDERSON RANDALL R
ROBISON THOMAS C
ROCHA VALENTINA
OCHOA
RODELL GIAVONNA
RODRIGUEZ GABRIEL T
RODRIGUEZ VELIA
RODRIGUEZ GUADALUPE
RODRIGUEZ ROY RAMON
RODRIGUEZ ISMAEL
RODRIGUEZ JOSE A
RODRIGUEZ JOSE
ROSALES
GONZALEZ DANAY NOELIA
RODRIGUEZ MARCO
ANTONIO
RAMOS TERESA
ROGERS JOHN C
ROGERS ANGELA M
THORNE MICHELE L
ROMERO HELEN
BENAVIDES JERRY
ROMERO RAMON G

EXHIBIT A
VETTING CENTRAL

GARCIA MARIA LUZ
ROTH JIM
ROTH JODY LYNN
ROTH RAYMOND E
ROTH VERDA D
ROWLAND BILLY J
RPM PROPERTIES RLLLP
RUBIO DIANE
RUIBAL DIANA LYNN
RUIZ KATHY
RUIZ CARLOS
RUIZ MANUEL G
RUIZ MANUEL S
GUZMAN CYNTHIA
RUSSELL KELLY J
RYAN CAROL
SAENZ GABRIEL L
SAENZ LOIDA AGUIRRE
SAENZ LORENZO F
BORREGO
BORREGO CECILIA
SAINT ELMO & COMPANY
LLC
SAKURAI ENTERPRISES
LLC
SALDIVAR SAUL
SALGADO ARMANDO A JR
SANCHEZ CHRISTINE A
SANCHEZ HELEN A
SANCHEZ ROBERTO
GOMEZ
SANDOVAL CLARENCE J
SANDOVAL VICTOR M
SANDOVAL CARLITA
SATER JARRED
SATER JARRED PAUL
SCHAEFER
REHABILITATION CENTER
INC
SCHOOL DIST No. 6
SCHULTE CATHY L
SCHULTE DENNIS L
SCHWINDT GREELEY LLC
SCHWINDT NICHOLE
SCUDDER, D. REA
SE2 LAND LLC
SEGURA TAMMY LEE
SEIFRIED BRIAN F
SELF MEGAN S
SELF WILLIAM J
SEPULVEDA JESUS
SERL RONALD L
SERRANO CRISTIAN
BANUELOS
SEVERED; SEE NOTE

SHAW BARBARA A
SHAW JAMES L
SLAYMAKER JEFF D
SLEIGHT BEVERLY GRACE
SLEIGHT RANDALL
BRADFORD
SMITH BRIAN J
SMITH COLLEEN H
SMITH MICHAEL A
SMITH NANCY H
SORENSEN GARY L
SORENSEN LEIGH A
SOTELO MARIA T
SOTELO JUAN U
SOTO RAMON
RAMOS DO CASTRO OLGA
SOTO SIDY
SOUTHERN FOODS
GROUP LP
SPRATT KENNETH
SSMD LLC
STERLING BLACK GOLD
LLC
STUBBS LAURA M
STUBBS MATTHEW A
SUAREZ MIRIAM
VALENZUELA ALFREDO
LOPEZ
SUPER AMERICA LLC
SUSSEX PARTNERS
SWAN STEPHEN
LOCKWOOD LAURA
T & B HOLDINGS LLC
TAFOYA THEODORE A JR
TAFOYA JANAE
TALAMANTES JUAN
TALAMANTES MARCO
ANTONIO REYES
TAN MITZE
TANAKA DALE KEVIN
TERLASK JILL MARIE
TORRES ELOY MUNOZ
TORRES SEVERA
TRAPP BILLY
TRIGOS MARTIN DAVID
TRIGOS MARIA CARMEN
TRIMAC
TRANSPORTATION
CENTRAL INC
TROWBRIDGE WILLIAM
TRUEMAN TRAVIS A
TRUJILLO YASMIN V
MONTREAL
TRUNG THANH MINH
TURNER MONOLITO M

TURNER SHALA
TUSKA CHRISTOPHER J
TUSKA ANA M
TWENTY-SIX 08 CLUB OF
GREELEY
United States of America
UPTON ELIZABETH ANN
URTUSUASTEGUI MANUEL
URTUSUASTEGUI RAQUEL
V F W No. 2121
VALDEZ MICHAEL
VALDEZ KOLENE
VALENCIA FRANCISCO P
VALENZUELA JOSE
REFUGIO
VALENZUELA NICANDRA
VALLEJO CRYSTAL M
MORA RAUL VALLEJO
VALLES AURELIO
VALLES AURELIA
VAN DRIEL VICENTA
VANBEBER DAWN R
VANBEBER MARK A
VARGAS CARLOS
VASQUEZ JULIAN
VASQUEZ LORENZO
VASQUEZ LUIS CARLOS
VILLALOBOS
VEGA JESUS
VEGA-HERRERA GABRIEL
VELEZ MARIA D
VERGARA LAURA
ELIZABETH
VETTING JAMES E AND
MICHELE I
VILLALOBOS MAYRA Z
VILLALOBOS ALEJANDRO
VILLANUEVA MELITON
VILLANUEVA REYNALDO
VILLANUEVA TERESA C
VILLARREAL CRESENCIO
VILLARREAL J MANUEL
VILLARREAL JAVIER
WALKER MINDY
WALLACE CHARLES
JONATHAN
WALLER THOMAS
WALTER EDDIE G
WALTER NANCY V
WALTER SCOTT
WAREHIME CODY L
WBJP 5, LLC
WELLS RANCH LLLP
WESTCO FAMILY LIMITED
PARTNERSHIP

EXHIBIT A
VETTING CENTRAL

WESTERN EQUIPMENT &
TRUCK INC
WHITE DENISE I
WHITE ELEPHANT LLC
WHITE PHILIP R AND
DENISE
WILCZYNSKI TED J
WILCZYNSKI TOM
WILLIAMS ELBERTA F
WILLIAMS FRANCIS S JR
WILSON MARTHA JO
WOLF BERNICE
WOLF RICHARD
WOODS SHEILA
WRIGHT ANDREW K
YURK NORMAN W JR
ZAMARRIPA EDUARDO
ZENDEJAS MIGUEL
PAYAN ANN MARIA
ZIGMAN MARVIN AND LOIS
BEBE TRUST 11/30/1989
ZUNUN ANTELMO
NOBLE ENERGY INC.

NAME: VETTING CENTRAL
 SPACING UNIT: E/2 SW/4 & SE/4 SEC 17, S/2 SEC 16, T5N, 65W UNIT ACREAGE: 560

WELL NAME	SURFACE LOCATION			LANDING POINT BEGIN HORIZONTAL COMPLETION ZONE			BOTTOM HOLE END HORIZONTAL COMPLETION ZONE			COMPLETION ZONE BEARING	COMPLETION ZONE LENGTH		
	DIST.	DIR.	FWL	DIST.	DIR.	FWL	DIST.	DIR.	FWL			DIST.	DIR.
VETTING 15	1994'	FNL	568'	FSL	1980'	FWL	460'	FEL	1980'	FSL	2340'	FWL	7801.39
VETTING 16	1991'	FNL	591'	FSL	1815'	FWL	460'	FEL	1815'	FSL	2341'	FWL	7800.82
VETTING 17	1988'	FNL	615'	FSL	1650'	FWL	460'	FEL	1650'	FSL	2341'	FWL	7800.24
VETTING 18	1985'	FNL	639'	FSL	1320'	FWL	460'	FEL	1320'	FSL	2343'	FWL	7799.09
VETTING 19	1982'	FNL	663'	FSL	1155'	FWL	460'	FEL	1155'	FSL	2343'	FWL	7798.52
VETTING 20	1979'	FNL	687'	FSL	990'	FWL	460'	FEL	990'	FSL	2344'	FWL	7797.94'
VETTING 21	1975'	FNL	710'	FSL	660'	FWL	460'	FEL	660'	FSL	2345'	FWL	7796.79'
VETTING 22	1972'	FNL	734'	FSL	495'	FWL	460'	FEL	495'	FSL	2346'	FWL	7796.21'



0 2000'
 SCALE: 1" = 2000'
 U.S. SURVEY FEET

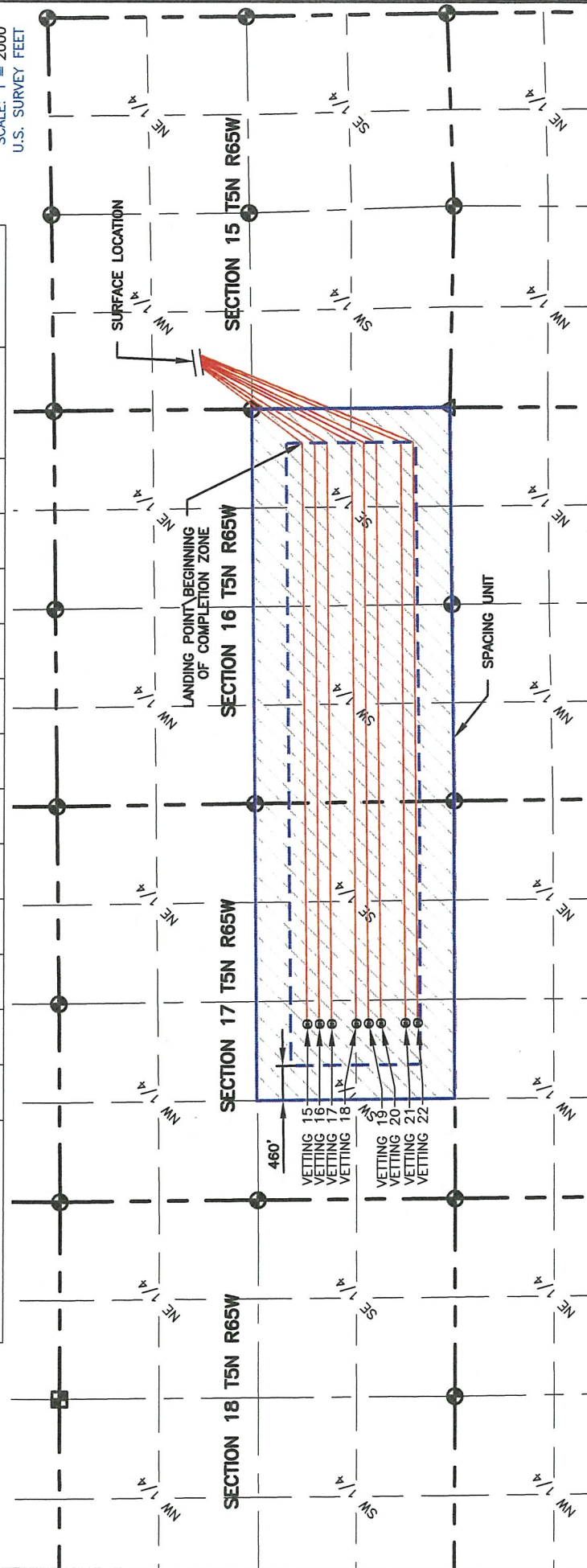

LEGEND

- ALIQUOT CORNER
- ⊙ BOTTOM HOLE
- ⊙ COMPUTED ALIQUOT CORNER FROM MONUMENT ACCESSORIES
- ⊙ COMPUTED FROM GLO RECORDS

SECTION LINE
 SIXTEENTH LINE
 QUARTER SECTION LINE

PLANNED SPACING UNIT EXHIBIT
 VETTING 15-H
 VETTING CENTRAL SPACING UNIT

SURFACE - LOCATION
 SW 1/4, NW 1/4, SEC 15 T5N R65W

4715 Innovation Drive 970.226.0342 | P
 Fort Collins, CO 80525 970.226.0879 | F
 www.LRA-Inc.com

LAMP RYNEARSON & ASSOCIATES

DATE: 10/30/15
 DRAWN BY: KJW
 PROJECT - TASK NUMBER: 0215036.00
 COGCC ID: 0215036
 BOOK AND PAGE: MIRI-04 PG-6
 PATH\FLENAME: P:\Engineering\0215036 Vetting 15 H\DRAWINGS\EXHIBITS\0215036PSU-Vetting-C.dwg

BEFORE THE OIL AND GAS CONSERVATION COMMISSION
OF THE STATE OF COLORADO

IN THE MATTER OF THE APPLICATION OF)	
EXTRACTION OIL & GAS, LLC FOR AN ORDER)	Cause No. 407
POOLING ALL INTERESTS IN THE CODELL)	
AND NIOBRARA FORMATIONS IN EIGHT 560-)	Docket No. 160800328
ACRE WELLBORE SPACING UNITS)	
COVERING CERTAIN LANDS IN SECTIONS 16)	Type: POOLING
AND 17, TOWNSHIP 5 NORTH, RANGE 65)	
WEST, 6TH P.M., WATTENBERG FIELD, WELD)	
COUNTY, COLORADO.)	

AFFIDAVIT OF MAILING

STATE OF COLORADO §
 §
CITY AND COUNTY OF DENVER §

I, Joseph C. Pierzchala, of lawful age, and being first duly sworn upon my oath, state and declare:

That I am the attorney for Extraction Oil & Gas, LLC and that on or before July 8, 2016, I caused a copy of the attached Application to be deposited in the United States mail, postage prepaid, addressed to the parties listed on Exhibit A to the Application.



Joseph C. Pierzchala

Subscribed and sworn to before me July 8, 2016

Witness my hand and official seal.

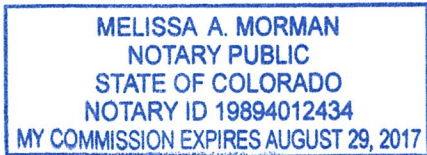

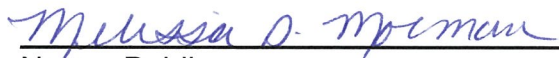

Notary Public
My commission expires: 8/29/2017