

BEFORE THE OIL AND GAS CONSERVATION COMMISSION
OF THE STATE OF COLORADO

IN THE MATTER OF THE APPLICATION OF)
EXTRACTION OIL & GAS, LLC FOR AN)
ORDER POOLING ALL INTERESTS IN THE)
CODELL AND NIOBRARA FORMATIONS IN)
EIGHT 800-ACRE WELLBORE SPACING)
UNITS COVERING CERTAIN LANDS IN)
SECTIONS 16, 17 AND 18, TOWNSHIP 5)
NORTH, RANGE 65 WEST, 6TH P.M.,)
WATTENBERG FIELD, WELD COUNTY,)
COLORADO.)

Cause No. 407
Docket No. 160800325
Type: POOLING

APPLICATION

Extraction Oil & Gas, LLC ("Extraction" or "Applicant"), Operator No. 10459, by its attorneys, Welborn Sullivan Meck & Tooley, P.C., respectfully submits this Application to the Oil and Gas Conservation Commission of the State of Colorado ("Commission" or "COGCC") for an order pooling all interests in eight approximate 800-acre wellbore spacing units ("WSU") established for the NW¼ of Section 16, the N½ of Sections 17 and 18, Township 5 North, Range 65 West, 6th P.M., Weld County, Colorado for the development and production of oil, gas and associated hydrocarbons from the Codell Formation in WSU Nos. 2, 5 and 8, and the Niobrara Formation in WSU Nos. 1, 3, 4, 6 and 7. In support thereof, the Applicant states as follows:

1. Applicant is a limited liability company duly authorized to conduct business in the State of Colorado.

2. Applicant owns a leasehold interest in the following lands ("Application Lands"):

- Township 5 North, Range 65 West, 6th P.M.
- Section 16: NW¼
- Section 17: N½
- Section 18: N½

Weld County, Colorado.

A reference map of the Application Lands is attached hereto.

1. Rule 318A.a.(4)D. provides, in relevant part, that where a drilling and spacing unit does not exist for a horizontal well, the horizontal wellbore spacing unit shall be comprised of the governmental quarter-quarter sections in which the wellbore lateral penetrates the productive

formation as well as any governmental quarter-quarter sections that are located less than four hundred sixty (460) feet from the portion of the wellbore lateral that penetrates the productive zone regardless of section or quarter section lines. Rule 318A.a.(4)D. further provides that a horizontal wellbore spacing unit may overlap portions of another horizontal wellbore spacing unit or other wellbore spacing unit designated in accordance with subsection a.(4)C. The Application Lands are subject to this Rule.

2. Applicant plans to drill and complete the following wells in individual wellbore spacing units covering the Application Lands in the corresponding formation:

- a. **WSU No. 1:** VT-LDS 1-16-18 well (API No. Pending). Estimated spud date third quarter 2016. Located 1,886 feet FNL and 626 feet FWL, Section 15, Township 5 North, Range 65 West, 6th P.M. to produce oil, gas and associated hydrocarbons from the Niobrara Formation;
- b. **WSU No. 2:** VT-LDS C2-16-18 well (API No. Pending). Estimated spud date third quarter 2016. Located 1,889 feet FNL and 602 feet FWL, Section 15, Township 5 North, Range 65 West, 6th P.M. to produce oil, gas and associated hydrocarbons from the Codell Formation;
- c. **WSU No. 3:** VT-LDS 2-16-18 well (API No. Pending). Estimated spud date third quarter 2016. Located 1,862 feet FNL and 578 feet FWL, Section 15, Township 5 North, Range 65 West, 6th P.M. to produce oil, gas and associated hydrocarbons from the Niobrara Formation;
- d. **WSU No. 4:** VT-LDS 3-16-18 well (API No. Pending). Estimated spud date third quarter 2016. Located 1,895 feet FNL and 554 feet FWL, Section 15, Township 5 North, Range 65 West, 6th P.M. to produce oil, gas and associated hydrocarbons from the Niobrara Formation;
- e. **WSU No. 5:** VT-LDS C3-16-18 well (API No. Pending). Estimated spud date third quarter 2016. Located 1,898 feet FNL and 531 feet FWL, Section 15, Township 5 North, Range 65 West, 6th P.M. to produce oil, gas and associated hydrocarbons from the Codell Formation;
- f. **WSU No. 6:** VT-LDS 4-16-18 well (API No. Pending). Estimated spud date third quarter 2016. Located 1,901 feet FNL and 507 feet FWL, Section 15, Township 5 North, Range 65 West, 6th P.M. to produce oil, gas and associated hydrocarbons from the Niobrara Formation;
- g. **WSU No. 7:** VT-LDS 5-16-18 well (API No. Pending). Estimated spud date third quarter 2016. Located 1,904 feet FNL and 483 feet FWL, Section 15, Township 5 North, Range 65 West, 6th P.M. to produce oil, gas and associated hydrocarbons from the Niobrara Formation; and
- h. **WSU No. 8:** VT-LDS C4-16-18 well (API No. Pending). Estimated spud date third quarter 2016. Located 1,907 feet FNL and 459 feet FWL,

Section 15, Township 5 North, Range 65 West, 6th P.M. to produce oil, gas and associated hydrocarbons from the Codell Formation.

Hereinafter, the "Wells."

3. Pursuant to the relevant provisions of Section 34-60-116(6) & (7), C.R.S., and COGCC Rule 530, Applicant seeks an order pooling all interests in the Application Lands for the development and operation of the Codell Formation in WSU Nos. 2, 5 and 7 and the Niobrara Formation in WSU Nos. 1, 3, 4, 6 and 8.

4. Applicant certifies that, at least thirty-five (35) days prior to the date of the scheduled protest deadline for this Application, each owner which Applicant was able to locate, not already leased or voluntarily pooled, will be provided with the well proposals and information required by Rule 530 and tendered a reasonable offer to lease (if an unleased mineral owner), or participate and bear costs associated with the drilling and completion of the Wells.

5. Applicant requests that a pooling order be entered as a result of this Application and that it be made effective as of the earlier of the date of this Application, or the date costs specified in Section 34-60-116(7)(b)(II), C.R.S., are first incurred for the drilling of the wells in WSU Nos. 2, 5 and 7 for the Codell Formation and WSU Nos. 1, 3, 4, 6 and 8 for the Niobrara Formation.

6. The granting of this Application would be in accord with the Oil and Gas Conservation Act, found at Section 34-60-101, *et seq.*, C.R.S., and Commission rules.

7. The names and addresses of the interested parties (persons who own an interest in the mineral estate of the tracts to be pooled, except owners of overriding royalty interest) are attached hereto and marked Exhibit A. Applicant certifies that copies of this Application will be served on all locatable interested parties within seven (7) days of the date hereof, as required by Commission Rule 507.b.(2), and that at least thirty-five (35) days prior to the date of the scheduled protest deadline for this Application, each such owner not already leased or voluntarily pooled will be offered the opportunity to lease, or to participate in the drilling of the Wells, and will be provided with the information required by Rule 530.

WHEREFORE, Applicant respectfully requests that this matter be set for hearing, that notice be given as required by law and that upon such hearing this Commission enter its order:

A. Pooling all interests in the Application Lands for the development and operation of the Codell Formation in WSU Nos. 2, 5 and 7 and the Niobrara Formation in WSU Nos. 1, 3, 4, 6 and 8.

B. Providing that the pooling order is made effective as of the date of this Application, or the date that the costs specified in Section 34-60-116(7)(b)(II), C.R.S., are first incurred for the drilling of a well in the Codell Formation in WSU Nos. 2, 5 and 7 and/or a well in the Niobrara Formation in WSU Nos. 1, 3, 4, 6 and 8, on the Application Lands, whichever is earlier;

C. Providing that the interests of any owners, with whom the Applicant has been unable to secure a lease or other agreement to participate in the drilling of the authorized wells, are pooled by operation of statute, pursuant to Section 34-60-116(7), C.R.S., and made subject to the cost recovery provisions thereof;

D. For such other findings and orders as the Commission may deem proper or advisable in the premises.

Dated this 30th day of June, 2016

Respectfully submitted,
WELBORN SULLIVAN MECK & TOOLEY, P.C.

By: 

Joseph C. Pierzchala
Chelsey J. Russell
Welborn Sullivan Meck & Tooley, P.C.
Attorney for Applicant
1125 - 17th Street, Suite 2200
Denver, CO 80202
303-830-2500
jpierzchala@wsmtlaw.com
crussell@wsmtlaw.com

Applicant's Address:

370 17th Street, Suite 5400
Denver, CO 80202
Attn: Drew Stout, Landman
Phone: 720-557-8325

VERIFICATION

STATE OF COLORADO)
) ss.
CITY & COUNTY OF DENVER)

Drew Stout, Landman with Extraction Oil & Gas, LLC, upon oath deposes and says that he has read the foregoing Application and that the statements contained therein are true to the best of his knowledge, information and belief.

EXTRACTION OIL & GAS, LLC



Drew Stout, Landman

Subscribed and sworn to before me this 30th day of June, 2016 by Drew Stout, Landman for Extraction Oil & Gas, LLC.

Witness my hand and official seal.

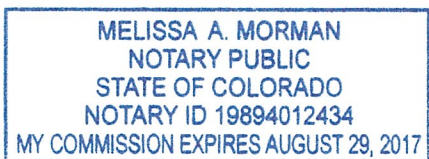



Notary Public
My Commission Expires: 8/29/2017

EXHIBIT A
VT-LDS

1811 21ST ST RD LLC
20/20 VENTURES LLP
2025 LLC
20TH ST LLC
2106 LLC
2107 LLC
2115 9TH AVE LLC
2237 9TH AVENUE LLC
3 MARGARITAS XX INC
4K REAL ESTATE LLC
4K REAL ESTATE LLC
6TH AVENUE LLC
7TH AVE LLC
8TH & 11TH LLC
9TH AVE LLC
AAB MARJORIE A
AAB RALPH J
ACOSTA PEDRO
ACOMA ENERGY LLC
ADAMS MICHAEL H AND
MARY A
AHADDAD LLC
ALANIZ DONNA
ALBERTS CLARA
ALCUDIA-PEREZ
ANGELICA
ALIS RENTALS LLC
ALIS RENTALS LLC
ALLEN EMILY
ALLEN NORMAN C
ALLEN PAUL G AND
KATHERINE E
ALLES W RYAN AND
LAURIE PHAGAN
ALLGAIER IRENE M
ALSTON JOSEPH B
ALVARADO ANNA
ALVARADO RAYMOND A
ALAVARADO KATHLEEN E
ALVAREZ JUAN E
ALVAREZ MONICA
ALVIDREZ DINO C
AMANDA LEE ZIMMER
AMEN TODD A AND
RHONDA R
AMERICAN ROBIN LLC
ANDERSEN KENNETH E
ANDERSON BOYD J
ANDERSON LARRY D
ANDERSON SARAH A
ANDERSON SCOTT D
ANDREA CHRIS R
ANIKU RED LLC
Annies Rentals Mineral, LLC
ANTOMMARIA AMY

ARCHDIOCESE OF
DENVER
ARCHULETA RITA M
ARCHULETA ROBERT L
ARLINGTON WHITE HOUSE
LLC
ARREOLA JUSTINO
ARREOLA TAYDE
AT GROUP LLC
AVALOS JOAQUIN
AXTELL STANLEY B AND
VIRGINIA E
AZTEC EXPLORATION LLC
BACA ARTEMO
PRIETO KENIA B L
PRIETO MANUEL A P
BACA JIMMY P
BAER NORMAN W AND
MARY H
BAESSLER PROPERTIES
LLC
BAIRD GRAHAM B
BAKER BECKY ANN
BAKER DONALD L
BALDERAS ELIZABETH A
BALDERAS FIDEL
BALDWIN DWAYNE
BALLARD DENNIS R
BALLARD ROBERT J
BALZER PAMELA A
BALZER TIMOTHY J
BANK OF NEW YORK
BANUELOS JESUS
Barbara Scott Moore
BARCO BENJAMIN JAMES
BARLETT LORRAINE EMMA
TRUST
BARRIER HAROLD GRAY
BATY DAVID C
BAUDIEN KENNETH B
BAUER ALICE E AND
JACOB R (HEIRS OF)
BAUER CANDI K
BAUSTERT GREGORY A
BAYSWATER BLENHEIM
HOLDINGS II LLC
BAYSWATER
EXPLORATION &
PRODUCTION LLC
BAZYLAK CHARLES W
BDTK LLC
BEDINGFIELD JEFFREY T
AND DAYNA T
BEECHER RAYMOND
ARTHUR TRUST

BEHRING ERNIE
BEJARANO ESTHER G
BELL GAIL LAVON
BELOIN ALLEN M
BENDEL-WAY LISA
BENTER ADELE TRUST
BENTON BRIAN B
BETH ISRAEL
CONGREGATION
BETH ISRAEL
CONGREGATION C/O
JERRY GOODMAN
BETHEL BAPTIST CHURCH
BIG DOG ENTERPRISES
LLC
BIRMINGHAM
CORPORATION
BJERKE GREGORY A
KAMPER GAYLEEN K
BLESENER JAMES R
UNIVERSITY OF
NORTHERN COLORADO
BONELL GOOD
SAMARITAN CENTER
BORYS RICHARD M
BOULTON DEREK N
BOULTON STEPHANIE J
BOYD YUEBO FENG
BOYD-GIBONEY KATHY B
BOYLE ALICE C TRUSTEE
BRAY W JEAN
BRICKER ALAN L AND
PAMELA A
BRILLA DEBRA R
BRINKMAN RONALD F
BROCK PROPERTIES LLC
BROWN CHRIS A
BROWN DAVID R
BROWN FREDERICK
DAVID
BROWN BARBARA A
BROWN G HAL
BROWN MATT E
BROWN RICHELLE R
BROWN SHARON A
BROWN SHIRLEY FAYE
BROWN THELMA M
STEEL SHARON F BROWN
STEEL JAMES
BROWN TINA L
BROWNELL MARY JOANNE
BROWNWOOD NICHOLAS
R
BRUNER DAN S AND RUTH
ANN

EXHIBIT A
VT-LDS

BRUNNER G JOHN &
SHERRON A
MORGAN SUSAN J
BUCKLEN VELDA
BUENO VERONICA
BUETTNER DARREL L AND
DIANE L
BUHLER MARK AND
BECKY
BUHR CATHRYN J
BUHR WESLEY D
BUNGER MARK
BUNI ABCILLAHL JAMA
BURNS KYLE P
BUTLER DONALD E AND
LYNNETTE B
BUTZINE CHARLES P
BUTZINE ROSEMARY E
BUXMAN LARRY
BUXMAN LARRY D
C BAESSLER PROPERTIES
LLC
C INVESTMENTS LLC
CABRERA MIGUEL
CALDERON VICTOR
CONTRERAS
CALL DARRELL A
CAMPBELL NEAL E AND
BETTY I
CAMPOS MARIA
DELACRUZ SIGARAN
CANDELARIA FAY M
CANDELARIA MARTIN
CANNON JERRY D FAMILY
TRUST
CAPRA MARY LIVING
TRUST
CARLSON ARVID S
CARLSON MELANIE A
CARLSON SJON A
CARO OSCAR
CARO ESTELA
CARPIO GLENDA L
CARRANZA JOSE C
CARRANZA JUAN CARLOS
MEJIA
CARRASCO GILBERTO M
CARRASCO MARTHA O
CARRON BRUCE C
CARRON CHERIE
CARTER BENJAMIN
CARTER JAMIE O
CARTER KELLY L
CARTER LISA
CARTER TIANA P

CARY JOLEEN A
CASILLAS NORA
CASSELLS BONNI FAYE
CASTER MARIE
CASTILLO ALEJANDRO
CASTILLO JAVIER
CASTILLO MARIA ISABEL
CASTILLO MANUEL
CASTILLO MARIA
CAUDILLO VEGA ANA K
CEMER ROBERT L
CEMER LINDA MARIE
CENTRAL WELD CO
WATER DISTRICT
CERVANTES GUILLERMO
SALGADO
CHAPIN EILEEN B
CHAPMAN LORETTA J
CHAVEZ LUIS
CHAVEZ LUIS
CHERNOFF LEONARD
TRUST
CHERVENAK CHRISTIE
CHILCOTT JENNIFER R
CHILCOTT MATTHEW
CHISTE SUSANNE GERDA
CHRISTOFFERSEN EDWIN
K AND DIANA S
CHURCH OF JESUS
CHRIST OF
CHURCH OF JESUS
CHRIST OF LATTER DAY
SAINTS
CHURYK ALEKSEI
CHURYK ALEKSEI F
CHURYK RAELENE
CIARRUSTA DANNY
CIRCLE CORP
CISNEROS ELENO C
CLARK BEATRICE E
CLARK CYNTHIA K
REVOCABLE TRUST
CLARK DAVID G
CLARK LINDA S
CLARK SHAWN A
CLARK CHRIS D
CLARK DAVID G AND
LINDA S
CLARK JAMES R
REVOCABLE TRUST
CLARK SHAWN
CLAUSSEN CURTIS P AND
DEBBIE
CLEVELAND MARK D II
COLLEGE ESTATES LLC

COLLEGE ESTATES LLC
COLLIER CAROL DENISE
COLORADO CORN
ADMINISTRATIVE
COMMITTEE
COLORADO PREMIUM
PROPERTIES LLC
COLORADO STATE LAND
BOARD
CONLEY CLOYD C III
CONTRERAS DOMINGUEZ
JESUS A
CONTRERAS ELDA
COOPER JENNIFER
COOPER SHERRY LYNN
COOPER STEVE DBA
CORDOVA ERMINIO
COREAS PETRONA
NAVARRO CARLOS E
CORPORATION OF THE
PRESIDING BISHOP OF
COUNTRYSIDE OF
GREELEY LLC
COVE INDUSTRIES INC
COWAN KEITH
COX CURTIS J
COX VANESSA B
CRICK JACQUELYN J
FAGNANT ALDA PAULINE
CROMPTON THOMAS J
AKAHOSHI LOIS F
CROP PRODUCTION
SERVICES INC
CROWELL CHARLES W
AND KATHLEEN A
CULBREATH NANCY C
CUMMINS JEDIAH AND
COLLEEN
CUTLER PENELOPE R
DALKE ROBERT D
DALKE MARILYN A
DALLOW KURT THOMAS
AND CYNTHIA LOUISE
DANNAR JUDY L
DAS PROPERTIES LLC
DAUGHERTY GENE E AND
ESTHER K
DAVIS RICHARD E JR AND
CONNIE N
DE LA TRINIDAD GUMARO
DELGADO MARIA A
SEPEDA SANDRA
DEMURONO PROPERTIES
LLC

EXHIBIT A
VT-LDS

DERAILLEUR
INVESTMENTS LLC
DEUTCHER & ASSOCIATES
LLC
DICK WANDA L AND
CLYDE M
DIENHART TIM
DIETZ CORNELIA R
DIETZ LA VERNE E
REVOCABLE TRUST
DIETZ REAH B
REVOCABLE TRUST
DILL JAMES H
DILL MICHAEL W AND
RENAE D
DIMMITT KAREN JEAN
DIMMITT KRISTIE FAYE
DINNEL DONALD LEE AND
PATRICIA PARKER
DIRKS KENNETH D
DIRKS MERLIN G
DOC2 LIVING TRUST
DODGE JEANINE K
DODGE KURT C
DOMINGUEZ ELSA M
DOMINGUEZ ILDEFONSA
DOMINGUEZ ROSARIO
DONOHOU MICKEY
DONOHOU MICHAEL J
DOOLEY MEGAN A
DOOLEY PEGGY B
DOOLEY STANLEY L
DORLAND JEFFREY S
DORLAND MARY L
DOUBLE EAGLE ENERGY
ROCKIES LLC
DOUGHERTY LAUREN K
DPR GREELEY LLC
DRENNAN DONALD J
DREW LISA M
DUARTE BENJAMIN
DUDLEY DONNA K REV
LVNG TRUST
DUMMETT NICOLE AND
SETH
DUNCAN DELTON D
DUNCAN SUSZANNE A
DUNN SPENCER
DUPLANTIS AMBER
DURAN JAVIER
DUVALL KAYLYNN
E SPEAR INVESTMENTS
LLC
E.S.K LLC
EBY BETTY J

EBY STEPHEN E
ED COOK RENTAL LLC
Edwin K Christoffersen;
Diana S Christoffersen
ELLIOTT ANNA JANELLE
ELLIOTT BRAD
ELLIOTT SHAWN
ELLIOTT WANETA R
ELLSWORTH CLARA L
ELSDEN TINA
ENGEL FRANCES
ENLOW SIDNEY A
ENMAN RICHARD H
ENTRUST
ADMINISTRATION INC
EOS LLC
EQUITY ASSOCIATES
LIMITED
ERBACHER JESSIE ANN
ERBACHER PAMELA A
ERICKSON CARL BRADLEY
ERICKSON CARL O
ERICKSON DANA R (50%)
ERICKSON LINDA G
ERICKSON NORMA J
ERICKSON RONALD W
ERICKSON TRACY ANNE
TRUST (50%)
E-SPEAR INVESTMENTS
LLC
ESPINOZA TITO
ESTATE OF SCUDDER D
REA C/O ROBYN PARKER
EVANGELICAL LUTHERAN
GOOD SAMARITAN SOCI
EVANS MICHAEL LEE
EZ STORAGE LLC
F & S PETROLEUM INC
FALCONER SYLVIA A
FELIPE EULALIA
FELLOWSHIP CHAPEL INC
FERBRACHE JOHN E
FERGUSON BARBARA J
FERGUSON JAMES A
FERGUSON KENT A
FERNANDEZ JAIME H
FERNANDO ANGELA
FEUERSTEIN JOHN E
FINCH MATHEW J
FINK DOUGLAS V AND
HILLARY A
FIREHOOK PROPERTIES
LLC
FIRST AVE COM & INDUST
CONDO UNIT OWNERS

FIRST FARM BANK
FITZGERALD DANIEL F
FLANAGAN DANIEL F
FLOHR NINA SUE FAMILY
TRUST
FLORES ADRIANA
FLORES CARLOS
GUERRERO
FOLKERS TODD J
FOLKERS TODD J II
FOOS LOREN DEAN
FOOS ZECHARIAH D
FOOSE ROBERT L AND
CHARDELL N
FOOTE DAVID L
FORD JENNIFER DANIELLE
FOSTER MARIA B
FOUST PROPERTIES INC
FOX 3 INVESTMENTS LLC
FOX JUSTIN
FRANZEN DUANE G
FRANZEN MARIE L
FREEMAN ERIC AND
MELANIE
FRICK ROBERT L
FRICK LORETTA J
FRITCH JODY M
FRITZLER GARY L
G T, DARLENE, DONALD
AND PATRICIA DINNEL
GAGNON TYLENE
GALE FRANK A
FIRESTONE KATHRYN ANN
GALEY SAMANTHA LYNN
GALLEGOS ERNIE L AND
MARYLIN J
GALLEGOS KEVIN
GALLEGOS REBECCA
GANTZ NELSON M
GARCIA ADRIANA
GARCIA BUSTILLOS ERIKA
G
GARCIA CONNIE DIANE
GARCIA MARIA VENANCIA
GARCIA-CARVAJAL CAROL
P
MAYFIELD MORGAN
HENRY
GARNER DONALD G
GEARHEART CAROL JEAN
GEIST MELVIN B AND
GLADYS H
GEJ INVESTMENTS LLC
GLEN MEADOW
TOWNHOMES

VT-LDS

EXHIBIT A
VT-LDS

GLOE MARLENE K
GNADT RONALD O
GNADT HELEN V
GNADT STAFFORD O
GOETZ MILBERN H AND
KATHERINE L
GOMEZ GERONIMO
GONZALES ADAN LLAMAS
PALMA EMMA
GONZALES LEONARD
GONZALEZ GUILLERMO J
RAMIREZ MARIA B
GOOCH PARTNERS LLC
GOOD SAMARITAN
HERITAGE COMMUNITIES
LLC
GORDON FRANK JOSEPH
GOTTBEHUET MARK JAY
GRAHAM CARMEN
GRAHAM CHARLES R III
GRAJEDA MARCELINA
TREJO
GRANT THOMAS D AND
MARGARET R
GREELEY 529 LLC
GREELEY PARTNERS LLC
GREELEY SEED REAL
ESTATE LLC
GREEN ERICH A
GREENE TASHA RAE
Gregory J Scallon
GREGORY STEPHEN W
AND PEGGY J
GRIMES ELDON D
REVOCABLE TRUST
GRISMER NORBERT AND
SHARON
GROEGER ANTHONY J
GROEGER PAMELA D
GROVER JEREMY
GROVER JEREMY AND
TRACIE
GROVES DEEANN
GROVES FRED B
TRUESDELL GRETCHEN A
FRIESNER KAREN S
GROVES THEODORE W
GTA PROPERTIES LLC
GUERRERO FRANK JR
GUERRERO MARIA DIANA
GUIZAR FAMILY TRUST
GUTIERREZ HERIBERTO
GUYETTE SHERILL A (BN)
GUZMAN MARLEN HAYDEE
VILLANUEVA

H & T INVESTMENTS LLC
HAEFELI DEANNA
HAHN LUKE
HALL VENTURE
INVESTMENTS LLC
HAMANN HOLLY K
HAMILTON MARTIN B
BAKER SHERRY JEAN
HAMMONS IMPLEMENT
INC
HAMOA PROPERTIES LLC
HANSEN CHARLES A
CORNELIUS LYNN M
HANSEN JAMES L
HARDY CHRIS ALLEN
ZURBRIGEN SCOTT
MICHAEL
HARPER DENISE AND
DONN
HARRIS JO ELLEN R
HARRIS ROBERT C
HART JUDY G
HARVEY SUSAN W
HATFIELD KERYL J
HAUG CHRISTOPHER
WILLIAM
HAUG LYNN BASSETT
HAWLEY DEANNA D
HAYES JANNET DEE
HAYES STEVEN J
FORSYTHE CATHY A
FORSYTHE ROBERT R
HAYS EDWARD R AND
MYRONA J
HAYWARD KIMBERLY A
HEADLEE JENNIFER
HEILBRUN TOM L AND
RANAE N
HEP LLC
HERGENRETER JON JR
AND JUDITH M
HERNANDEZ ANNABELL
HERNANDEZ RICARDO
VALENTIN
HERNANDEZ VALENTINE
HERRERA JOSE F
HETTINGER
CHRISTOPHER A
HILLMANN ERWIN
HILZER KIRK W AND
MICKIE A
HOFFELT STEPHEN D AND
DEBORAH S
HOFFMAN KATHRYN E
HOFFNER ALICE C

HOLCOMB WALTER E AND
DANA L
HOLGUIN IGNACIO
HOLLOWAY SANDRA K
Holly S. King
HOLSTEIN STANLEY E
HOLT GREGORY M
HONSTEIN WILLIAM H AND
DARLENE R
HOOD FAMILY TRUST
HOPKINS RYAN L
HORNER HERMAN L AND
HOLLY L
HORNER MOSES
HORSETOOTH HOUSING
LLC
HORSMAN BILLIE JO
HORST KRISTI L
HORST LAWRENCE E
HOUSING AUTHORITY OF
CITY OF GREELEY
HOYLAND DAVID W
HOYMAN DOROTHY P
TRUST
HOYMAN JOHN
HUBBARD CAROLYN K
AND OTTO C
HUDSON MARK EDWARD
AND ANN HUMMEL
HUPP KAYLA
HYATT CLINT L
HYATT DAWN
IBARRA JOEL
IGLESIA DE CRISTO MIEL
INGRAM JAMES E AND
GLORIA
INMAN G THOMAS AND
MARY J
IYER R VISHWANATHAN
J & G PROPERTIES LLC
J&K PROPERTIES LLC
JACKSON LINDA K
JACKSON NELLIE M
JAIMES ESTEVAN L AND
BERTHA
JAMES MAUREEN A AND
STEVEN D
JAMES SALON SPA LLC
JANDREAU RAQUEL
JELDEN ROSE M
JERKE CHARLES W AND
JOYCE A
JESSICA WALKER
JIMENEZ ENRIQUE
JIMENEZ PEREZ PEDRO

EXHIBIT A
VT-LDS

JKL VENTURES LLC
JMAC 1016 LLC
JMP'S CORPORATION LLC
JO ENTERPRISES LLLP
JOHNSON EDWARD
JOHNSON J LOWELL AND
JOYCE E
JOHNSON JAY A AND
MILLER CONSTANCE R
JOINER DIANNE B
JONES ALAN E TRUST
JONES ANTIONETTE R
JONES FRANK II
JONES MARSHA
JONES PAUL T
JUAN MARIO
JUDISCH MARLYS JEAN
JUDITH M. MCCLURE
JUDY JERRY S AND
LEONOR N
Julie Rothe
JUNISA PROPERTY LLC
KARAKOK GULDEN
KARNS MARK A AND
CAREN S
KATHLEEN KAY MILES
KEHOE MICHAEL J
KEHOE YUN HUI
KEMPTON KEITH VERNON
AND PAULA JOYCE
KENGOTT DAN
KENGOTT KIM
KENNEDY CALVIN E AND
PEGGY J
KENNETH R. CLAVIR AND
PAMELA J. CLAVIR
KERSHAW MARCUS B
KEVIN L. KINDSFATHER
KIENITZ BETSY L
KIM SOON BOON
KINDSFATHER KEVIN L
AND JENNY L
KINDVALL LARRY D
KING CHRIS L
KING HOLLY S
KING VERLE
KINGMAN CRAIG
KINGMAN MELANIE
KINLUND BRACKEN N AND
CYNTHIA W
KIRBY DIANE S
KIRK JOHN KENON
KLINGINSMITH DUTCH
AKA DUTCH R
KNIPP DALE A

KNOX BILL G
KNOX LILA R
KODER LUELLA M (BN)
KODISH JEFFREY A
KODISH SUSAN M
KOEHN BILL AND VIOLA
KOHL FREDERICK LEE
AND JUDITH DAYLE
KOPSA ELIZABETH ANN
KOSMICKI DAVID D
KRAFFT JOEL N
KRAMER BEVERLEY J
KRAMER ELAINE FERN
KRAMER JACK E
KRAMER TIM
KREPS ROBERT D &
JEANNE M 1/2
KROPF LESTER L AND SUE
A
KUMMERFELD JAMIE
KUNTZ JOSEPH F
KUSMIK JAMIE M
KUSMIK WILLIAM L
LABONDE JACK J JR AND
SUSAN M
LAM RESOURCES LLC
LAMBERT BARBARA JEAN
LANGFORD KYLE A
LAPCEWICH JAMES K
LAPCEWICH SUSAN A
LARRY R. BESACK
LARSON L MAUREEN
LARSON MARK R
LATTER DAY SAINTS
Laura Winkel
LAURENCE NORMAN D
AND ELLEN GRAY
LEASURE DIANNE S
LEBSACK RUTH ELAINE
LECHMAN VINCENT J AND
REGINA
LECHUGA BLANCA E
LECHUGA JOSE LUIS
LECHUGA MARIA E
LECHUGA SERGIO
LEDERMAN HEIDI
LEDERMAN JEFF
LEFKOWITZ DAVID NEIL
AND WEIL JOYCE
LEI INVESTMENTS LLC
LESSER MARILYN M
LESSER THOMAS D
LETH STEVEN C
LG PROPERTIES LLC
LG2 PROPERTIES LLC

LIBSACK TIMOTHY
LIGHTSEY ROBERT L
LILJA FAMILY TRUST
LINHAM TED E IRA
LIRA ENTERPRISES, LLC
LIVING TRUST OF
KENNETH BILL MARTIN
LOEDING BARBARA A
LOGAN MEREDITH L
LOMA FERNANDO
LOMA RAMON
LONGORIA JOSE L
LOOKHART DEAN
LOPEZ ANNA M
LOPEZ GABRIELA
LOPEZ GABRIELA
RAMOS VIRGINIA
LOPEZ JOSE LUIS
ARREOLA
ARREOLA SUSANA G
CASTENDA DE
LOPEZ LORENZO OLMADO
LOUNSBERRY MURRAY D
AND MONICA A
LOYA ISAURO
LOYA JUSTINA
LR LINDBLAD 2018 TRUST
LUCKS KYLE ANNE
LUNA-IBARRA ALVARO
LUTGEN LAWRENCE E
AND GRENDA L
LUTTROPP ANDREW T
LUTZ JEREMY
LUTZ MARILYN J
LUTZ RICHARD G
M&C HOLDINGS LLC
M&E TRUCKING LLC INC
Mac Kenzie Enterprises, Inc.
MACHOVEC RENEE
MACKENZIE EMMETT E JR
LOVING TRUST
MACKEY TODD B AND
AUTUMN L
MAHONEY JOHN F
MAIN LORRAINE R
MALDE MELISSA
MALLETTE GARY LEE
MALTOS JERRY
MALTOS CAROLYN R
MALUMPHY THERESA M
MANCHA CRYSTAL
MAPLES PROPERTIES LLC
MARDI GRAS PROPERTIES
LLC
MARJORY A. GREENWOOD

EXHIBIT A
VT-LDS

MARQUEZ ALVARO
MARSALA FRANCES B
MARTIN CECILIA
MARTIN KENNETH J AND
DORIS E MARTIN
MARTIN ZACHARY J
MARTINEZ ANN M
MARTINEZ ELIAS RAMOS
LOMA OLIVIA
MARTINEZ HONORIO
MARTINEZ ROSALIA
MARTINEZ JESSICA A
MARTINEZ PRECILIANO
MARTINEZ RAMON
MARTINEZ RICHARD
MARTINEZ ROBERT
MARTINEZ SALDANA ALDO
MAS INVESTMENTS LLC
MATA-RICE DEBORA D
MATHEWS ERIN KYLE
MATTHEWS JAMES
WILLIAM
MATTHEWS MARGARET M
MAUSBACH DANIEL C
MAUSBACH DEBRA L
MAVRIDIS NIKOLAOS
MAZUR ALYCE
MAZUR MARK A
MC CLURE RALPH H
MC GINNIS MICHAL LYNN
MCCLUGGAGE-HART
DANA
MCCORMICK STEVEN
MCDONALD PHILIP E AND
JAMIE L
MCGLAUGHLIN MITCHELL
E AND JANET
MCGRATH JENNIFER A
MCINTOSH STACI M
MCMAHON MARY E
MCMANAMAN JAMES L
MCMANAMAN TERRIE
MCVICKER MICHAEL P
AND BARBARA S
MEDRANO MARIA
ENRIQUETA
MEIER JAY L
MENDOZA VICTOR M
MENDOZA YOLANDA AND
ARROYO SAMUEL
CERVANTES
MEYER GEORGINA
MEYER LARRY R
MICHAEL EVA A FAMILY
TRUST (50%)

MICHAEL GLEN W REV
TRUST (50%)
Michael I. Schaffer
MICHELLE L. NORMAN
(BENEFICIARY GRANTEE)
MICKENS HOWARD M &
NELDA M REVOCABLE
TRUST
MILLARD JAY S IRA
MILLER JESSE O
MILLER KEN A
MILLER VICTORIA
MILLER KENDALL K
MILO GENERATIONS LP
MININGER AARON E AND
TAMARA J
MOE SHWE AND EH
MONHOLLEN STEVEN A
AND SANDRA C
MONIER DAVID
MONIER PAMELA
MONROE G T
DINNEL-MONROE
DARLENE J
DINNEL DONALD L
DINNEL PATRICIA PARKER
MONSON JANE D
MONTOKA PAUL R
MOORE CHARLOTTE ANN
MOORE DIANA L
MOORE HAROLD L
TIPPING MADGE A
MOORE SHEILA RAE
MORALES OMAR V
MOREHEAD ERIC R
MOREHEAD AMY R
MORGAN ROBERT L AND
NANCY L
MORRILL NICOLE L
MORRISON MERCEDES T
TRUST
MOSER RANDY AND
CHRISTINE MOSER
MOSER RANDY L AND
CHRISTINE M
MOUNTAINS & PLAINS
APPR SVCE COLO INC
MOUNTAINS & PLAINS
APPRAISAL
MUELLER LARRY L AND
MARY JEAN
MURPHY N L
MYERS MARK M
NAJERA EVARISTO H
NAJERA JOSEPHINE J

NANCE ERIC K
NARANJO AL
NARANJO EMERIO
NAVARRO RAUL
MARQUEZ MARIA GEMA
PEREZ
NEDRA A. ZAMORA
NEILL DIANE E
NELSON BONNIE C
NELSON DEBRA J
NELSON STACI K
NEWELL PLAZA LLC
NEWTON THOMAS D AND
ANTHONY BESSIE
NIEHOFF PETER H AND
NANCY G
NOLAN LAND LLLP
NORIEGA FERNANDO
ZAMORA
NUTZMAN PROPERTIES
LLC
NYX, LLC
O GRADY GOZA
CATHERINE M
OB PROPERTIES LLC
OETMAN LAURETTA GALE
OLETSKI VICKI L
OLIVER MARIBETH
OLIVIER ROBERT P AND
KIMBERLEY
OLSON GARY E
OLSON JILL
ORNELAS JUVENTINO
OROSZ CATHERINE L
OROZCO JORGE
ORRIS MARILYN J
ORTIZ IGNACIO
OTTO MONTE L AND
CONNIE S
OVERLAND TRAIL
COLORADO PROPERTIES
LLC
OWSLEY WILLIAM
ROEMMICH JENNIE
LANCASTER W SCOTT
OYER LAURA MICHELLE
OYER TYLER STEPHEN
PACHECO PATRICIO
PADILLA JOSEPH R AND
NOEMI
PALOMARES ALONSO
PALSER DONALD D AND
BEVERLY A
PARKER JACK L AND
SALLIE B

EXHIBIT A
VT-LDS

PATNOI JACK S
PATRICK RICHARD K II
PATTERSON KIRK A
PATTERSON ROGER D
PBCO LLC
PEBBLE PROPERTIES INC
PELZER LAURIE
PENN SHIRLEY A
PEREZ CHRISTIAN D
PEREZ KELLY
PEREZ JOE JR
PEREZ RAMIRO
PEREZ VICTOR M
PERRICH LINDA R
PERRICH ROBERT A
PERRY CAROL J
PERRY PATRICK
PFANKUCH JOHNSTOWN
VENTURE LLC
Phillip R Dougherty
PHILLIPS MARK L AND
FORREST E
PIERCE PRISCILLA A
PIEREN HANS A
PIERSON DANIEL L AND
TIFFANY ANNE
PIETRYKA WAYNE
RICHARD
PINKSTAFF CARL D AND
MARY E
POPHAM DAVID
POPHAM SANDRA K
POWELL JENNIFER
PRESTON RONALD L
PRIETO ARTEMIO BACA
LOVA KENIA B PRIETO
PUBLIC SERVICE CO COLO
PULDA RANDY L AND
HELEN M
PURGATOIRE
PROPERTIES LLC
PYLES GREGORY T
QUINN INVESTMENTS LLC
RADKE BRYAN
RAINBOLT CAROLYN A
RAINBOLT THOMAS E
RAISLEY DEBRA S
RAISLEY DENA K
RAISLEY JEFF G
RAISLEY JERRY
RAMIREZ JAVIER
FLORES MARIA
RAMIREZ MATTHEW P
RAMIREZ APRIL L

RAMIREZ SERGIO WILLIAM
CONTRERAS
RAMOS ENRIQUE FLORES
RANDEL RONALD L AND
MADGE B
RASMUSSEN BETH A
RCL INC
READ MIKEQUE
REAM MARGARET E
RECYCLED PROPERTIES
LLC
RED SHUTTERS ON 7TH
LLC
REED JACQUELYN C
REED NORENE S
REED ROBERT W
REGAL INVESTMENT
PROPERTIES LLC
REIBER BRADEN A
REIBER CHERYL A
REIBER DAVID V
REILLY KRISTA M
REINERT BRENNAN AND
ELAINE
REINERT MARY ANN
TRUST DATED MAR 15
1993
REVAK BARBARA J
REVAK RANDAL A
REYES CAROLINA
ANALCO PABLO
REYES GUADALUPE
REYES MARIA S
RHOADES DUSTY
RHOADES MAGDALENA A
RICH APRIL M
RICH ARTHUR W JR
RICHARDSON LOGAN AND
ASHLEY
RICHARDSON SEAN
RICHMARK MINERAL
PARTNERS, LLC
RILEY SUSAN V
RINGEL KATHLEEN ANN
RIOTT JOHN W
RIOTT SHARLA L
RJ&C INVESTMENTS LLC
ROAN MT HOLDING LLC
ROBERTS MARK
ROBNETT SANDRA
PATRICIA
HOUSER THEODORE R
HOUSER ESTHER L
RODEWALD ROBERT D
RODRIGUEZ JUAN M

DE LOS ANGELES
RODRIGUEZ MARIA
RODRIGUEZ KRISTY J
ROGAKIS THERESA J
ROGERS MICHAEL W AND
RHODA FAITH
ROSALES JOHN A
ROSALES MICHAEL E
ROSALES-CHAVEZ
PATRICIA J
ROSALES OBED ROJAS
ROSENOFF ROBERT
LEROY
ROSSON DANIEL C AND
SEPERICH DEVON J
ROTH MIRIAM
ROTH RAYMOND E
ROTH VERDA D
ROYAL CONDO UNIT
OWNERS
ROYAL ESTATES CONDOS
ROYAL GARDENS
APARTMENTS LLC
ROYBAL ALVIN A
ROYBAL MARIA E
ROYBAL SAMMIE
ROYBAL URSULA
RPM HOLDINGS LLC
RSB LLC
RSB LLC
RUGG JON
RUGG CHERI
RUGG PETER
RUIZ ESTELA
RUIZ MARIA REGINA
RUIZ-GONZALEZ
ROBERTO
RUTHERFORD
INCORPORATED
RUTT FAMILY LIMITED
LIABILITY LIMITED
SAENZ DULCES N
HERNANDEZ
HERNANDEZ LORENZA
SAFFER DANIEL N
SAINSBURY STACY M
SALAZAR CONSUELO
SALAZAR DOMINGO SR
SANDOVAL HARIELA
SANDOVAL JOSHUA DAVID
SANTA SUSAN M AKA
SUSAN X
SATHER ROSE ANNE AND
DAVID
SAURINI DAVID M

EXHIBIT A
VT-LDS

SAURINI DIANE K
SAURINI FALON G
SAUTER DAVID R
SAUTER JILL A
SAVA PATRICIA LYNN
SAVA VERNON LEWIS SR
HERRERA DAVID M
SB ENTERPRISES GROUP
INC LLC
SCHERMANN GILBERT B
SCHINNER MINNA ESME
SCHLEDEWITZ JOLENE A
SCHMIDT WILLIAM H
SCHNEIDER WILLIAM J
SCHONEMAN GARY AND
WILLIAMSON CONNIE
SCHOOL DIST No. 6
SCHOTT BRENDA
SCHOTT RONALD
SCHULTE CATHY L
SCHULTE DENNIS L
SCHULTZ INDUSTRIAL
PLAZA 2ND AMD CONDO
SCHULTZ KENNETH J AND
PATRICIA L
SCHULZE SUZANNE S
TRUST
SCHUTZ INVESTMENTS
LLC
SCHWEERS DAVID H AND
AMY S
SCHWINDT DOUGLAS
SCHWINDT DEBORAH
SEARS JENNIFER D
SELZLER DAVID
SERVICE OF COLORADO
INC
SESOCK PAULA
SESOCK RICHARD
SHEA NORBERT JOHN
AND JULIA OTILIA
SHIER BRAD
SHIMOKAWA DAVID E
SHIMOKAWA GAIL K
SHORT MICHELLE N
SHOTWELL PHYLLIS
MARIE
SHULL BRIAN W
SHUPE HARVEY D AND
MARJORIE A
SIEGEL ERIN F
SIEGEL MINDY H
SIEGEL RICHARD N
SIGG ANDREW J
SILDA DARVEL

SILVERMAN PAULA A
SILVERMAN RICHARD
ALAN
SILVERS TRAVIS
SIMER JIMMY D
SIMPSON JAMES P
SIMPSON STEPHEN P
SJOBERG ROBERT K
SKITER PROPERTIES LLC
SLATER ADAM
SMIT JAMES D
SMITH BRITTNEY N
SMITH DIANE
JACOBMEYER
SMITH DON J
SMITH RICHARD D SR
SNYDER ALLAN D
SNYDER RAYMOND K
SNYDER SHERRY L
SOCIETY DBA
SOLANO ROXANA MARIA
SOLIS JESSIE
SOULONG SALAMAH
SOUTH 8TH AVE LLC
SPECHT DALE A
SPECHT TERESA L
SPENCE ROSEMARY
SPERRY PATRICK D AND
NORENE K
SPIGHT DOUGLAS G
UHLAND JEFFREY D
SPIGHT LISA R
UHLAND JENNIFER L
SPIKA KAREN L
SPRING FELICITY ERICA
SALLY
SPRINGFIELD MICHAEL
AND EMILY
STANLEY GWENDOLYN
STANLEY ROBERT A
STANLEY DOROTHY
STANSKE ROBIN K
STARKEY JAMES D
STEINACHER JUDITH A
STEINACHER MERWYN D
STEKETEE EDWARD
STEKETEE JOY NICOLE
STEKETEE SUZANNE M
STERNER MARK H
STEVEN K TANIGUCHI LLC
STEVENS REGINA TRUST
STEWART MARSHA
LOUISE
STICKLE TYLER B

STILLWATER/GREELEY
LLC
STINSON ALAN
STINSON JULIE
STOLTE HELEN O
STOLZ JASON W
STROH RAYMOND
STROMBERGER BARBARA
D
STUART TODD M AND AMY
P
STUBBS LAURA M
STUBBS MATTHEW A
SULLIVAN JENNIFER L
SULLIVAN JOHN W
SUMMERS NANCY E
SUMMERS STEVE K
SUMMIT CONDOS
SUNSHINE & ROSES LLC
SUSAN ELAINE
CROISSANT & (SEE
BELOW)
SUTTER MARCI S
SWANSON ANDREE AND
NICHOLAS
SWEET SCOTT
SWINGLER DENNIS
TAUB DONNA L
TAUB DOUGLAS J
TAYLOR PATRICK KELLY
TAYLOR SHARON K
TEASDALE GARDEN
CONDO UNIT OWNERS
TENORIO-MEDINA RAMIRO
The Bank of New York Trust
Company
THE JOHN WM. AND JOAN
JOINER HARRISON
REVOCABLE TRUST
DATED 1/6/2000
THILL NOAH E
THILL VERONICA J
THOMAS C ELDON AND
SUSAN L
THOMAS KEVIN M
THOMAS MARIETTA E
THOMAS SURVIVORS
TRUST
THOMAS WENDY M
THOMPSON BRIAN O
THOMPSON CYNTHIA
SMITH MATTHEW R
SMITH SPENCER K
THOMPSON DEAN AND
VENEVA

EXHIBIT A
VT-LDS

THOMSEN RYAN L
THORNBURG REBECCA R
THORNTON JACK NIELSON
AND SYLVIA
THRAPP JOAN A
THREE BEARS LLC
TIAHRT MARK
TIM KRAMER & STEVE
COOPER PROPERTY
MGMT
TODD ALEXANDER F
TODD CAROL A
TODD PERRY L
TODD THERESA L
TODD WILLIAM W
TORRES JOSE RODRIGO
TREJO HARSON Y
TREJO JEAN D
TREJO PATRICIA G
TRIBELHORN JOEL
BRACK JANELLE RENE
TRIMBER CYNTHIA J
TROWBRIDGE DOROTHEE
K TRUST
TRUSTEES OF THE STATE
COLLEGES IN COLO
TURNER JUDITH J
TWENTIETH AVE 2218 LLC
UHRIG ALFRED H AND
ELAINE
UNION COLONY BANK
UNIVERSITY NORTHERN
COLORADO
UNZICKER KIM
VALENCIA ASHLEY A
YANES STEVEN E
VAN COURT SHARON ANN
VANANNE NANCY M
VANDERSLUYS DERRICK
VELAZQUEZ DE LA CRUZ
SOTERO
GARCIA MARTINEZ
CANDELARIA MARIA
VENEGAS BLANCA
ESTELA
VESTECKA JENNIFER M
VESTECKA JOHN P
VILLA JAN PAULETTE
VILLA RAUL MERAZ
VILLARREAL HUMBERTO
VILLARREAL CECILIA J
VILLELA JOSE ANTONIO
VOGEL FRANCIS H AND
LINDA R
VOGEL LINDA R

VUAGNIAUX GILBERT H
WADSWORTH CHARLENE
G
WADSWORTH TERRY
WAGG ERIK O
WAGG RUTH E
WAGNER DANIEL AND
KIMBERLY
WAKKINEN HOWARD B
WALDRUP NEKIA
WALL LISA G
WALLACE RICK L
WALLACE RICK L (1/2 INT)
WARREN LAND INC
WASILIK BERNADETTE
WEAVER HEIGHTS
ASSOCIATION INC
WEBSTER THOMAS B AND
EDEmia
WEDGEWOOD ESTATE
LLC
WEDGEWOOD
HOMEOWNERS
ASSOCIATION
WEINMEISTER DONALED E
FAMILY TRUST TRUST
WELLS FARGO BANK
"WESTCO FAMILY LTD.
PART.
WALTER L. FARRINGTON
III
PATRICIA H. FARRINGTON
TRUST
FARRINGTON CHILDREN'S
TRUST
WALTER L. FARRINGTON
JR
WESTERN EQUIPMENT &
TRUCK INC
WHEELER JOHN D
WHEELER MARGARET J
WHEELER SHIRLEY M
WHITCOMB VERA M
WHITESIDE FAMILY LLC
WICKERSHEIM JEAN M
WIEDEMAN FAMILY TRUST
WIEDEMAN TERRY L &
JANICE L 1/2 INT
WIGHT LAURA M
WILLIAMS MARILYN J
WILLIAMS RANDY L
WILSON LARRY T (BN)
WIRICK EDWARD R AND
ELISABETH P
WISNEWSKI BETHEL

WISNEWSKI JERRELL
WITTE CATHERINE L
WOOD CONNIE S
WOODRUFF
CHRISTOPHER M AND
KAROLINE J
WORMELL JIMMY FRANK
WORTHMAN DOUGLAS M
AND DAVIDSON LORI C
WREN MARK A
WRIGHT JON MICHAEL
YARMER JACK
YARMER MARJORIE
YASMAR LLC
YOCAM JULIA A
United States of America
ZAMARRIPA EDWARD
ZIEDINS AIVARS
ZILLER ALAN J

VT-LDS

NAME: LDS
 SPACING UNIT: N/2 SEC 18, N/2 SEC 17, NW/4 SEC 16, T5N, 65W UNIT ACREAGE: 800



0 2000
 SCALE: 1" = 2000'
 U.S. SURVEY FEET

WELL NAME	SURFACE LOCATION			LANDING POINT\BEGIN HORIZONTAL COMPLETION ZONE			BOTTOM HOLE\END HORIZONTAL COMPLETION ZONE			COMPLETION ZONE BEARING	COMPLETION ZONE LENGTH
	DIST.	DIR.	FNL	DIST.	DIR.	FNL	DIST.	DIR.	FNL		
VT-LDS 1-16-18	1886'	FNL	626'	731'	FNL	2192'	660'	FNL	460'	S89°57'27"W	12289.78'
VT-LDS C2-16-18	1889'	FNL	602'	896'	FNL	2192'	825'	FNL	460'	S89°57'27"W	12290.30'
VT-LDS 2-16-18	1862'	FNL	578'	1061'	FNL	2191'	990'	FNL	460'	S89°57'27"W	12290.82'
VT-LDS 3-16-18	1895'	FNL	554'	1391'	FNL	2190'	1320'	FNL	460'	S89°57'27"W	12291.87'
VT-LDS C3-16-18	1898'	FNL	531'	1552'	FNL	2190'	1512'	FNL	460'	S89°48'42"W	12292.08'
VT-LDS 4-16-18	1901'	FNL	507'	1712'	FNL	2190'	1672'	FNL	460'	S89°48'42"W	12292.59'
VT-LDS 5-16-18	1904'	FNL	483'	2042'	FNL	2189'	2002'	FNL	460'	S89°48'42"W	12293.63'
VT-LDS C4-16-18	1907'	FNL	459'	2207'	FNL	2189'	2167'	FNL	460'	S89°48'42"W	12294.15'

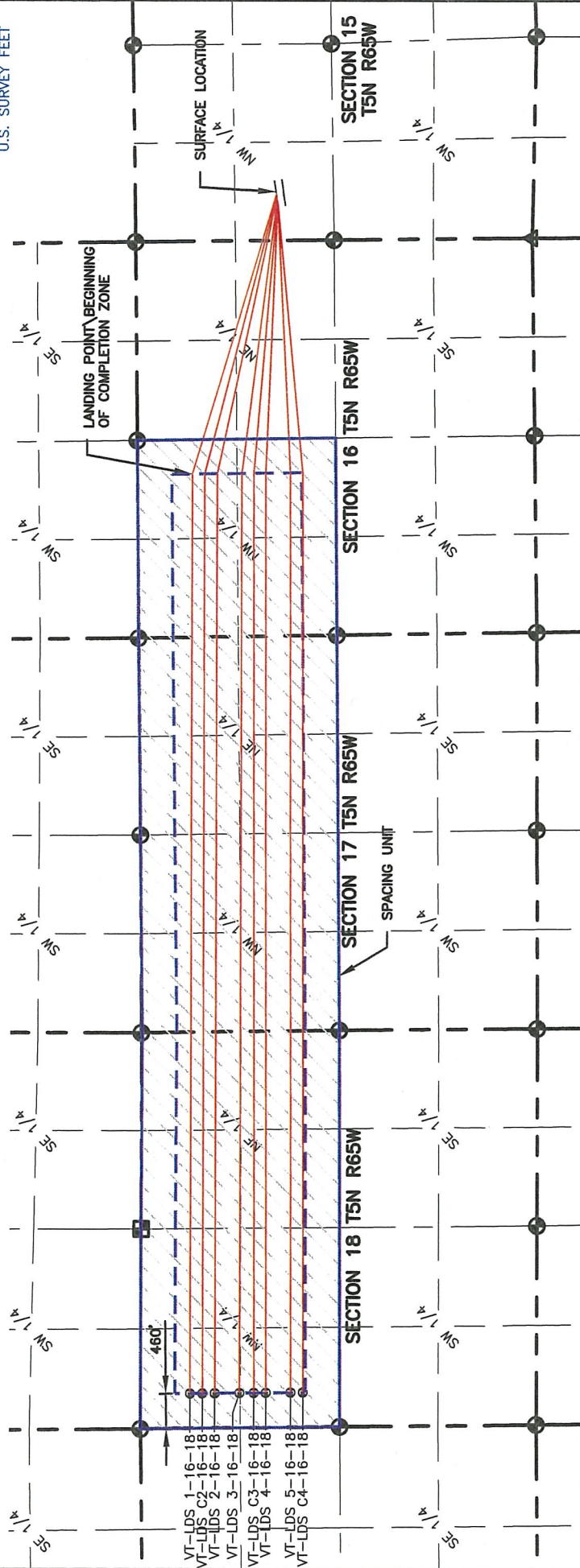

LEGEND

- ⊙ ALIQUOT CORNER
- ⊙ BOTTOM HOLE
- △ COMPUTED ALIQUOT CORNER FROM MONUMENT ACCESSORIES
- ⊠ COMPUTED FROM GLO RECORDS

SECTION LINE
 SIXTEENTH LINE
 QUARTER SECTION LINE

PLANNED SPACING UNIT EXHIBIT
 VETTING 15-H
 LDS SPACING UNIT

SURFACE - LOCATION
 SW /4, NW /4, SEC 15 T5N R65W

4715 Innovation Drive 970.226.0342 | P
 Fort Collins, CO 80525 970.226.0879 | F
 www.LRA-Inc.com

LAMP RYNEARSON & ASSOCIATES

DRAWN BY: KJW
 DATE: 10/30/15
 COGCC ID: 0215036
 PROJECT - TASK NUMBER: 0215036.00
 BOOK AND PAGE: MRI-04 PG-6
 PATH: P:_Engineering\0215036 Vetting 15 H\DRAWINGS\EXHIBITS\0215036PSU-LDS.dwg

BEFORE THE OIL AND GAS CONSERVATION COMMISSION
OF THE STATE OF COLORADO

IN THE MATTER OF THE APPLICATION OF)
EXTRACTION OIL & GAS, LLC FOR AN ORDER)
POOLING ALL INTERESTS IN THE CODELL)
AND NIOBRARA FORMATIONS IN EIGHT 800-)
ACRE WELLBORE SPACING UNITS)
COVERING CERTAIN LANDS IN SECTIONS 16,)
17 AND 18, TOWNSHIP 5 NORTH, RANGE 65)
WEST, 6TH P.M., WATTENBERG FIELD, WELD)
COUNTY, COLORADO.)

Cause No. 407
Docket No. 160800325
Type: POOLING

AFFIDAVIT OF MAILING

STATE OF COLORADO §
CITY AND COUNTY OF DENVER §

I, Joseph C. Pierzchala, of lawful age, and being first duly sworn upon my oath, state and declare:

That I am the attorney for Extraction Oil & Gas, LLC and that on or before July 8, 2016, I caused a copy of the attached Application to be deposited in the United States mail, postage prepaid, addressed to the parties listed on Exhibit A to the Application.

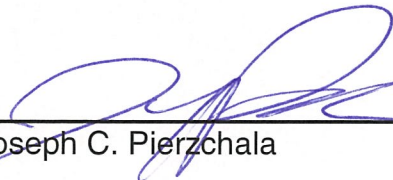

Joseph C. Pierzchala

Subscribed and sworn to before me July 8, 2016

Witness my hand and official seal.

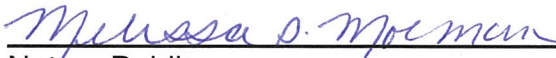

Notary Public
My commission expires: 8/29/2017

