

BEFORE THE OIL AND GAS CONSERVATION COMMISSION  
OF THE STATE OF COLORADO

IN THE MATTER OF THE APPLICATION OF )  
EXTRACTION OIL & GAS, LLC FOR AN ORDER )  
POOLING ALL INTERESTS IN THE CODELL )  
AND NIOBRARA FORMATIONS IN TWO 640- )  
ACRE WELLBORE SPACING UNITS )  
COVERING CERTAIN LANDS IN SECTIONS 13, )  
14, AND 24, TOWNSHIP 5 NORTH, RANGE 66 )  
WEST, 6TH P.M., WATTENBERG FIELD, WELD )  
COUNTY, COLORADO. )

Cause No. 407  
Docket No. 160800319  
Type: POOLING

APPLICATION

Extraction Oil & Gas, LLC ("Extraction" or "Applicant"), Operator No. 10459, by its attorneys, Welborn Sullivan Meck & Tooley, P.C., respectfully submits this Application to the Oil and Gas Conservation Commission of the State of Colorado ("Commission" or "COGCC") for an order pooling all interests in two approximate 640-acre wellbore spacing units ("WSU") established for the W $\frac{1}{2}$ W $\frac{1}{2}$  of Sections 13 and 24, and the E $\frac{1}{2}$ E $\frac{1}{2}$  of Sections 14 and 23, Township 5 North, Range 66 West, 6th P.M., Weld County, Colorado for the development and production of oil, gas and associated hydrocarbons from the Codell Formation in WSU No. 2 and the Niobrara Formation in WSU No. 1. In support thereof, the Applicant states as follows:

1. Applicant is a limited liability company duly authorized to conduct business in the State of Colorado.

2. Applicant owns a leasehold interest in the following lands ("Application Lands"):

- Township 5 North, Range 66 West, 6th P.M.
- Section 13: W $\frac{1}{2}$ W $\frac{1}{2}$
- Section 14: E $\frac{1}{2}$ E $\frac{1}{2}$
- Section 23: E $\frac{1}{2}$ E $\frac{1}{2}$
- Section 24: W $\frac{1}{2}$ W $\frac{1}{2}$

Weld County, Colorado.

A reference map of the Application Lands is attached hereto.

1. Rule 318A.a.(4)D. provides, in relevant part, that where a drilling and spacing unit does not exist for a horizontal well, the horizontal wellbore spacing unit shall be comprised of the governmental quarter-quarter sections in which the wellbore lateral penetrates the productive formation as well as any governmental quarter-quarter sections that are located less than four hundred sixty (460) feet from the portion of the wellbore lateral that penetrates the productive zone regardless of section or quarter section lines. Rule 318A.a.(4)D. further provides that a horizontal

wellbore spacing unit may overlap portions of another horizontal wellbore spacing unit or other wellbore spacing unit designated in accordance with subsection a.(4)C. The Application Lands are subject to this Rule.

2. Applicant plans to drill and complete the following wells in individual wellbore spacing units covering the Application Lands in the corresponding formation:

- a. **WSU No. 1:** Rangeview 1-24-13 well (API No. Pending). Estimated spud date third quarter 2016. Located 1,888 feet FNL and 2,151 feet FEL, Section 26, Township 5 North, Range 66 West, 6th P.M. to produce oil, gas and associated hydrocarbons from the Niobrara Formation; and
- b. **WSU No. 2:** Rangeview C8-24-13 well (API No. Pending). Estimated spud date third quarter 2016. Located 1,868 feet FNL and 2,152 feet FEL, Section 26, Township 5 North, Range 66 West, 6th P.M. to produce oil, gas and associated hydrocarbons from the Codell Formation.

Hereinafter, the "Wells."

3. Pursuant to the relevant provisions of Section 34-60-116(6) & (7), C.R.S., and COGCC Rule 530, Applicant seeks an order pooling all interests in the Application Lands for the development and operation of the Codell Formation in WSU No. 2 and the Niobrara Formation in WSU No. 1.

4. Applicant certifies that, at least thirty-five (35) days prior to the date of the scheduled protest deadline for this Application, each owner which Applicant was able to locate, not already leased or voluntarily pooled, will be provided with the well proposals and information required by Rule 530 and tendered a reasonable offer to lease (if an unleased mineral owner), or participate and bear costs associated with the drilling and completion of the Wells.

5. Applicant requests that a pooling order be entered as a result of this Application and that it be made effective as of the earlier of the date of this Application, or the date costs specified in Section 34-60-116(7)(b)(II), C.R.S., are first incurred for the drilling of the wells in the Codell Formation in WSU No. 2 and the Niobrara Formation in WSU No. 1.

6. The granting of this Application would be in accord with the Oil and Gas Conservation Act, found at Section 34-60-101, *et seq.*, C.R.S., and Commission rules.

7. The names and addresses of the interested parties (persons who own an interest in the mineral estate of the tracts to be pooled, except owners of overriding royalty interest) are attached hereto and marked Exhibit A. Applicant certifies that copies of this Application will be served on all locatable interested parties within seven (7) days of the date hereof, as required by Commission Rule 507.b.(2), and that at least thirty-five (35) days prior to the date of the scheduled protest deadline for this Application, each such owner not already leased or voluntarily pooled will be offered the opportunity to lease, or to participate in the drilling of the Wells, and will be provided with the information required by Rule 530.

WHEREFORE, Applicant respectfully requests that this matter be set for hearing, that notice be given as required by law and that upon such hearing this Commission enter its order:

A. Pooling all interests in the Application Lands for the development and operation of the Codell Formation in WSU No. 2 and the Niobrara Formation in WSU No. 1.

B. Providing that the pooling order is made effective as of the date of this Application, or the date that the costs specified in Section 34-60-116(7)(b)(II), C.R.S., are first incurred for the drilling of a well in the Codell Formation in WSU No. 2 and the Niobrara Formation in WSU No. 1, on the Application Lands, whichever is earlier;

C. Providing that the interests of any owners, with whom the Applicant has been unable to secure a lease or other agreement to participate in the drilling of the authorized wells, are pooled by operation of statute, pursuant to Section 34-60-116(7), C.R.S., and made subject to the cost recovery provisions thereof;

D. For such other findings and orders as the Commission may deem proper or advisable in the premises.

Dated this 30th day of June, 2016

Respectfully submitted,  
WELBORN SULLIVAN MECK & TOOLEY, P.C.

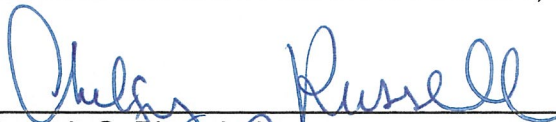
By:  \_\_\_\_\_

Joseph C. Pierzchala  
Chelsey J. Russell  
Welborn Sullivan Meck & Tooley, P.C.  
Attorney for Applicant  
1125 - 17th Street, Suite 2200  
Denver, CO 80202  
303-830-2500  
jpierzchala@wsmtlaw.com  
crussell@wsmtlaw.com

Applicant's Address:

370 17<sup>th</sup> Street, Suite 5400  
Denver, CO 80202  
Attn: Drew Stout, Landman  
Phone: 720-557-8325

VERIFICATION

STATE OF COLORADO                    )  
  ) ss.  
CITY & COUNTY OF DENVER         )

Drew Stout, Landman with Extraction Oil & Gas, LLC, upon oath deposes and says that he has read the foregoing Application and that the statements contained therein are true to the best of his knowledge, information and belief.

EXTRACTION OIL & GAS, LLC

  
\_\_\_\_\_  
Drew Stout, Landman

Subscribed and sworn to before me this 30<sup>th</sup> day of June, 2016 by Drew Stout, Landman for Extraction Oil & Gas, LLC.

Witness my hand and official seal.

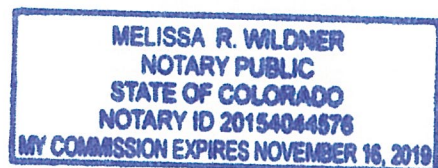

  
\_\_\_\_\_  
Notary Public  
My Commission Expires: 11-16-19

**EXHIBIT A**  
**RANGEVIEW**

3406/3408 Ave CT LLC  
34th Avenue Land Trust  
3MT, LLC  
A2H LLC  
Abraham Frank Garcia and  
Juana Garcia  
ALBERT J GARCIA,  
MARJORIE E. GARCIA, AND  
BRYAN A. GARCIA  
Alethea Jo Larson  
Allen Brogly And Tarci Brogly  
Alles Taylor and Duke, LLC  
"ALLISON SHIRLEY  
ALLISON JOHN M"  
ANDERSEN JEAN C  
ANKENEY RUBY  
Annabelle M. Canzona  
Anthony M. Sander and  
Linda M. Sander  
Antonia Cropper  
ARCHULETA DEBRA M.  
ARCP FD PORTFOLIO XIV,  
LLC  
ARNOLD DARLEEN  
Arnold L Martinez And  
Teresa A Martinez  
Arthur H. Baladez and Arlene  
Baladez  
ASN Management, LLC  
AVG and Company LLP  
B&B Local Construction  
BACON-ANDERSON LLC  
BALLTRIP KENNETH  
Barbara Hill  
BARBARA J HERDMAN  
Barbara J Masters And  
Masters Barbara J  
Barbara J. Hergenreder  
Barbara Walker  
Belfiore Properties, LLC  
BELTRAN JOSE  
Benjamin M Wood And  
Corina P Wood  
BERENICE E CANTRELL  
Bernard R Cron And Carolyn  
A Cron  
Beryl Renee Harman and  
Daniel A. Harman  
Bessie Steven  
Betty Louise Peterson  
Beverley J Bauman  
BILLIE I GOETZEL  
Birmingham Corporation  
BLANCO, JR. RUTILO  
MORENO VIVIAN

Bob E. White, Keitha E.  
White, and Terri Lynn Parris  
BOCO ENTERPRISES LLC  
BOEHNER HARRIETT  
FRANCES RICHARDSON  
LIVING TRUST  
BOEHNER RALPH ARTHUR  
LIVING TRUST  
BONNIE S. WILSON  
BRADLEY BARBARA ANN  
(TRUSTEE)  
Bradley Dean Gies and Darla  
J. Gies  
BRADLEY STEPHEN  
BRADLEY STEVE  
BRANDON APRIL R.  
Brant Schuman and E.  
Marlene Schuman  
BRAUCK CINDY  
Breanna Y. McLaughlin  
Brett Dean Ford  
Brian Lee Malson And  
Denise Malson  
Brian T Persons  
"BROWN SCOTT W.  
BROWN CONNIE L."  
BTG LLC  
BURROWS ELDENE  
CAILIAN CHEN  
CARLTON JAMES M.  
CARLTON KRYSTAL S  
CARMACK ROBERT J  
Carmel G McDermott And  
Larry W McDermott  
CAROL A. MARSTON  
Carol E Babcock  
CAROLYN A OSORNO AND  
JASON J OSORNO  
CARRION RICHARD S  
CARRION FAYE  
CARSON DONALD  
CARSON JANICE M.  
CASSEDAY GARY L  
CASSEDAY KIMBERLY K  
Catarino C Antuna  
Catherine Lehtinen  
CENTRAL COLORADO  
WATER CONSERVANCY  
DISTRICT GROUNDWATER  
MANAGEMENT  
SUBDISTRICT  
Central Weld County Water  
District  
Cesar Navarez  
Chad R Gentry

Charles Braden Krien  
Charles F Rehmer Trust No 1  
Charles G Largent And  
Barbara A Enderud  
Charles P Fitzpatrick And  
Judy L Fitzpatrick  
Charlotte E. Rech  
Christine M Killion And  
Orman D Killion  
Christine Sue Winters  
Christopher E. Rice  
City of Evans  
City of Greeley  
CLARK JEFFREY L  
CLARK CONNIE L  
CLARKSON INVESTMENT  
LLC  
Claud J. Garcia,  
Cloyd C Conley  
CODY ANDREW  
Colorado Joe LLC  
Commission Now, LLC  
CONLEY JUNE L  
CONNELL MEGHAN  
COOAN LAWRENCE E JR  
COOAN HOLLY JO  
COPELAND ANN R  
Core-Tech Wireline Services,  
LLC  
Country Estates, LLC  
CRAIG EDWARD C  
CRAIG JUDITH K  
Cropper Country Inns III LLC  
CRUZ BENITO L  
CRUZ OPHELIA O  
CST METRO LLC  
CUMMINS ROBERT  
Curtis R. Sears  
CYNTHIA SCOTT  
D and L Service, LLC  
Dallas C Peterson And  
Kathleen Peterson  
Dan J Oster Revocable Trust  
Daniel A Frantz and Mary  
Catherine Frantz Living Trust  
Daniel A. Barrera and  
Christina K. Barrera Living  
Trust  
Daniel Richard Gray And  
Betty Lorene Gray  
DANNY L ORR AND ADELE  
M ORR  
DARLENE DOUTHIT AND  
LARRY DOUTHIT

**EXHIBIT A**  
**RANGEVIEW**

Darlene H Brug And Terrie L Baney  
Darwin E. Merritt and Sandra S. Merritt  
DAVID B. SHUPE AND MARGARET A. SHUPE  
David Boyd Seitz And Latisha Marie Seitz  
David Brooks and Kaycee Brooks  
David Glenn Armitage And Ruby Lynne Armitage  
DAVID L CASH AND LILLIAN E CASH  
DAVID L FRANK AND LINDA K FRANK  
DAYSPRING FOUNDATION  
Deanna R. Wardrip  
Deborah S. Preston  
DESCHAMPS TIMOTHY  
DeWayne C. Melby, Dawn Marie Melby, and Danielle Rae Lidiak  
DEWITT SONYA R.  
DEWITT JOHN R  
DIAMONTE VICTORIA  
DIERKS DENNIS DALE  
DIERKS LILA MAE  
DILLEHAY PAUL E  
DILLEHAY INGRID M  
Dolores Garcia  
Donald L Meyer And Julia A Meyer  
Donald T Harris And Joann M Harris  
Donna W. Wells and Virginia W. Leuchter  
Dorothy Rodman,  
Doug J Sandin And Jill R Donnelly-Sandin  
DOYLE DIANE W  
DPR Greeley LLC  
DRISKILL MARSHA J.  
Duane L. Rehborg and Barbara J. Rehborg  
DUNFEE KENNETH R  
DUNFEE JANA S  
EAGLE VISTA EQUITIES LLC  
EBRECHT THORIN D.  
EDWARD SANCHEZ LOPEZ AND CRYSTAL LYNN LOPEZ, JOINT TENANTS  
EDWARDS RICK K

EDWARDS WILLIAM HUGH, JR.  
EDWARDS JANET ANN  
Edwin Hamilton  
ELEANOR R. HETTLE  
Eligio Ruybal And Mary Ann Ruybal  
Elizabeth J. Rapp  
Elizabeth LaPage  
ELLIS BARBARA P  
ELMER A MONTOYA AND BETTY MONTOYA  
Emma Louise Lauber  
ESTATE OF ALBERTO MIGUEL FLORES  
EURESTI IRENE E  
Evangelical Lutheran Trinity Congregation of Greeley, Colorado  
Evans Business Park Association, Inc.  
Evans Business Park LLC  
EWALD MILDRED I  
EWALD RICHARD J  
EXTRACTION OIL & GAS, LLC  
Ezekiel T McCarty  
F. Leon Engstrand and Ida L. Sherman  
FALTER DOUGLAS W  
FAMILY OF CHRIST PRESBYTERIAN CHURCH  
FANNING WILLIAM J  
FANNING KAJSA  
PHILLIPINE  
Farrington Children's Trust, Walter L Farrington Jr, Trustee  
Federal National Mortgage Association  
FEI ENERGY FUND LLC  
FERN MICHAEL S  
FITZPATRICK CHARLES P JR  
FITZPATRICK JUDY L  
FLORES ABEL JR  
Foust Construction Company Inc.  
Foust Properties, Inc.  
Francis L. Cropper  
Frankie A. Gonzales and Gayleen D. Gonzales  
FRAZIER LARRY G  
FRAZIER DEBRA J  
FRÉIDA HERGERT

FULLER PARTNERS  
Gary B. Meek  
Gary L. Jelinek and Linda C. Jelinek  
Gary Weishahn  
GARZA MARIAH A  
GATENBY MARY B  
GEARHEART SUSAN DENISE  
GENERATION II LLC  
Gentle Construction Company  
GEORGE E GABALDON AND MADELINE GABALDON  
GEORGESON JEREMY D  
Gerald Scott LaMaster and Shelly Marie LaMaster  
Gerald W Alles And Patricia E Alles  
Geraldine D Weber  
GIESICK JOYCE E  
GIFFIN LOREN G.  
GIFFIN SHARI L."  
Gilbert J. Natividad and Alice D. Natividad  
Gilbert Marichalar Jr  
GILBERT MINERAL LLP  
Glenn W. Hamilton  
GOMEZ DANNY C  
GONZALES DEBORAH  
GONZALES MICHAEL J  
GONZALES JOSE C.  
GONZALES REGINA A.  
GOODMAN GERALD M (1/2)  
GOODMAN ELIZABETH L (1/2)  
GORDAN L THIBEDEAU AND HAZEL THIBEDEAU  
Greeley Missionary Baptist Church  
Greeley National Bank  
GREELEY WESLEYAN CHURCH  
GREENE PAUL  
ROGERS FRANKIE  
Gregory D Ide  
GRIFFITT GARRY LYNN  
GRIFFITT JUDITH ANN  
GUIJOSA CASIMIRA  
H.T.P. PRODUCING CO.  
HAMILTON ELANN R  
HARDING RUBY J  
HAROLD LONG & SON INC

**EXHIBIT A**  
**RANGEVIEW**

HAROLD R. TIMM AND  
ALICE L. TIMM  
HAUPT TIMOTHY  
Haythorn Bros LLP  
HEALD DAVID A  
Henry R. Carpio and Teodora  
E. Carpio  
HESS FAMILY TRUST  
HIGGS TIMOTHY R  
WILLIAMS LOUISA V  
HINOJOSA JOHN CASEY  
Holly R Hupfer  
HULL LARRY P  
HULL LINDA A  
HUNTER EHREN E.  
HUNTER ERIN L.  
ILA M DUBOIS  
Ira D. Giles and Anna L.  
Giles  
IZZI WILLIAM M  
IZZI MICHELLE M  
Jack C Robinson And Nancy  
B Robinson  
JACK D. ESTRICK.  
Jacqueline Humphreys and  
Dennis W. Humphreys  
James A. Horne and Paula  
D. Horne  
James Kelly Cooper  
James R. Klug and Joan M.  
Klug  
JAMES S. SEEBASS  
JAMES W DUNN  
JAMES W. SCHELL  
LOIS M. SCHELL  
Jamie L Viefhaus-Zak And  
Benjamin R Zak  
JANIS RANNEY EASTIN  
AND WILLIAM L EASTIN  
Jason W. Phipps  
JAVADI PEYMAN  
OROZOBAYEVA AYZHAN K  
Jean P Krause  
Jefferson David Plumb And  
Taylor Lu Plumb  
Jennifer D. Sears  
JEREMY CALDWELL AND  
JENNIFER CALDWELL  
JEWETT JEAN C L  
(TRUSTEE OF)  
REVOCABLE TRUST OF  
JEAN C L JEWETT  
Jkeene LLC  
Jody Lee Highline

Joe B Chapman And Nancy  
S Chapman  
Joel A Severns  
John A Boyle And Elizabeth  
Anne Boyle  
John O. Meyer & Carol  
Meyer  
JOHNSON NORMAN G  
JOHNSON LESLIE DUBOIS  
JON E. EWERT AND  
MARGARET E. EWERT  
Joseph J. Scott and Lisa  
Scott as Joint Tenants  
Joseph M. Salazar and  
Margaret E. Salazar  
JOY A WILSON  
Juan L. Gutierrez, Jr. and  
Terilyn A. Gutierrez  
JUAN M. LOBATO  
JUAN VERDUGO AND  
JULIE VERDUGO  
JUDITH A WHITE  
Judith A. Steinacher and  
Merwyn D. Steinacher (joint  
tenants)  
Judith R Swanson  
JUDY LEHMANN  
Justco Mini Storage, Inc.  
Justin Cropper and Antonia  
Cropper  
JustUs, LLC  
KAISER JAMES A  
KAISER PAMELA L  
Karen D. Diehl  
Karen M Jennison  
Karen Sue Ann Reed  
Kathleen Mary Stewart  
KAUFMAN JENNIFER  
KAUFMAN JEFFREY  
WILLIAM  
KAWATA DEBBIE R  
Keith G. Hocum and Mandy  
L. Hocum  
Kelly J. Martinez and Michael  
B. Martinez  
KELSEY GEORGE ALBERT,  
TRUSTEE  
KELSEY GEORGE ALBERT  
TRUST  
KELSEY LAURREAN ALICE  
TRUST  
AGMT DTD 6/15/1994  
KELSEY RANDY G  
KELSEY KIMBERLEY A  
Kendra E Mattox

KENNETH W BROCKETT  
Kerr-McGee Rocky Mountain  
LLC/ Kerr-McGee Oil & Gas  
Onshore LP/ Anadarko  
Petroleum Corporation  
Kevin D Schaub  
Kevin J Farrell And Pearl H  
Farrell  
KIERSTEN SOMMERS  
Kinzie Property Management  
LLC  
KNESPEL SHEILA  
KRIZAN JOHN D.  
KRIZAN VICKY D.  
KUHLMANN MICHAEL D  
KUHLMANN JILL M  
Kyle Bernhardt  
Lam Resources, LLC  
LAMICA PAT R  
Landco LTD Liability Co.  
Larry A. Pederson and  
Evelyn K. Pederson  
LAUNER ELSIE R  
LAUREN B. HOLT  
Laurence R. Hamilton  
Lavonne A Rogakis  
LAW KIMBERLY JEAN  
LERI-MARCINKEWICZ  
JOAN  
MARCINKEWICZ LARRY  
Leroy J Price And Pill Ok  
Price  
LETHA M. WITT  
Linda L Perez And Michael J  
Perez  
LINDA PREISENDORF  
Lisa K Hayes  
LOBATO LIVING TRUST  
LONG PAUL KENT  
LONG NANCY JERILYN  
LOPEZ SAMUEL  
LOPEZ VIOLA  
Loraine M. Sadler  
LOREN T MAES AND  
VERNA V MAES  
LRR Investments, LLC  
Luke Kunze  
Luz Estela Tarin and Adrian  
Tarin  
Lyle James Ault and Joan  
Kay Ault  
Lyle K. Mock and Loretta M.  
Mock  
LYLY E DICKENS AND  
SANDRA JEAN DICKENS

**EXHIBIT A**  
**RANGEVIEW**

Lynn J Karowsky And  
Beverly G Karowsky  
Mace M Gallup  
Margaret L Dressor  
Margaret L Pollman  
MARGARET LUCILLE  
MORRISON AND CYNTHIA  
A. DUNCAN  
Mario A Hernandez  
Marion Fumich  
Mark D. Burough and Corina  
L. Burough  
Mark J Ward And Sherri L  
Ward  
Marlon D. Ogden and Sheila  
English-Ogden  
MARTIN TRAVIS  
Mary A Behling  
MARY E. BROWN,  
POTENTIAL HEIR OF  
WILLIS F. THOMPSON  
ESTATE OR CHORAL M.  
MEEKER ESTATE  
MARY JEAN HALL  
Matthew D. Phillips  
Matthew E Weeks  
Matthew J Safranski And  
Graciela Safranski  
MATTOX KENDRA E  
MCGARR MITZI A  
MCGREW LESLIE A  
MEADOWS GREELEY  
COMMUNITY ASSN INC  
MEEK GARY B  
MEEKER JOHN III  
MEIER STEVEN J  
MEISNER DOUGLAS  
EUGENE  
MEISNER KATHERINE  
MARGARET  
Melissa Campbell And Larry  
Campbell  
Melvin F. Scarrow and Rhoda  
Scarrow  
MENARD NANCY A  
SCHEIBELER TERRANCE A  
Mia Clancy  
Michael J Bonnell And  
Heather L Bonnell  
Michelle L Parmer And  
Charles A F Parmer  
MILDRED E STOFFLER  
MILES ETHAN M.  
MILES MARIADTH E.  
MILLER FRED J

MINERAL RESOURCES,  
INC.  
Monica L. Canzona  
MONTGOMERY FAYE M  
MOORE, II, FRANK  
DONALD  
MOORE LINDA  
MORRIS SCOTT A  
NAIDA M BUTTERFIELD  
NALLEY DAVID  
NALLEY JEANYCE  
Nancy A Powell  
NANCY JOAN BRYNER  
REVOCABLE TRUST  
NANCY S. MERCURE  
NELSON SANDRA  
NEWTON TERRY J  
NEWTON G LANELLE  
NOBLE ENERGY, INC.  
NORMA J MAYES  
Northstar Bank of Colorado  
O'GRADY-GOZA  
CATHERINE  
OLIVER JAY BRYNER JR  
REVOCABLE TRUST  
ONEIL SHELLEY A  
PAMELA F AUSTEN  
Pamela S. Cates  
Patrica A. Hoehn and  
Kenneth L. Hoehn  
Patricia A. Rapp  
PATRICIA BROWN,  
POTENTIAL HEIR OF  
WILLIS F. THOMPSON  
ESTATE OR CHORAL M.  
MEEKER ESTATE  
Patricia H Farrington Trust,  
Patricia H Farrington, Trustee  
Patricia Neal Rank Aka  
Patricia Ellen Rank  
Patrick M Lehan  
Patrick R Swanson And  
Nancy K Swanson  
Paul A. Filler  
Paul M. Packer & Sally K.  
Packer  
Paul Tracy Johnson And Lisa  
Dawn Johnson  
Peggy Decker and Bryan  
Keith Decker  
Peggy Zdenek and Ray  
Burgien  
PEREZ ROSALIO JR  
PEREZ NATELLE  
Phyllis Ann Gosch

PHYLLIS J. ALLES  
PIERSON DIANE K.  
PIERSON RICHARD A.  
PINNACLE INVESTMENTS  
LLC  
PROCHAZKA TERESA A  
Profile Property Management  
LLC  
Profire Energy Inc.  
Providence Land, LLC  
PTFM Inc  
PUMA JOHN R  
PURDY STEPHEN R  
RAISLEY TODD L  
Randall F. Haag and Gail A.  
Haag (joint tenants)  
Randall Family 2324 33rd  
Ave LLC  
Randall Family 2328 33 Ave  
LLC  
Randall G Brown And  
Roberta J Brown  
Randy Revak and Barbara J.  
Revak  
Raymond J Ertmer  
Raymond L Yockey And Alice  
L Yockey  
Richard D Roth And M  
Karren Roth  
Richard D Webb III And Lori  
K Webb  
Richard D. Baird  
RICHARD L GARDNER AND  
LYDIA P GARDNER  
Richard P Kieselstein And  
Jeanee R Kieselstein  
RICHARDSON JIM M III  
RICHARDSON CINDI J  
RICHMARK ENERGY  
PARTNERS, LLC  
Richmark Mineral Partners  
LLC  
RICHMARK REAL ESTATE  
PARTNERS LLC  
RICK A ZIMMERMAN AND  
BARBAR J. ZIMMERMAN  
Rick L Cody  
Rick Wallace  
Rita Bhandari And Prachi  
Dhungana  
RMG ENTERPRISES LLC  
ROBERT E. NUANEZ AND  
TERESA A. NUANEZ  
ROBERT L WHITE



**EXHIBIT A**  
**RANGEVIEW**

Robert P Bowles And Patricia  
E Bowles  
Robert R. Smith and Sharon  
B. Smith  
Robert W Lohff And Katie M  
Lohff  
Robert W Northup And Patti  
L Northup  
ROBERTS EUGENE L.  
ROBERTS STELLA M.  
ROBINSON PHYLLIS KLEIN  
ROBINSON JAMES L  
Roger K McGowan And  
Vieda McGowan  
ROGER KNOPH,  
POTENTIAL HEIR OF  
WILLIS F. THOMPSON  
ESTATE OR CHORAL M.  
MEEKER ESTATE  
ROGER W SCHNEIDER  
AND KAY F SCHNEIDER  
RONALD G ANDERSON  
AND CHRISTINE M  
ANDERSON  
Ronald R Burrows And  
Sharon Ann Burrows  
Rosalie Van Herwaarden  
ROSSMAN RICHARD B  
ROTHE JASON  
ROWE HANNAH L  
ROWE SEAN A  
ROXANE K POLUSZCYK  
AND DELOUISE L WILSON  
ROY ANDREA E  
RUIZ-GONZALES  
EDUARDO  
Ryan G Pugh  
SADDLER GALE  
DIERKS CAROLL J  
Sal Martinez And Martinez  
Ruth  
SALAZAR GLORIA V  
SALAZAR JOE L  
Sally L Petersen And John  
Clark  
SAMUEL LETNER AND  
MORIAH LETNER  
SANDIN DOUG J  
DONNELLY-SANDIN JILL R  
Sarah J Griess And Zachary  
J Griess  
SCHNEIDER JASON R.  
SCHNEIDER SAMANTHA  
SCHOMMER MICHAEL P.  
SCHOMMER ROSALINDA

SCHUCH MICHAEL J  
SCHUCH BRENDA M  
SCHULTZ THOMAS L  
SCHULTZ KATRINA A  
SCHWARZ WILLIAM P.  
SCHWARZ JANE K.  
SCI COLORADO FUNERAL  
SERVICES INC.  
Scott E. Barber and Karen L.  
Barber  
Scott W Thompson And  
Rachel A Thompson  
SELL BUDDY ALLAN  
SELMA A LO IACONO  
SHANKWEILER PATRICIA  
ANN  
CLEMONS SHANKWEILER  
DEBORAH  
Sharon M. Cropper  
Shawna J Roth  
SHEFFIELD KATHARINE E  
SHEFFIELD CLARA H  
Shirley June Howard, Trustee  
of the Mary Helen Shaklee  
Revocable Living Trust  
SHIRLEY L JACOBY, JOHN  
E JACOBY, AND DAVID M  
JACOBY  
SILVERNALE  
CHRISTOPHER ROSS  
CREPIN-SILVERNALE  
REBECCA DAWN"  
SIMMONS KEVIN  
SLAUGHTER G DARIN  
SLAUGHTER MELANIE A  
Slayton Family Trust  
SND, LLC  
SNODGRASS ROBERT F  
SNODGRASS CHARLOTTE  
Sorensen Properties Group,  
LLC  
SS Blue Sky LLC  
Stacey Furnell  
STEAGALL LAURIE J  
STEFFINS EDWARD J  
STEFFINS DONNA L  
Stephen Forbes Crittenden  
And Carolyn Kay Crittenden  
Stephen J. North  
Steven D. Sears  
Steven M Willson  
Steven Michael Farley And  
Pamela Ann Farley  
STOLL GREGORY D  
STOLL TRACEY L

SULLIVAN BARBARA ANN  
SULLIVAN ALBERT L  
Sunset Memorial Gardens,  
Inc. dba SCI Colorado  
Funeral Services, Inc.  
SUSAN ANN LEE  
SUSAN K INTERMANN  
SWEETSER JOSEPH A  
SWEETSER KRISTI  
SWIRCZYNSKI LINDA  
HILDUM  
SYNERGY RESOURCES  
CORPORATION  
Tennessee Profit Sharing  
Plan  
Teresa L Schunter  
TERRY JASPER W  
TERRY PATSY B  
Terry L. Hawkins and  
Deborah L. Hawkins  
THE ANN P & THOMAS W.  
SILEO FAMILY TRUST  
The Cropper Family Trust,  
Dated March 28, 2003  
The First Presbyterian  
Church of Boulder  
THE RECTORS, WARDENS  
& VESTRYMEN OF TRINITY  
PARISH, GREELEY  
THE ROCKY MOUNTAIN  
INVESTMENT GROUP LLC  
THE TRACY V. MOUSEL  
AND MARY L. SEIZER  
TRUST  
THE VERLENE BRUCE  
WHITE REVOCABLE  
TRUST  
Theodore J Vogel And  
Elizabeth M Vogel  
Theodore P Armijo  
Thinh Nguyen  
Thomas A Oak  
Thomas Forsyth  
Thomas J. Canzona  
THOMAS TURNER  
DEVINEY AND CAROLYN  
SUE DEVINEY, JOINT  
TENANTS  
TIEDEMAN GEORGE R  
TIEDEMAN SALLIE J  
Tony Garcia and Lori M.  
Garcia  
TURNER CRAIG S  
TURNER KATHLEEN R  
UNRUH KEVIN R

**EXHIBIT A**  
**RANGEVIEW**

UNRUH VONETA  
VALDEZ RIGOBERTO  
Verna Brubacher  
VICKY R BARR  
VILSCEK ELAINE  
CATHERINE  
Vince E Schmuhl  
Virginia Holmes, apparent  
heir of Lizzie Albrecht  
VOLDBERG AIMIE MARIE  
W. Herrick Garnsey Trust  
Wakanda, LLC  
WALLACE J. HORIHAN AND  
DARLENE B. HORIHAN  
WALTEL MINERALS, LLC  
Walter L Farrington III  
Walter L Farrington Jr  
WALTERS TODD M  
WALTERS MARCIA L  
WANDA M. WIRE  
WARDUN LLC  
WAYNE A WAGNER AND  
JOAN WAGNER  
WELD COUNTY SCHOOL  
DISTRICT 6  
Wells Fargo Bank  
West Greeley Baptist Church  
WEST VIRGINIA R  
WEST GEORGE A  
Westco Family Limited  
Partnership  
WESTLAKE LAND  
COMPANY LLC  
Westlake Village LLC  
WHITE SCOTT A  
WHITE TARA L  
WHITNEY DAVIS  
William C. Rasek and Terry  
Lee Rasek  
WILLIAM OSTENTOSKI  
AND LYNN KEBER  
William R. Hamilton  
William R. Howell and Lynsey  
Howell  
William Rood  
WILLIAM S HART AND  
MELODY A HART  
WILLIAMSON RICHARD A  
WILLIAMSON VICTORIA L  
WILLSON STEVEN M  
WINSTON JEFFREY K  
WONDERLY BONNIE J.  
WOOD DANIEL CB  
WOOD CONSTANCE M

Zachary T. Beltz and Melissa  
A. Beltz  
Zack M. Ferrier & Loni L.  
Ferrier  
ZELDA Z BRUNNER AND  
DORN R BRUNNER  
ZIEGLER JEFF D.

# WELL BORE SPACING UNIT

EV-RANGEVIEW 1-24-13

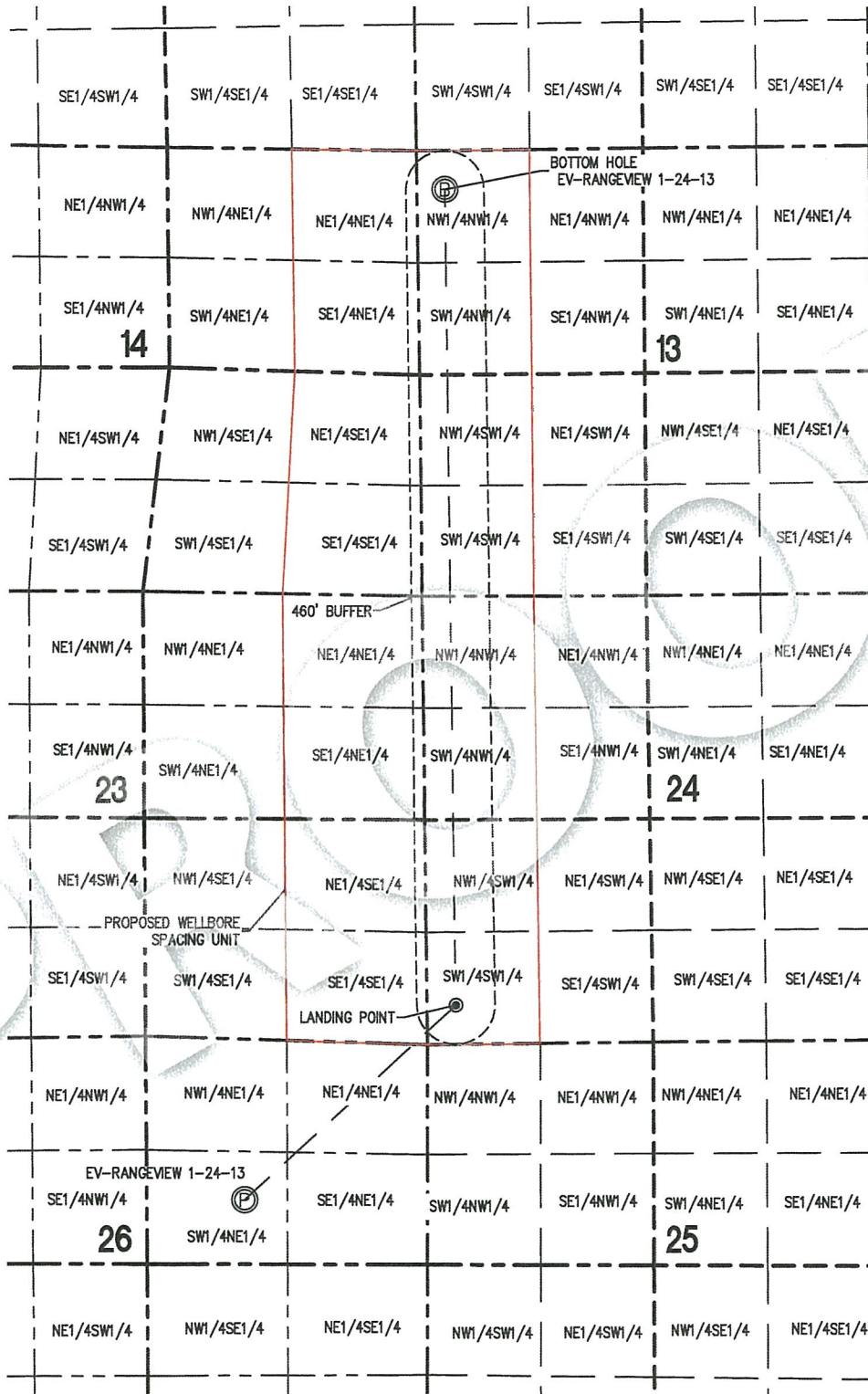

SURFACE HOLE:  
LATITUDE: 40.372539° N  
LONGITUDE: 104.742593° W

LANDING POINT:  
LATITUDE: 40.378762° N  
LONGITUDE: 104.733655° W

BOTTOM HOLE:  
LATITUDE: 40.405251° N  
LONGITUDE: 104.733844° W

NOTES:

- 1) THIS SKETCH DOES NOT REPRESENT A BOUNDARY SURVEY.
- 2) THE DATUM FOR THE LATITUDES AND LONGITUDES ON THIS SKETCH IS NAD83.

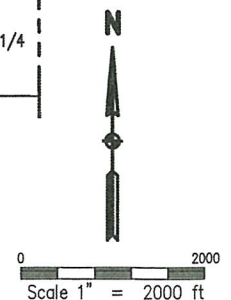

# WELL BORE SPACING UNIT

EV-RANGEVIEW C8-24-13

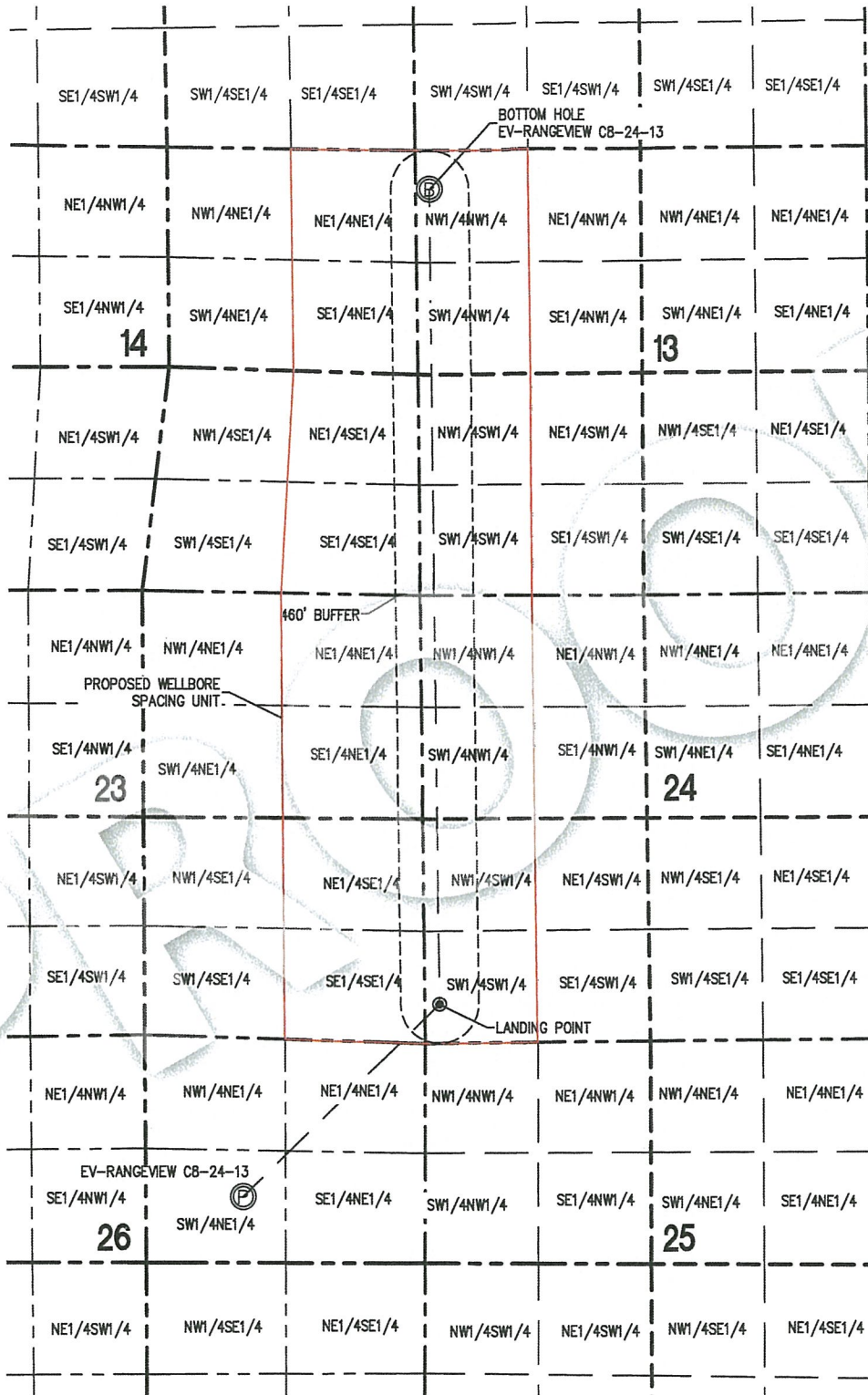

SURFACE HOLE:  
LATITUDE: 40.372594° N  
LONGITUDE: 104.742593° W

LANDING POINT:  
LATITUDE: 40.378759° N  
LONGITUDE: 104.734444° W

BOTTOM HOLE:  
LATITUDE: 40.405249° N  
LONGITUDE: 104.734634° W

NOTES:

- 1) THIS SKETCH DOES NOT REPRESENT A BOUNDARY SURVEY.
- 2) THE DATUM FOR THE LATITUDES AND LONGITUDES ON THIS SKETCH IS NAD83.

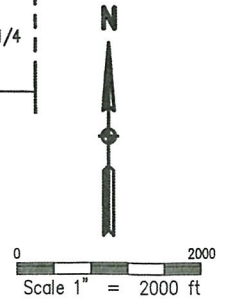

BEFORE THE OIL AND GAS CONSERVATION COMMISSION  
OF THE STATE OF COLORADO

IN THE MATTER OF THE APPLICATION OF )  
EXTRACTION OIL & GAS, LLC FOR AN ORDER )  
POOLING ALL INTERESTS IN THE CODELL )  
AND NIOBRARA FORMATIONS IN TWO 640- )  
ACRE WELLBORE SPACING UNITS )  
COVERING CERTAIN LANDS IN SECTIONS 13, )  
14, AND 24, TOWNSHIP 5 NORTH, RANGE 66 )  
WEST, 6TH P.M., WATTENBERG FIELD, WELD )  
COUNTY, COLORADO. )

Cause No. 407  
Docket No. 160800319  
Type: POOLING

AFFIDAVIT OF MAILING

STATE OF COLORADO §  
CITY AND COUNTY OF DENVER §

I, Chelsey J. Russell, of lawful age, and being first duly sworn upon my oath, state and declare:

That I am the attorney for Extraction Oil & Gas, LLC and that on or before July 8, 2016, I caused a copy of the attached Application to be deposited in the United States mail, postage prepaid, addressed to the parties listed on Exhibit A to the Application.

Chelsey J. Russell  
Chelsey J. Russell

Subscribed and sworn to before me July 8, 2016.

Witness my hand and official seal.

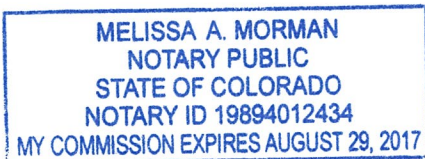

Melissa A. Morman  
Notary Public  
My commission expires: 8/29/2017