

BEFORE THE OIL AND GAS CONSERVATION COMMISSION  
OF THE STATE OF COLORADO

IN THE MATTER OF THE APPLICATION OF )  
EXTRACTION OIL & GAS, LLC FOR AN )  
ORDER POOLING ALL INTERESTS IN THE )  
NIOBRARA AND CODELL FORMATIONS IN )  
TWO 800-ACRE WELLBORE SPACING UNITS )  
COVERING CERTAIN LANDS IN SECTIONS 7, )  
8, 9, 16, 17 AND 18, TOWNSHIP 5 NORTH, )  
RANGE 65 WEST, 6TH P.M., WATTENBERG )  
FIELD, WELD COUNTY, COLORADO. )

Cause No. 535  
Docket No. 160800318  
Type: POOLING

APPLICATION

Extraction Oil & Gas, LLC ("Extraction" or "Applicant"), Operator No. 10459, by its attorneys, Welborn Sullivan Meck & Tooley, P.C., respectfully submits this Application to the Oil and Gas Conservation Commission of the State of Colorado ("Commission" or "COGCC") for an order pooling all interests in two approximate 800-acre wellbore spacing units ("WSU") established for the S $\frac{1}{2}$ S $\frac{1}{2}$  of Sections 7 and 8, the S $\frac{1}{2}$ SW $\frac{1}{4}$  of Section 9, the N $\frac{1}{2}$ NW $\frac{1}{4}$  of Section 16, the N $\frac{1}{2}$ N $\frac{1}{2}$  of Sections 17 and 18, Township 5 North, Range 65 West, 6th P.M., Weld County, Colorado for the development and production of oil, gas and associated hydrocarbons from the Codell Formation in WSU No. 1 and the Niobrara Formation in WSU No. 2. In support thereof, the Applicant states as follows:

1. Applicant is a limited liability company duly authorized to conduct business in the State of Colorado.
2. Applicant owns a leasehold interest in the following lands ("Application Lands"):

Township 5 North, Range 65 West, 6th P.M.  
Section 7: S $\frac{1}{2}$ S $\frac{1}{2}$   
Section 8: S $\frac{1}{2}$ S $\frac{1}{2}$   
Section 9: S $\frac{1}{2}$ SW $\frac{1}{4}$   
Section 16: N $\frac{1}{2}$ NW $\frac{1}{4}$   
Section 17: N $\frac{1}{2}$ N $\frac{1}{2}$   
Section 18: N $\frac{1}{2}$ N $\frac{1}{2}$

Weld County, Colorado.

A reference map of the Application Lands is attached hereto.

1. Rule 318A.a.(4)D. provides, in relevant part, that where a drilling and spacing unit does not exist for a horizontal well, the horizontal wellbore spacing unit shall be comprised of the governmental quarter-quarter sections in which the wellbore lateral penetrates the productive formation as well as any governmental quarter-quarter sections that are located less than four hundred sixty (460) feet from the portion of the wellbore lateral that penetrates the productive zone regardless of section or quarter section lines. Rule 318A.a.(4)D. further provides that a horizontal wellbore spacing unit may overlap portions of another horizontal wellbore spacing unit or other wellbore spacing unit designated in accordance with subsection a.(4)C. The Application Lands are subject to this Rule.

2. Applicant plans to drill and complete the following wells in individual wellbore spacing units covering the Application Lands in the corresponding formation:

- a. **WSU No. 1:** VT-Glenmere C1-16-18 well (API No. Pending). Estimated spud date third quarter 2016. Located 1,879 feet FNL and 673 feet FWL, Section 15, Township 5 North, Range 65 West, 6th P.M. to produce oil, gas and associated hydrocarbons from the Codell Formation; and
- b. **WSU No. 2:** VT-Glenmere 3-16-18 well (API No. Pending). Estimated spud date third quarter 2016. Located 1,882 feet FNL and 650 feet FWL, Section 15, Township 5 North, Range 65 West, 6th P.M. to produce oil, gas and associated hydrocarbons from the Niobrara Formation.

Hereinafter, the "Wells."

3. Pursuant to the relevant provisions of Section 34-60-116(6) & (7), C.R.S., and COGCC Rule 530, Applicant seeks an order pooling all interests in the Application Lands for the development and operation of the Codell Formation in WSU No. 1, and the Niobrara Formation in WSU No. 2.

4. Applicant certifies that, at least thirty-five (35) days prior to the date of the scheduled protest deadline for this Application, each owner which Applicant was able to locate, not already leased or voluntarily pooled, will be provided with the well proposals and information required by Rule 530 and tendered a reasonable offer to lease (if an unleased mineral owner), or participate and bear costs associated with the drilling and completion of the Wells.

5. Applicant requests that a pooling order be entered as a result of this Application and that it be made effective as of the earlier of the date of this Application, or the date costs specified in Section 34-60-116(7)(b)(II), C.R.S., are first incurred for the drilling of the Wells in WSU No. 1 for the Codell Formation and WSU No. 2 for the Niobrara Formation.

6. The granting of this Application would be in accord with the Oil and Gas Conservation Act, found at Section 34-60-101, *et seq.*, C.R.S., and Commission rules.

7. The names and addresses of the interested parties (persons who own an interest in the mineral estate of the tracts to be pooled, except owners of overriding royalty interest) are attached hereto and marked Exhibit A. Applicant certifies that copies of this Application will be

served on all locatable interested parties within seven (7) days of the date hereof, as required by Commission Rule 507.b.(2), and that at least thirty-five (35) days prior to the date of the scheduled protest deadline for this Application, each such owner not already leased or voluntarily pooled will be offered the opportunity to lease, or to participate in the drilling of the Wells, and will be provided with the information required by Rule 530.

WHEREFORE, Applicant respectfully requests that this matter be set for hearing, that notice be given as required by law and that upon such hearing this Commission enter its order:

A. Pooling all interests in the Application Lands for the development and operation of the Codell Formation in WSU No. 1, and the Niobrara Formation in WSU No. 2.

B. Providing that the pooling order is made effective as of the date of this Application, or the date that the costs specified in Section 34-60-116(7)(b)(II), C.R.S., are first incurred for the drilling of a well in the Codell Formation in WSU No. 1 and/or a well in the Niobrara Formation in WSU No. 2 on the Application Lands, whichever is earlier;

C. Providing that the interests of any owners, with whom the Applicant has been unable to secure a lease or other agreement to participate in the drilling of the authorized wells, are pooled by operation of statute, pursuant to Section 34-60-116(7), C.R.S., and made subject to the cost recovery provisions thereof;

D. For such other findings and orders as the Commission may deem proper or advisable in the premises.

Dated this 30th day of June, 2016

Respectfully submitted,  
WELBORN SULLIVAN MECK & TOOLEY, P.C.

By:  \_\_\_\_\_

Joseph C. Pierzchala  
Chelsey J. Russell  
Welborn Sullivan Meck & Tooley, P.C.  
Attorney for Applicant  
1125 - 17th Street, Suite 2200  
Denver, CO 80202  
303-830-2500  
jpierzchala@wsmtlaw.com  
crussell@wsmtlaw.com

Applicant's Address:

370 17<sup>th</sup> Street, Suite 5400  
Denver, CO 80202  
Attn: Drew Stout, Landman  
Phone: 720-557-8325

VERIFICATION

STATE OF COLORADO                     )  
  ) ss.  
CITY & COUNTY OF DENVER             )

Drew Stout, Landman with Extraction Oil & Gas, LLC, upon oath deposes and says that he has read the foregoing Application and that the statements contained therein are true to the best of his knowledge, information and belief.

EXTRACTION OIL & GAS, LLC

  
\_\_\_\_\_  
Drew Stout, Landman

Subscribed and sworn to before me this 30<sup>th</sup> day of June, 2016 by Drew Stout, Landman for Extraction Oil & Gas, LLC.

Witness my hand and official seal.

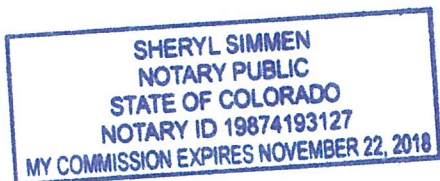

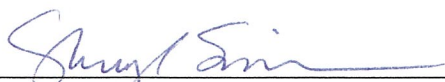
  
\_\_\_\_\_  
Notary Public  
My Commission Expires: 11/22/18

**EXHIBIT A**  
**GLENMERE**

11th Ave LLC  
1820 8th Avenue Land Trust  
1843 10 Ave Land Trust  
1846 7th Ave LLC  
1931 13th Ave LLC  
1933-1935 Seventh Avenue  
LLC  
20/20 VENTURES LLP  
2025 LLC  
20th & 8th LLC  
20TH ST LLC  
2106 LLC  
2107 LLC  
2115 9TH AVE LLC  
4921 LLC  
4K REAL ESTATE LLC  
6TH AVENUE LLC  
7TH AVE LLC  
816 LLC  
816 LLC  
8TH & 11TH LLC  
911 Ursula LLC  
9TH AVE LLC  
AAB MARJORIE A  
AAB RALPH J  
Aaron Backer And Danielle  
Hilbert Backer  
Aaron Gartrell And Penny  
Gartrell  
Aaron M Locker  
Acoma Energy LLC  
ACOSTA PEDRO  
ADAMS MICHAEL H AND  
MARY A  
Addy's Rentals LLC  
Adeline D Arnold  
Adolph J Mondragon And  
Viola M Mondragon  
AHADDAD LLC  
ALANIZ DONNA  
Albert J Dinner and Janice R  
Dinner  
Alexandria D Wetherington  
And H Troy Wetherington  
ALIS RENTALS LLC  
ALLEN EMILY  
ALLEN NORMAN C  
ALLES W RYAN AND  
LAURIE PHAGAN  
Allison Devries  
Alpha Phi International  
Fraternity National Housing  
Corporation  
ALVARADO ANNA  
ALVARADO RAYMOND A

ALAVARADO KATHLEEN E  
ALVIDREZ DINO C  
AMANDA LEE ZIMMER  
AMEN TODD A AND  
RHONDA R  
American Eagle LLC  
AMERICAN ROBIN LLC  
Amy Elizabeth Mattox And  
Lane Patrick Mattox  
Amy Marie Wulbecker And  
Zachery Andrew Wulbecker  
ANDERSEN KENNETH E  
ANDERSON BOYD J  
ANDERSON SCOTT D  
Andgela J Hill  
Andra C Vagher  
ANDREA CHRIS R  
ANIKU RED LLC  
Ann Elizabeth Cross  
Anna J Nadas  
Annies Rentals Mineral LLC  
Anthony E Herold And Susan  
K Herold  
Anthony J Groeger And  
Pamela D Groeger  
Antonio Galindo  
APS Holding Company  
Archdiocese Of Denver  
ARCHULETA RITA M  
ARCHULETA ROBERT L  
ARLINGTON WHITE HOUSE  
LLC  
AT Group LLC  
AVALOS JOAQUIN  
Aztec Exploration LLC  
BACA ARTEMO  
PRIETO KENIA B L  
PRIETO MANUEL A P  
BACA JIMMY P  
BALDERAS ELIZABETH A  
BALDERAS FIDEL  
BALDWIN DWAYNE  
BALLARD DENNIS R  
BALLARD ROBERT J  
Baltimore Oriole LLC  
BANUELOS JESUS  
Barbara S Hayman  
BASTIANOS DIMITRIOS  
BATY DAVID C  
BAUDIEN KENNETH B  
BAUER ALICE E AND  
JACOB R (HEIRS OF)  
BAUER CANDI K  
BAUSTERT GREGORY A

Bayswater Exploration &  
Production, LLC  
Bayswater Blenheim  
Holdings II, LLC  
BAZYLAK CHARLES W  
BDTK LLC  
BEHRING ERNIE  
BEJARANO ESTHER G  
BENDEL-WAY LISA  
Benjamin Theodore Waters  
and Heather Dawn Waters  
BENTER ADELE TRUST  
BETH ISRAEL  
CONGREGATION  
BETHEL BAPTIST CHURCH  
Beverly J Kunisch  
Bill T Munns And Anna Lee  
Munns  
Birmingham Corporation  
BJERKE GREGORY A  
KAMPER GAYLEEN K  
BLESENER JAMES R  
BOARD OF TRUSTEES  
UNIVERSITY OF  
NORTHERN  
Boles Management LLC  
BORYS RICHARD M  
BOULTON DEREK N  
BOULTON STEPHANIE J  
BOWKER KAREN K  
BOWKER KARA L  
HALL WESLEY E  
HALL CHERYL J  
BOYLE ALICE C TRUSTEE  
Bradley J Kroneberger And  
Shanna L Keller  
Brandon C Archer And  
Stephanie M Kostick  
Brandon Carr  
BRAY W JEAN  
Brent A Schantz And Travis  
R Schantz  
Brett Allen Nichols And  
Christina Marie Nichols  
Brett D Payton And Alison L  
Payton  
Brett Hullah And Darci Hullah  
Brian H Stotts And Delain P  
Stotts  
Brian Hendricks  
Brian James Gillespie And  
Brianna Dawn Hall-Gillespie  
Brian M Gaza And Michelle  
kathleen Gaza

**EXHIBIT A**  
**GLENMERE**

Brian Maready And Wynde  
Maready  
BRICKER ALAN L AND  
PAMELA A  
BRILLA DEBRA R  
BRINKMAN RONALD F  
BROCK PROPERTIES LLC  
BROWN DAVID R  
BROWN FREDERICK  
DAVID  
BROWN BARBARA A  
BROWN MATT E  
BROWN RICHELLE R  
BROWN SHARON A  
BROWN SHIRLEY FAYE  
BROWN TINA L  
BROWNELL MARY JOANNE  
BROWNWOOD NICHOLAS  
R  
Bruce D Cooper And  
Deborah Lynn Deboutez  
Bryan E M Cooke And  
Carolyn Cooke  
Bryden Spencer And Sarah  
Fitzgibbons  
BUHR CATHRYN J  
BUHR WESLEY D  
BUNGER MARK  
BURNS KYLE P  
BUTLER DONALD E AND  
LYNNETTE B  
C INVESTMENTS LLC  
C Sue Anschutz And Deanna  
E Burkett  
CABRERA MIGUEL  
CALDERON VICTOR  
CONTRERAS  
CALL DARRELL A  
CAMPBELL NEAL E AND  
BETTY I  
CAMPOS MARIA  
DELACRUZ SIGARAN  
CANDELARIA FAY M  
CANDELARIA MARTIN  
CANNON JERRY D FAMILY  
TRUST  
CANNON JOYCE M FAMILY  
TRUST  
CAPRA MARY LIVING  
TRUST  
Caren Claman-Hatlen  
Carl J Paris And Ruth L Paris  
Carla M McWilliams  
CARLSON ARVID S  
CARLSON MELANIE A

CARO OSCAR  
CARO ESTELA  
Carol L Hollinrake  
CARPIO GLENDA L  
CARRANZA JOSE C  
CARRANZA JUAN CARLOS  
MEJIA  
CARRASCO GILBERTO M  
CARRASCO MARTHA O  
CARRINGER GARY  
CARRINGER TAUNA  
CARSON MITCHELL  
CARTER JAMIE O  
CARTER KELLY L  
CARTER TIANA P  
CASEY ROBERT E  
CASILLAS NORA  
CASSELLS BONNI FAYE  
CASTER MARIE  
CASTILLO ALEJANDRO  
CASTILLO JAVIER  
CASTILLO MARIA ISABEL  
CASTILLO MANUEL  
CASTILLO MARIA  
Catherine Byerly  
Catherine M O'Grady Goza  
Cathy L Schulte And Dennis  
L Schulte  
Cathy S Foster  
Cecil J Phelps And Jeannine  
D Phelps  
CERVANTES GUILLERMO  
SALGADO  
CHAPIN EILEEN B  
CHAPMAN LORETTA J  
Charles J Martin And Marsha  
L Hastings  
Charles J Stone  
Charles S Wagner and  
Deonicia Wagner And Jacob  
S Wagner  
CHAVEZ LUIS  
CHERVENAK CHRISTIE  
Cheshire Real Estate  
CHILCOTT JENNIFER R  
CHILCOTT MATTHEW  
CHISTE SUSANNE GERDA  
Christine Sarchet McDermott  
And James Andrew  
McDermott  
Christom LLC  
Christopher Banks And Julia  
Banks  
Christopher L Dill And Roiann  
Baird

Christopher M Wilson  
Christopher P Moore And  
Ann M Little  
Christopher R Moore  
Christopher S Downes  
CHURCH OF JESUS  
CHRIST OF  
CHURCH OF JESUS  
CHRIST OF LATTER DAY  
SAINTS  
CHURYK ALEKSEI  
CHURYK ALEKSEI F  
CHURYK RAELENE  
CIARRUSTA DANNY  
Cin-Ru Chen  
CIP-1821 7th Avenue LLC  
CISNEROS ELENO C  
CITY OF GREELEY  
City of Greeley, a Municipal  
Corporation  
Claire D Scott  
CLARK BEATRICE E  
CLARK CYNTHIA K  
REVOCABLE TRUST  
CLARK DAVID G  
CLARK LINDA S  
CLARK SHAWN A  
CLARK CHRIS D  
CLARK DAVID G & LINDA S  
(1/2 INT)  
CLARK DAVID G AND  
LINDA S  
CLARK JAMES R  
REVOCABLE TRUST  
CLARK SHAWN  
Claude Descrescenzo  
Claudia J K Engelmann And  
Louis R Flink  
CLAUSSEN CURTIS P AND  
DEBBIE  
CLEVELAND MARK D II  
COLLEGE ESTATES LLC  
Colleges In Colo Trustees Of  
State  
COLLIER CAROL DENISE  
Collin M Chauncey And Mark  
Chauncey  
COLORADO COMMODITY  
TRADERS INC  
COLORADO CORN  
ADMINISTRATIVE  
COMMITTEE  
Colorado Joe LLC  
COLORADO PREMIUM  
PROPERTIES LLC

**EXHIBIT A**  
**GLENMERE**

Constance Mae Bihain  
CONTRERAS DOMINGUEZ  
JESUS A  
CONTRERAS ELDA  
CONTRERAS OBED A  
CONTRERAS-MENDOZA  
JOSE R  
CONRERAS MARIA  
TERESA  
Cooper DeWitt  
COOPER JENNIFER  
COPELAND ANN R  
COREAS PETRONA  
NAVARRO CARLOS E  
CORPORATION OF THE  
PRESIDING BISHOP OF  
COUNTRYSIDE OF  
GREELEY LLC  
COVE INDUSTRIES INC  
COX CURTIS J  
COX VANESSA B  
Craig A Dodd And Michelle K  
Dodd  
CRICK JACQUELYN J  
FAGNANT ALDA PAULINE  
CRITES THOMAS S  
CRITES JODIE WEITZEL  
Crop Production Services,  
Inc.  
CRUZ ESTEBAN L  
CRUZ EDELIA  
CULBREATH NANCY C  
Culley Jay Mizner  
CUMMINS JEDIAH AND  
COLLEEN  
CUTLER PENELOPE R  
Cynthia J Thompson And  
Matthew R Smith And  
Elizabeth B Reese And  
Spencer K Smith  
D Bradford Van Matre And  
Ann R Van Matre  
Dale E Thero II  
DALKE ROBERT D  
DALKE MARILYN A  
DALLOW KURT THOMAS  
AND CYNTHIA LOUISE  
Dan Frelund And Diane  
Frelund  
Dan Kengott And Kim  
Kengott  
Dana R Lewis And Suzan E  
Lewis  
Dana R McCluggage Hart  
And Thomas Hart

Dana R Schindler  
Daniel A Barrera and  
Christina K Berrera Living  
Trust And Daniel A Berrera  
and Christina K Berrera as  
Trustees  
Daniel B Howell And Mary D  
Howell And Catherine Howell  
DAS PROPERTIES LLC  
DAUGHERTY GENE E AND  
ESTHER K  
Dave Lorenz  
David A Roberts And Darlene  
R Roberts  
David B Gary And Tracy M  
Gary  
David Caldwell  
David D Miller And Kristie A  
Miller  
David Grauberger And Kirk  
Grauberger  
David J Plasters  
David P Rastatter And  
Rachel L Manning  
David R Larsen and Debra C  
Larsen  
David R Strode  
David W Zobeck And Ann  
Zobeck  
DAVIS RICHARD E JR AND  
CONNIE N  
DC CYA LLC  
DCCS Holdings LLC  
DE LA TRINIDAD GUMARO  
Dean G Schott  
Dean Gregory Schott  
Debra Ireland  
Deirdre Shelagh Fagan  
DELGADO MARIA A  
SEPEDA SANDRA  
Delilah M McClure  
DEMURONO PROPERTIES  
LLC  
Dennis Schulte And Cathy  
Schulte  
DERAILLEUR  
INVESTMENTS LLC  
DEUTCHER & ASSOCIATES  
LLC  
Diane L Lange  
Diane M Ryerson-Peake  
DICK WANDA L AND  
CLYDE M  
DIENHART TIM  
DIETZ CORNELIA R

DILL JAMES H  
DILL MICHAEL W AND  
RENAE D  
DIMMITT KAREN JEAN  
DIMMITT KRISTIE FAYE  
DINNEL DONALD LEE AND  
PATRICIA PARKER  
DIRKS KENNETH D  
DIRKS MERLIN G  
Disabled American Veterans  
Greeley Chapter 8 Inc  
DOC2 LIVING TRUST  
DODGE JEANINE K  
DODGE KURT C  
DOMINGUEZ ELSA M  
DOMINGUEZ ILDEFONSA  
DOMINGUEZ ROSARIO  
Don A Roth And Judy M Roth  
Donald A Elliott And Anna  
Janelle Elliott  
Donald E Wadsworth And  
Marta M Wadsworth  
Donald E Yarnell And  
Ramona G Yarnell  
Donald K Adams And Sylvia  
E Adams  
Donald R Hemerson And  
Lorna K Hemerson  
Donald W Jeannoutot and  
Kathryn J Cunningham  
Donald W McDaniel And  
Vicky L McDaniel  
Donna K Beauchamp  
DONOHEW JAMES W  
DONOHEW DEBORA  
DONOHOUE MICKEY  
DONOHOUE MICHAEL J  
DOOLEY MEGAN A  
DOOLEY PEGGY B  
DOOLEY STANLEY L  
Dorothy Marie Schulte  
Double Eagle Energy  
Rockies LLC  
DOUGHERTY LAUREN K  
Douglas A Measner And  
Pennie S Measner  
Douglas M Worthman And  
Lori C Davidson  
Douglas P Rich and Ann L  
Cooper Rich  
DPR Greeley LLC  
DPR GREELEY LLC  
DRENNAN DONALD J  
DREW LISA M  
DRG LTD

**EXHIBIT A**  
**GLENMERE**

Duane Klinger And Kathy Klinger  
DUARTE BENJAMIN  
DUNCAN DELTON D  
DUNCAN SUSZANNE A  
DUNN SPENCER  
DUPLANTIS AMBER  
DURAN JAVIER  
DUVALL KAYLYNN  
Dylan Hockett  
EARLY TO RISE  
ENTERPRISE LLC  
Ed Button  
ED COOK RENTAL LLC  
Edwin K Christoffersen;  
Diana S Christoffersen  
Edwin R Phillipsen III  
Efrain A Lemus Figueroa  
Ehn Family Trust dated  
August 20, 2010, Robert C  
Ehn and Carolyn J Ehn as  
Co-Trustees  
"ELDRIDGE ARCHIE R  
ELDRIDGE KATRINA G"  
Elizabeth J Kerns And  
Stanley Kerns  
Elizabeth Jean Yauchzee  
Trust dated June 26, 2006  
Elizabeth LeJeune And  
Jeffery LeJeune  
Elkhart Investments LLC  
Ellen Blehm  
ELLIOTT ANNA JANELLE  
ELLIOTT BRAD  
ELLIOTT SHAWN  
ELSDEN TINA  
ENGEL FRANCES  
ENLOW SIDNEY A  
ENTRUST  
ADMINISTRATION INC  
EOS LLC  
ERBACHER JESSIE ANN  
ERBACHER PAMELA A  
Eric Miner And Lydia Miner  
ERICKSON CARL BRADLEY  
ERICKSON CARL O  
ERICKSON LINDA G  
ERICKSON NORMA J  
ERICKSON RONALD W  
Erik E Ehn  
Erik Lee Rodriguez And Amy  
McDonald Rodriguez  
E-Spear Investments LLC  
E-SPEAR INVESTMENTS  
LLC

ESPINOZA TITO  
Estate of Miles D Lee  
ESTATE OF SCUDDER D  
REA  
C/O ROBYN PARKER  
Eugene Merrick Coney And  
Rachel Morris-Coney  
EVANS MICHAEL LEE  
EZ STORAGE LLC  
F & S PETROLEUM INC  
Faino Living Trust  
Farr Farms Company  
Farrington Children's Trust,  
Walter L Farrington Jr,  
Trustee  
Fawn Rosenbohm  
Federal National Mortgage  
Association  
FELIPE EULALIA  
FERBRACHE JOHN E  
FERGUSON KENT A  
FERNANDEZ JAIME H  
FERNANDO ANGELA  
FINCH MATHEW J  
FINK DOUGLAS V AND  
HILLARY A  
FIRST AVE COM & INDUST  
CONDO UNIT OWNERS  
FLOHR NINA SUE FAMILY  
TRUST  
Florence M Guido  
FLORES ADRIANA  
FLORES CARLOS  
GUERRERO  
FLORES RAMON G  
FOLKERS TODD J  
FOLKERS TODD J II  
FOOS LOREN DEAN  
FOOS ZECHARIAH D  
FOOSE ROBERT L AND  
CHARDELL N  
FOSTER MARIA B  
FOUST PROPERTIES INC  
FOX 3 INVESTMENTS LLC  
FPR LLC  
Frances Marie Rall  
Frank C Jones III and Dana J  
Jones And Donald Stieb And  
Teresa Stieb  
Franklin D Cordell And F  
Louise Cordell  
FRANZEN DUANE G  
FRANZEN MARIE L  
Fred Klopping And Gloria  
Klopping

FREEMAN ERIC AND  
MELANIE  
FRITCH JODY M  
FRITZLER GARY L  
G T MONROE AND  
DARLENE J DINNELL-  
MONROE AND DONALD L  
DINNELL AND PATRICIA  
PARKER DINNELL  
GAGNON TYLENE  
Gale R Giebler And Karen M  
Giebler  
GALEY SAMANTHA LYNN  
GALLEGOS KEVIN  
GALLEGOS REBECCA  
GANTZ NELSON M  
GANTZ ROBERTA  
GARCIA BUSTILLOS ERIKA  
G  
GARCIA-CARVAJAL CAROL  
P  
MAYFIELD MORGAN  
HENRY  
Garlyn L O'Leary  
GARNER DONALD G  
Garth N Ostler And Linda  
Ostler  
Gary A Warwick And Cynthia  
K Warwick  
Gary D Klipp And Linda K  
Klipp  
Gary DeJohn  
Gary J Miller And Leona M  
Miller  
Gary L Hatch And Patricia  
Anne Califana  
Gary L Stebleton And Cheryl  
L Stebleton  
Gary Liscum  
"GAYLIN DAYLE V  
GAYLIN BRENDA G"  
GEARHEART CAROL JEAN  
GEIST MELVIN B AND  
GLADYS H  
GEJ INVESTMENTS LLC  
George T Bator And Tannis L  
Bator  
Glen Dinner  
GLEN MEADOW  
TOWNHOMES  
Glenmere 1920 LLC  
GLOE MARLENE K  
GMAC Mortgage LLC  
GNADT RONALD O  
GNADT HELEN V



**EXHIBIT A**  
**GLENMERE**

GNADT STAFFORD O  
GOLDMAN OTONIEL  
GOLDMAN ROSA D  
GOMEZ GERONIMO  
GONZALES ADAN LLAMAS  
PALMA EMMA  
GONZALES JUAN  
GONZALES LUZ ELENA  
GONZALES LEONARD  
GONZALEZ GUILLERMO J  
RAMIREZ MARIA B  
Gooch Partners LLC  
GOOCH PARTNERS LLC  
GORDON FRANK JOSEPH  
GOTTBEHUET MARK JAY  
GRAHAM CHARLES R III  
GRAJEDA MARCELINA  
TREJO  
Grandchildrens Trust I,  
Kathryn B Stahlman and  
Robbin L Peppler as  
Trustees  
Grandchildrens Trust II,  
Richard J Bartels and Robbin  
L Peppeler as Trustees  
GRANT THOMAS D AND  
MARGARET R  
GREELEY 529 LLC  
GREELEY PARTNERS LLC  
GREELEY SEED REAL  
ESTATE LLC  
Greener Grass LLC  
Gregory Edward McIntosh  
And Molly McIntosh  
Gregory Paul Roth And Lynn  
Marie Roth  
GREGORY ROBERT W  
Gretchen Strear  
"GRIFFIN LINDA M  
GRIFFIN WILLIAM T II"  
GRISMER NORBERT AND  
SHARON  
GROEGER ANTHONY J  
GROEGER PAMELA D  
GROVER JEREMY AND  
TRACIE  
GROVES DEEANN  
GROVES FRED B  
TRUEDELL GRETCHEN A  
FRIESNER KAREN S  
GROVES THEODORE W  
GTA PROPERTIES LLC  
GUEVARA TAUSHA  
GUEVARA ROBERT  
GUIZAR FAMILY TRUST

GUTIERREZ HERIBERTO  
GUYETTE SHERILL A (BN)  
GUZMAN MARLEN HAYDEE  
VILLANUEVA  
H & T INVESTMENTS LLC  
H2K2 LLC  
HAHN LUKE  
HALL VENTURE  
INVESTMENTS LLC  
HANSEN JAMES L  
HARDY CHRIS ALLEN  
ZURBRIGEN SCOTT  
MICHAEL  
HARRIS JO ELLEN R  
HARRIS ROBERT C  
Harrison Chagolla And Louis  
R Chagolla And Kelley J  
Chagolla  
HARVEY SUSAN W  
HATFIELD KERYL J  
HAYES CLIFFORD G  
HAYES STEPHANIE J  
HAYES STEVEN J  
FORSYTHE CATHY A  
FORSYTHE ROBERT R  
HAYS EDWARD R AND  
MYRONA J  
HAYWARD KIMBERLY A  
HEADLEE JENNIFER  
HEIDEN MATTHEW L  
HEP LLC  
Herb Sanabria  
HERGENRETER JON JR  
AND JUDITH M  
HERNANDEZ ANNABELL  
HERNANDEZ NATIVIDAD  
HERNANDEZ RICARDO  
VALENTIN  
HERNANDEZ VALENTINE  
HERRERA JOSE F  
HETTINGER  
CHRISTOPHER A  
HIGH HOUND LLC  
Hill House Lane LLC  
HOLLOWAY SANDRA K  
HOLT GREGORY M  
HONSTEIN WILLIAM H AND  
DARLENE R  
HOOD FAMILY TRUST  
HORNER HERMAN L AND  
HOLLY L  
HORNER MOSES  
HORSETOOTH HOUSING  
LLC  
HORSMAN BILLIE JO

Howard A Lang  
HOYLAND DAVID W  
HOYMAN DOROTHY P  
TRUST  
HOYMAN JOHN  
HUPP KAYLA  
HYATT CLINT L  
HYATT DAWN  
IBARRA JOEL  
Idella M Noel  
IGLESIA DE CRISTO MIEL  
Immanuel Evangelical  
Lutheran Church  
INMAN G THOMAS AND  
MARY J  
J Douglas Johnson And Amy  
E Johnson  
J W Brewer Tire Co Inc  
J&K PROPERTIES LLC  
Jacinda Emmett  
Jack L Schreiber And Linda L  
Schreiber  
JAIMES ESTEVAN L AND  
BERTHA  
James C Walling And Darren  
Sharp  
James Cameron Rakke  
James M Weatherwax  
James P McDonald And  
Kelsey M McDonald  
James P Roller And Ellen B  
Roller  
JAMES SALON SPA LLC  
James T Sajbel  
Jamie S Murphy-Fetkewicz  
And Mark E Fetkewicz  
JANDREAU RAQUEL  
Janet Lynn Cardew  
JANICE K LACEFIELD (2/3  
INT)  
Jason R Sylvester And Kelly  
A Sylvester  
"JAY DALE G  
JAY SHERRIE L"  
Jean C Lewis Trust  
Jeanette M Sears  
Jeff Lederman and Heidi  
Lederman  
Jeffrey M Willcutts And Sarah  
M Willcutts  
Jeffrey R Koonce  
Jeffrey T Bedingfield And  
Dayna T Bedingfield  
Jennifer C Ehn  
Jennifer D Sears

**EXHIBIT A**  
**GLENMERE**

JERKE CHARLES W AND  
JOYCE A  
Jerry Eugene Hundley  
Jerry Lee Smith and Carol J  
Smith  
Jerry R Osborne and Mary Jo  
Osborne  
Jesse G Rosales And  
Meredith L Rosales  
Jill M Tjardes-Garcia and  
Justin A Garcia  
Jim and Jehan Bailey  
Properties LLC  
JIMENEZ ENRIQUE  
JIMENEZ PÉREZ PEDRO  
JKL VENTURES LLC  
Joe C Gomez  
Joe D Andrade And Charlotte  
Rodríguez  
Joel Ploegstra And Rachael  
Ploegstra  
John Bailey Cooke And Amy  
Oliver Cooke  
John C Leone And Nancy M  
Leone  
John Calvillo And Joseph  
Andrew Calvillo  
John D Crum And Connie S  
Crum  
John Gadeken And Susan  
Gadeken  
John L Dietz And Corrine K  
Cummins Dietz  
John Ochoa  
John Pantaleo And Sandra  
Pantaleo  
John R Welch And Andria J  
Welch  
John W Fox And Patricia G  
Fox  
John William Petersen And  
Joann Petersen  
JOHNSON EDWARD  
JOHNSON J LOWELL AND  
JOYCE E  
JOINER DIANNE B  
JONES ALAN E TRUST  
JONES FRANK II  
JONES MARSHA  
Joni R Evans  
Jose De Jesus Herrera Jr  
And Sandra Denise Benton-  
Herrera  
Jose Esquivel  
Joseph L Lira Jr

Joseph L Lira Jr and Susan  
M Lira  
JUAN MARIO  
Judi Erickson And Steven L  
Erickson  
Judith E Landry  
JUDITH M. MCCLURE  
Jukka T Koponen And  
Angela M Koponen  
Julianna B Lenoch And Torey  
D Lenoch  
Julie C Hoskins  
Julie Rothe  
Juliet M Sheets  
Julio Alvarado  
JUNISA PROPERTY LLC  
K & D Investments LLC  
Karen L McGill  
Karen M Jennison  
KARNS MARK A AND  
CAREN S  
Katherinè Grace Bryant  
Katherine L Sullivan  
Kathleen E Milligan And  
Hans H Knoop  
Kay L Underwood  
KEHOE MICHAEL J  
KEHOE YUN HUI  
Keith Olson and Valerie  
Olson  
Kelli Bukowski And Nicholas  
Bukowski  
Kelly G Murphy  
KEMPTON KEITH VERNON  
AND PAULA JOYCE  
Ken Norem And Sandy  
Magnuson  
KENGOTT DAN  
KENGOTT KIM  
KENNEDY CALVIN E AND  
PEGGY J  
Kenneth A Gott And  
Stephanie A Garnand Gott  
Kenneth G Miller And Bonnie  
F Miller  
Kenneth M Cochran And  
Kathryn F Cochran  
Kenneth M Richards And  
Beth L Richards  
KENNETH R. CLAVIR AND  
PAMELA J. CLAVIR  
Kent Santillanes And Brenda  
Santillanes  
KERSHAW MARCUS B  
KEVIN L. KINDSFATHER

Kevin M Jorgensen And  
Robin L Jorgensen  
Kevin M Perry  
Kevin Ryan James And Erin  
E James  
KIENITZ BETSY L  
Killdeer LLC  
Kimberly O Kasic And James  
F Kasic  
KINDSFATHER KEVIN L  
AND JENNY L  
KINDVALL LARRY D  
KING CHRIS L  
KING HOLLY S  
KING VERLE  
KINGMAN CRAIG  
KINGMAN MELANIE  
KINLUND BRACKEN N AND  
CYNTHIA W  
KIRBY DIANE S  
KIRK JOHN KENON  
KLINGINSMITH DUTCH  
AKA DUTCH R  
KNIPP DALE A  
KODISH JEFFREY A  
KODISH SUSAN M  
KOHL FREDERICK LEE  
AND JUDITH DAYLE  
Konstantinos Mavridis And  
Theano Mavridis  
KOPSA ELIZABETH ANN  
KRAFFT JOEL N  
KRAMER BEVERLEY J  
KRAMER JACK E  
Kristi L Opp aka Kristi L Opp  
Kilpatrick  
KROPF LESTER L AND SUE  
A  
KUMMERFELD JAMIE  
KUSMIK JAMIE M  
KUSMIK WILLIAM L  
"KUTCIPAL RICHARD A  
KUTCIPAL KANDYCE C"  
Kyle Ragland And Suzanne  
M Ragland  
La Veta R Luther  
LABONDE JACK J JR AND  
SUSAN M  
LAMBERT BARBARA JEAN  
LANGE LESLIE VAGNEUR  
TRUST  
LANGFORD KYLE A  
LAPCEWICH JAMES K  
LAPCEWICH SUSAN A

**EXHIBIT A**  
**GLENMERE**

Larry F Bethards And Connie  
J Bethards  
Larry Heins And Karen Heins  
LARSON L MAUREEN  
LARSON MARK R  
LATTER DAY SAINTS  
Laura Winkel  
LAURENCE NORMAN D  
AND ELLEN GRAY  
Laurie Anne Brennan  
Lazerlou LLC  
LBC Investments LLC  
LEASURE DIANNE S  
LECHMAN VINCENT J AND  
REGINA  
Lee M Stuckenschmidt  
Lee Zweigle And Mary Ann  
Zweigle  
Leo Bentley Varner And  
Nancy Letson Varner  
Leslie Gearheart  
LESSER MARILYN M  
LESSER THOMAS D  
LG PROPERTIES LLC  
LG2 PROPERTIES LLC  
LIGHTSEY ROBERT L  
LILJA FAMILY TRUST  
Linda A Martin  
Linda Kreibich  
Linda L Randolph  
LINHAM TED E IRA  
Linn Robert Rowe  
LIPTAK SANDRA Z  
LIRA ENTERPRISES, LLC  
Lisa Boni  
Little Red House LLC  
Living Design Works LLC  
LIVING TRUST OF  
KENNETH BILL MARTIN  
Lloyd D Kindsfater  
LOEDING BARBARA A  
LOGAN MEREDITH L  
Lois P Anderson  
LOMA FERNANDO  
LONGORIA JOSE L  
LOPEZ ANNA M  
LOPEZ GABRIELA  
LOPEZ JOSE LUIS  
ARREOLA  
ARREOLA SUSANA G  
CASTENDA DE  
LOPEZ LORENZO OLMADO  
LORENZ DAVE  
Lorraine K Pappas

Louis B Bruno And Marilee L  
Bruno  
Louis F Cartier Jr And  
Barbara Cartier  
Louisa A Andersen  
Louise L Kelley  
LOUNSBERRY MURRAY D  
AND MONICA A  
LOYA ISAURO  
LOYA JUSTINA  
LR LINDBLAD 2018 TRUST  
LR Lindblad Family Trust 2  
Lucille M Linde Living Trust  
LUCKS KYLE ANNE  
Luke A Shawcross And  
Margarita Shawcross  
LUNA MARTIN F  
IBARRA-LUNA EUSTOLIA  
LUNA MARTIN F  
LUNA EUSTOLIA I  
LUNA-IBARRA ALVARO  
LUTTROPP ANDREW T  
LUTZ JEREMY  
LUTZ MARILYN J  
LUTZ RICHARD G  
Lynda K Lilly  
Lynn E Lapp And Carla R  
Lapp  
M&E TRUCKING LLC INC  
MACKEY TODD B AND  
AUTUMN L  
Madeline Milian And Stan  
Luger  
MAIN LORRAINE R  
MALDE MELISSA  
MALTOS JERRY  
MALTOS CAROLYN R  
MALUMPHY THERESA M  
MANCHA CRYSTAL  
MAPLES PROPERTIES LLC  
Marcia M Scheller  
MARES SAMUEL M  
Marilyn J Martin And Priscilla  
A Wrobetz  
Marilyn Simkowitz  
Marjorie H Williams  
Mark A Fellini  
Mark A Mazur and Alyce M  
Mazur  
Mark A Smith And Brianne  
Lee Smith  
Mark D Tiaht  
Mark F Pappas And Terry  
Pappas

Mark Fischer And Lorie  
Fischer And Paul Mueller  
And Jacqueline Mueller  
Mark Hout and Enita Hout  
Mark L Hagen And Christine  
Hagen  
Mark P Johnson And Pamela  
S Johnson  
Mark Ringel  
Mark Tiaht  
Martha R Kindsfather  
MARTIN CECILIA  
Martin Lopez Olmedo And  
Silvia Soto Olmedo  
MARTIN ZACHARY J  
MARTINEZ ANN M  
MARTINEZ ELIAS RAMOS  
LOMA OLIVIA  
MARTINEZ HONORIO  
MARTINEZ ROSALIA  
MARTINEZ JESSICA A  
MARTINEZ PRECILIANO  
MARTINEZ RAMON  
MARTINEZ RICHARD  
MARTINEZ ROBERT  
MARTINEZ SALDANA ALDO  
MARTIN-SAMPSON  
CATHERINE  
Mary E Ryan Trust  
Mary G Borg Living Trust  
Mary L Farr And Ryan Farr  
Mary Lois Knisley  
MAS INVESTMENTS LLC  
MATA-RICE DEBORA D  
Mathew C Ehn  
Matthew C Brinton And  
Trisha R K Brinton  
Matthew G Bimbaum And  
Tamara L Yakboski  
Matthew J Revitte And  
Sharon K Herdman  
Matthew John Chismar Trust  
Matthew Lawrence Grzych  
And Keri Lara Spiliotic-  
Grzych  
Matthew M Ward And Molly  
Corrin Mitchell-Ward  
Maureen A Larson  
MAUSBACH DANIEL C  
MAUSBACH DEBRA L  
MAVRIDIS NIKOLAOS  
MAZARIEGOS MARVIN  
MAZUR ALYCE  
MAZUR MARK  
MC CLURE RALPH H

**EXHIBIT A**  
**GLENMERE**

MC GINNIS MICHAL LYNN  
MCCORMICK STEVEN  
MCDONALD PHILIP E AND  
JAMIE L  
MCGLAUGHLIN MITCHELL  
E AND JANET  
MCGRATH JENNIFER A  
"MCGRIFF REGINALD L  
MCGRIFF VICKI A"  
MCINTOSH STACI M  
MCMANAMAN JAMES L  
MCMANAMAN TERRIE  
MCVICKER MICHAEL P  
AND BARBARA S  
MEIER JAY L  
Melvin Dinner and Diane M  
Dinner  
MENDOZA VICTOR M  
Merlin G Dirks And Marilyn P  
Dirks  
Merna C VanBeber  
MEYER LARRY R  
Michael A Harkabus And Lisa  
A Harkabus  
Michael Alan Cozzens And  
Meghan Ann Cozzens  
Michael Alexander And  
Allyson Marie Fleck  
Michael Bruce Brown And  
Jannene Brown  
Michael C Byrne  
Michael David Lesser And  
Cori Linn Lesser  
MICHAEL EVA A FAMILY  
TRUST (50%)  
MICHAEL GLEN W. REV  
TRUST (50%)  
Michael J Peters II And Lisa  
K Peters  
Michael John Haggin And  
Annmarie Haggin  
Michael Kintzley And Jackie  
Kintzley  
Michael L Ream And Janet L  
Ream  
Michael Ronald Swanson  
And Loretta Ann Swanson  
Mike Rice  
MILLARD JAY S IRA  
MILLER KEN A  
MILLER VICTORIA  
Mindy Kershner  
MININGER AARON E AND  
TAMARA J  
Mizner Investments LLC

MOE SHWE AND EH  
Mona L Williams  
MONHOLLEN STEVEN A  
AND SANDRA C  
MONIER DAVID  
MONIER PAMELA  
MONSON JANE D  
MONTROYA PAUL R  
MOORE CHARLOTTE ANN  
MOORE DAN E JR  
MORALES OMAR V  
MOREHEAD ERIC R  
MOREHEAD AMY R  
MORENO MARIA DEL  
ROSARIO GOMEZ  
MORGAN ROBERT L AND  
NANCY L  
MORRILL NICOLE L  
MORRISON MERCEDES T  
TRUST  
MOSER RANDY AND  
CHRISTINE MOSER  
MOSER RANDY L AND  
CHRISTINE M  
Moses Horner  
MOTZ PAUL A  
MOTZ GRACE R  
MOUNTAINS & PLAINS  
APPR SVCE COLO INC  
MOUNTAINS & PLAINS  
APPRAISAL  
MUELLER LARRY L AND  
MARY JEAN  
MURPHY N L  
NANCE ERIC K  
Nancy Anne Reid  
Nancy G Clark  
Nancy J Allnutt  
NARANJO AL  
NARANJO EMERIO  
Naranjo Investments LLC  
Nate Santillanes  
Nathan M Buie  
Nathaniel G Wickham And  
Susan E Wickham  
NAVA RAFAEL VAZQUEZ  
NAVARRO RAUL  
MARQUEZ MARIA GEMA  
PEREZ  
Neal Dvorak  
NEILL DIANE E  
NELSON BONNIE C  
NELSON BRIAN C  
NELSON DEBRA ANNE  
NELSON STACI K

NEWELL MARK W  
NEWELL PLAZA LLC  
NEWTON THOMAS D AND  
ANTHONY BESSIE  
Nikolas G True  
NOLAN LAND LLLP  
Norene S Reed And Robert  
W Reed  
NORIEGA FERNANDO  
ZAMORA  
Norman L Peercy  
Now or Never Trucking Inc  
NUTZMAN PROPERTIES  
LLC  
NYX, LLC  
O GRADY GOZA  
CATHERINE M  
OCHOA JORGE JR  
OCHOA ROSEANN M  
Oleg S Berg And Margaret A  
Berg  
OLIVER MARIBETH  
OLIVIER ROBERT P AND  
KIMBERLEY  
OLSON GARY E  
OLSON JILL  
ONE DIAMOND LLC  
Orlando B Zullo And Susan A  
Zullo  
ORNELAS JUVENTINO  
OROZCO JORGE  
ORRIS MARILYN J  
OTTO MONTE L AND  
CONNIE S  
Our Saviors Lutheran Church  
Of Greeley  
OVERLAND TRAIL  
COLORADO PROPERTIES  
LLC  
OWSLEY WILLIAM  
ROEMMICH JENNIE  
LANCASTER W SCOTT  
OYER LAURA MICHELLE  
OYER TYLER STEPHEN  
PACHECO PATRICIO  
PALABRA MIEL IGELESIA  
DE JESUCRISTO  
PALAFOX MEZA DAVID  
SANDOVAL LUBIA  
PALAFOX  
PALSER DONALD D AND  
BEVERLY A  
PARKER JACK L AND  
SALLIE B  
PATNOI JACK S

**EXHIBIT A**  
**GLENMERE**

Patricia C Erickson  
Patricia G Libera  
Patricia H Farrington Trust,  
Patricia H Farrington Trustee  
Patricia Kearns  
Patricia L Fuhrmann and  
Jack L Fuhrmann  
Patricia Robinson  
Patrick D Molinari Jr And  
Evelyn Molinari  
PATRICK RICHARD K II  
Patrick Steven McDonald  
And Sonia Rasson McDonald  
PATTERSON KIRK A  
PATTERSON ROGER D  
Paul A Dovenbarger And  
Merlian K Anderson  
Paul D Greene And Frankie L  
Rogers  
Paul D Somlo  
Paul E Bortfeldt And Susan H  
Bortfeldt  
Paul G Hurst And Patricia A  
Mayer  
Paula Klawiter And Cameron  
Klawiter  
PBCO LLC  
PEBBLE PROPERTIES INC  
PELZER LAURIE  
PENN SHIRLEY A  
PEREZ CHRISTIAN D  
PEREZ KELLY  
PEREZ JOE JR  
PEREZ RAMIRO  
PEREZ ROBERTO  
PEREZ VICTOR M  
PERRY PATRICK  
Peter W Denzin And Colleen  
J Denzin  
Peter Zwetkof and Margaret  
L Sunday  
Phillip C Greene And Susan  
A Greene  
Phillip Luchetta And Mario P  
Luchetta  
Phillip R Dougherty  
PICKERING DOUGLAS R  
PICKERING MARY LOU  
PIEPER DOUGLAS J  
PIEPER LARRY F  
PIERCE PRISCILLA A  
PIEREN HANS A  
PIERSON DANIEL L AND  
TIFFANY ANNE  
POPHAM DAVID

POPHAM SANDRA K  
POWELL JENNIFER  
POWELL SHANE  
241 ESTATE LLC  
PRIETO ARTEMIO BACA  
LOVA KENIA B PRIETO  
PRINCIPLE ENERGY LLC  
Public Service Co Of  
Colorado  
PURGATOIRE  
PROPERTIES LLC  
PYLES GREGORY T  
QUINN INVESTMENTS LLC  
R & D Homes LLC  
RADKE BRYAN  
RAINBOLT CAROLYN A  
RAINBOLT THOMAS E  
Ralph O Webster And Linda  
M Webster  
RAMIREZ JAVIER  
FLORES MARIA  
RAMIREZ MATTHEW P  
RAMIREZ APRIL L  
RAMIREZ SERGIO WILLIAM  
CONTRERAS  
RAMOS ENRIQUE FLORES  
Randall B Sleight And  
Beverly G Sleight  
Randall E Morgan And  
Margaret Nelson-Morgan  
RANDEL RONALD L AND  
MADGE B  
Randy R Ewing  
RASMUSSEN BETH A  
Ray D Stuckenschmidt And  
Deborah L Stuckenschmidt  
Raymond D Dixon And Ruth  
E Dixon  
RCL INC  
READ MIKEQUE  
Real Trading Co Inc  
RealQuest Inc  
Rebecca L Safarik And  
Roger A Dewitt  
RECYCLED PROPERTIES  
LLC  
Red Cardinal LLC  
Red Robbin LLC  
RED SHUTTERS ON 7TH  
LLC  
REED NORENE S  
REED ROBERT W  
REILLY KRISTA M  
REINA MARIO L  
ZAPIEN ROSALVA

REINERT BRENNAN AND  
ELAINE  
REINERT MARY ANN  
TRUST DATED MAR 15  
1993  
REINKE LAURIE S  
REVAK BARBARA J  
REVAK RANDAL A  
REYES CAROLINA  
ANALCO PABLO  
RHOADES DUSTY  
RHOADES MAGDALENA A  
Richard J Craven And Shan  
M Craven  
Richard L Birdsall And  
Glenda M Birdsall  
Richard L Magee And Kitty J  
Magee  
Richard M Borys  
Richard Neil Casey And  
Geraldine Sue Casey  
Richard S Munson and Jane  
E Altberg  
Richard Wilson Hess And  
Peggy Brada Hess  
RICHARDSON LOGAN AND  
ASHLEY  
RICHARDSON SEAN  
Richmark Mineral Partners  
LLC  
RICHMARK MINERAL  
PARTNERS, LLC  
RILEY SUSAN V  
RINGEL KATHLEEN ANN  
RIOTT JOHN W  
RIOTT SHARLA L  
ROAN MT HOLDING LLC  
Robert A Haimson  
Robert A Powers  
Robert C Husman Family  
Trust (GST non-exempt),  
Ned R Husman, Trustee  
Robert D Bliss Trust and  
Elnora O Bliss Trust, Mr and  
Mrs Robert D Bliss, Co-  
Trustees  
Robert D Rowe And  
Jacqueline C Rowe  
Robert Garner Weis And  
Araceli Calderon De Weis  
Robert H Brunswig and  
Rebecca Wilson Brunswig  
Robert H Gray  
Robert J Ballard

**EXHIBIT A**  
**GLENMERE**

Robert J Reinsvold And Lori  
Ann A Reinsvold  
Robert L Minner and Carol M  
Minner Living Trust  
Robert M Waldo And Peggy  
A Ford Waldo  
Robert W Reed And Norene  
S Reed And Sonja J  
Richardson And Scott A  
Richardson  
ROBERTS MARK  
Robin E Cochran  
ROBNETT SANDRA  
PATRICIA  
HOUSER THEODORE R  
HOUSER ESTHER L  
ROCHA GLORIA  
ROCKY MOUNTAIN DIESEL  
SERVICE INC  
MOUNTAIN VALLEY  
CAPITAL INVESTMENTS  
LLC  
RODEWALD ROBERT D  
Rodney J Esch And Cynthia  
K Esch  
Rodney R Hubbard And  
Donna D Hubbard  
RODRIGUEZ JUAN M  
DE LOS ANGELES  
RODRIGUEZ MARIA  
RODRIGUEZ KRISTY J  
Roger M Ramirez And  
Wendy Ramirez  
ROGERS MICHAEL W AND  
RHODA FAITH  
Ron G Skaley And Sue  
Skaley  
Ron Scott And Toshimi Scott  
Ronald C Gesick  
Ronald C Johnson  
Ronald S Camp And Dulcie  
M Camp  
ROSALES JOHN A  
ROSALES MICHAEL E  
ROSALES-CHAVEZ  
PATRICIA J  
Rosalie G Adolf And James A  
Adolf  
Roseanne S Garnsey Trust  
Ross Barner And Kristen C  
Barner  
ROSSON DANIEL C AND  
SEPERICH DEVON J  
Roy E Armstrong And  
Jeanne A Armstrong

ROYAL CONDO UNIT  
OWNERS  
ROYAL ESTATES CONDOS  
ROYAL GARDENS  
APARTMENTS LLC  
ROYBAL ALVIN A  
ROYBAL MARIA E  
Royce Gentry And Mary  
Kathryn Gentry  
RPM HOLDINGS LLC  
RSB LLC  
RUGG JON  
RUGG CHERI  
RUGG PETER  
RUIZ ESTELA  
RUIZ MARIA REGINA  
RUIZ-GONZALEZ  
ROBERTO  
Ruth Louise Sens  
RUTHERFORD  
INCORPORATED  
RUTT FAMILY LIMITED  
LIABILITY LIMITED  
Ryan H Evans And Micah N  
Evans  
Ryan N Potter And Amber  
Hensley  
Ryan William Gentry  
SAENZ DULCES N  
HERNANDEZ  
HERNANDEZ LORENZA  
SAFFER DANIEL N  
SAINSBURY STACY M  
Sally J Reid  
Sally McBeth  
SANCHEZ KAMERON  
SANDOVAL HARIELA  
SANDOVAL JOSHUA DAVID  
Sandra J Hansen And  
Everett William Smith  
SANTA SUSAN M AKA  
SUSAN X  
Sarah J Wycaver  
SAUTER DAVID R  
SAUTER JILL A  
SAVA PATRICIA LYNN  
SAVA VERNON LEWIS SR  
HERRERA DAVID M  
SB ENTERPRISES GROUP  
INC LLC  
SCHERMANN GILBERT B  
SCHINNER MINNA ESME  
SCHLEDEWITZ JOLENE A  
SCHNEIDER WILLIAM J

SCHONEMAN GARY AND  
WILLIAMSON CONNIE  
SCHOOL DIST No. 6  
SCHULTE CATHY L  
SCHULTE DENNIS L  
SCHULTZ KENNETH J AND  
PATRICIA L  
SCHULZE SUZANNE S  
TRUST  
SCHUTZ INVESTMENTS  
LLC  
SCHWINDT DOUGLAS  
SCHWINDT DEBORAH  
Scott A Pell And Patricia R  
Pell  
Second Avenue Partnership  
SELZLER DAVID  
SERVICE OF COLORADO  
INC  
SESOCK PAULA  
SESOCK RICHARD  
Shan M Craven And Richard  
J Craven  
Shane E Rizzolo And Sonja  
Rizzolo  
Sharon A Smith  
Sharon Kay Stahla  
Sharon R Wilson  
SHEA NORBERT JOHN  
AND JULIA OTILIA  
Sheila M Paquette  
Sheryl Ehrman And Donovan  
Ehrman  
SHIER BRAD  
SHIMOKAWA DAVID E  
SHIMOKAWA GAIL K  
Shirley Flot Allison Trust UA  
6-23-98, Shirley Flot Allison  
as Trustee  
Shirley Thorman  
SHORT MICHELLE N  
SHOTWELL PHYLLIS  
MARIE  
SHULL BRIAN W  
SHUPE HARVEY D AND  
MARJORIE A  
Sidney Lee Graff And  
Douglas D Graff  
SIGG ANDREW J  
SILDA DARVEL  
SILVERS TRAVIS  
SIMPSON JAMES P  
SIMPSON STEPHEN P  
SKITER PROPERTIES LLC  
SLATER ADAM

**EXHIBIT A**  
**GLENMERE**

SMIT JAMES D  
SMITH BRITTNEY N  
SMITH DIANE  
JACOBMEYER  
SMITH DON J  
SNYDER RAYMOND K  
SOLANO ROXANA MARIA  
SOLIS JESSIE  
Soni.Thiara Inc  
SOUTH 8TH AVE LLC  
SPECHT DALE A  
SPECHT TERESA L  
SPENCE ROSEMARY  
SPIGHT DOUGLAS G  
UHLAND JEFFREY D  
SPIGHT LISA R  
UHLAND JENNIFER L  
SPRING FELICITY ERICA  
SALLY  
SPRINGFIELD MICHAEL  
AND EMILY  
Stan Luger and Madeline  
Millian  
Stanley Leroy Kerns And  
Ardis Lynn Kerns  
Stanley O Edwards And  
Carolyn W Edwards  
STANLEY ROBERT A  
STANLEY DOROTHY  
STARKEY JAMES D  
State of Colorado acting by  
and on behalf of the Board of  
Trustees University of  
Northern Colorado  
STEINACHER JUDITH A  
STEINACHER MERWYN D  
STEKETEE EDWARD  
STEKETEE JOY NICOLE  
STEKETEE SUZANNE M  
Stephen F Luttmann And Eric  
Petersen  
Stephen H Clink And Karen S  
Clink  
Stephen Weilnau And Garan  
Weilnau  
STERNER MARK H  
"STEVE STORY  
LINDA C STORY"  
Steven A Hergert And Lori L  
Hergert  
Steven D Baker and Kermit L  
Sheets li  
Steven Francis Aguiniga And  
Kameron Nicole Wurdeman

Steven J Seegel And Annika  
Frieberg  
Steven K Taniguchi LLC  
STEVEN K TANIGUCHI LLC  
Steven L Erickson And Judi A  
Erickson  
Steven L Kern And Robin L  
Kern  
Steven Leiker And Lynnette  
Leiker  
STEVENS REGINA TRUST  
Stewart M Abbot Trust No 1,  
Stewart M-Abbot and  
Maureen T Abbot as  
Trustees And Maureen T  
Abbot Trust No 1, Stewart M  
Abbot and Maureen T Abbot  
as Trustees  
STEWART MARSHA  
LOUISE  
STICKLE TYLER B  
Stillwater of Greeley LLC  
STOLZ JASON W  
STROH RAYMOND  
STROMBERGER BARBARA  
D  
STUBBS LAURA M  
STUBBS MATTHEW A  
SULLIVAN JENNIFER L  
SULLIVAN JOHN W  
SUMMERS NANCY E  
SUMMERS STEVE K  
SUMMIT CONDOS  
SUNSHINE & ROSES LLC  
Susan L Niemeyer  
Susan R Himmel  
Susan W Harvey  
Susanna L Minor  
SUTTER MARCI S  
SWANSON ANDREE AND  
NICHOLAS  
SWEET SCOTT  
SWENSON LEE  
SWENSON HELEN  
SWINGLER DENNIS  
Sylvia M Esquivel And  
Christin Lea Chacon  
Tatum Properties LLC  
TAUB DONNA L  
TAUB DOUGLAS J  
TENORIO-MEDINA RAMIRO  
Terry G Toler And Marci D  
Toler  
Terry J Wonenberg And  
Linda J Wonenberg

The Bachenberg Family Trust  
Dated February 9 2001  
The Birnbaum Family Trust  
The Real Trading Company  
Therese M Gilbert  
THILL NOAH E  
THILL VERONICA J  
Thomas A Stephens And  
Dana M Stephens  
THOMAS C ELDON AND  
SUSAN L  
Thomas D Donkle And  
Rachelle Y Donkle  
Thomas E Busby  
Thomas E Rainbolt And  
Carolyn A Rainbolt  
Thomas L Nauman Living  
Trust And Debra D Nauman  
Living Trust  
THOMAS MARIETTA E  
Thomas Nugent and Megan  
Nugent  
Thomas R Pfankuch  
Thomas Steven Bodkin  
THOMAS SURVIVORS  
TRUST  
THOMPSON BRIAN O  
THORNBURG REBECCA R  
TIAHRT MARK  
TODD PERRY L  
TODD THERESA L  
"TOMMY W KIME  
BOBETTA A KIME"  
TORRES JOSE RODRIGO  
Travis W Reed  
TREJO HARSON Y  
TREJO JEAN D  
TREJO PATRICIA G  
Trent M Scheele And Audrie  
L Scheele  
Trevor S Anderson And Molly  
J Anderson  
TRIBELHORN JOEL  
BRACK JANELLE RENE  
TRUSTEES OF THE STATE  
COLLEGES IN COLO  
TURNER JUDITH J  
TWO CHIPS LLC  
Ulrike Seckler And Marcus  
Embry  
United States of America  
UNIVERSITY OF  
NORTHERN COLORADO  
UNZICKER KIM  
Valdez Real Estate LLC

**EXHIBIT A**  
**GLENMERE**

VALENCIA ASHLEY A  
YANES STEVEN E  
VAN COURT SHARON ANN  
VANANNE NANCY M  
VANDERSLUYS DERRICK  
VAUGHAN LIVING TRUST  
DATED MARCH 22, 1999  
Veda N Steadman Trust,  
Vivian Louise Steadman as  
Trustee  
VELAZQUEZ DE LA CRUZ  
SOTERO  
GARCIA MARTINEZ  
CANDELARIA MARIA  
VENEGAS BLANCA  
ESTELA  
Vern F Rhoadarmer  
Vicki A Dean And Raymond  
T Dean  
VILLA JAN PAULETTE  
VILLA RAUL MERAZ  
VILLANUEVA ERNESTO M  
VILLARREAL HUMBERTO  
VILLARREAL CECILIA J  
Virginia M Husman Family  
Trust  
VOGEL LINDA R  
VUAGNIAUX GILBERT H  
WADSWORTH CHARLENE  
G  
WADSWORTH CHARLEY  
WADSWORTH TERRY  
WAGNER DANIEL AND  
KIMBERLY  
WALDRUP NEKIA  
WALLACE RICK L (1/2 INT)  
Walt Bedinger And Karen  
Daub Bedinger  
Walter Farrington Jr  
Walter L Farrington-III  
Walter L Farrington Jr  
WALTON LARRY A  
WALTON MARY LU  
Wayne M Trainor And Karen  
R Trainor  
WEBSTER THOMAS B AND  
EDEMIA  
WEDGEWOOD ESTATE  
LLC  
WEDGEWOOD  
HOMEOWNERS  
ASSOCIATION  
Wells Fargo Asset Securities  
Corporation  
Wendy K Adams

Westco Family Limited  
Partnership  
WESTERN EQUIPMENT &  
TRUCK INC  
Weston S Kurz And Kristin L  
Kurz  
WHEELER JOHN D  
WHITESIDE FAMILY LLC  
Wholesalers Property Co  
LLC  
WICKERSHEIM JEAN M  
WIEDEMAN FAMILY TRUST  
Wilbur A Stringer And Donna  
R Stringer  
WILK JOHN J  
William Agan And Kevin  
Agan  
William Brewster Ecker  
William C Bensler  
William E Spaedt a/k/a  
William Edward Spaedt by  
Tracie C Hamilton Attorney-  
in-Fact  
William H Jerke And Charles  
W Jerke  
William J McLaughlin And  
Karel C McLaughlin  
William L Duff And Kay Hill  
Duff  
WILLIAM M BONNER (1/3  
INT)  
William R Armstrong  
William Shell And Gloria P  
Shell  
William T Agan And Gladys E  
Agan  
William Wade Wilson And  
Mary Lee Wilson  
WILLIAMS MARILYN J  
WILLIAMS RANDY L  
WILSON JEANNE  
WILSON LARRY T (BN)  
WITTE CATHERINE L  
WOOD CONNIE S  
Workhorse Investments LLC  
WORMELL JIMMY FRANK  
WREN MARK A  
YARMER JACK  
YARMER MARJORIE  
YOCAM JULIA A  
YOUNG WALLACE G III  
YOUNGREN GREG  
ZAMARRIPA EDWARD  
Zebra Street LLC  
ZILLER ALAN J



NAME: GLENMERE  
 SPACING UNIT: S/2 S/2 SEC 7, S/2 S/2 SEC 8, S/2 SW/4 SEC 9, N/2 N/2 SEC 18, N/2 N/2 SEC 17, N/2 NW/4 SEC 16, T5N, 65W  
 UNIT ACREAGE: 800

WELL NAME	SURFACE LOCATION				LANDING POINT BEGIN HORIZONTAL COMPLETION ZONE				BOTTOM HOLE END HORIZONTAL COMPLETION ZONE				COMPLETION ZONE BEARING	COMPLETION ZONE LENGTH	
	DIST.	DIR.	FNL	FWL	DIST.	DIR.	FNL	FWL	DIST.	DIR.	FNL	FWL	DIST.	DIR.	FNL
VT-GLENMERE C1-16-18	1879'		673'	FWL	236'		2193'	FWL	165'		460'	FWL	S89°57'27"W	12288.21'	
VT-GLENMERE 3-16-18	1882'		650'	FWL	401'		2193'	FWL	330'		460'	FWL	S89°57'27"W	12288.73'	

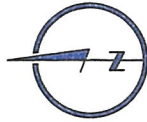

SCALE: 1" = 2000'  
 U.S. SURVEY FEET

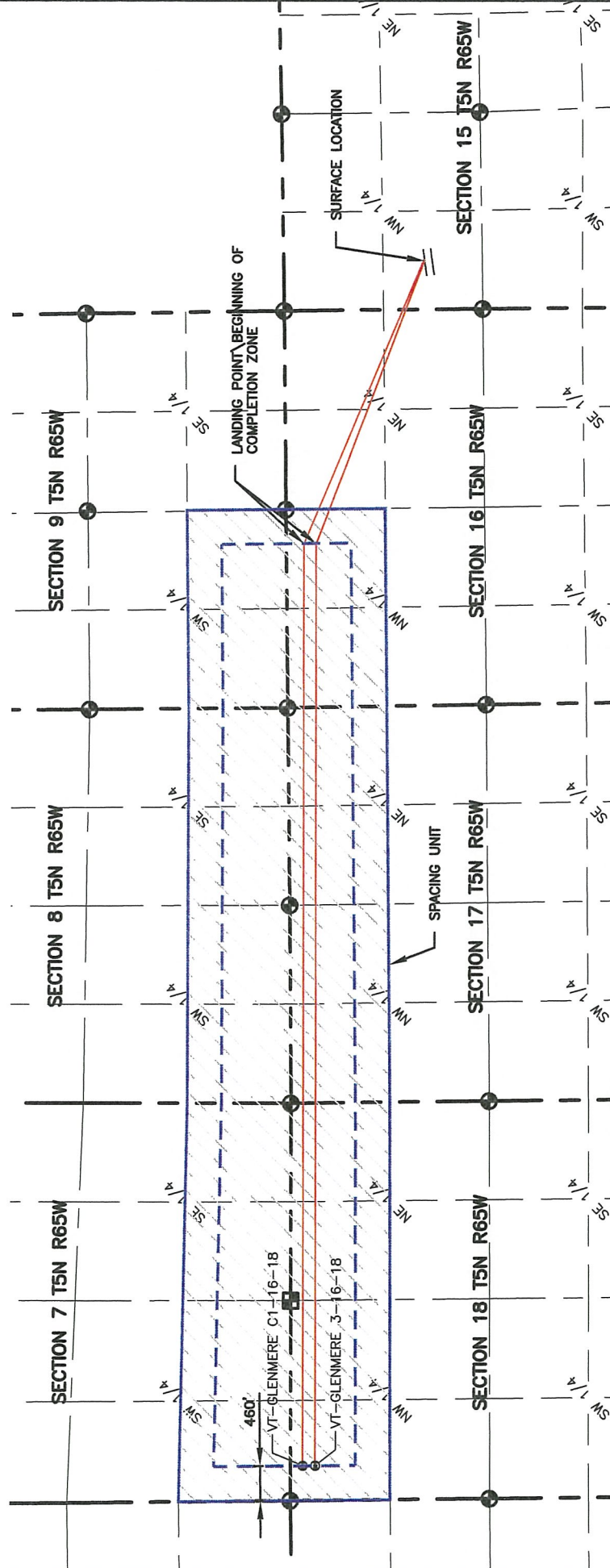

**LEGEND**

- ALIQUOT CORNER
- ⊙ BOTTOM HOLE
- ⊙ COMPUTED ALIQUOT CORNER FROM MONUMENT ACCESSORIES
- ⊙ COMPUTED FROM GLO RECORDS

SECTION LINE  
 SIXTEENTH LINE  
 QUARTER SECTION LINE

PLANNED SPACING UNIT EXHIBIT  
 VETTING 15-H  
 GLENMERE SPACING UNIT

SURFACE - LOCATION  
 SW /4, NW /4, SEC 15 T5N R65W

4715 Innovation Drive 970.226.0342 | P  
 Fort Collins, CO 80525 970.226.0879 | F  
 www.LRA-inc.com

**LAMP RYNEARSON & ASSOCIATES**

DRAWN BY: KJW  
 DATE: 10/30/15  
 PATH\FLENAME: P:\\_Engineering\0215036 Vetting 15 H\DRAWINGS\EXHIBITS\0215036PSU-GLEN.dwg

PROJECT - TASK NUMBER: 0215036.00  
 BOOK AND PAGE: MRI-04 PG-6

COGCC ID: 0215036 Vetting 15 H

BEFORE THE OIL AND GAS CONSERVATION COMMISSION  
OF THE STATE OF COLORADO

IN THE MATTER OF THE APPLICATION OF )	
EXTRACTION OIL & GAS, LLC FOR AN ORDER )	Cause No. 535
POOLING ALL INTERESTS IN THE NIOBRARA )	
AND CODELL FORMATIONS IN TWO 800- )	Docket No. 160800318
ACRE WELLBORE SPACING UNITS )	
COVERING CERTAIN LANDS IN SECTIONS 7, )	Type: POOLING
8, 9, 16, 17 AND 18, TOWNSHIP 5 NORTH, )	
RANGE 65 WEST, 6TH P.M., WATTENBERG )	
FIELD, WELD COUNTY, COLORADO. )	

AFFIDAVIT OF MAILING

STATE OF COLORADO	§
	§
CITY AND COUNTY OF DENVER	§

I, Chelsey J. Russell, of lawful age, and being first duly sworn upon my oath, state and declare:

That I am the attorney for Extraction Oil & Gas, LLC and that on or before July 8, 2016, I caused a copy of the attached Application to be deposited in the United States mail, postage prepaid, addressed to the parties listed on Exhibit A to the Application.

*Chelsey Russell*  
 \_\_\_\_\_  
 Chelsey J. Russell

Subscribed and sworn to before me July 7, 2016

Witness my hand and official seal.

*Melissa A. Morman*  
 \_\_\_\_\_  
 Notary Public  
 My commission expires: 8/29/2017

