

BEFORE THE OIL AND GAS CONSERVATION COMMISSION  
OF THE STATE OF COLORADO

IN THE MATTER OF THE APPLICATION OF )  
EXTRACTION OIL & GAS, LLC FOR AN )  
ORDER POOLING ALL INTERESTS IN THE )  
NIOBRARA AND CODELL FORMATIONS IN )  
SEVEN 800-ACRE WELLBORE SPACING )  
UNITS COVERING CERTAIN LANDS IN )  
SECTION 24, TOWNSHIP 5 NORTH, RANGE )  
66 WEST, 6TH P.M. AND SECTIONS 19 AND )  
20, TOWNSHIP 5 NORTH, RANGE 65 WEST, )  
6TH P.M., WATTENBERG FIELD, WELD )  
COUNTY, COLORADO. )

Cause No. 407  
Docket No. 160800317  
Type: POOLING

APPLICATION

Extraction Oil & Gas, LLC ("Extraction" or "Applicant"), Operator No. 10459, by its attorneys, Welborn Sullivan Meck & Tooley, P.C., respectfully submits this Application to the Oil and Gas Conservation Commission of the State of Colorado ("Commission" or "COGCC") for an order pooling all interests in seven approximate 800-acre wellbore spacing units ("WSU") established for the SE¼ of Section 24, Township 5 North, Range 66 West, 6th P.M. and the S½ of Sections 19 and 20, Township 5 North, Range 65 West, 6th P.M., Weld County, Colorado for the development and production of oil, gas and associated hydrocarbons from the Codell Formation in WSU Nos. 1, 4, and 7 and the Niobrara Formation in WSU Nos. 2, 3, 5 and 6. In support thereof, the Applicant states as follows:

1. Applicant is a limited liability company duly authorized to conduct business in the State of Colorado.

2. Applicant owns a leasehold interest in the following lands ("Application Lands"):

Township 5 North, Range 66 West, 6th P.M.  
Section 24: SE¼

Township 5 North, Range 65 West, 6th P.M.  
Section 19: S½  
Section 20: S½

Weld County, Colorado.

A reference map of the Application Lands is attached hereto.

1. Rule 318A.a.(4)D. provides, in relevant part, that where a drilling and spacing unit does not exist for a horizontal well, the horizontal wellbore spacing unit shall be comprised of the governmental quarter-quarter sections in which the wellbore lateral penetrates the productive formation as well as any governmental quarter-quarter sections that are located less than four hundred sixty (460) feet from the portion of the wellbore lateral that penetrates the productive zone regardless of section or quarter section lines. Rule 318A.a.(4)D. further provides that a horizontal wellbore spacing unit may overlap portions of another horizontal wellbore spacing unit or other wellbore spacing unit designated in accordance with subsection a.(4)C. The Application Lands are subject to this Rule.

2. Applicant plans to drill and complete the following wells in individual wellbore spacing units covering the Application Lands in the corresponding formation:

- a. **WSU No. 1:** AD-Dairy C6-20-24 well (API No. Pending). Estimated spud date third quarter 2016. Located 2,018 feet FSL and 450 feet FWL, Section 21, Township 5 North, Range 65 West, 6th P.M. to produce oil, gas and associated hydrocarbons from the Codell Formation;
- b. **WSU No. 2:** AD-Dairy 2-20-24 well (API No. Pending). Estimated spud date third quarter 2016. Located 1,994 feet FSL and 449 feet FWL, Section 21, Township 5 North, Range 65 West, 6th P.M. to produce oil, gas and associated hydrocarbons from the Niobrara Formation;
- c. **WSU No. 3:** AD-Dairy 3-20-24 well (API No. Pending). Estimated spud date third quarter 2016. Located 1,970 feet FSL and 449 feet FWL, Section 21, Township 5 North, Range 65 West, 6th P.M. to produce oil, gas and associated hydrocarbons from the Niobrara Formation;
- d. **WSU No. 4:** AD-Dairy C7-20-24 well (API No. Pending). Estimated spud date third quarter 2016. Located 1,946 feet FSL and 449 feet FWL, Section 21, Township 5 North, Range 65 West, 6th P.M. to produce oil, gas and associated hydrocarbons from the Codell Formation;
- e. **WSU No. 5:** AD-Dairy 4-20-24 well (API No. Pending). Estimated spud date third quarter 2016. Located 1,922 feet FSL and 449 feet FWL, Section 21, Township 5 North, Range 65 West, 6th P.M. to produce oil, gas and associated hydrocarbons from the Niobrara Formation;
- f. **WSU No. 6:** AD-Dairy 5-20-24 well (API No. Pending). Estimated spud date third quarter 2016. Located 1,898 feet FSL and 448 feet FWL, Section 21, Township 5 North, Range 65 West, 6th P.M. to produce oil, gas and associated hydrocarbons from the Niobrara Formation; and
- g. **WSU No. 7:** AD-Dairy C8-20-24 well (API No. Pending). Estimated spud date third quarter 2016. Located 1,874 feet FSL and 448 feet FWL,

Section 21, Township 5 North, Range 65 West, 6th P.M. to produce oil, gas and associated hydrocarbons from the Codell Formation.

Hereinafter, the "Wells."

3. Pursuant to the relevant provisions of Section 34-60-116(6) & (7), C.R.S., and COGCC Rule 530, Applicant seeks an order pooling all interests in the Application Lands for the development and operation of the Codell Formation in WSU Nos. 1, 4 and 7, and the Niobrara Formation in WSU Nos. 2, 3, 5 and 6.

4. Applicant certifies that, at least thirty-five (35) days prior to the date of the scheduled protest deadline for this Application, each owner which Applicant was able to locate, not already leased or voluntarily pooled, will be provided with the well proposals and information required by Rule 530 and tendered a reasonable offer to lease (if an unleased mineral owner), or participate and bear costs associated with the drilling and completion of the Wells.

5. Applicant requests that a pooling order be entered as a result of this Application and that it be made effective as of the earlier of the date of this Application, or the date costs specified in Section 34-60-116(7)(b)(II), C.R.S., are first incurred for the drilling of the Wells in WSU No. 1, 4 and 7 for the Codell Formation and WSU Nos. 2, 3, 5 and 6 for the Niobrara Formation.

6. The granting of this Application would be in accord with the Oil and Gas Conservation Act, found at Section 34-60-101, *et seq.*, C.R.S., and Commission rules.

7. The names and addresses of the interested parties (persons who own an interest in the mineral estate of the tracts to be pooled, except owners of overriding royalty interest) are attached hereto and marked Exhibit A. Applicant certifies that copies of this Application will be served on all locatable interested parties within seven (7) days of the date hereof, as required by Commission Rule 507.b.(2), and that at least thirty-five (35) days prior to the date of the scheduled protest deadline for this Application, each such owner not already leased or voluntarily pooled will be offered the opportunity to lease, or to participate in the drilling of the Wells, and will be provided with the information required by Rule 530.

WHEREFORE, Applicant respectfully requests that this matter be set for hearing, that notice be given as required by law and that upon such hearing this Commission enter its order:

A. Pooling all interests in the Application Lands for the development and operation of the Codell Formation in WSU Nos. 1, 4 and 7 and the Niobrara Formation in WSU Nos. 2, 3, 5 and 6.

B. Providing that the pooling order is made effective as of the date of this Application, or the date that the costs specified in Section 34-60-116(7)(b)(II), C.R.S., are first incurred for the drilling of a well in the Codell Formation in WSU Nos. 1, 4 and 7 and/or a well in the Niobrara Formation in WSU Nos. 2, 3, 5 and 6 on the Application Lands, whichever is earlier;

C. Providing that the interests of any owners, with whom the Applicant has been unable to secure a lease or other agreement to participate in the drilling of the authorized wells, are pooled by operation of statute, pursuant to Section 34-60-116(7), C.R.S., and made subject to the cost recovery provisions thereof;

D. For such other findings and orders as the Commission may deem proper or advisable in the premises.

Dated this 30th day of June, 2016

Respectfully submitted,  
WELBORN SULLIVAN MECK & TOOLEY, P.C.

By:  \_\_\_\_\_

Joseph C. Pierzchala  
Chelsey J. Russell  
Welborn Sullivan Meck & Tooley, P.C.  
Attorney for Applicant  
1125 - 17th Street, Suite 2200  
Denver, CO 80202  
303-830-2500  
jpierzchala@wsmtlaw.com  
crussell@wsmtlaw.com

Applicant's Address:

370 17<sup>th</sup> Street, Suite 5400  
Denver, CO 80202  
Attn: Drew Stout, Landman  
Phone: 720-557-8325



EXHIBIT A  
AD-DAIRY

CitiCorp Trust Bank,  
FSB And C/o Keystone  
Asset Management  
Harlan K Houtchens  
Jose R Pancheco  
Serrano  
LOS PD Corporation  
Roger D Wingerberg  
And Diana Lynn  
Wingerberg  
Weld County School  
District 6  
George W Corman III  
And Angela L Corman  
Mictog LLC  
Monte Lee Kohler  
Ruby Dee Gutierrez-  
Carrier  
Chase Home Finance  
LLC successor by  
merger to Chase  
Manhattan Mortgage  
Corporation  
Jennifer Jahrman and  
Jerome Jahrman  
Evans Redevelopment  
Agency  
Evans Ditch Company  
City of Evans  
Dean A Anderson  
Raul F Munoz And  
Genoveva Munoz  
Mario H Gutierrez And  
Blanca L Gutierrez  
Steven Acuna And  
Michelle N Acuna  
Terry L Brugger  
Washinton Mutual Bank  
Pamula S Thacker  
Patricia A Bernhardt  
Trust  
Dana E Hansen And  
Devra E M Hansen  
Brenda Montano  
Weld County Colorado

Terry Wadsworth And  
Charley G Wadsworth  
Thomas M Cope And  
Janis M Cope  
John Fults Jr  
Evans Land Partners  
LLC  
Alex James Gunderson  
Ruben J Salazar and  
Valerie J Salazar  
Gerald A Gunderson  
And Janet L Gunderson  
Elizabeth Anne Strong  
Tracie C Hamilton  
Dorothy Hoff Revocable  
Trust, Dorothy Hoff  
Trustee  
Marla Rodas  
Eloise M Benavidez  
Thomas S Bibbey  
Norman G Cox And  
Marcia K Cox  
Erich Vaughn Martin  
And Cheryl Lynn Martin  
Mary Jane Arakawa  
Rose Vogelpohl  
Jesse A Jacobs And  
Amanda R A Jacobs  
Carol E Gustafson  
Norman W Nash  
S C Chandler  
Diane Cays  
Shirley A McGregor And  
Roy A McGregor  
Kenneth M Olds  
Morgan C Gray  
Colleen B Dickinson  
Luke A Hopkin And  
Natalie C Hopkin  
Moises Andrade  
Keith Long  
Dean William Sughroue  
and Florence Ann  
Sughroue  
3403 Belmont Land  
Trust

Ramon Bustillos and  
Alma Bustillos  
Ruben D Hernandez  
and Melanie E  
Hernandez  
Tommie J Mayes And  
Audrey E Mayes And  
Rodney L Helzer  
J H Management LLC  
New Direction IRA, Inc,  
FBO Gail William  
Coleman IRA  
C Investments LLC  
David E Keiser  
Jay M Jarnagin And  
Bonita R Jarnagin  
Stephen W Kramer  
Lourdes Alba Chavez  
And Carlos Rafael  
Calana Rodriguez  
Stephen D Cloepfil And  
Ann M Cloepfil  
Michael B Caciari And  
Roberta L Chacon-  
Caciari  
David Brian Meyer  
Cedar Creek Properties  
LLC  
Eric A Knouse  
Yadira Carrillo  
Linda E Sandin  
LeRoy H Swenson And  
Helen C Swenson  
Joyce M Moreno  
John R P Wheeler DBA  
as Cache Investment  
Co.  
Rocky Mountain  
Investment Group LLC  
Cobie Garbiso  
Eric Parsons And Amy  
Antommara  
Paul Eisenach  
Anne E Pennington  
Armando E Jaramillo  
And Rita Jaramillo

**EXHIBIT A**  
**AD-DAIRY**

Double Eagle Energy  
Rockies LLC  
Arlo Bock LLC  
Gabino Toledo  
Bank of the West  
Kyra Archuleta And  
Riley W Garza  
Thomas J Wilson  
Thomas James Wilson  
Muse Properties LLC  
Lorane Jo Ruth  
Cathy L Schulte  
Dennis L Schulte  
Efrain Puente Tovar And  
Rosalynda Puente  
Richard M Borys  
James W Cooley And  
Tracy L Stockton-Cooley  
Scott C Brownlee And  
Brenda J Brownlee  
Kevin Lee Tangye And  
Rhonda Michelle  
Tangye  
Kevin L White  
Jodi Baumeister And  
Kelly Baumeister  
Allen R Dhooge  
Michael D Lang And  
Dorothy Lang  
Daniel F Ganskow  
Walter Herrera And  
Debra J Herrera  
Kim L Kelley  
Bruce L Robison And  
Shirley A Robison And  
Rodney R Robison And  
Vicki L Robison  
Ivan Rizo  
Emanuel W Rothe And  
Kathryn E Rothe  
Roscoe Tillman Sanders  
Enterprises Inc  
Joaquin Amaro Amaya  
Lawrence R Lantz Jr  
And Shelly J Lantz  
Casey W Fox

Jimmy Ruiz  
Land Energy Inc  
Albert P Ortiz And  
Candice P Ortiz  
Lindsey Ireland  
Xavier Alberto Puga  
James C Spaedt  
Maria J Martinez  
Dale R Mitchell And  
Gwedolyn G Mitchell  
Gayle E Shield And  
Karen M Shield  
Dageenakis Family  
Trust  
Mardelle L Ewing Trust  
Robert T Ewing Trust  
Clarkson Minerals LLC  
Evans Professional  
Office Building LLC  
Gregory L Braun  
Clarkson Minerals LLC  
Abelardo Vega And  
Nancy L Vega  
Abelardo Vega  
Norene S Reed And  
Robert W Reed  
Glenn C Wright Jr And  
Barbara J Wright  
Leon C Jepsen and  
Ruth F Jepsen  
Neil Bostick and Wanda  
J Bostick  
Lenore J Penfold  
Darleen Mihulka  
Jacqueline Hall  
Maricela Castaneda  
Fregoso And Gonzalo  
Diaz  
Mary L Dwyer  
Rochelle Rae Britton  
And William Dale Lesser  
Jr And Sandra Gay  
Moser  
Leon L Jackson  
Brant Love

Clement Dechant And  
Geraldine L Dechant  
James Holman And  
Elizabeth Marie Holman  
Mark Taylor  
David E Ulrich And  
Patricia J Ulrich  
Ernest V Lynch And  
Joan M Lynch  
Cheryl M Trembath  
Patricia Lee Crow  
Kelvin E Kerst  
Lloyd Gene McCormick  
And Jan McCormick  
Birmingham Corporation  
Colorado Joe LLC  
Birmingham Corporation  
Colorado Joe LLC  
Public Service Company  
of Colorado  
NCMC Inc  
Mike Rice  
Azael Valladares And  
Alejandra Valladares  
William E. Spaedt  
Hiland Investors LLC  
Extraction Oil & Gas  
LLC  
Oralia Haro  
Robert Nielsen And  
Leslie Nielsen  
Kurtis L Brewer And  
Melissa A Brewer  
Jack L Marrs  
Brandon Schmitz  
Seydi J Melendez  
Cortez And Humberto  
Leos  
Wilmer B Lewis  
Revocable Trust, Jean  
C Lewis Trustee  
Matthew Joseph  
Vonderhaar  
Leticia Navarro Sanchez  
and Anita Sanchez  
Bella Vista MHC, LLC

EXHIBIT A  
AD-DAIRY

Adona Baros  
Rudy Torres Jr And  
Deborah K Torres  
Ada Louise Appelhans  
Tammy Vaughn  
Jill Duran And Anthony  
Joseph Diederich  
Jesus Espino  
Bobby D Langston And  
Brenda S Langston  
Synergy Resources  
Corporation  
T/JB LLC  
Celso Ramirez Jr and  
Karen Ramirez  
David R McCullough  
And Diana L  
McCullough  
Amber Comegys  
Brock Comegys  
Romelia Herrera  
Jesus Casas  
Ray Mantle And  
Margaret A Mantle  
Ray E Mantle And  
Margaret A Mantle  
Earl York  
Mark Brothe  
Lee Reh  
Daniel G Morales and  
Amada O Morales  
Ivan L Von Reitzenstein  
Jeffrey Brandon Sellers  
Joel Degenhart  
Judy R Duran  
Jose D Sandoval And  
Rochelle C Sandoval  
Jasen Hayes And  
Robyn Hayes  
Greg C Hebel  
Brian P Kelly  
Bobbi A Sample  
William J Sample  
Lisa G Rivera Martinez  
Michael Jaramillo and  
Katherine S Jaramillo

Henry G Martinez Jr  
And Corrine L Martinez  
Vanessa Carreon  
Ofelia Gomez  
Dana C Morgan  
Dennis Walkowiak And  
Jane Walkowiak  
Robert E Caron And  
Janice W Caron  
Carla L Griffith  
Daniel P Griffith  
Pascual Vargas And  
Cynthia Vargas  
Scott K Garrett  
Gail Marie French  
Marisela Castillo  
No Reh  
Benjamin M Prybylski  
Kimberly Mower-  
Reggans  
Soe Reh  
Catherine M Ogrady  
Profit Sharing Plan  
David H Bailinson And  
Tamra G Bailinson  
Duane R Rankine  
Debra Sue Artle  
Tamera Janae  
Velasquez  
Kenneth D Singleton  
And Elizabeth H  
Singleton  
Diana Silva  
Gary F Adam  
Brent J Duran a/k/a  
Jimmy Duran And Kelly  
L Duran  
Leslie Thomas Esch  
Salvador Rascon  
Rodriquez  
Frank Roy Purdie  
Frank R Purdie  
Newell Bros, LLC  
Jerry Bryant And  
Carmen Bryant

Steven W Howland And  
Margaret A Howland  
Calvin B Kelley  
Norton Enterprises LLC  
Joy Johnston  
Lydia M Thompson  
Alfredo Granillo And  
Martha Granillo  
Adrian Martinez II  
Nathaniel D Beckman  
Kyle Campbell And  
Elizabeth Orona  
Rafael Gonzalez Jr  
Neil T Belohlavy And  
Kim M Ellis  
Paul Brothe  
Bryan L Bunting  
Norma Jean McMillen  
Earl L Johnson  
Glen Micah Raabe and  
Robyn Ellura Raabe  
Hampton S Cornelius  
and Kay H Cornelius  
WASP LLC  
Dale T Mahoney  
Richard F Peterson  
Larry B Greenhagen  
Betty J Davis Living  
Trust, dated February 9,  
1996  
Norene D McWilliams  
Living Trust, dated  
2/9/1996  
Brett A Manges and  
Sujin Lee  
Clyde Romero  
Jared A Johnson  
Bobby Arellano And  
Patty Arellano  
Albert W Moate Jr  
Barbara Ann Moate  
Brandon M Dudley  
Oron LLC  
WBJP5, LLC  
Howard D Erwin And  
Sylvia J Erwin



**EXHIBIT A**  
**AD-DAIRY**

Herbies Homes Mineral  
LLC  
Natalie A Millikin and  
Julie A Wilson  
Donald L Gesick And  
Jeran L Gesick  
Aldo Martinez Saldana  
Larry A Fulkerson And  
Judith S Fulkerson  
Herbert Lorenz  
Lupe Serrano  
Kenton D Ochsner And  
Tessa G Ochsner  
John Rudy Young  
Jorge L Payan and  
Rosa I Rodriquez  
Stoll Family Properties  
LLC  
Jason Eisenach And  
Travis Beek  
JPMorgan Chase Bank  
Fred and Isabel C  
Franklin Family Bypass  
Trust dated September  
19, 2003  
Foust Properties Inc  
Neomi Vigil and  
Modesto Vigil  
Modesto S Vigil and  
Neomi Vigil  
Louie Anthony Alaniz  
and Donna Lynn Alaniz  
Maria G Aguirre  
Richard S Meyer  
Alisha Dawn Young  
Stout Dairy  
Barbara Ann Johnson  
And Tracy Alan Damrell  
Salvador Saldana and  
Nora Varela  
George J Henning  
Eric W Lawing And  
Tracy L Lynch aka Tracy  
L Lawing  
Leroy D Carroll And  
Shonny P Carroll

American Homes 4 Rent  
Properties Nine LLC  
Joel Trenado Perez  
Peter P Slivkanch and  
Christina M Slivkanch  
Michelle M Anderson  
Weston S Kurz And  
Kristin L Kurz  
Wash Me Car Washes  
LLC - Evans  
Greeley Car Washes  
LLC  
Neil D Forman and  
Norma J Forman  
Brent L Topper  
Daniel Vigil  
Curt Douglas Rhoads  
Christopher Lee King  
And Holly King  
Christopher King And  
Holly King  
Chris King  
Lois M Ham  
Jacob L Schantz and  
Sharon L Schantz  
Britt L Batterton and  
Helen A Frost  
Eduardo Hernandez  
And Maria Hernandez  
Tundra Investments LLC  
Barbara A Solivais  
Maria Elvia Cortez  
Saul Ramirez Ramirez  
Jose D Avalos Zavala  
Manuel C Moreno And  
Barbara L Moreno  
David Jonathan Morse  
Lyndsay R Baker  
Distant Shores LLC  
Jean L Shoemaker  
Susie Gallardo  
Stanley J Church And  
Donna E Church  
David E Gelatt And  
Caroline A Gelatt  
Scofield Family LLC

Cynthia Ann Winters  
Rick D Scofield And  
Doris M Scofield  
Nancy J Adame  
James D Tracy And  
Barbara J Tracy  
Steve Sanchez  
Michael J Mills  
Roddy R Grantham And  
Vanessa D Grantham  
Ronald L Roland  
Rick Bilger  
Allan D Raehal And  
Nancy L Raehal  
Andrew M Roe And  
Cynthia L Roe  
David M Sachs And  
Denise L Sachs  
Chad D Lobato and  
Hannah M Lobato  
Stephen G Spear And  
Virginia P Spear  
Dennis L Mann And  
Sharan K Mann  
Maria S Alvarado  
Dan R Stephenson And  
Rhonda S Stephenson  
John Pershing And  
Kathryn L Pershing  
Gerardo Estrada Olivas  
Anita M Deaver  
Maria Yolanda Estrada-  
Manzo and Juan J  
Hernandez  
Florinda Gonzales And  
Eduardo Hererra  
Jesus Arce and Iris M  
Arce  
G H Siefken And Linda  
R Siefken  
Michael L Kellner  
Zachary W Baxter And  
Jennifer Baxter  
Mark C Clark  
Antonia Gomez

**EXHIBIT A**  
**AD-DAIRY**

Roy A McGregor And  
Shirley A McGregor  
Heirs of Elda Meyer  
David Ness And Marlin  
Ness  
Bryan Hampton  
Angela Hewitt  
Dave S Knoop and Joan  
M Knoop  
Charles T Fisk and Yuko  
Moroka-Fisk  
Cynthia A Segal  
Tonja Judson  
Harold J Eutsler And  
Cheryl L Eutsler  
Casey J Herren And  
Julie D Herren  
Jose M Cornello  
Dean A Stromberger  
and Vicky S  
Stromberger  
George Talamantes  
Lon E Gatton And  
Lizabeth A Gatton  
Luis Baca And Lidia  
Baca  
Michael Dean Papini  
And Julie Ann Papini  
Andrew D Flores And  
Norma J Flores  
Dawn R Anderson  
Joe S Montoya And  
Sylvia B Montoya  
James A Nail And Sally  
H Nail  
Richard L Grotzky And  
Colleen Grotzky  
Elizabeth A Sandlian  
aka Elizabeth A Ham  
Heidi Sandlian  
John A Mair  
Timothy B Naylor And  
Tami U Naylor  
Johnny L Vigil  
Corey L Armstrong  
Jessica M Jaramillo

Wayne P Bolling And  
Bethany S Bolling  
Patrick J Skinner And  
Jennifer L Skinner  
Christopher B Montez  
And Irma J Serrato  
Gena Cooper and  
Wendell E Cooper  
Tracey Rickard And  
Scott Rickard  
Michael James  
Vanbeber And Diana  
Gail Vanbeber  
Lester R Gasaway And  
Marilyn H Dill  
Randall J Seery And  
Tamara R Seery  
Bradley C Johnson  
John D Burgess and  
Melissa A Burgess  
Beverly B Goodwin  
Estate of Frank C  
Gregory  
Robert Gregory  
LouAnn Hartwick  
Darrell Dean Heine And  
Debra J Heine  
Cory T Hill  
Harold E Meyer And  
Lisa M Meyer  
James L Reed And Joan  
B Reed  
Brian Lovin And Marie  
Lovin  
Aaron K Shipp And Teri  
L Shipp  
Eugene James Griess  
Thomas D Meyer And  
Donna Jean Meyer  
Michael E Martinez And  
Correen E Martinez  
Ismael Barrios  
Rodriguez And Mary  
Hernandez Rodriguez  
Philip G Schott

Richard Shields And  
Jayniece Shields  
Michael Patten  
Geoffrey N Thompson  
Joyce K Hack And  
James D Hack  
Gregory C Bledsoe  
Luis H Vasquez  
Richard H Richardson  
and Charlene L  
Richardson  
Duane W Meis  
Jeffrey H Sharon And  
Olga L Estrada-Sharon  
Charles C Petri  
Jay C Burge  
Daniel A Rubio  
Bradley K Vanhille And  
Debra L Vanhille  
John W Schafer And  
Carlene J Schafer  
Scott P Malson And  
Karen Walker Malson  
Ruben Hinojosa And  
Susan F Hinojosa  
John P Ryan And Molly  
K Ryan  
JG Natural Resources  
LLC  
Christopher M Nieto  
Stacey T Campbell And  
Ann E Campbell  
Dmanuel A Marquez  
Mindy Haefner  
Linda L Haines  
Melinda J Kapp  
George Schnuerle And  
Kimberly K Schnuerle  
Leslie J Myers And  
Clara Myers  
Amy L Hoover  
Ideal Construction  
Services Inc  
Robert R Evans  
Joe Benavidez And  
Clemencia Benavidez

EXHIBIT A  
AD-DAIRY

Deana G Angell  
David Dao  
David L Stearns  
Forrest H Swick And  
Kelly J Swick  
Ronald R Reeve And  
Charla C Reeve  
Steven R Beam And  
Laurie J Beam  
Feliciana Madison  
James J Killen And  
Jeanette L Killen  
Betty Elaine Simons  
Brandon M Gail  
Sam E Nelson  
Joseph H Buderus And  
Linda R Warehime  
Brandon Lee Barrera  
And Marisa Dawn  
Fenno  
Valentine JD Melendrez  
IV And Julia Melendrez  
Larry P Weigel Sr  
Jesus Bailon and  
Elizabeth Rose Bailon  
Daniel Martinez  
Danny K Green  
Mary Margaret Meyers  
Lois Jean Graff  
Amy L Raines  
Jesus H Valdez and  
Juana Garcia  
Marlene Garcia  
Sandra A Martinez  
Steve Matthews and  
Kathy Matthews  
Dennis C Renzelman  
Alfred A Hurkes And  
Helen B Hurkes  
Dennis Roger Dunbar  
And Debra Lee Dunbar  
Valena R Christian  
Sandra L Sargent  
Michael A Arguello

Juan Felipe Pena-  
Salazar And Bertha A  
Pena  
Lucille Johnson  
Korine R Canterbury  
And Andrew W  
Canterbury  
Andrew Jay Sperl  
Ramiro Estrada Castillo  
And Dora N Estrada  
And Ramiro Estrada  
Garcia Jr  
Arthur Alfred Rodriguez  
And Priscilla Annette  
Rodriguez  
Daniel Hernandez  
Bryan Justin Haycraft  
And Robert Mark  
Clough  
Enrique G Jimenez and  
Elizabeth Jimenez  
Sue-Ellen Buckles  
Jason Lee McCartney  
L J Schulz  
Steven P Mason  
Brian T Hamm And  
Alyssa Hamm  
Edgar O Rascon and  
Carmen Rascon  
Pete Rangel Jr and  
Olivia N Rangel  
Jose Arteaga  
Marily Arteaga  
Ronel Vann Johnson  
And Cindy L Johnson  
Michael S Richards  
Ronald L Netto  
Sandy Creek Minerals  
LLC  
Donna E McAllister  
Emilio Luna  
Lee Ann Sappington  
Felix L Mascarenas And  
Kathleen M Mascarenas  
Maria L Martinez

Robert Lee Cron Jr and  
Tiffany Dawn Cron  
Leticia M Quinones  
Manuel Escobar  
Araceli Curiel  
Dale H Schmitz And  
Joyce Schmitz And Gary  
L Schmitz And Waunita  
Agee  
Alfred J Line Trust,  
Alfred J Line as Trustee  
Victor H Reza  
Elsa Reza And Victor  
Reza  
Pete D Archuleta And  
Donna M Archuleta  
Kaitlyn Alyssa Schriener  
Jesus T Guzman And  
Ester Mary Guzman And  
Gabriel Guzman And Su  
Marie Guzman  
Tamara Schlichenmayer  
Ashley N Meis  
Brandon Ewals-Strain  
And Kristen L Ewals-  
Strain  
Karl D Litfin And Julia A  
Litfin  
Chris J Schmidt And  
Kandy S Schmidt  
Dianne M Hays  
Jeffrey B Moss And  
Elizabeth A Moss  
David S Hubbs  
John Alfred Anderson  
And Susan Deborah  
Anderson  
Justin T Powell And  
Kristi A Powell  
Mischelle A Winslow  
And Patrick E Winslow  
Andrea Lynn Johnson  
James N Grounds And  
Marinan L Grounds  
Edward A Lee

**EXHIBIT A**  
**AD-DAIRY**

Steve Speicher and  
Tonya Speicher  
Pablo Mendoza  
David C Cordova  
Bock Living Trust, Carl  
E Bock and Jane H  
Bock, Trustees  
Angelique K Diamond  
And Shane C Palmer  
James W Brenter And  
Stephanie L Brenter  
Jesus T Guzman  
Jesus T Guzman And  
Esther Mary Guzman  
Jessica Nurnberg  
Joseph Hernando  
Herrera And Sunna  
Jean Herrera  
Ethan Andrew Bendele  
And Brandi Yvonne  
Bendele  
Steven J Lish and  
Michelle M Lish  
Kevin Schwindt And  
Patricia Anne Schwindt  
Keri L Voigt And Joshua  
Voigt  
June R Morris  
Dennis Moss And  
Rebecca Jo Moss  
Lee M Stephen and  
Julie A Stephen  
Drew Anderson And  
Robin L Anderson  
Lillian M Snyder And  
Glenn A Snyder  
Jessica Patricia Vargas  
Almaguer  
Shane Ryan Reynolds  
Brian Birely and Brandy  
Birely  
Dale Robert Alberts And  
Connie J Alberts  
Brent Mayo And Amy R  
Mayo

Eric R Morehead And  
Amy R Morehead  
Roberta C Akers  
Wanda J Robertson  
Rudy C Tolentino And  
Lori Tolentino  
Empire Ventures LLC  
Bradley W Bluhm  
James G Valdez  
Paul Derek Novy  
Elyse Vozar  
Clarence Trujillo and  
Maria Esther Herrera  
John W Taylor And Judy  
A Taylor  
David K Baer And  
Laurie E Baer  
Ronald G Trent And  
Jessie M Trent  
Kimberly A Duke  
Robert Roser  
Virgil C Rollag  
Lori Moser  
Justin D Ruh And  
Charity M Ruh  
Carol Ortiz  
Andrea S Gipple  
Carlos C Quiroz And  
Maria A Quiroz  
Angel Enriquez  
Lesia A Duran And Allen  
A Duran  
Jeffrey E Golubski  
Randy A Youngblood  
And Bobbi A  
Youngblood  
Thomas Michael Bender  
and Roselia Beatrice  
Bender  
Kathryn L Boyle  
Thomas H Stroh  
Lyle E Achziger And  
Mary R Achziger  
Roberto Hernandez  
Gasca And Maria Alicia  
Saldana Perez

Raymond L Groves  
Jamie Lee Clark  
James W Jenkins and  
Tiffany J Worsham  
Tara S Beezley  
Howard L Davison  
Michael C Hays And  
Jayne E Hays  
Brigido Retana And  
Diana Retana  
Ramona R Riofrio  
Francisco E Pineda And  
Alba Yaneth Pineda  
Said Zokhrouf  
Arden F Lenling And  
Nancy M Lenling  
Jason W Sperry and  
Laura Sperry  
Samuel Padilla and  
Daria F Padilla  
Harold F Kappius  
Steven Don Fitzgerald,  
Trustee of The Steven  
Don Fitzgerald Family  
Living Trust  
James M Passard And  
Judy C Passard  
Troy Medbery And  
Mariah Schaub  
Patrick H Dutton And  
Kerrilyn G Dutton  
Joseph Thomas  
Fontana  
Carlos Pedrego  
James C Giggy And  
Nancy J Giggy  
Kenny L Quintana and  
Dora Quintana  
Donna L Hobbs and  
Sharon K Winter And  
Peggy E Pantoja  
Morris J Lester  
Tom McElhinney And  
Bonnie McElhinney  
Cruz G Moncivais And  
Beatrice A Moncivais

EXHIBIT A  
AD-DAIRY

William Michael King  
And Rachel L King  
Thomas D Lamb And  
Miranda C Rice  
Ricky Loines  
Wanda R Hansen  
Janet L Johnson  
Alvin Padilla And  
Carmen Padilla  
Scott W Vanloo  
Fausto Armendariz And  
Selene Rubio  
Cristina Guerrero  
Terry Benavidez and  
Francies Ann Benavidez  
Patricia Martinson  
Dennis L Pena And Inez  
J Pena  
James R Klug and Joan  
M Klug  
Kyle C Fehr  
Michael S Mason and  
Kathy L Mason  
Daniel Troy Boyle And  
Shawna E Boyle  
Zachary Johnson And  
Ashley Johnson  
Niel W Cole and  
Margaret A Cole  
Richard D Nicholas And  
Michelle J Nicholas  
Judith A Martinez  
3402 Magnolia LLC  
Erendira F Cruz  
John R Swiler And  
Stephanie K Swiler  
Michael D Saenz  
Brian J Lo Bue  
Emory J Trask And Ruth  
L Trask  
James Krenznel  
Tracy M Birt  
Mary L Clark  
Oscar A Mejia And  
Tania J Morales  
Michelle Andreasen

Ricardo Lopez II  
Bernadine Ruiz  
Joyce E Brewer  
Terrence Lee Williams  
and Terri L Williams  
Derek S Edberg And  
Keri A Edberg  
Sean Rogers  
Stanley D Suichta And  
Diane L Suichta  
Lucia S Puga  
Ricardo Luna  
Tiffany Kyle  
Maria Gonzalez  
Enrique Bermudez And  
Vianey A Avelar-  
Maytorena  
Nickie M Demmitt And  
Perry G Hiott Jr  
Yolanda D Valencia  
Juan Jose Moreno and  
Flora Moreno  
Vicenta Rodriguez  
Terry D McDonald And  
Barbara J McDonald  
Eduardo Arredondo And  
Sandra Arredondo  
Sammy J Bunton  
Dennis Vollmer And  
Joann Fithian  
Jennifer Ness  
Leland Michael Mesa II  
James E McLaughlin  
And Denise A  
McLaughlin  
Leticia Cervantes  
Michael J Donohoue  
And Mickey A  
Donohoue  
Bernardino Tapia And  
Salina R Garcia  
Miguel Plascencia Luna  
Ricky D Thornburg  
Robert M Mondragon  
Jane Evans Cornelius  
Jay Schaffer

Javier Marin And  
Daniela M Marin  
Dixie Lee Keener  
Manuel D Contreras  
And Adrianna N  
Contreras  
Jerry R Higgason  
Heirs of Evelia A  
Renteria  
Louis M Renteria  
Favian Morales  
Crissy Marie Benavides  
Lorenzo Garcia and  
Elsa Garcia  
Lucas Fehringer  
Rodney L Martin And  
Cheryl L Martin  
Orlando Salazar And  
Melissa G Salazar  
Pedro Roberto Escobar  
and Carla Louise  
Escobar  
Cheryl Gantz  
Manuel Lopez And  
Consuelo G Lopez  
David J Park  
Laura E Benavidez  
Jessica R Indacochea  
Joyce E Brooks  
Rebekah J Jameson  
James L Printz And  
Maureen C Printz  
Carrie Lynn Plasters  
Rosa Romo  
Kevin Lindesay  
Byron L Robertson And  
Sheryl D Robertson  
Monte Moreno And  
Brenda Joye Moreno  
Amanda J Mondt  
Mario Augustino And  
Pearl M Augustino  
Lazaro Hernandez  
Ian R Batterton  
Gerald A Zabka and  
Rufina Judy Zabka

EXHIBIT A  
AD-DAIRY

Alvin H Kain And Mary  
Ann Kain  
Carol L Buhr  
Jim R Campbell Jr And  
Beth A Campbell  
Guadalupe Garza And  
Minerva Garza  
Martin Rodriguez  
Eldon R Norris And  
Deanne Norris  
Woodrow K  
Knickerbocker And  
Marilyn J Knickerbocker  
Steven D Foust And  
Annette Robison-Foust  
Guerrero Tarin And  
Linda Tarin  
Felix Lucero  
Kelton James McCue  
Monica Quiroz  
Ricky L Knipschild and  
Deborah Anne  
Knipschild  
Armando Galindo And  
Erika J Galindo  
Michael Allen Thuener  
And Amanda Ruth  
Thuener  
Charles Wilmoth And  
Sandra L Wilmoth  
Betty J Delgado  
LeRoy Preciado  
Richard L Delgado Jr.  
Jacqueline L Larson  
Jean-Marie Travis And  
Jerry Travis  
Keith W Welsch And  
Mary E Welsch  
Tonya J Dorman And  
Henry R Dorman  
Luis Martinez And  
Heather Lynn Martinez  
William A Dockins And  
Darie K Dockins  
Gilbert Wayne Roberts  
And Diana R Roberts

Jennifer M Blackmer  
Katie Gonzales  
Ernesto Ybarra And  
Gloria B Ybarra  
Diana K Walker  
Bonita G Maliar  
Kathryn M Ashley  
Phillip C Gonzales And  
Laura L Gonzales  
Cynthia Kay McDowell  
and Douglas E  
McDowell  
Donna Cays  
Michael Elder And  
Sherri Elder  
Guadalupe Quiroz and  
Alicia C Quiroz  
Laura Smith  
James J Lechman And  
Lori A Lechman  
Eric Johnson  
Ryan M Peif And  
Amanda Peif  
Luther E Percy And  
Dorothy Percy  
Salvador Idefonso  
Darrell L Falk And  
Angela M Falk  
Vern D Weidenkeller  
And Mona R  
Weidenkeller  
Jehova Garcia -  
Hernandez  
Jose Flores Jr  
David Wallon And Sherri  
Wallon  
Farrington Children's  
Trust, Walter L  
Farrington Jr Trustee  
Patricia H Farrington  
Trust, Patricia H  
Farrington Trustee  
Walter L Farrington Jr  
Norman F Bradford And  
Brenda Bradford  
Barbara J Tow

Luis Montes  
Tracy Crane  
Sonny and Company Inc  
FR Holdings Ltd  
Greeley Moose Lodge  
#909  
Pamela J Kick  
Lallo Investments LLC  
Josette S Swanson  
Silvestre Gutierrez and  
Saray Gutierrez  
Jeremy Yunge  
Rosendo Y Vargas And  
Rosemary Vargas  
Louis Mark Dewett And  
Margaret A Dewett  
BAC LLC  
William R Michener And  
Sharon K Michener  
Jeffrey Jay Oyler  
Helen Ochoa  
Jesus Manuel Torres  
And Maria Cruz Torres  
Antonio Orona and  
Maria Angelica Orona  
David Chavez  
Prestine A Arndt  
GTA Properties LLC  
Scott E Moser And  
Robin A Moser  
Jose Sanchez  
Ronald E Stright And  
Margie D Stright  
Odon L Thompson  
Paul M McCarville And  
Pamela A McCarville  
Casandre Ekstrom And  
Kendall Ekstrom  
Dennis Mefford  
Eduardo Chavez  
Juan Pena Sr  
Raymond L Trupp  
Patricia M Taylor  
Adamson-Warmuth Post  
No.6624, Veterans of  
Foreign Wars, Inc.

EXHIBIT A  
AD-DAIRY

Scott D Burch And  
Glenda L Burch  
Lisa Ann Wolfe  
Betty J Wertz  
Martha Martinez  
Richard A Keener  
Cynthia A Franklin And  
James W Franklin  
Rogelio Munoz  
Hernandez  
Mark T Graves  
April D Hernandez  
Eric L Bolson  
Robert J Huss And  
Gayle Fassler-Huss  
Eric Quick Bear  
Joseph Trujillo  
Harold H Adams And G  
Jane Adams  
Rita L Bierig  
Jonathan P Shipman  
Edgar N Celedon  
Lance W Hardy And  
Elizabeth A Hardy  
Donald R Hilger And  
Sigrid A Hilger  
Carol J Wiegand  
Marsha J Powers  
Ricardo D Gutierrez And  
Teresa Gutierrez  
Javier Duran And Rosa  
Duran  
Tonias J Voss  
Olga Mata  
Lela N Gibson and  
Mathew R Hattig  
Elane Chapin  
John T Bennett and  
Geraldine Bennett  
Eduardo Chavez  
Spencer M Johnson  
The Sator Family Trust,  
Robert G Sator and  
Geneva P Sator as  
Trustees

Garry L Normand And  
Dianna Lynn Normand  
Rodney L Lieby And  
Sharon K Lieby  
Carol Ann Korgan  
Chrisstopher Doty And  
Joanna Doty  
Nick Martinez and Sally  
Martinez  
Juan Carlos Chairez  
And Cassandra  
Reynolds  
Edwin J Herring And  
Kathleen S Herring  
Marcos A Mozo Lozano  
Lyle Gene Endahl  
Filiberto Sanchez Jr And  
Margiennie Sanchez  
Gary K Bracken And  
Maxine E Bracken  
Chad A Cookson  
Virginia A Garcia and  
Alfredo R Garcia  
Brian Shane Kimble And  
Angel Marie Kimble  
Kenneth Joseph Aragon  
And Sophia Angela  
Aragon  
John William Carrigan  
And Judith Ann Gray  
Maria Estevez And  
Humberto Estevez  
Ross Jordan  
Richard D Weber  
Roxanne Reyes And  
Jesus Reyes  
John S Garcia And Irene  
K Garcia  
Brian D Pfeiffer And  
Monica L Pfeiffer  
John R Aragon and Ida  
M Aragon  
Cesar Perez And Maria  
L Perez  
Dale M Westerhold  
Douglas F Baruth

Francisco Jose Ponce  
Gerald R Bush  
Arnold M Gonzales  
E S (7) Prysby  
Debra A Cheney  
Abel Dominguez  
Mary L Wilson  
Vito LaBella And Brenda  
LaBella  
Santos A Hernandez  
Campos  
Jeffrey S Carlson And  
Cindy Lue Carlson  
Mia R Emley and  
Kenneth W Hammer  
Clemente Gonzales  
Pedro Mayorga  
Wayne S Benavides  
And Doris J Benavides  
Alvino Jaramillo  
Kurt Lyle Hess and  
Denise Lee Hess  
Simon R Carranza  
Jesus Lopez and  
Michelle Lopez  
Mary Lou Handy  
Kim G Wass And  
Katharine J Davenport  
Stephanie J Tello  
Aaron M Coulter And  
Kimberly A Coulter  
George F W Trapp And  
Patricia A Trapp  
Enrique Urrabazo And  
Angelita Martinez  
Agnes Aragon  
Frances L Lopez  
Juvenal Villa and Paula  
Alvarez  
Adam Rodarte  
Mark Martens And Alan  
Martens  
Frank H Martinez Jr  
Lisette Virydiana Meza

**EXHIBIT A**  
**AD-DAIRY**

Michael A McKibben  
And Barbara J  
McKibben  
Sylvia Drummond  
Samuel Ray Engel And  
Myrtle A Engel  
Lillian R Fink  
Anastacio Sosa And  
Eloy Sosa  
James W Malick Jr  
Affordable Homes of  
Greeley Inc  
Jeremy Heberer  
Maria Schmitz And Alvin  
Antone Schmitz  
Jose B Martinez and  
Mary R Martinez  
Erin A Cunningham And  
Patrick A Wynia  
Connie L. Thoutt f/k/a  
Connie Lynn Chapin  
Mark Thoutt  
Jacob Jude Garcia and  
Francisca G Garcia  
Ngai Thang Awn And  
Kee Sing  
Joann M Yocubets  
Danny Avila And Adelia  
Avila  
Mary S Cisneros  
David W Blasingame  
and Deborah A  
Blasingame  
Robin Duran And  
Cameron Duran  
William E Becander And  
Blasa R Becander  
Kathleen Laurina  
Harrison and Tony G  
Harrison  
Samuel Tranquilino  
Luke Mitchell  
Sharon L Graham Ellis  
And James D Graham  
Ellis  
Jesus Manuel Leyva

Peggy D Koehn  
James K Templeton  
Benjamin R Britton  
Tim Schwartz  
James M Gonzales  
Arlen E Anderson And  
Vickie S Anderson  
3520 LLC  
Daniel Fausto Contreras  
and Jose M Fausto  
Carrasco  
Rachel L Houchen  
Heidi E Davidson  
Carol Stevens  
Tito L Garza and  
Delores Q Garza  
Ronald L Henderson  
Christine A Christensen  
And Chris H  
Christensen  
Gary Shironaka  
Jose Godoy And  
Margarita Godoy  
Richard S Preshaw  
Debra Sue Legel  
Mario Ontiveros  
Yolanda L Orozco  
Paul Archuleta And  
Lucille A Archuleta  
Paul A Simmons and  
Ada Mae Simmons  
Lyda Ellis  
Eugene Dale Cook And  
Patty Kelly Cook  
Scott A Neale And  
Melissa Montoya  
Cecil L Knox  
Frank O'Dowd  
Gregory L Burbach And  
Nicole M Burbach  
Michael A Buck And  
Anita Sachtjen Buck  
Adriel Walter And Anja  
M Walter  
Joshua M Sanchez And  
Sylvia Sanchez

Terron Jasper And  
Amanda Jasper  
Terry L Morris And  
Jeannia M Morris  
Javier Vargas  
Debra A Gutierrez  
Joe Jaramillo and Benia  
M Jaramillo  
Manuel A Monje And  
Maria G Monje  
Marcia L Majors And  
Rachel M Vallejos  
Lisa Nielsen  
John T Gaillard and  
Marsha J Gaillard  
Suzanne L Law  
Christopher Randall  
Hudspeth And Kimberly  
Kay Hudspeth And Cliff  
Randall Hudspeth  
Eloy L Zamora And  
Carol J Zamora  
Jose R Velasquez  
Jose Pena Lopez and  
Roseann Lopez  
Shawna M Schanwolf  
Craig Allen Carrier And  
Kelley D Eaton  
John Ray Curtis Baune  
Dale E German And  
Carolyn L German  
Martin Ernesto Flores Jr.  
Ri Reh  
Judy Hood  
Cynthia A Howlett And  
John H Rink  
Clarence T Albert And  
Patricia V Albert  
Lance P Homann  
Judith I Bennett  
Norman L Boxum And  
Patricia A Boxum  
Charles Merrill Emerson  
And Stephanie A  
Emerson



**EXHIBIT A**  
**AD-DAIRY**

Deutsche Bank National  
Trust Company  
Ashley Behring  
Heather Behring  
Laurie J Behring  
The Doris Lee Nickols  
Trust for the Benefit of  
Ashley and Heather  
Behring  
Laurie J Behring  
John L Holman Jr And  
Sherry M Holman  
Idaho North LLC  
Sherry M Holman  
Kandice L Yackey  
Paul J Kopp and M  
Kathryn Kopp  
Elaine M Proulx  
Glenn M Proulx  
Karen E Anderson  
Kathleen M Proulx  
Skylark Energy LLC  
Kenneth E Ikenouye and  
Sandra L Ikenouye  
Brian E Anderson And  
Shawn M Anderson  
Bank of New York as  
Trustee for the  
Certificateholders  
CWABS INC Asset  
Backed Cert Series  
2005-IM3  
Bank of New York, as  
Trustee for the  
Certificate Holders of  
CWABS 2004-12  
Ronnie J Asmus And  
Sandra A Asmus  
Eusebio Segura and  
Mary E Segura  
Armando Palma  
Regalado  
Jesus M Leyva  
Ryan G Neuenberger  
Barbara A Hagel and  
Ginger A Hagel

Jesus E Avila  
Fannie Mae  
Erma Gonzales  
Traci L Million  
Janice M Carson And  
Donald E Carson  
Donna M Brown  
Lola Clark  
Shana Kim Bisel  
Julion Quezada  
Eugene M Larue and  
Catherine L Larue  
Fernando Miramontes  
And Judy A Miramontes  
Charles Douglass and  
Holly Coleman  
Jan Telep Rogers  
Ann Telep Hayes  
James R Birts  
Jose Padilla and Ida  
Mae Padilla  
Linda Rhoadarmer  
Stener LLC  
Five Diamond  
Investments LLC  
Patricia G Riffe And  
Lloyd B Riffe  
Estate of Nancy L  
Scheiding  
Richelle R Brown  
Neal Evan Brenner And  
Suzanne K Brenner  
Mark A Welsh And Julie  
A Welsh  
Silver Arrow Properties  
LLC  
Tabitha D Schraeder  
Secretary of Veterans  
Affairs an Office of the  
United States of  
America  
IB Property Holdings  
LLC  
Maria B Velasquez and  
Anthony Dean Medina

Mountaintop Minerals  
LLC  
Mark Allen Riedel And  
Nancy Jo Riedel  
3390 LLC  
Claudia Serrano  
Catherine Marie Huerta  
Estate of Ruben Reimer  
Catherine Marie Huerta  
Troy Clark  
Fay Rhoadarmer  
Robert W Standen  
Lloyd S Rigel And Mary  
Lou Rigel  
Nancy M Lujan  
Gerardo Trujillo and  
Miguel Gonzalez And  
Ana Trujillo  
Norma J Stroh And  
Mark A Stroh  
Jose J Cerrillo  
Joe P Gonzales Jr  
Bobby Hernandez and  
Francisca Holguin  
Yoshida Partners  
Cynthia K Gibbens  
Hector Sanchez  
Martin L Blaha  
Barbara Ann Somerville  
Victoria Jean Morris  
Kurtis K Keller And  
Emily M Keller  
Joyce A Johnson  
Gilbert Erebia and  
Bertha R Erebia  
Leopoldo Torres and  
Fabiola Torres  
Gabino Lara Jr And  
Vickie G Lara  
Fred Nelson Stoudt and  
Tammara Lynn Stoudt  
Lois E Hein  
Evans Parkview #1 LLC  
Evans Parkview #2 LLC  
DMS Group, LLC  
DMS Group LLC

EXHIBIT A  
AD-DAIRY

Brooke Loader  
Steven C Iverson And  
Janet M Iverson  
Leslie Michelle Reyes  
Scott Brungard and  
Wanda Brungard  
Pete G Wodylak  
Ivan D Shupe  
Carl J Becker And  
Sandra D Becker  
Leonard Gonzales  
Duck Creek Resources  
LLC  
Carolyn Bernhardt  
Patricia J San Miguel  
Michael D Lawrence  
Jason Rothe  
Jason Rothe  
Francisco U Ramirez  
Victoria S Diaz And  
Victor Manuel Diaz  
Ruby Schanwolf  
Mario A Fernandez  
Janice Lynn Rohr  
Loretta M Watts And  
Robert L Richey  
Julio Diaz and Rosa  
Lozano And Marla  
Lozano And Octaviano  
Lozano  
Dennis G Norwood And  
Sharon A Norwood  
Ernest L Mose Jr And  
Tena D Mose  
Michael J Arellano and  
Juanita U Arellano  
Carol Frederick  
Jason Grant Frazier  
Paul Holmes And  
Beverly C Holmes  
Harold L Weisberg  
Fatemeh Imami And  
Rouzbeh Jazayeri  
Jeffrey Young Yoon And  
Debbie Kyeonghui Yoon  
Helen Louise Nunn

Jimmy W Landry and  
Paula Landry  
Jose Mayorga-Godoy  
Edgar L Keever Jr  
Kevin W Hawkins And  
Kristi A Hawkins  
Bank of New York  
Mellon as Trustee  
Cooley-Linder  
Management LLC  
The Joel J Laas Trust,  
Debbie L Gravenstein  
as Trustee  
Terry Ward And Eva  
Ward  
Andrew Yancey And  
Anna Yancey And  
Daniel M Valles  
Douglas Bohn  
Lori Ann Grindle  
The Greeley and  
Loveland Irrigation  
Company, A Colorado  
Non-Profit Corporation  
Summitview Community  
Church of Greeley  
Robert G Tointon  
Phyllis E Daniels  
Jeffrey C Wolfe And  
Cindy L Wolfe  
Maxine Harp Britton  
Revocable Trust,  
Maxine H Britton  
Trustee  
The Greeley and  
Loveland Irrigation  
Company, A Colorado  
Non-Profit Corporation  
Richard Rex Duff  
Donald F Opocensky  
And Kathleen D  
Opocensky  
Masoud Shirazi  
Jo Enterprises LLLP  
Alex F Hubert And  
Sarah K Hubert

Ursula Fagan-  
Huddleston Trust,  
Ursual Fagan-  
Huddleston as Trustee  
James Paul Brown  
Michael Brown  
Scott Layne Brown  
Yolanda Gutierrez and  
Anita Gutierrez  
Ariana Macias-Rivera  
Weld County, a political  
subdivision of the State  
of Colorado  
Weld County, a political  
subdivision of the State  
of Colorado  
Hessler Enterprises LLC  
Sidney C Wilke And  
Martha N Wilke  
Greg Peterson and  
Amber Debruin  
Timothy Lee Jansson  
And Virginia M Jansson  
The Southland  
Corporation  
American Homes 4 Rent  
Properties Nine LLC  
City of Evans  
Peerless Tyre Co  
BDTK LLC  
Deutsche Bank National  
Trust Company  
Wells Fargo Bank  
Minnesota  
The Bank of New York  
as Trustee for  
Certificateholders  
CWALT Inc  
The Joel J Laas Trust,  
Debbie L Gravenstein  
as Trustee  
IMH Assets Corp  
Adela Perez  
Estate of Mary Louise  
Vigil  
Whitesand Properties

**EXHIBIT A**  
**AD-DAIRY**

David L Babcock And  
Brenda L Babcock  
Elsie A Nickerson Trust  
Ernestine Phillips  
Oren Walter Sprague  
Colorado Department of  
Transportation  
Dehring Management  
Inc  
Dillon Real Estate Co  
Inc DbA Mini Mart #852  
PMI Mortgage Insurance  
Company  
Jean McWilliam Hagen  
Revocable Trust, Jean  
Hagen Trustee  
David Sherman and  
Patricia Sherman  
WASBLB LP  
6440 Company LP  
Delbert Eugene Kendall  
and Judith Ann Kendall  
Irene E Ruby  
Sandra J Erickson  
Douglas J Staudinger  
Greg Meier  
Ford And Ford  
Investments LLC  
Jefferson Christy And  
Edna Christy  
Adamson-Warmuth Post  
No.6624, Veterans of  
Foreign Wars, Inc.  
Jarrod K Stroh And  
Amanda L Stroh  
William C Brewster,  
Trustee  
Barbara A Bouse And  
Stanley Bouse  
Westco Family Limited  
Partnership  
Ivan D Shupe and Lloyd  
E Roberts, DBA Shupe  
and Roberts Rentals  
Kay M Ball  
Amanda June Simpson

Arthur McLaughlin  
Lee Sakurai  
Lorene Madrid  
J W Skid Loader Service  
Inc  
Cruz Moncivais And  
Beatrice Moncivais  
William T Gamble And  
Jean L Gamble  
Elizabeth Marlene  
Schuman  
Mary L Kellner  
Elizabeth A Lively  
Tony P Hayes And  
Doreen Yvonne Hayes  
Robert J Lujan And  
Erica Sanchez Lujan  
Rudy Rodriguez And  
Virginia L Rodriguez  
Wells Fargo Bank  
Timothy H Brookey And  
Shirley Brookey  
Philip E Busby and  
Kandi R Busby  
Richmark Mineral  
Partners LLC  
Foust Construction  
Company Inc  
Terry L Bass And Lowell  
W Bass  
Mona L Williams  
Francisco Barron and  
Patricia A Barron  
Jerry L Beddo And  
Sherry D Beddo  
Ruth Goetzl  
Melvin Johnson  
Jimmy George Ruiz Jr  
Dana L Reckling And  
Eka Heny Reckling  
Walter L Farrington III  
B & B Local  
Construction LLC  
Jam Investments LLC

Jam Investments, A  
Colorado Limited  
Liability Company  
CC Applications LLC  
US Bank National  
Association  
DAV Investments LLC  
Kevin M Strohecker And  
Dawn M Strohecker  
CMH Homes Inc  
Amy Joyce Jerome  
Chappelow Commons  
Homeowners  
Association, A Colorado  
Non-Profit Corporation  
Noble Energy, Inc.

NAME: DAIRY  
 SPACING UNIT: SE/4 SEC 15N 66W, S/2 SEC 19, S/2 SEC 20 15N, 65W UNIT ACREAGE: 800

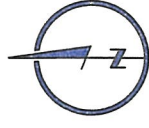

SCALE: 1" = 2000'  
 U.S. SURVEY FEET

WELL NAME	SURFACE LOCATION			LANDING POINT\BEGIN HORIZONTAL COMPLETION ZONE			BOTTOM HOLE\END HORIZONTAL COMPLETION ZONE			COMPLETION ZONE BEARING	COMPLETION ZONE LENGTH
	DIST.	DIR.	DIR.	DIST.	DIR.	DIR.	DIST.	DIR.	DIR.		
AD-DAIRY C6-20-24	2018'	FSL	450'	1763'	FSL	460'	1843'	FSL	2211'	FEL	12327.21'
AD-DAIRY 2-20-24	1994'	FSL	449'	1598'	FSL	460'	1678'	FSL	2208'	FEL	12326.30'
AD-DAIRY 3-20-24	1970'	FSL	449'	1268'	FSL	460'	1348'	FSL	2208'	FEL	12324.49'
AD-DAIRY C7-20-24	1946'	FSL	449'	1103'	FSL	460'	1183'	FSL	2208'	FEL	12323.58'
AD-DAIRY 4-20-24	1922'	FSL	449'	938'	FSL	460'	1018'	FSL	2207'	FEL	12322.67'
AD-DAIRY 5-20-24	1898'	FSL	448'	608'	FSL	460'	688'	FSL	2205'	FEL	12320.86'
AD-DAIRY C8-20-24	1874'	FSL	448'	443'	FSL	460'	523'	FSL	2204'	FEL	12319.95'

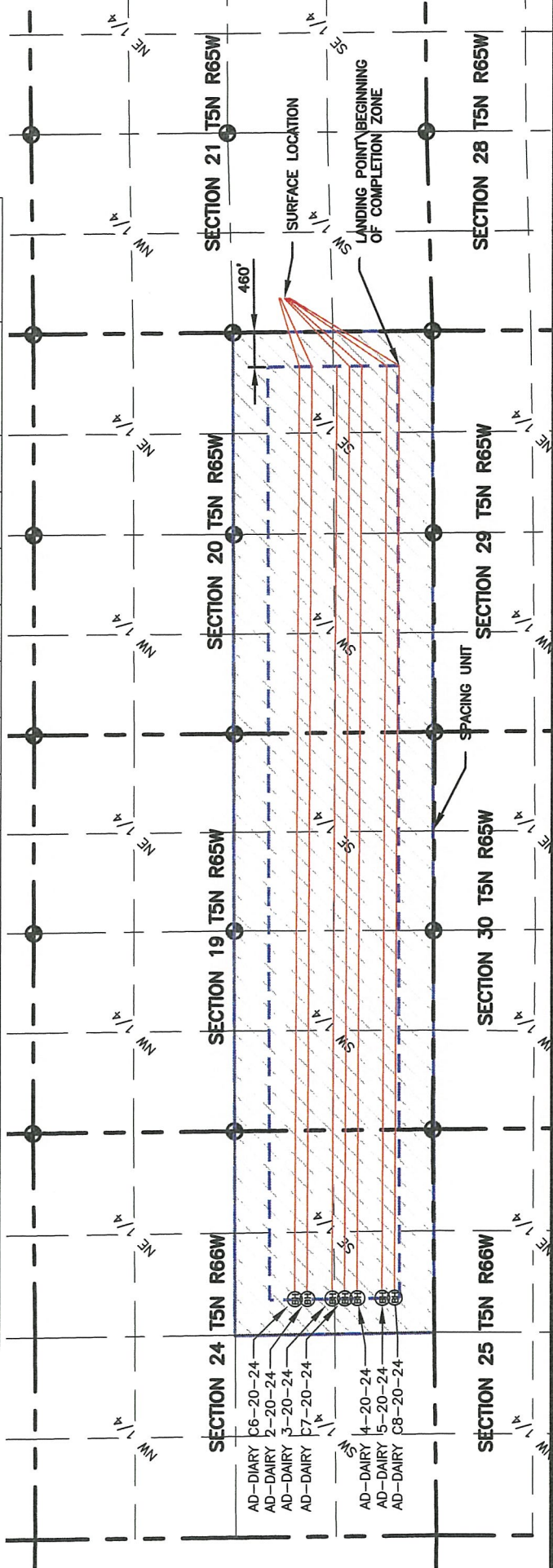

- LEGEND**
- ALLOT CORNER
  - BOTTOM HOLE
  - COMPUTED ALIQUOT CORNER FROM MONUMENT ACCESSORIES
  - COMPUTED FROM GLO RECORDS
  - SECTION LINE
  - SIXTEENTH LINE
  - QUARTER SECTION LINE

PROPOSED SPACING UNIT EXHIBIT  
 ARDREY 21-1  
 DAIRY

4715 Innovation Drive 970.226.0342 | P  
 Fort Collins, CO 80525 970.226.0879 | F  
 www.LRA-inc.com

**LAMP RYNEARSON & ASSOCIATES**

DRAWN BY: JMC DATE: 05/05/2016  
 PROJECT - TASK NUMBER: 0216012  
 COGCC ID: 0216012  
 BOOK AND PAGE: MRI 04 20-25  
 SURFACE - LOCATION: NW/4 SW/4 SEC 21 T5N R65W

BEFORE THE OIL AND GAS CONSERVATION COMMISSION  
OF THE STATE OF COLORADO

IN THE MATTER OF THE APPLICATION OF )  
EXTRACTION OIL & GAS, LLC FOR AN ORDER )  
POOLING ALL INTERESTS IN THE NIOBRARA )  
AND CODELL FORMATIONS IN SEVEN 800- )  
ACRE WELLBORE SPACING UNITS )  
COVERING CERTAIN LANDS IN SECTION 24, )  
TOWNSHIP 5 NORTH, RANGE 66 WEST, 6TH )  
P.M. AND SECTIONS 19 AND 20, TOWNSHIP 5 )  
NORTH, RANGE 65 WEST, 6TH P.M., )  
WATTENBERG FIELD, WELD COUNTY, )  
COLORADO. )

Cause No. 407  
Docket No. 160800317  
Type: POOLING

AFFIDAVIT OF MAILING

STATE OF COLORADO §  
CITY AND COUNTY OF DENVER §

I, Chelsey J. Russell, of lawful age, and being first duly sworn upon my oath, state and declare:

That I am the attorney for Extraction Oil & Gas, LLC and that on or before July 7, 2016, I caused a copy of the attached Application to be deposited in the United States mail, postage prepaid, addressed to the parties listed on Exhibit A to the Application.

Chelsey J. Russell  
Chelsey J. Russell

Subscribed and sworn to before me July 8, 2016.

Witness my hand and official seal.

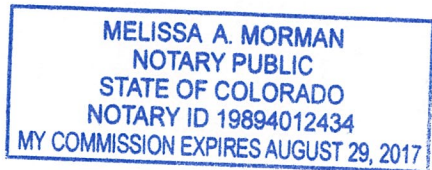

Melissa A. Morman  
Notary Public  
My commission expires: 8/29/2017