

BEFORE THE OIL AND GAS CONSERVATION COMMISSION  
OF THE STATE OF COLORADO

IN THE MATTER OF THE APPLICATION OF )  
EXTRACTION OIL & GAS, LLC FOR AN )  
ORDER POOLING ALL INTERESTS IN THE )  
NIOBRARA AND CODELL FORMATIONS IN )  
THREE 640-ACRE WELLBORE SPACING )  
UNITS COVERING CERTAIN LANDS IN )  
SECTION 13, TOWNSHIP 5 NORTH, RANGE )  
66 WEST, 6TH P.M. AND SECTIONS 17 AND )  
18, TOWNSHIP 5 NORTH, RANGE 65 WEST, )  
6TH P.M., WATTENBERG FIELD, WELD )  
COUNTY, COLORADO. )

Cause No. 407  
Docket No. 160800316  
Type: POOLING

APPLICATION

Extraction Oil & Gas, LLC ("Extraction" or "Applicant"), Operator No. 10459, by its attorneys, Welborn Sullivan Meck & Tooley, P.C., respectfully submits this Application to the Oil and Gas Conservation Commission of the State of Colorado ("Commission" or "COGCC") for an order pooling all interests in an three approximate 640-acre wellbore spacing units established for the S½NE¼, N½SE¼ of Section 13, Township 5 North, Range 66 West, 6th P.M. and the S½NW¼, N½SW¼ of Section 17 and the S½N½, N½S½ of Section 18, Township 5 North, Range 65 West, 6th P.M., Weld County, Colorado for the development and production of oil, gas and associated hydrocarbons from the Codell Formation in WSU No. 2 and the Niobrara Formation in WSU Nos. 1 and 3. In support thereof, the Applicant states as follows:

1. Applicant is a limited liability company duly authorized to conduct business in the State of Colorado.

2. Applicant owns a leasehold interest in the following lands ("Application Lands"):

Township 5 North, Range 66 West, 6th P.M.  
Section 13: S½NE¼, N½SE¼

Township 5 North, Range 65 West, 6th P.M.  
Section 17: S½NW¼, N½SW¼  
Section 18: S½N½, N½S½

Weld County, Colorado.

A reference map of the Application Lands is attached hereto.

1. Rule 318A.a.(4)D. provides, in relevant part, that where a drilling and spacing unit does not exist for a horizontal well, the horizontal wellbore spacing unit shall be comprised of the governmental quarter-quarter sections in which the wellbore lateral penetrates the productive formation as well as any governmental quarter-quarter sections that are located less than four hundred sixty (460) feet from the portion of the wellbore lateral that penetrates the productive zone regardless of section or quarter section lines. Rule 318A.a.(4)D. further provides that a horizontal wellbore spacing unit may overlap portions of another horizontal wellbore spacing unit or other wellbore spacing unit designated in accordance with subsection a.(4)C. The Application Lands are subject to this Rule.

2. Applicant plans to drill and complete the following wells in individual wellbore spacing units covering the Application Lands in the corresponding formation:

- a. **WSU No. 1:** GP-Alles 2-17-13 well (API No. Pending). Estimated spud date third quarter 2016. Located 441 feet FNL and 1,305 feet FEL, Section 15, Township 5 North, Range 65 West, 6th P.M. to produce oil, gas and associated hydrocarbons from the Niobrara Formation;
- b. **WSU No. 2:** GP-Alles C5-17- well (API No. Pending). Estimated spud date third quarter 2016. Located 453 feet FNL and 1,305 feet FEL, Section 15, Township 5 North, Range 65 West, 6th P.M. to produce oil, gas and associated hydrocarbons from the Codell Formation; and
- c. **WSU No. 3:** GP-Alles 3-17-13 well (API No. Pending). Estimated spud date third quarter 2016. Located 465 feet FNL and 1,305 feet FEL, Section 15, Township 5 North, Range 65 West, 6th P.M. to produce oil, gas and associated hydrocarbons from the Niobrara Formation.

Hereinafter, the "Wells."

3. Pursuant to the relevant provisions of Section 34-60-116(6) & (7), C.R.S., and COGCC Rule 530, Applicant seeks an order pooling all interests in the Application Lands for the development and operation of the Codell Formation in WSU No. 2, and the Niobrara Formation in WSU Nos. 1 and 3.

4. Applicant certifies that, at least thirty-five (35) days prior to the date of the scheduled protest deadline for this Application, each owner which Applicant was able to locate, not already leased or voluntarily pooled, will be provided with the well proposals and information required by Rule 530 and tendered a reasonable offer to lease (if an unleased mineral owner), or participate and bear costs associated with the drilling and completion of the Wells.

5. Applicant requests that a pooling order be entered as a result of this Application and that it be made effective as of the earlier of the date of this Application, or the date costs specified in Section 34-60-116(7)(b)(II), C.R.S., are first incurred for the drilling of the Wells in WSU No. 2 for the Codell Formation and WSU Nos. 1 and 3 for the Niobrara Formation.

6. The granting of this Application would be in accord with the Oil and Gas Conservation Act, found at Section 34-60-101, *et seq.*, C.R.S., and Commission rules.

7. The names and addresses of the interested parties (persons who own an interest in the mineral estate of the tracts to be pooled, except owners of overriding royalty interest) are attached hereto and marked Exhibit A. Applicant certifies that copies of this Application will be served on all locatable interested parties within seven (7) days of the date hereof, as required by Commission Rule 507.b.(2), and that at least thirty-five (35) days prior to the date of the scheduled protest deadline for this Application, each such owner not already leased or voluntarily pooled will be offered the opportunity to lease, or to participate in the drilling of the Wells, and will be provided with the information required by Rule 530.

WHEREFORE, Applicant respectfully requests that this matter be set for hearing, that notice be given as required by law and that upon such hearing this Commission enter its order:

A. Pooling all interests in the Application Lands for the development and operation of the Codell Formation in WSU No. 2, and the Niobrara Formation in WSU Nos. 1 and 3.

B. Providing that the pooling order is made effective as of the date of this Application, or the date that the costs specified in Section 34-60-116(7)(b)(II), C.R.S., are first incurred for the drilling of a well in the Codell Formation in WSU No. 2 and/or a well in the Niobrara Formation in WSU Nos. 1 and 3 on the Application Lands, whichever is earlier;

C. Providing that the interests of any owners, with whom the Applicant has been unable to secure a lease or other agreement to participate in the drilling of the authorized wells, are pooled by operation of statute, pursuant to Section 34-60-116(7), C.R.S., and made subject to the cost recovery provisions thereof;

D. For such other findings and orders as the Commission may deem proper or advisable in the premises.

Dated this 30th day of June, 2016

Respectfully submitted,  
WELBORN SULLIVAN MECK & TOOLEY, P.C.

By: Chelsey J. Russell

Joseph C. Pierzchala  
Chelsey J. Russell  
Welborn Sullivan Meck & Tooley, P.C.  
Attorney for Applicant  
1125 - 17th Street, Suite 2200  
Denver, CO 80202  
303-830-2500  
jpierzchala@wsmtlaw.com  
crussell@wsmtlaw.com

Applicant's Address:

370 17<sup>th</sup> Street, Suite 5400  
Denver, CO 80202  
Attn: Drew Stout, Landman  
Phone: 720-557-8325

VERIFICATION

STATE OF COLORADO                    )  
  ) ss.  
CITY & COUNTY OF DENVER         )

Drew Stout, Landman with Extraction Oil & Gas, LLC, upon oath deposes and says that he has read the foregoing Application and that the statements contained therein are true to the best of his knowledge, information and belief.

EXTRACTION OIL & GAS, LLC

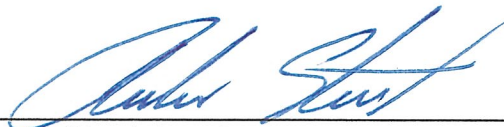

\_\_\_\_\_  
Drew Stout, Landman

Subscribed and sworn to before me this 30<sup>th</sup> day of June, 2016 by Drew Stout, Landman for Extraction Oil & Gas, LLC.

Witness my hand and official seal.

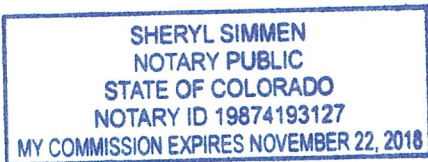

  
\_\_\_\_\_  
Notary Public  
My Commission Expires: 11/22/18

**EXHIBIT A**  
**GP - ALLES**

Great Northern Properties  
LLLP  
Joan A Otero  
Joan Adell Cranford/ f/k/a  
Joan Adell Casey-  
DECEASED  
Lester W Ray  
Louis G Ray II  
Robert L Ray  
Trinie A Chavez  
1717 Estate LLC  
2237 9th Avenue LLC  
2410 W 24 St Rd LLC  
2425 14 Avenue LLC  
2438 10 Ave LLC  
2500 14th Avenue Court LLC  
3 Margaritas XX Inc  
4 K Real Estate LLC  
824 24th St LLC  
A A M Investments LLC  
A And G Concepts, Inc  
Aaron Mund And Kelley  
Mund And Denise Mund  
Acoma Energy LLC  
Acoma Energy LLC  
Adam Rodriguez And  
Jennifer Ortega  
Adrian G Esquibel  
Adrian O Tarin And Luz  
Estela Tarin  
Aivars Ziedins  
Alan Alton Price Revocable  
Trust  
Alan B Ransom  
Alan J Dowd  
Alan L Bricker And Pamela A  
Bricker  
Alan R Porter  
Alan Stinson And Julie  
Stinson  
Aleksander L Ipatenco  
Alex Escobar  
Alfred Lee Brooks  
Alfredo Haro And Juana Haro  
Alfredo Valdez And Enedina  
Valdez  
Alice C Boyle Trustee of The  
Alice Boyle Trust  
Alice C Hoffner  
Alison R Ferguson And  
Patricia H Venable  
Allan D Frymire And Cathryn  
E Payne-Frymire  
Allen L Toepfer and Billie K  
Toepfer

Allen M Beloin  
Allen R Kerbel And Sherry K  
Kerbel  
Allen W Mc Connell And  
Carol K Mc Connell  
Allison R Shaffer  
Alton C Reiten And Carole S  
Reiten  
Aluma Energy LLC  
Amanda K Betts and Edwin H  
Betts Jr  
Amanda Lee Frank And  
Michael William Frank  
Amanda Street  
Amber L Sullivan And John  
W Sullivan And Jennifer L  
Sullivan  
Amelia Marie Wirth  
Amy C Luster  
Ana K Caudillo Vega  
Andrea Rae Swan-Lussier  
Andree Swanson And  
Nicholas Swanson  
Andrew L Morlang And Jean  
L Morlang  
Andrew N Shaughnessy  
Andrew Sanchez And  
Christine Marie Sanchez  
Andrew Thomas Welch  
Andrew Trainor  
Andy L Hartshorn And  
Jessica M Hartshorn  
Andy T Luark And Cynthia L  
Luark  
Anna M Garcia  
Anna M Lopez  
Anne J Holohan  
Anne M Harmon  
Anne Nichols  
Anthony D Alirez And Jozetta  
L Martinez  
Anthony D Archuleta And  
Morgan Gillingham  
Anthony J A Welch And  
Valerie Welch  
Anthony J Demarse And Noel  
A Demarse  
Appraisal Service Mountains  
Plains  
Araceli Aguilar  
Archdiocese Of Denver  
Argonaut Ventures LLC  
Aric Hanisch  
Arlene Carol Wagner

Arlo L Richardson And  
Christine L Richardson  
Armando Ruiz And Diana  
Ruiz  
Aron L Stencel And Jamie L  
Stencel  
Arthur B Carlson And Ida H  
Carlson  
Arthur Paul Cunningham  
Arthur W Rich Jr And April M  
Rich  
Arvin C Cropp And Patricia  
Ann Cropp  
Ashley M Sumerford  
Aspen Heights LLC  
Audrey W Olive and Stewart  
Olive  
Baessler J Properties LLC  
Banc of America Mortgage  
Capital Corporation  
Bank Of New York  
Barbara A Kauffman And  
Michael R Kauffman  
Barbara D Stromberger  
Barbara H Bailey Living Trust  
Barbara Hanke  
Barbara P Kulp and David A  
Kulp  
Becky Buhler And Mark  
Buhler  
Benjamin A Eckhardt And  
Dorothy L Eckhardt  
Benjamin Carter And Lisa  
Carter  
Benjamin J Barnhart And  
Peggy C Barnhart  
Benjamin James Barco  
Beth E Irvine  
Bethel Baptist Church  
Betty B McWilliams And  
Donald H McWilliams  
Betty J Buxman  
Betty J Buxman And Larry D  
Buxman  
Betty J Eby and Stephen E  
Eby  
Betty Jane Wallen Wood  
Betty Jean Buxman  
Betty Lou Knespel  
Beverley R Garing  
Beverly C Schott  
Beverly Jean Leffler  
Beverly S Buss  
Bill Koehn And Viola Koehn  
Bill Lucero

**EXHIBIT A**  
**GP - ALLES**

Billy D Self and Lorena M Self  
Billy J Quick And Anna M Quick  
Birmingham Corporation  
Blane Lancaster  
Board of Trustees of the University of Northern Colorado  
Bob H Rollins  
Bobby Ray Brackin And Rebecca Brackin  
Bonifacio H Munoz And Cynthia K Munoz  
Bonnie J Platt  
Bonnie J Rathke  
Bonnie L Rowe  
Brad A Crittenden And Lea Crittenden  
Bradley A Cockroft  
Bradley Albert Peters  
Brandon E Evans And Michelle L Evans  
Brennan Reinert And Elaine Reinert  
Brent D Kidd And Courtney J Kidd And Patricia A Kidd  
Brent D Spencer and Jhovana Vargas Spencer  
Bret A Thomas And Tammera L Thomas  
Bret M Clausen And Cheryl E Clausen  
Brian B Benton  
Brian C Mills And Lindy R Stuckenschmidt  
Brian J Smith And Colleen H Smith  
Brian K Middleton And Deborah L Middleton  
Brian M Boltz  
Brian Nelson  
Brian P Dehn And Lillian I Dehn  
Brian P Satterlee And Erin S Satterlee  
Brian R Beard  
Brian Scott Welch And Rochelle A Welch  
Brian W Hartman And Hannah R Hartman  
Brooks C Cole  
Bruce D Cooper  
Bruce W Smalley And Janet Smalley

Bryan Radke  
Bryce Huffman  
C Edward Fickes  
C&P Mineral LLC  
Callen F Lukassen  
Carey Duval And Cynthia G Duval  
Carl B England And Carolyn J England  
Carl Brown  
Carl D Pinkstaff And Mary E Pinkstaff  
Carla J King-Beard  
Carlos Nuno  
Carol A Felton  
Carol A Mantych and David G Mantych  
Carol F Connell  
Carol Jean Burham  
Carol L Giggy  
Carolyn K Hubbard And Otto C Hubbard  
Carolyn Morris  
Carrie Durr  
Carrie L Van Ness And Bret P Van Ness  
Carroll G Grimm And Susan Y Grimm  
Cathaline Ann Harrison and Sarah Elizabeth Vaughn  
Catherine L Witte  
Cathleen Devaney  
Cathy A Mckinney and Johnny B McKinney  
Cathy C Roberts and David A Roberts And Susan L Jett  
Chad A Smith  
Charleen A Beard  
Charles A Hansen and Lynn M Cornelius  
Charles A Jones and Tonja K Jones  
Charles D Rhine And Barbara B Rhine  
Charles E Ziemann And Anita L Ziemann  
Charles Fiechter And Delilah Fiechter  
Charles H Harris and Jill M Harris  
Charles K Weston And Patricia A Weston  
Charles Larry Richardson And Nancy Sue Richardson

Charles P Butzine And Rosemary E Butzine  
Charles R Graham III  
Charles S Merrill And Marianne Merrill  
Charles W Bazylak  
Charley G Wadsworth And Terry E Wadsworth  
Cherie Carron And Bruce C Carron  
Cheryl J Blodgett  
Cheryl L Gentry  
Chester Koehn And Vivian Koehn  
Chris King  
Christa S Michener  
Christina Geringer  
Christina L Stamp  
Christine Devaney and Cathleen A Devaney  
Christine M Stueve  
Christopher C Karl  
Christopher R Matier And Tammy J Matier  
Cindy L Potter  
Cindy Ververs And Robert Ververs  
CitiMortgage Inc  
City of Greeley, a Municipal Corporation  
Clara Alberts  
Clara L Ellsworth  
Clarence A Kaiser-deceased And Ruby U Kaiser  
Clarence P Sall And D Darlene Sall  
Clinton Sigg  
Clinton Yaws And Stefanie Yaws  
Cloyd C Conley III  
Cody Rolland Ball  
Colleen L Murphy  
College Estates LLC  
Collette J Clarkson  
Colorado Joe LLC  
Columbine Church Of Christ  
Comanche Enterprises Inc  
Cornelia Zumbro  
Cory Daniel Grace  
Craig A Burden And Lea M Burden  
Cristina E Morrison  
Currie & Walker, LLC  
Cy J Trask

**EXHIBIT A**  
**GP - ALLES**

Cynthia Louise Dallow And  
Kurt T Dallow  
Daen Manriquez  
Dale Andrew Budensiek And  
Jennifer Dawn Budensiek  
Dalton E Berett  
Dan M Daily  
Daniel A Jeannoutot  
Daniel E Gallegos  
Daniel F Fitzgerald  
Daniel F Flanagan  
Daniel J Kulk And Stormy R  
Faran  
Daniel K Roberts  
Daniel L Buschbach And  
Nancy L Buschbach  
Daniel M Leonard  
Daniel M Miller  
Daniel T Foster And Teri E  
Foster  
Daniel Wagner And Kimberly  
Wagner  
Danielle A Devore  
Danielle L Dawson  
Danny L Sanders And Sherry  
L Sanders  
Darrel L Buettner And Diane  
L Buettner  
Daryl L Vaas And Ruth J  
Vaas  
David A Clark and Jan C  
Clark  
David A Glendenning And  
Peggy J Glendenning  
David C Price  
David C Ruppert  
David Charles Goss And  
Kelley Ann Goss  
David D Kosmicki  
David E Mondt And Kristin E  
Mondt  
David F Botterill and Lisa A  
Botterill  
David J Becker And Liquita J  
Becker  
David J Miller And Linda G  
Miller  
David L Adolph  
David L T Morgan  
David L Todd and Leisa C  
Todd  
David M Mamich And  
Marjorie R Quade  
David M Saurini and Diane K  
Saurini And Falon G Saurini

David O Sparks  
David O Sparks  
David Patrick Rastatter And  
Rachel Louise Manring  
David R Ottem And Julie C  
Ottem  
David T Owen and Marilyn C  
Owen  
David W Van Dorin  
David Wayne Bowen And  
Kira A Bowen And Robert  
Foster Bowen  
Dawn M Thompson  
DDI Investors 2008 LLC  
Dean D Cockroft  
Dean D Schuman-deceased  
And Phyllis M Schuman  
Deborah Duval  
Deborah R Orton  
Debra Gray And Charley  
Ruling Hissun  
Debra Jean Adams  
Debra L Gustafson  
Debra Miller  
Debra S Jett  
DeeAnn Groves And Fred B  
Groves  
Deeann Wolfe Cosner  
Deep Blue, LP  
Delbert Dwight Cannon And  
Linda Jean Cannon  
Delilah Jacoby And Dawn L  
Jacoby  
Delores A Sanchez  
Delores J Gutierrez  
Dennis A Bode And Ellen L  
Bode  
Dennis B Burson  
Dennis J Frydendall  
Dennis L Arnold And Loy  
May Arnold  
Dennis L Schulte  
Dennis L Schulte And Cathy  
L Schulte  
Dennis Morimoto  
Dennis R Ballard and Robert  
J Ballard  
Derek L Gulley And Jennifer  
Gulley And Zachary Gulley  
Deutcher & Associates LLC  
Dewayne C Melby And  
Danielle R Spickard  
Diana B De Voe  
Diane B Joiner

Diann K Corliss And Herbert  
D Corliss  
Domingo Salazar Sr And  
Consuelo Salazar  
Don Foos And Virginia Foos  
Don Wischmeier  
Donald A Forster And  
Pamela R Forster  
Donald A Hijar And Janine A  
Hijar  
Donald A Perl And Miriam  
Annette Marshall  
Donald D Durr, Trustee  
Donald D Palser And Beverly  
A Palser  
Donald E Butler And Lynnette  
B Butler  
Donald E Morris and Mary  
Lou Morris  
Donald G Eklund Trust And  
Bonnie Jean Eklund Trust  
Donald G Phillips Living Trust  
And Dona S Phillips  
Donald J Drennan  
Donald J Gannon and Carole  
A Gannon  
Donald J Schell And Beverly  
A Schell  
Donald L Baker And Becky  
Ann Baker  
Donald L Buel-deceased And  
Lola F Buel  
Donald L Eiring And Anne E  
Eiring  
Donald L Gesick And Jeran L  
Gesick  
Donald L Smith And Victoria  
E Smith  
Donald L Zimmerman and  
Nancy C Zimmerman  
Donald R Laue  
Donald W Eckhardt  
Donna Bottenberg And H  
Gene Bottenberg  
Donna D Filloon And James  
G Filloon  
Donna J Kral  
Donna J Vickroy  
Donna K Dudley Revocable  
Living Trust, Donna K Dudley  
Trustee  
Dora Jean Stevens  
Doris E Weber  
Doris W Martinez And  
Jerome T Martinez



**EXHIBIT A**  
**GP - ALLES**

Dorothy H Stewart  
Double Eagle Energy  
Rockies LLC  
Douglas E Waldie and Janet  
L Waldie  
Douglas G Spight And Lisa R  
Spight  
Douglas J Blasi And Sandra  
S Andrade Blasi  
Douglas V Fink And Hillary A  
Fink  
Doyle H Finke  
Duck Creek Resources LLC  
Dudley E Brown And Corina  
E Brown  
Dwayne W Keiss And Betty  
M Keiss  
Dylan S Lucero  
E L Martin And Jean M  
Martin  
E L Martin Trustee, Ernest L  
Martin Revocable Trust  
E.S.K. LLC  
Ed J Pelle And Catherine B  
Pelle  
Eddie G Walter And Nancy V  
Walter  
Edward C Endicott And  
Phyllis S Endicott  
Edward E Schneider  
Edward L Wiegand And  
Gretchen L Wiegand  
Edwin D Warr And Karen S  
Warr  
Edwin R Sanders Jr And  
Maria S Sanders  
Eileen Duncan  
El Dueno LLC  
El Rick Investments  
Elaine Fern Kramer  
Elaine M Straight  
Eleanor Marie Godsey And  
James C Luann And Steven  
C Godsey  
Eli Canchola And Katherine J  
Canchola  
Elias I Garcia  
Eliseo Soto And Maria Luz  
Ruiz  
Elizabeth Anne Michal  
Elizabeth H Schlager  
Elizabeth Jean Arvas And  
Rebecca Mae Fryzek  
Elizabeth L Perry  
Elizabeth P Laban

Ellen L Hine  
Ellis E Overturf And Jean E  
Overturf  
Eloy J Zamora And Sue Ann  
Zamora  
Emily J Banker  
Emily L Hoch And Laura M  
Hoch And Thomas E Hoch  
END-IRA, INC. FBO Jeremy  
R Lewchuck IRA  
Erasmus Aguilar and Aguilar  
Erasmus  
Eric Freeman And Melanie  
Freeman  
Eric Marin  
Erica S Anderson  
Erich A Green  
Erik O Wagg And Ruth E  
Wagg  
Ernelinda Delgado  
Erminio Cordova  
Ernie L Gallégos And Marilyn  
J Gallegos  
E-Spear Investments LLC  
Eugenio Sanchez Jr and  
Belinda Sanchez  
Evaristo H Najera And  
Josephine J Najera  
Evelyn Everett Knowles And  
Marguerite Wolfe  
Everardo Lechuga And Delia  
M Lechuga  
Extraction Oil & Gas LLC  
Family Fabricare, LLC  
Farhad Zandi And Nasrin  
Gharibi Loron  
Farr 2526 LLC, A Colorado  
Limited Liability Company  
Farrington Children's Trust,  
Walter L Farrington Jr as  
Trustee  
FBO Investments LLLP  
Fellowship Chapel Inc  
Fenessa C Brown  
Fougasse Ventures LLC  
Frances B Marsala  
Frances J McDonald  
Francis H Bengford And  
Sandra L Bengford  
Francis S Williams Jr And  
Elberta F Williams  
Frank A Gale And Kathryn  
Ann Firestone  
Frank Henderson Randall JR  
Frank Joseph Gordon

Frank T Yannucci  
Frankie T Carcellero  
Francisco Alvacano And  
Maria Isabel Alva-Villalobos  
Frederick L Kohl And Judith  
Dayle Kohl  
Frederick Lee Kohl And  
Judith Dayle Kohl  
G Hal Brown  
G Lorene Jacobson  
Gabriel M Garcia  
Gail Draper And James E  
Draper  
Gail Lavon Bell  
Garrett L Cooley And  
Caroline K. Weber  
Gary A Liscum And Zong  
Xifan  
Gary A Mieckowski And  
Marcella R Mieckowski  
Gary L Baker And Linda D  
Baker  
Gary L Dobbins Sr And Kay L  
Dobbins  
Gary Lee Rusch And Vicki L  
Rusch  
Gary W Wiedeman  
Gene D Doty (50%) And  
Joyce A Doty (50% int)  
Gene Weber And Rose  
Pargas  
Geneva A Clark Trust And  
Geneva A Clark  
George R Lawrence And  
Lora K Lawrence  
Gerald L Johnson  
Gilberto Rincones and Sofia  
Rincones  
Goldie Irene Klingenberg  
Good Samaritan Heritage  
Communities LLC  
Graham B Baird  
Grant C Lowe And Misty L  
Lowe  
Grant Johnson And Kala  
Johnson And Tana Johnson  
Great Northern Properties  
LLLP And Wheeler  
Properties LLC  
Greg W Hoffmannbeck And  
Melisa K Hoffmannbeck  
Greggory B Deacon  
Gregory C Sharp And Lori L  
Sharp

**EXHIBIT A**  
**GP - ALLES**

Gregory L Todd And Cheryl  
Todd  
GTA Properties LLC  
Guadalupe Arellanes And  
Ana Retana  
Guadalupe Dominguez  
Guy E Elder And Nancy L  
Elder  
Gwendolyn Stanley  
Hans A Pieren  
Harman Managers  
Investment  
Harold Gray Barrier  
Harold H Connelly And  
Geraldine Connelly  
Harold L Moore And Madge  
A Tipping  
Harold L Stiley And Shirley  
Lee Stiley  
Harold S Young  
Harry Bolter And Mercedes J  
Bolter  
Heather M Harmuth  
Heather Whitaker And Brent  
Shaddeau  
Heirs of Charles Rea and  
Donna M Rea  
Helen C McCoy Revocable  
Trust  
Helen C McCoy Trustee of  
the Helen C McCoy  
Revocable Trust  
Helen L Faust  
Helen M Pulda And Randy L  
Pulda  
Helen R Self  
Henry Edward McClendon  
And Judy Gail McClendon  
Henry Rosin and Emma  
Rosin  
HEP LLC  
Herbert B Bernhoft And Paz  
W Bernhoft  
HERBIES HOMES MINERAL  
LLC  
Herman Wallace Aas  
Hillside Baptist Church  
Hillside Car Wash LLC  
Hillside Properties LLC  
His Properties, LLC  
Holly A Hartwick  
Holly Jo Coonan And  
Lawrence E Coonan  
Homesales Inc.

Housing Authority Of City Of  
Greeley  
Housing Authority of the City  
of Greeley  
Howard B Wakkinen  
HSBC Bank USA, National  
Association \*  
Ignacio Ortiz  
IRA Services Trust Company  
Irene M Peterson  
Iris Hughes  
Irma M Zappanti  
Israel Chavez Macotella  
Israel Vicente Velasquez  
J & W Ents LLC  
J Lowell Johnson And Joyce  
E Johnson  
J Mark George And Linda S  
George  
J Scott Falconer And  
Christopher C Snyder  
J T Mitchell Daily And Lisa L  
Daily  
Jack E Kramer And Beverley  
J Kramer  
Jack I Childers  
Jack J Labonde And Joseph  
C Labonde And Susan M  
Labonde  
Jack J Labonde And Susan  
M Labonde  
Jack Keene  
Jack Thornton And Sylvia  
Thornton  
Jackie Yost and Lana Yost  
Jacob Carranza  
Jacobus C Van Herwaarden  
And Odete H Van  
Herwaarden  
Jacqueline M Johnson And  
Rueben E Johnson  
Jacquelyn C Reed  
Jacquelyn J Crick And Alda  
Pauline Fagnant  
Jake Matthews  
James A McCoy  
James E Anderson and  
Jeanette M Anderson  
James Flesher And Malinda  
Flesher  
James H Dill  
James Herman And Denise  
Herman  
James J Mares  
James L Conley

James L Nelson And Lela  
Elaine Nelson  
James M Gould  
James M Griffin And Peggy A  
Griffin  
James M Kohles And Lindsay  
J Bahr Kohles  
James N Winkler And Janet  
K Winkler  
James P Ebner And Ana C  
Salido  
James R Eakle  
James W Sereff And  
Suzanne Sereff  
James W Steel And Sharon  
A Steel  
Jamin B Walter and Cathleen  
R Walter  
Jana L Mohler  
Jane F Kauffman  
Jane Houtchens  
Janet E Warehime  
Janet Evans  
Janice Harper  
Janice Sue Mossberg  
Janste Group LLC  
Jared B Meyer  
Jason L Bradford  
Jason N Hettinger And  
Tiffany E Hettinger  
Jason Tavarez  
Jaysix LLC  
JD Investments III LLC  
Jeanette M Lopez-Villa And  
David A Villa  
Jeffery A Helfrich And Susan  
M Helfrich  
Jeffery A Jackson  
Jeffrey E Loose  
Jeffrey Gerald Raisley And  
Dena Kelly Raisley  
Jeffrey J Bonds And Kimberly  
A Bonds  
Jeffrey S Dorland And Mary  
L Dorland  
Jeffrey T Wild And Kevin J  
Wild  
Jennifer A McGrath  
Jennifer Danielle Ford  
Jenny M Schmitz  
Jeremy W Hettinger and Lisa  
R Hettinger  
Jeremy D Fusco  
Jeremy Grover

**EXHIBIT A**  
**GP - ALLES**

Jeremy Grover And Tracie Grover  
Jeremy Lutz  
Jeremy R Hein And Carla A Hein  
Jerry J Hendrickson  
Jerry W Ord And Jeannette L Ord-Deceased  
Jesse L Quinby And Rebecca E Quinby  
Jesse R Culver and Morgan Diana Gabbert  
Jessica Kummer And Matthew Kummer  
Jessica L Hoffman And Michael S Hoffman  
Jessica Laslo  
Jim D Herren  
Jim L Ells  
Jimmy D Carroll And Shirley M Carroll  
JMAC 1016 LLC  
Joan Joiner Harrison  
Joan M Bickell  
Jo-Ann Knob  
Joanna Humphrey Branum And Paul M Branum  
Joe I Gutierrez and Mary Gutierrez  
Joe Richard Crespin And Josephine Crespin  
Joe Rodriguez And Benigna Rizo  
Joel A Chambers And Kelly P Chambers  
Joel D Sumearll  
Joel N Krafft  
Joel Tribelhorn  
John A Knespel And Vicki L Knespel  
John A Rosales and Michael E Rosales And Patricia J Rosales-Chavez  
John C Benavidez  
John C Schulte And Cheryl D Schulte  
John D Wheeler  
John E Lee And Caro Nan Lee  
John E Lloyd And Patricia L Lloyd  
John E Miner  
John E Polansky And Danielle C Polansky

John E Richardson And Jacqueline Richardson  
John F Mahoney  
John Feuerstein  
John G Chlanda And Ridge L Chlanda  
John H Taranto And Renice Taranto  
John Herrera Jr.  
John Kenon Kirk  
John M Allison And Shirley Allison  
John M Endres And Mary F Endres  
John McGrath And JoAnn McGrath  
John P Allen And Toni L Dengler  
John P Vestecka And Jennifer M Vestecka  
John R Perrine And Beatrix G Wilson  
John R Roessig And Barbara L Roessig  
John T Dillon And Sara C Dillon  
John T Hewitt  
John W Giesen And Helen L Giesen  
John W Riott And Sharla L Riott  
John Williams And Janis Williams  
Joleen A Cary  
Joleen W Freemyer  
Jon Michael Wright  
Jon Rugg And Cheri Rugg And Peter Rugg  
Jorge Gonzalez  
Jory B Butler And Shilo R Butler  
Jose L Gonzales And Kendra E Gonzales  
Jose Luis Lechuga and Blanca E Lechuga  
Jose Ricardo Fuentes-Granados And Bertila Meza-De Fuentes  
Joseph L Mayorga And Giovanni A Mayorga And Manuella Mayorga  
Joseph Leonard Gonzales  
Joseph R Padilla And Noemi Padilla

Joseph T Rizzo And Barbara A Rizzo  
Joshua Berger And James Berger  
Joshua D Green  
Joyce R Abbot  
JT Sayotovich  
Juan S Natera and Igaldina Natera  
Juanita C Popovich  
Juanita E Leal  
Judith E Werner  
Judith M Hergenreter And Jon Hergenreter  
Judith R Swanson  
Judith Rae Rodriguez  
Juils D Jorgensen And Dixie C Jorgensen  
Julianne Jean Vonk aka Julianne Jean Hart  
Julie D Hicks  
Junko Tokiwa Asher  
Justin L Bryan And Elysia M Bryan  
Justin T Stevenson  
Kahlen D Wolfe  
Kandice L Duran  
Karen L Rossman  
Karen L Spika  
Karen Walker  
Katherine E Taylor  
Kathleen A Peterson  
Kathleen Barry  
Kathy Janes And Michael Janes  
Katie M Meirath  
Kay E Fisher  
Kaye H Grounds  
Keith D Montey And Vivian M Montey  
Keith L Packard And Zelma E Packard  
Kelly W Sodman And Eva Rhea A Sodman  
Kelvin K Knaub And Holly A Knaub  
Kendall K Miller  
Kenneth A Morgan And Paula R Morgan  
Kenneth C Jones And Janice T Jones  
Kenneth D Bennett And Darlene D Bertolino  
Kenneth H Burden as Trustee of the Kenneth H

**EXHIBIT A**  
**GP - ALLES**

Burden and Clarita F Burden  
Family Trust dated 6/19/94  
Kenneth H Widel And Linda J  
Widel  
Kenneth Howell  
Kenneth Ikenouye And Gary  
Ikenouye  
Kenneth J Schultz And  
Patricia L Schultz  
Kenneth L Bolin  
Kennith B Riddle And Marilyn  
E Riddle  
Kent F Rickers  
Kent R Erickson and Betty  
Jane Erickson  
Kent Rickers  
Kent Santillanes and Brenda  
Santillanes  
Kerry Lee Lennemann  
Kevin C Gallegos  
Kevin Kendall And Laine  
Kendall  
Kevin L Kindsfather And  
Jenny L Kindsfather  
Kevin S Agan  
Kevin Schulte And Jolene  
Schulte And Lana Stout  
Culjjs  
Kevin Zapp  
Kimberly Kay Schultz  
Kirk W Hilzer And Mickie A  
Hilzer  
Kit Dean Brandrup  
Kristen Noel aka Kristen  
Campbell  
Kristine Kay Davis  
Kristine Y Trevino  
Kristy Confer And Robert  
Confer  
KRL Black River Royalty  
Kyle A Langford  
Lacy Lehnert  
LAFI LLC  
Larissa Randall  
Larry A Geisick And Carla  
Geisick  
Larry Buxman  
Larry D Buxman  
Larry G Matson And Susan H  
Matson  
Larry W Daniel And Lori A  
Daniel  
Larry W Jakel and Pamela J  
Jakel

LaSalle Bank National  
Association  
LaSalle Bank, NA  
Laura Elizabeth Leonard  
Insurance Trust  
Laura Kathleen King  
Laura L Goff And Ryan Goff  
Laura M Wight  
Laurel M Padilla-Hanan And  
Kathy A Padilla-Hanan  
Lauretta Gale Oetman  
Leevers Development LLC  
Lennan Main Ltd  
Leo Naranjo  
Leonard Chernoff Trust  
Leonard J Falter And Nancy  
M Falter  
Leopoldo Gonzalez And  
Esther Gonzalez  
Leslie Rietfors And Kevin  
Farrell  
Leslie S Hobkirk  
Leta M Meyers  
Leta Naber  
Linda D Edwards  
Linda E Kelly And Elizabeth  
C Rhoads And James F  
Rhoads  
Linda K Jackson and Robert  
S Jackson  
Linda Marie Hart  
Linda S McSwain Living Trust  
Lisa G Wall  
Lisa M Kimsey And Stephen  
M Kimsey  
Lisa M Kramer  
Logan Richardson And  
Ashley Richardson  
Lois Mae Farmer  
Loren L Johnson And  
Dorothy A Johnson  
Loren M Ebsen And Marsha  
A Ebsen  
Lorena M Wertz  
Loretta J Chapman  
Lori A Gurrola And Jason  
Sanchez  
Lori Overbeck  
Lorretta Chavez  
Louann Hoffman  
Louis M Kimball  
Louise Keffler  
Lowel E Pierce Trust  
Lowell M Shatraw  
Lucie Ann Johnson

Lucila Diaz  
Lucille N Mc Lees  
Lucinda D Ogden  
Lucky Stone Inc And C/O  
Scott And Theresa Riege  
Lupe M Lopez  
Luther Harold Burns And  
Frances C Burns  
Lydia M Ruyle Revocable  
Trust  
Lynn F Schmitt And Patsy L  
Schmitt  
Lynn M Hurt And Maxine K  
Hurt  
Lynnette K Boehm  
M Scott Clemmer and Audrey  
K Clemmer  
Magdalena Anita Rhoades  
Manuel C Gonzales  
Manuel R Desousa And  
Teresa Desousa  
Marc A Applegate  
Marc Ringel And Kathleen  
Ringel  
Marcia Lee Osborn  
Marcus K Meilahn And Nancy  
Lee Meilahn  
Margaret A Stewart And  
James T Stewart  
Margaret A Wendel  
Margaret B Brown Trust,  
Margaret B Brown as Trustee  
Margaret E Ream  
Margaret Ruth Henefield  
Margaretha R Schmitt And  
Gordon W Vanschmitt  
Margie I Woods  
Maria Bogart  
Maria Esmeralda Contreras  
and Miguel Angel Contreras  
Maria Yoshimura  
Marianna A Turner  
Marie Espinoza  
Marilee A Perea  
Marilyn J McKnight  
Marilyn J Orris  
Marino Rumaldo Montoya  
And Patricia L Montoya  
Marion K Doerr Alles  
Marise R Downing  
Marjorie Goetzel  
Marjorie May Zimmermann  
Mark A Romero And Lorraine  
A Romero

**EXHIBIT A**  
**GP - ALLES**

Mark A Van Beber and Dawn  
R Van Beber  
Mark D Cleveland II  
Mark E Lombardelli And  
Roxene K Lombardelli  
Mark J Hawkins And Andrea  
L Hawkins  
Mark L Phillips And Forrest E  
Phillips  
Mark Larson And L Maureen  
Larson  
Mark R Middleton  
Mark R Sauer  
Mark W Oster And Bonnalee  
Oster  
Markee L Swank  
Marlene K Olin  
Marlin D Frank And Judith J  
Frank  
Marlynda L Gerwig And  
James David Gerwig  
Marlys Jean Judisch  
Marshall E Shupe And Linda  
O Shupe  
Martha L Espinosa  
Martin B Hamilton And  
Sherry Jean Baker  
Marvin Zigman and Bebe  
Lois Zigman Trust  
Mary Ann Reinert Trust  
Dated Mar 15 1993  
Mary Emily Evans  
Mary K Files  
Mary Kiesling  
Mary V Downing  
Matthew A Stubbs And  
Laura M Stubbs  
Matthew C Bowles  
Matthew E Weeks  
Matthew Krause  
Mauricio Aguilar  
Maxine H Simpson  
Maxine R Ide  
McDonald'S Corporation  
Megan S Kellogg  
Melissa Ann Warm  
Melissa Schneider And Paul  
Schneider  
Melville G Lackie  
Mercedes T Morrison Trust  
Michael A Carmichael And  
Nina K Carmichael  
Michael A Grimaldo And  
Cristina E Roberts

Michael A Hope And Glenda  
K Hope  
Michael A Kinney And  
Virginia M Kinney  
Michael A Pveatte  
Michael C Campbell  
Michael C Hotchkiss  
Michael Carmichael And Nina  
Carmichael  
Michael Chong Le and Keith  
Diedrichs  
Michael D Petrea  
Michael F Costello And Lisa  
M Costello  
Michael G Fay And Patricia A  
Fay  
Michael J Dwyer And  
Michelle L Dwyer  
Michael J Rotter and Brenda  
S Rotter  
Michael L Nelson And  
Brenda J Nelson And Nicole  
E Nelson  
Michael R Otto  
Michael S Green  
Michael S Morgan  
Michael Shapiro And Joy L  
Shapiro  
Michael W Dill And Renae D  
Dill  
Michele A Feely and David L  
Feely  
Michell Ferguson  
Michelle C Goscha  
Michelle E Sauder  
Miguel Inda And Jennifer D  
Inda  
Mikeque Read  
MILO GENERATIONS L P  
Minh Hue Trinh And Am Soai  
Tran And Fred Tran  
Mitchell E McGlaughlin and  
Janet McGlaughlin  
Mitzi A McGarr  
Mitzi L Moss  
Monte L Otto And Connie S  
Otto  
Moses Horner  
Mountains and Plains  
Appraisal Service Inc  
Mountaintop Minerals LLC  
Myron T Adams And Shirley  
A Marine  
Nadra A Zamora

Nancy Ann Lake And  
Thomas L Lake  
Nancy L Foster  
Nancy L Morgan  
Nancy L Swope  
Naomi L Reece And  
Randolph J Reece  
Natalie Peterson And Brent  
Peterson  
Nate Santillanes  
NDIRA INC  
NDIRA Inc And FBO Joel D  
Sumearl IRA  
NDIRA Inc FBO Joyce Raby  
IRA  
Neal E Campbell And Betty I  
Campbell  
Neal J Jandreau And Raquel  
D Jandreau  
Neil E Best And Joyce E Best  
Nicholas Blea III And Shantel  
Blea  
Nick A Trujillo And Elaine M  
Trujillo  
Nicolas Ochoa  
Nicole Dummett And Seth  
Dummett  
Noma Taylor  
Nonna M Dern  
Norbert R Van Dinter And  
Betty L Van Dinter  
Norma Jean Mc Millen  
Norman D Laurence And  
Ellen Gray Laurence  
Norman W Baer And Mary H  
Baer  
Nyx LLC  
Nyx LLC  
O Paul Leonard III  
Ofelia Gloria Sedillos And  
Joe Sedillos, Jr.  
Olin A Christy And Rosanne  
A Christy  
Omar Ray Herrera And  
Karen Nicole Herrera  
Oneta E Stout And James R  
Stout  
Otilio P Castillo And Gloria L  
Castillo  
Pablo Rosa and Beatriz Rosa  
And Gilberto Rosa  
Palermo BCE LLC  
Pamela M Bartz And Vernal  
A Bartz  
Pamella Jo Bloskas

**EXHIBIT A**  
**GP - ALLES**

Patricia A Applegate  
Patricia A Veretto (Life  
Estate) And [Remainder  
to]Cathi Lea Veretto And  
Jimmy Charles Veretto And  
Corinna Sue Fritz  
Patricia Duff  
Patricia H Farrington Trust,  
Patricia H Farrington as  
Trustee  
Patricia Lynn Sava and  
Vernon Lewis Sava Sr And  
David M Herrera  
Patrick D Sperry And Norene  
K Sperry  
Patrick L McNear  
Patrick Lynn Purvis  
Patrick M Stoneham and  
Deborah J Stoneham And  
Meaghan G Stoneham  
Patrick R Cantrell And  
Sandra L Cantrell  
Patti Burgess And Joseph  
Joyner  
Paul C Bisel  
Paul C Sullivan  
Paul E Haumont  
Paul E Rainbolt And Kathleen  
S Rainbolt  
Paul J Richmeier  
Paulette C Dill  
Pensco Trust Company FBO  
Mary M Wilson  
Pete Kastner And Jean A  
Kramlich  
Peyman Javadi and Pejmon  
Javadi  
Phil Ybarra and Vicky Ybarra  
Philip A Mathis And Mason P  
Mathis  
Philip L Kononuk  
Philip N Weiser  
Pickford Investment Capital,  
LLC  
Pioneer Post Club Of Greeley  
Placido S Lara And Dora E  
Lara  
Poudre Valley Lodge #12  
Power Down LLC  
Pro Glass And Paint, LLP  
Q&B Assets LLC  
R R Quality Homes Inc  
Rachel L Juranek  
Rae Marie Heard

Ralph A Cowan And Barbara  
J Cowan  
Ralph H McClure  
Ralph R Bogart And Marie A  
Bogart  
Randal E Surratt  
Randall Bradford Sleight And  
Beverly Grace Sleight  
Randall Cox  
Randy Lee Lieser and  
Randie Lee Lieser  
Randy Lee Moser  
Randy Mayer And Nancy  
Mayer  
Rare Energy LLC  
Ray E Mantle And Margaret  
A Mantle  
Raymond E Roth  
Raymond K Snyder  
RCL Inc  
Rebecca Gay Schneider  
Rebecca S Hunter  
Rebecca S Martin  
REGAL INVESTMENT  
PROPERTIES LLC  
Renee Dent  
Renee Machovec  
Reuben Arthur Giesick And  
Joyce E Giesick  
Rices Lucky Clover Honey  
LLC  
Richard A Behning Jr  
Richard Alan Silverman And  
Paula A Silverman  
Richard B Hupalo and  
Monica L Hupalo  
Richard Chapman  
Richard D Smith Sr  
Richard H Enman  
Richard Haggan And Haggan  
Paulette  
Richard Hillman And Linda M  
Hillman  
Richard Irl Mawson And  
Wynne Meryl Levelle  
Richard Larry Smith And  
Patricia Jane Smith  
Richard N Siegel And Erin F  
Siegel  
Richard N Siegel And Mindy  
H Siegel  
Richard S Brown  
Richard T Lohr  
Richard Wolf And Bernice  
Wolf

Richmark Mineral Parnters  
LLC  
Robert A Pachi And Tamara  
Lynn Pachi  
Robert Bomareto  
Robert C Mc Kinzie And  
Mildred J Mc Kinzie  
Robert D Benter Trust and  
Adele C Benter Trust  
Robert D Brinster And  
Jacqueline S Brinster  
Robert D Johnson And Jill R  
Johnson  
Robert D Park And Jo Anne  
E Park  
Robert E Montgomery And  
Christy K Montgomery  
Robert G Dollard And Linnea  
S Dollard  
Robert J Ballard  
Robert J Lehr And Harriett H  
Lehr  
Robert K Keihl And Debbie L  
Keihl  
Robert K Sjoberg  
Robert Klein  
Robert L Dixon And Virginia J  
Dixon  
Robert L Goetzal  
Robert L Harr  
Robert L Longwell And Irene  
L Longwell  
Robert L Morgan And Nancy  
L Morgan  
Robert Laurendine  
Robert Moore And Kelly  
Moore  
Robert P Olivier and  
Kimberley Olivier  
Robert Rivas  
Robert S Medford And  
Shirley A Medford  
Robert T Hart  
Robert T Wynn And Kende S  
Wynn And Trevor N Wynn  
Robert W Reed And Norene  
S Reed  
Robert Weng and Rose  
Weng  
Robin K Stanske  
Robin Rydel Hall Revocable  
Living Trust  
Rodney D Adams  
Rodney L Croissant

**EXHIBIT A**  
**GP - ALLES**

Roger Kaveny And David  
Camerena  
Roger Lloyd Brown And Betty  
Burdorff Brown  
Roger W Cozens And Alice L  
Cozens  
ROI Ventures LLC  
Ronald A Cyr  
Ronald B Rudd And B A  
Rudd And Collet K Rudd  
Ronald J Morris And Nancy Y  
Morris  
Ronald L Adams And Carolyn  
F Adams  
Ronald L Eberhard And  
Sharon R Eberhard  
Ronald L Randel And Madge  
B Randel  
Rosemary Spence  
Ross Lee Alexander And Rita  
Gevene Alexander  
Ross M Reed And Danielle  
Reed  
Roxanne M Garcia And John  
L Garcia  
RPM Properties, RLLLP  
Rubin H Miller And Ruth A  
Miller  
Ruby Dee Gutierrez  
Russell D Johnson And  
Naomi R Johnson  
Russell Posey And Lauri  
Posey  
Ruth Elaine Lebsack  
Ruth V Warner  
Ruth W Tammen  
Rutter and Wilbanks Corp  
Ryan L Hopkins  
Ryan L Thomsen  
Ryland Royalty  
S D Decker And Shirley A  
Decker  
Salvador Ramos  
Samad D Aghajani And  
Susan K Aghajani  
Samuel A Moncrief  
Samuel F Hinojosa And  
Antonia Lara Hinojosa  
Samuel K Mascarenas And  
Christine M Mascarenas  
Sandra L Loeffler  
Sandy Creek Minerals LLC  
Santiago Mediano And  
Bernadette P Mediano

Sara J Johnson Revocable  
Trust  
Sara J Wright and John K  
Wright  
Sarah T Boyd And Jerry D  
Manzer  
Saronda Helgeson And  
Jacqueline Helgeson And  
Paul Helgeson  
Sav-O-Mat Inc  
Scot Alan Reynolds  
Scott Chester  
Scott D Warehime  
Scott H Valentine And Linda  
L Valentine  
Scott Schaffer And Krystal M  
Schaffer  
Sebastian Castro And Angie  
Castro  
Secretary of Housing and  
Urban Development of  
Washington DC  
Securitization LLC and Merrill  
Lynch Mortg  
Serafin Castro And Elisa  
Jimenez  
Sergio Lechuga and Maria E  
Lechuga  
Seth Bunting  
Sharla Rae Gambrell  
Sharon K Taylor  
Sharon L Waldvogel  
Shawn M Cowling And  
Whitney Cowling  
Shea Lynne Slavens And  
Jonathan Slavens And Loren  
B Imhoff And Jerre Lynn  
Johnson  
Sheila Bolek  
Sheila Kay Mallard And  
Richard F Mallard  
Sheila Rae Moore And  
Tasha Rae Green  
Sherron A Brunner And G  
John Brunner  
Shirley B Brostrom  
Shirley B Manz  
Shirley Flot Allison Trust  
Shirley J Wyatt  
Sidney A Enlow  
Silva Gauna  
Simple Dreams, LLC  
Sonja M McTeague Trust,  
Sonja M McTeague as  
Trustee

Soon Boon Kim  
Sophia Wynne Koehn  
Sophie Jaramillo  
Soraya Soleimanpour and  
Mehdi Soleimanpour  
Sorimelda Segovia Mejia and  
Carlos Aparicio  
South Coyote Junction, LLC  
Stanley A Schott and Janet  
Irene Schott, Trustees of the  
Restated Schott Family  
Living Trust And dated  
December 5, 1989  
Stanley Allen Schott And  
Janet I Schott  
Stanley O Elmquist And Julie  
Ann Elmquist  
Stephen C Cooper  
Stephen K Morrow  
Stephen P Street And  
Shawna M Street  
Stephen W Gregory  
Steve Clark  
Steve W Linde And Jeri R  
Linde  
Steven A Monhollen And  
Sandra C Monhollen  
Steven B Lanning  
Steven Bolton And Therese  
Bolton  
Steven C Allen  
Steven C Trumbo And Sarah  
J Trumbo  
Steven R Williams And Beth  
A Williams  
Steven Van Asselt And  
Kathryn Watkins Van Asselt  
Stillwater/Greeley LLC  
Summers Family Trust  
Sure Fix Properties, LLC  
Susan J Morgan  
Susan M Santa aka Susan X  
Santa  
Susan R Harshman  
Susan W Harvey  
Suzanne S Schulze Trust  
Tall Grass Energy LLC  
Tamera J Swanson  
Ted J Wilczynski  
Terence D Reed And Robbie  
F Korgan Reed  
Teresa A Nunez And Robert  
E Nuanes  
Teresa A Wundt And Wido  
Wundt

**EXHIBIT A**  
**GP - ALLES**

Teresa K Detterer  
Teresa K Steele  
Terrance R Hayes And Linda  
N Hayes  
Terry G Chapman And  
Leverna Eileen Gartrell  
Chapman  
Terry L Rettele And Lea Ann  
Guenther  
Terry L Zambon And Jodie D  
Novak  
Tessa L Johnson  
Thanh Minh Trung  
The 2424 Partnership LLC  
The Bank Of New York  
The Evangelical Lutheran  
Good Samaritan Society  
The Weldon Koehn and  
Katherine Koehn Joint Living  
Trust, Weldon Koehn and  
Katherine Koehn as Trustee  
Theodore Harold Lorenz  
Theodore P Arguello and  
Francisca Arguello  
Thomas B Webster And  
Edemia Webster  
Thomas D Seaman And  
Diane F Seaman  
Thomas H Hayden  
Thomas J Crompton And  
Lois F Akahoshi  
Thomas L Bowser And  
Denise L H Bowser And  
Michael H Bowser  
Thomas M Myers And Doris  
T Myers  
Thomas Survivors Trust  
Tiffany E Hettinger And  
Jason N Hettinger  
Timothy Goodale  
Timothy J Casseday And  
Bonnie Lee Casseday  
Timothy R Oullette And Vicki  
Lee Oullette  
Timothy R Stone And Aleta  
Stone  
Todd A Amen And Rhonda R  
Amen  
Todd M Lindblad  
Todd M Stuart And Amy P  
Stuart  
Todd Overson  
Tom Keberlein  
Tom M Kishimoto And Kazu  
T Kishimoto

Tom Wilczynski  
Toni J Rigg  
Tony Label And Janelle Label  
Top Score LLC  
Trinity Resources LLC  
Troy Lee Gordon  
Troy W Graefe And Amy  
Karol Graefe  
Trust for Residence created  
by Margaret C Wagner's Will  
dated October 2, 2008  
Trustees Of State Colleges In  
Colorado  
Twentieth Ave 2218 LLC  
Two Rivers Fellowship  
Tyler Lee Clark  
Ulafay Fry Trust  
University of Northern  
Colorado Board of Trustees  
University N Co Board Of  
Trustees  
University Northern Colorado  
University Of N Col Board  
Trustees  
University Of Northern Board  
Of Trustees  
University Of Northern  
Colorado Board Of Trustees  
V F W #2121  
Vadas Investments LLC  
Valerie Whitney and Troy  
Whitney  
Velda Bucklen  
Vernon J Masterson and  
Verna M Masterson  
Vernon John Spencer  
Vicky L Jacobson  
Victoria L Jewett  
Victoriano B Garcia And  
Juanita A Garcia  
Vincent Alonso  
Virgil G Harper  
Wade Bong And Cynthia A  
Bong  
Walter E Holcomb And Dana  
L Holcomb  
Walter L Farrington  
Waneta R Elliott  
Warren Land Inc  
Warren P Martin And Eva  
Gertrude Martin  
Wayne Scott Carnegie and  
Christina M Carnegie  
WBJP 5, LLC

Weaver Heights Association  
Inc  
Weld County School District  
6  
Weld County, a political  
subdivision of the State of  
Colorado  
Wendi Herrick  
Wendy G Harper  
Wendy Wright Kilker  
Wesley F Paxton  
Westco Family Limited  
Partnership  
Wheeler Properties LLC  
White Elephant LLC  
Widukind S H Wundt And  
Teresa A Wundt  
William C Bowers And  
Cynthia A Bowers  
William C Focht And Cynthia  
S Focht  
William E Shade And Julie W  
Shade  
William J Fritz And Elsie M  
Fritz  
William J Hedberg And  
Crystal L Hedberg  
William L Crosier  
Willows Apartments, LTD.  
Wilmer B Lewis Trust  
Windon H Davis And Betsy L  
Davis  
Wishco #4 LLC  
Yasmar LLC  
Yolanda R Gonzales And  
Jesusa G Reyes  
Young Jin Kwon And Lily  
Kwon  
Zach Sluyter  
Zane Wiley And Hannah R  
Dilley  
Zanna L Thurow



SPACING UNIT: S/2 NE/4 & N/2 SE/4 SEC 13, T5N, 66W, S/2 N/2 & N/2 S/2 SEC 18, S/2 NW/4 & N/2 SW/4 SEC 17, T5N, 65W UNIT ACREAGE: 640

NAME: ALLES



| WELL NAME         | SURFACE LOCATION |      |       | LANDING POINT\BEGIN HORIZONTAL COMPLETION ZONE |       |      | BOTTOM HOLE\END HORIZONTAL COMPLETION ZONE |      |       | COMPLETION ZONE BEARING | COMPLETION ZONE LENGTH           |
|-------------------|------------------|------|-------|--|-------|------|--|------|-------|-------------------------|----------------------------------|
|                   | DIST.            | DIR. | DIST. | DIR.   | DIST. | DIR. | DIST.                                      | DIR. | DIST. |                         |                                  |
| GP-ALLES 2-17-13  | 441'             | FNL  | 2645' | FNL  | 2187' | FWL  | 2636'                                      | FSL  | 2214' | FEL                     | 2187.14'<br>5266.94'<br>2213.94' |
| GP-ALLES C5-17-13 | 453'             | FNL  | 2467' | FSL  | 2188' | FWL  | 2508'                                      | FSL  | 2215' | FEL                     | 9669.54'                         |
| GP-ALLES 3-17-13  | 465'             | FNL  | 2299' | FSL  | 2189' | FWL  | 2340'                                      | FSL  | 2215' | FEL                     | 9670.66'                         |

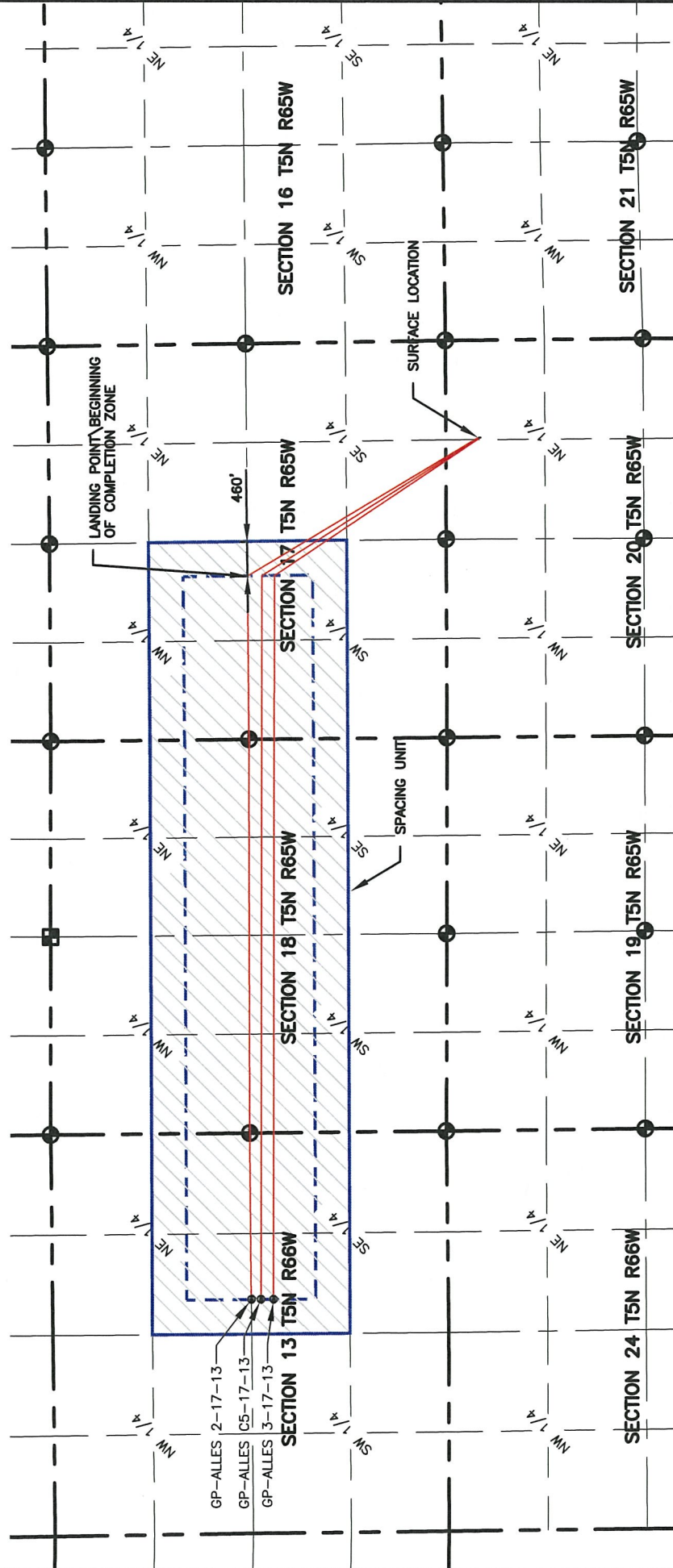

**LEGEND**

- ALIQUOT CORNER
- ⊙ BOTTOM HOLE
- ⊙ COMPUTED ALIQUOT CORNER FROM MONUMENT ACCESSORIES
- ⊙ COMPUTED FROM GLO RECORDS

— SECTION LINE  
 — SIXTEENTH LINE  
 — QUARTER SECTION LINE

PLANNED SPACING UNIT EXHIBIT  
 GREELEY DIRECTIONAL  
 ALLES SPACING UNIT

**SURFACE - LOCATION**  
 SW /4, NW /4, SEC 15 T5N R65W

4715 Innovation Drive 970.226.0342 | P  
 Fort Collins, CO 80525 970.226.0879 | F  
 www.LRA-Inc.com

**BOOK AND PAGE**  
 MR01/MR02

**LAMP RYNEARSON & ASSOCIATES**

**DRAWN BY** JMC  
**DATE** 9/22/16  
**COGCC ID** 332837  
**PROJECT - TASK NUMBER** 0213001.01  
**PATH\FILENAME** P:\\_Engineering\0213001.01\DRAWINGS\EXHIBITS\Planned Spacing

BEFORE THE OIL AND GAS CONSERVATION COMMISSION  
OF THE STATE OF COLORADO

IN THE MATTER OF THE APPLICATION OF )  
EXTRACTION OIL & GAS, LLC FOR AN ORDER )  
POOLING ALL INTERESTS IN THE NIOBRARA )  
AND CODELL FORMATIONS IN THREE 640- )  
ACRE WELLBORE SPACING UNITS )  
COVERING CERTAIN LANDS IN SECTION 13, )  
TOWNSHIP 5 NORTH, RANGE 66 WEST, 6TH )  
P.M. AND SECTIONS 17 AND 18, TOWNSHIP 5 )  
NORTH, RANGE 65 WEST, 6TH P.M., )  
WATTENBERG FIELD, WELD COUNTY, )  
COLORADO. )

Cause No. 407  
Docket No. 160800316  
Type: POOLING

AFFIDAVIT OF MAILING

STATE OF COLORADO §  
§  
CITY AND COUNTY OF DENVER §

I, Chelsey J. Russell, of lawful age, and being first duly sworn upon my oath, state and declare:

That I am the attorney for Extraction Oil & Gas, LLC and that on or before July 8, 2016, I caused a copy of the attached Application to be deposited in the United States mail, postage prepaid, addressed to the parties listed on Exhibit A to the Application.

Chelsey J. Russell  
Chelsey J. Russell

Subscribed and sworn to before me July 8, 2016

Witness my hand and official seal.

Melissa A. Morman  
Notary Public  
My commission expires: 8/29/2017

