

BEFORE THE OIL AND GAS CONSERVATION COMMISSION
OF THE STATE OF COLORADO

IN THE MATTER OF THE APPLICATION OF)
EXTRACTION OIL & GAS, LLC FOR AN)
ORDER POOLING ALL INTERESTS IN EIGHT)
640-ACRE WELLBORE SPACING UNITS IN)
THE NIOBRARA AND CODELL FORMATIONS)
COVERING CERTAIN LANDS IN SECTION 13,)
TOWNSHIP 5 NORTH, RANGE 66 WEST, 6TH)
P.M. AND SECTIONS 17 AND 18, TOWNSHIP)
5 NORTH, RANGE 65 WEST, 6TH P.M.,)
WATTENBERG FIELD, WELD COUNTY,)
COLORADO.)

Cause No. 407
Docket No. 160800315
Type: POOLING

APPLICATION

Extraction Oil & Gas, LLC ("Extraction" or "Applicant"), Operator No. 10459, by its attorneys, Welborn Sullivan Meck & Tooley, P.C., respectfully submits this Application to the Oil and Gas Conservation Commission of the State of Colorado ("Commission" or "COGCC") for an order pooling all interests in eight approximate 640-acre wellbore spacing units ("WSU") established for the SE¼ of Section 13, Township 5 North, Range 66 West, 6th P.M. and the SW¼ of Section 17 and the S½ of Section 18, Township 5 North, Range 65 West, 6th P.M., Weld County, Colorado for the development and production of oil, gas and associated hydrocarbons from the Codell Formation in WSU Nos. 2, 5 and 8 and the Niobrara Formation in WSU Nos. 1, 3, 4, 6 and 7. In support thereof, the Applicant states as follows:

1. Applicant is a limited liability company duly authorized to conduct business in the State of Colorado.

2. Applicant owns a leasehold interest in the following lands ("Application Lands"):

Township 5 North, Range 66 West, 6th P.M.
Section 13: SE¼

Township 5 North, Range 65 West, 6th P.M.
Section 17: SW¼
Section 18: S½

Weld County, Colorado.

A reference map of the Application Lands is attached hereto.

1. Rule 318A.a.(4)D. provides, in relevant part, that where a drilling and spacing unit does not exist for a horizontal well, the horizontal wellbore spacing unit shall be comprised of the governmental quarter-quarter sections in which the wellbore lateral penetrates the productive formation as well as any governmental quarter-quarter sections that are located less than four hundred sixty (460) feet from the portion of the wellbore lateral that penetrates the productive zone regardless of section or quarter section lines. Rule 318A.a.(4)D. further provides that a horizontal wellbore spacing unit may overlap portions of another horizontal wellbore spacing unit or other wellbore spacing unit designated in accordance with subsection a.(4)C. The Application Lands are subject to this Rule.

2. Applicant plans to drill and complete the following wells in individual wellbore spacing units covering the Application Lands in the corresponding formation:

- a. **WSU No. 1:** GP-Jackson 1-17-13 well (API No. Pending). Estimated spud date third quarter 2016. Located 447 feet FNL and 1,305 feet FEL, Section 20, Township 5 North, Range 65 West, 6th P.M. to produce oil, gas and associated hydrocarbons from the Niobrara Formation;
- b. **WSU No. 2:** GP-Jackson C6-17-13 well (API No. Pending). Estimated spud date third quarter 2016. Located 489 feet FNL and 1,305 feet FEL, Section 20, Township 5 North, Range 65 West, 6th P.M. to produce oil, gas and associated hydrocarbons from the Codell Formation;
- c. **WSU No. 3:** GP-Jackson 2-17-13 well (API No. Pending). Estimated spud date third quarter 2016. Located 501 feet FNL and 1,305 feet FEL, Section 20, Township 5 North, Range 65 West, 6th P.M. to produce oil, gas and associated hydrocarbons from the Niobrara Formation;
- d. **WSU No. 4:** GP-Jackson 3-17-13 well (API No. Pending). Estimated spud date third quarter 2016. Located 513 feet FNL and 1,305 feet FEL, Section 20, Township 5 North, Range 65 West, 6th P.M. to produce oil, gas and associated hydrocarbons from the Niobrara Formation;
- e. **WSU No. 5:** GP-Jackson C7-17-13 well (API No. Pending). Estimated spud date third quarter 2016. Located 526 feet FNL and 1,305 feet FEL, Section 20, Township 5 North, Range 65 West, 6th P.M. to produce oil, gas and associated hydrocarbons from the Codell Formation;
- f. **WSU No. 6:** GP-Jackson 4-17-13 well (API No. Pending). Estimated spud date third quarter 2016. Located 538 feet FNL and 1,305 feet FEL, Section 20, Township 5 North, Range 65 West, 6th P.M. to produce oil, gas and associated hydrocarbons from the Niobrara Formation;
- g. **WSU No. 7:** GP-Jackson 5-17-13 well (API No. Pending). Estimated spud date third quarter 2016. Located 550 feet FNL and 1,305 feet FEL, Section 20, Township 5 North, Range 65 West, 6th P.M. to produce oil, gas and associated hydrocarbons from the Niobrara Formation; and

- h. **WSU No. 8:** GP-Jackson C8-17-13 well (API No. Pending). Estimated spud date third quarter 2016. Located 562 feet FNL and 1,305 feet FEL, Section 20, Township 5 North, Range 65 West, 6th P.M. to produce oil, gas and associated hydrocarbons from the Codell Formation.

Hereinafter, the "Wells."

3. Pursuant to the relevant provisions of Section 34-60-116(6) & (7), C.R.S., and COGCC Rule 530, Applicant seeks an order pooling all interests in the Application Lands for the development and operation of the Codell Formation in WSU Nos. 2, 5 and 8, and the Niobrara Formation in WSU Nos. 1, 3, 4, 6 and 7.

4. Applicant certifies that, at least thirty-five (35) days prior to the date of the scheduled protest deadline for this Application, each owner which Applicant was able to locate, not already leased or voluntarily pooled, will be provided with the well proposals and information required by Rule 530 and tendered a reasonable offer to lease (if an unleased mineral owner), or participate and bear costs associated with the drilling and completion of the Wells.

5. Applicant requests that a pooling order be entered as a result of this Application and that it be made effective as of the earlier of the date of this Application, or the date costs specified in Section 34-60-116(7)(b)(II), C.R.S., are first incurred for the drilling of the Wells in WSU Nos. 2, 5 and 7 for the Codell Formation and WSU Nos. 1, 3, 4, 6 and 8 for the Niobrara Formation.

6. The granting of this Application would be in accord with the Oil and Gas Conservation Act, found at Section 34-60-101, *et seq.*, C.R.S., and Commission rules.

7. The names and addresses of the interested parties (persons who own an interest in the mineral estate of the tracts to be pooled, except owners of overriding royalty interest) are attached hereto and marked Exhibit A. Applicant certifies that copies of this Application will be served on all locatable interested parties within seven (7) days of the date hereof, as required by Commission Rule 507.b.(2), and that at least thirty-five (35) days prior to the date of the scheduled protest deadline for this Application, each such owner not already leased or voluntarily pooled will be offered the opportunity to lease, or to participate in the drilling of the Wells, and will be provided with the information required by Rule 530.

WHEREFORE, Applicant respectfully requests that this matter be set for hearing, that notice be given as required by law and that upon such hearing this Commission enter its order:

A. Pooling all interests in the Application Lands for the development and operation of the Codell Formation in WSU Nos. 2, 5 and 8 and the Niobrara Formation in WSU Nos. 1, 3, 4, 6 and 7.

B. Providing that the pooling order is made effective as of the date of this Application, or the date that the costs specified in Section 34-60-116(7)(b)(II), C.R.S., are first incurred for the drilling of a well in the Codell Formation in WSU Nos. 2, 5 and 8 and/or a well in

the Niobrara Formation in WSU Nos. 1, 3, 4, 6 and 7, on the Application Lands, whichever is earlier;

C. Providing that the interests of any owners, with whom the Applicant has been unable to secure a lease or other agreement to participate in the drilling of the authorized wells, are pooled by operation of statute, pursuant to Section 34-60-116(7), C.R.S., and made subject to the cost recovery provisions thereof;

D. For such other findings and orders as the Commission may deem proper or advisable in the premises.

Dated this 30th day of June, 2016

Respectfully submitted,
WELBORN SULLIVAN MECK & TOOLEY, P.C.

By:  _____

Joseph C. Pierzchala
Chelsey J. Russell
Welborn Sullivan Meck & Tooley, P.C.
Attorney for Applicant
1125 - 17th Street, Suite 2200
Denver, CO 80202
303-830-2500
jpierzchala@wsmtlaw.com
crussell@wsmtlaw.com

Applicant's Address:

370 17th Street, Suite 5400
Denver, CO 80202
Attn: Drew Stout, Landman
Phone: 720-557-8325

EXHIBIT A
GP - JACKSON

E Wayne Rathbun And Paul
T Clift
Great Northern Properties
LLLP
Joan A Otero
Joan Adell Cranford/ f/k/a
Joan Adell Casey-
DECEASED
Lester W Ray
Louis G Ray II
Robert L Ray
Trinie A Chavez
1717 Estate LLC
2410 W 24 St Rd LLC
2425 14 Avenue LLC
2438 10 Ave LLC
2500 14th Avenue Court LLC
2620 14 LLC
2645 Estate LLC
720 University, LLC
824 24th St LLC
A A M Investments LLC
A And G Concepts, Inc
Aaron Mund And Kelley
Mund And Denise Mund
Acoma Energy LLC
Adam McClanahan And
Michelle McClanahan
Adam Rodriguez And
Jennifer Ortega
Adela M Magana
Adolph Martinez and
Martinez Elida
Adrian G Esquibel
Adrian O Tarin And Luz
Estela Tarin
Alan Alton Price Revocable
Trust
Alan B Ransom
Alan J Dowd
Alan R Porter
Albert D Fry And Pearl L Fry
Albert L Kuhn
Albert R Munoz And Evelyn
Munoz
Alberta J Pink And The Heirs
of Paul J Pink - DECEASED
Alene Langham
Alex Escobar
Alex R Gallegos
Alfred Lee Brooks
Alfredo Haro And Juana Haro
Alfredo Valdez And Enedina
Valdez

Alison R Ferguson And
Patricia H Venable
Allen L Toepfer and Billie K
Toepfer
Allen Lloyd
Allen R Kerbel And Sherry K
Kerbel
Allen W Mc Connell And
Carol K Mc Connell
Alton C Reiten And Carole S
Reiten
Aluma Energy LLC
Amanda K Betts and Edwin H
Betts Jr
Amanda Street
Amber L Sullivan And John
W Sullivan And Jennifer L
Sullivan
Amelia Marie Wirth
Amy C Luster
Amy Jean Miller
Andrea Cipriani
Andrea Hall
Andrea Rae Swan-Lussier
Andrew C Padilla And M
Noelle Padilla
Andrew Mark Reimers
Andrew N Shaughnessy
Andrew Sanchez And
Christine Marie Sanchez
Andrew Thomas Welch
Andrew Trainor
Angel E Ramirez and Anne E
Ramirez
Angelia Page
Angelina A Colunga
Anne J Holohan
Anne M Harmon
Annie Epperson And Jerry W
Hudson
Anthony D Alirez And Jozetta
L Martinez
Anthony D Archuleta And
Morgan Gillingham
Anthony J A Welch And
Valerie Welch
Anthony J Alirez and Marie R
Alirez
Appraisal Service Mountains
Plains
Araceli Aguilar
Argonaut Ventures LLC
Aric Hanisch
Arielle Sawyer
Arlene Carol Wagner

Arline Gandelman, Life
Estate and Gary Gandelman
Arlo L Richardson And
Christine L Richardson
Armando Ruiz And Diana
Ruiz
Aron L Stencel And Jamie L
Stencel
Arthur B Carlson And Ida H
Carlson
Arthur Durand And Matthew
Durand And Sandra Durand
Arthur Paul Cunningham
Arvin C Cropp And Patricia
Ann Cropp
Ashley M Sumerford
Audrey W Olive and Stewart
Olive
Austin J Lewis and Susan J
Lewis And Richard W Bick
B Shawn Harmer And Kim P
Harmer
Baessler J Properties LLC
Barbara A Kauffman And
Michael R Kauffman
Barbara H Bailey Living Trust
Barbara Hanke
Barbara P Kulp and David A
Kulp
Barry D Wells And Carol G
Wells
Barry Harmer And Kim
Harmer
Ben A Kitzman
Benjamin A Eckhardt And
Dorothy L Eckhardt
Benjamin Focht And Kandy
Focht
Bert C Kammerzell II
Betty B McWilliams And
Donald H McWilliams
Betty Herring
Betty Jane Wallen Wood
Betty Lou Knespel
Beverley R Garing
Beverly C Schott
Beverly Jean Leffler
Beverly S Buss
BHS Holding Company LLC
a Colorado Limited Liability
Company
Bill Lucero
Billy D Self and Lorena M
Self
Birmingham Corporation

EXHIBIT A
GP - JACKSON

Black Bear Property
Investments LLC
Blane Lancaster
Board of Trustees of the
University of Northern
Colorado
Bob H Rollins
Bobby Ray Brackin And
Rebecca Brackin
Bonifacio H Munoz And
Cynthia K Munoz
Bonnie J Platt
Bonnie J Rathke
Bonnie L Rowe
Bonnie M Simonson And
Andrew J Simonson
Boyd D Watkins And Susan
C Watkins
Brad A Crittenden And Lea
Crittenden
Bradley A Cockroft
Bradley Albert Peters
Bradley C Luster
Brandon E Evans And
Michelle L Evans
Brent D Kidd And Courtney J
Kidd And Patricia A Kidd
Brent D Spencer and
Jhovana Vargas Spencer
Bret A Thomas And
Tammera L Thomas
Bret M Clausen And Cheryl E
Clausen
Brian A Dunlap
Brian Benzor
Brian C Mills And Lindy R
Stuckenschmidt
Brian F Seifried and Jill Marie
Terlask
Brian K Middleton And
Deborah L Middleton
Brian L Rosin
Brian M Boltz
Brian Nelson
Brian R Beard
Brian Scott Welch And
Rochelle A Welch
Brian W Hartman And
Hannah R Hartman
Bridget Ramirez
Bruce A Wiggin (LE) And
Michael A Wiggin
Bruce D Cooper
Bruce W Smalley And Janet
Smalley

Bryan J Reid
Bryan K Olson And Renne L
Olson
Bryce Huffman
Byron B Newth
C Edward Fickes
Calvary Chapel Of Greeley
Inc
Carl B England And Carolyn
J England
Carl Brown
Carl H Fritzler
Carl Hill
Carla J King-Beard
Carlos A Aparicio and Jose E
Segovia
Carlos Nuno
Carlos Vargas
Carol A Felton
Carol A Mantych and David
G Mantych
Carol F Connell
Carol Gallegos
Carol Jean Burham
Carole Jean Noblitt
Carolyn M McQueen
Carrie Durr
Carrie E Anderson
Carrie L Van Ness And Bret
P Van Ness
Carroll G Grimm And Susan
Y Grimm
Cathaline Ann Harrison and
Sarah Elizabeth Vaughn
Catherine Kirkpatrick
Cathleen Devaney
Cathy C Roberts and David A
Roberts And Susan L Jett
Celena Meeks And Bobby
Meeks And Kimberly J Meeks
Celia Novak
Cesar Maciel
Chad A Smith
Charleen A Beard
Charles A Northrup And
Marilyn L Northrup
Charles A Parkinson And
Caili A Parkinson
Charles Allen Call
Charles D Rhine And
Barbara B Rhine
Charles E Wilson
Charles E Zieman And Anita
L Zieman

Charles Feit And Barbara
Feit
Charles Fiechter And Delilah
Fiechter
Charles H Harris and Jill M
Harris
Charles H Iseminger And
Donald F Iseminger And
Linda L Iseminger
Charles K Weston And
Patricia A Weston
Charles L Altergott
Charles S Ballou Living Trust
And Virginia D Ballou Living
Trust
Charles S Merrill And
Marianne Merrill
Charley G Wadsworth And
Terry E Wadsworth
Charlsi C Webeck
Cheryl A Conradson
Cheryl J Blodgett
Cheryl L Gentry
Chester Koehn And Vivian
Koehn
Chris King
Christa S Michener
Christeena Ann Parravani
And Martin Randall Gross
Christina Geringer
Christina L Stamp
Christina M Garcia
Christina Trujillo
Christine Devaney and
Cathleen A Devaney
Christine M Randall
Christine Nash And Jennifer
Nash aka Jennifer Kelly
Christopher C Karl
Christopher Earl Morehouse
Christopher J Schanwolf
Christopher Jones And Lyssa
Jones
Christy L Dodd
Cindy L Potter
Cindy Ververs And Robert
Ververs
CitiMortgage Inc
City of Greeley, a Municipal
Corporation
Claire E Barta
Clarence A Kaiser-deceased
And Ruby U Kaiser
Clarence J Krieger Living
Trust

EXHIBIT A
GP - JACKSON

Clarence P Sall And D
Darlene Sall
Clarence R Anderson III
Clarice K Rip
Clear Fork Minerals
Clifford P Deibel And Carol L
Deibel
Clint Wuethrich
Clinton Sigg
Clinton Yaws And Stefanie
Yaws
Cobweb Investments LLC
Cody Rolland Ball
Colleen L Murphy
College Estates LLC
Collette J Clarkson
Collie Eckels
Colorado Joe LLC
Columbine Church Of Christ
Comanche Enterprises Inc
Corey Dyben and Stephenie
Anderson
Cory Daniel Grace
Craig Clement And Melinda
Clement
Cristina E Morrison
Currie & Walker, LLC
Curt Daise And Kelly Y Daise
Curtis Hodgins And Elisa
Hodgins
Curtis Ortega And Terry
Ortega
Cy J Trask
Cydney E Martin
Cynthia A McPhee and Linda
S Sorensen
Daen Manriquez
Dale Andrew Budensiek And
Jennifer Dawn Budensiek
Dale Bonertz And Cecilia M
Bonertz
Dallas D Greenfield
Dalton E Berett
Dan M Daily
Dana T Simpson
Daniel A Jeannoutot
Daniel E Gallegos
Daniel Gomez And Raul
Rodriguez And Maria
Villarreal
Daniel Gonzalez And Claudia
I Hernandez
Daniel J Kulk And Stormy R
Faran
Daniel K Fry And Linda S Fry

Daniel K Roberts
Daniel L Buschbach And
Nancy L Buschbach
Daniel Loesch
Daniel M Leonard
Daniel M Miller
Daniel P Ziemkowski
Daniel R Beaton Trust
Daniel S Canchola And Kara
Lee Canchola
Daniel T Foster And Teri E
Foster
Danielle A Devore
Danielle L Dawson
Danny L Sanders And Sherry
L Sanders
Darleen D Snidow
Darlene D Bertolino
Darrell L Fisher And Carol L
Fisher
Daryl Dannar And Joyce
Lynn Dannar
David A Clark and Jan C
Clark
David A Glendenning And
Peggy J Glendenning
David A Rangel And Carlene
S.Rangel
David A Warner And Kathryn
L Warner
David B Martini And Lori E
Martini
David C Price
David C Ruppert
David Charles Goss And
Kelley Ann Goss
David D Hermance And Doris
R Hermance
David E Mondt And Kristin E
Mondt
David F Botterill and Lisa A
Botterill
David H Zehrbach And
Dorine F Zehrbach
David J Becker And Liquita J
Becker
David J Miller And Linda G
Miller
David L Adolph
David L T Morgan
David L Todd and Leisa C
Todd
David M Delgado
David M Mamich And
Marjorie R Quade

David Montijo And Gary
Montijo
David O Sparks
David O Sparks
David Patrick Rastatter And
Rachel Louise Manning
David R Ottem And Julie C
Ottem
David Ramirez And Patricia
D Ramirez
David S Thorin
David Steward And Carol
Steward
David W Van Dorin
David Wayne Bowen And
Kira A Bowen And Robert
Foster Bowen
Dawn A Uhrich And Sheila
Stewart
Dawn M Thompson
DDI Investors 2008 LLC
Dean D Cockroft
Dean D Schuman-deceased
And Phyllis M Schuman
Deann M Behne
Deborah Eileen Todd
Deborah R Orton
Debra Gray And Charley
Ruling Hissun
Debra L Gustafson
Debra L Harris
Debra Miller
Debra S Jett
Deeann Wolfe Cosner
Deep Blue, LP
Delbert Dwight Cannon And
Linda Jean Cannon
Delilah Jacoby And Dawn L
Jacoby
Delores A Sanchez
Delores J Gutierrez
Denise Sue Lister
Dennis A Bode And Ellen L
Bode
Dennis B Burson
Dennis J Frydendall
Dennis L Arnold And Loy
May Arnold
Dennis L Boothe and Cheryl
J Boothe
Dennis L Kendrick And Nina
M Kendrick
Dennis L Schulte
Dennis R Ballard and Robert
J Ballard

EXHIBIT A
GP - JACKSON

Denny H Hedlund And
Sandra K Barnett
Denzel Deane Stipp
Derek L Gulley And Jennifer
Gulley And Zachary Gulley
Dewayne C Melby And
Danielle R Spickard
Diana B De Voe
Diane Rubio
Diego Francisco Sebastian
Dolores Martinez And Lucila
Appleton
Don Foos And Virginia Foos
Don W Lindstrom and
Delores M Lindstrom
Don Wischmeier
Donald A Forster And
Pamela R Forster
Donald A Hajar And Janine A
Hajar
Donald A Perl And Miriam
Annette Marshall
Donald D Durr, Trustee
Donald E Butler And Lynnette
B Butler
Donald E Morris and Mary
Lou Morris
Donald G Phillips Living Trust
And Dona S Phillips
Donald J Gannon and Carole
A Gannon
Donald J Schell And Beverly
A Schell
Donald L Buel-deceased And
Lola F Buel
Donald L Eiring And Anne E
Eiring
Donald L Gesick And Jeran L
Gesick
Donald L Shaffer And Evelyn
Shaffer
Donald L Smith And Victoria
E Smith
Donald L Zimmerman and
Nancy C Zimmerman
Donald W Eckhardt
Donald W Guinan And Doris
G Guinan
Donna D Filloon And James
G Filloon
Donna J Kral
Donna J Vickroy
Donna Powell
Dopi LLC
Dora Jean Stevens

Doreen Ehn And Terry Ehn
Doris E Bose
Doris E Weber
Doris L Langham
Double Eagle Energy
Rockies LLC
Doublespeed LLC
Douglas G Spight And Lisa R
Spight
Douglas J Blasi And Sandra
S Andrade Blasi
Douglas R Bliss And Jeanne
Marie Bliss
Douglas V Fink And Hillary A
Fink
Doyle H Finke
Duane Baggs and E Raleigh
Sanders
Duane G Franzen
Duck Creek Resources LLC
Dudley E Brown And Corina
E Brown
Dustin Carl Markley
Dvorak & Associates LLC
Dwayne Pyle
Dwayne W Keiss And Betty
M Keiss
Dylan S Lucero
E L Martin And Jean M
Martin
E L Martin Trustee, Ernest L
Martin Revocable Trust
Ed J Pelle And Catherine B
Pelle
Eddie G Walter And Nancy V
Walter
Edmund Zimmerman And
Linda D Zimmerman
Eduvejan E Vialpando And
Margaret Vialpando
Edward Boehm Jr And
Laveta R Boehm
Edward C Endicott And
Phyllis S Endicott
Edward E Schneider
Edward L Wiegand And
Gretchen L Wiegand
Edwin Avalos
Edwin D Warr And Karen S
Warr
Edwin R Sanders Jr And
Maria S Sanders
El Rick Investments
Eldred A Lee and Lois S Lee

Eleanor Marie Godsey And
James C Luann And Steven
C Godsey
Eli Canchola And Katherine J
Canchola
Eli Rodriguez And Norma
Rodriguez
Elias I Garcia
Elise K Adams and Leslee R
Adams
Eliseo Soto And Maria Luz
Ruiz
Elizabeth A Gracey (2.95%)
Elizabeth Anne Michal
Elizabeth Bahr
Elizabeth H Schlagel
Elizabeth Jean Arvas And
Rebecca Mae Fryzek
Elizabeth Jo Jackson
Elizabeth L Perry
Elizabeth P Laban
Ellen A Luark
Ellen L Hine
Ellis E Overturf And Jean E
Overturf
Eloy J Zamora And Sue Ann
Zamora
Elva F Dugan
Elvera Mae Findley, Life
Estate and Rodney Findley
And Laurel A Gliem
Emily J Banker
Emily L Hoch And Laura M
Hoch And Thomas E Hoch
Emma Jo Upton Trust
End Ira Inc
END-IRA, INC. FBO Jeremy
R Lewchuck IRA
Erasmio Aguilar and Aguilar
Erasmio
Eric C Blackledge
Eric Marin
Erica S Anderson
Ermelinda Delgado
Ermelinda Portillo
Ernest G Kallsen And
Carolyn J Kallsen
Ernesto L Delgado And
Pauline M Delgado
Esther Anne Thomas
Esther Elizabeth Lawrence
(Life Estate) And [Remainder
to: Carla Lee Wright And
Heirs of Rickey Keith
Lawrence]

EXHIBIT A
GP - JACKSON

Estrada Jesus Lazo
Eugenio Sanchez Jr and
Belinda Sanchez
Eva Dell Davis
Everardo Lechuga And Delia
M Lechuga
Edward E Colson, as to a 1/3
interest and Karen Jeanne
Colson, As To A 1/6 Interest
And Sciotto Common
Property Trust, As To A 1/3
Interst And Ronald And Greg
Valesquez, As Joint Tenants,
As To A 1/6 Interest
Extraction Oil & Gas LLC
Family Fabricare, LLC
Farhad Zandi And Nasrin
Gharibi Loron
Farr 2526 LLC, A Colorado
Limited Liability Company
Farrington Children's Trust,
Walter L Farrington Jr as
Trustee
FBO Investments LLLP
Felipe Ramirez And Maria
Ramirez
Fenessa C Brown
Fermin Griego And Selani
Griego
Fern Eileen Sagel
Fleet Wash Corp
Florene Craggs And Gwen
McWhirt
Floyd W Harris And Charlotte
Louise Cost Harris
Fougasse Ventures LLC
Frances Adams
Francis H Bengford And
Sandra L Bengford
Francisco Parra Payan And
Alma B Parra-Rodarte
Francisco Pineda and Carlos
M Pineda
Francisco Rioz And Daniel A
Rioz And Frances E Rioz
Frank Henderson Randall JR
Frank P Ford
Frank T Yannucci
Frankie T Carcellero
Fransisco Alvacano And
Maria Isabel Alva-Villalobos
Fred W Coffey And Claretta
M Coffey
Frederick L Kohl And Judith
D Kohl

Fredric P Singer And
Rebecca Singer
G Hal Brown
G Lorene Jacobson
G Mario Gabaldon And
Heather D Gabaldon
Gabriel L Saenz
Gabriel M Garcia
Gail D Jackson And Jerry
Jackson
Gail Draper And James E
Draper
Garrett L Cooley And
Caroline K. Weber
Garry L Boxford
Gary A Liscum And Zong
Xifan
Gary A Miecowski And
Marcella R Miecowski
Gary Allen Davis Living Trust
and Lindsay June Davis
Gary L Baker And Linda D
Baker
Gary L Duran And Lynn
Duran
Gary L Shockley And Maria
Neida Shockley
Gary L Sorensen And Leigh
A Sorensen
Gary Lee Rusch And Vicki L
Rusch
Gary M Wiedeman
Gary M Wiersma And
Megumi Ishii Wiersma
Gary T Smith And Liana M
Smith And Kathleen A
Woods-Smith
Gary W Wiedeman
GC4L Inc.
Genaro Nunez And Rosa M
Vega-Nunez
Gene D Doty (50%) And
Joyce A Doty (50% int)
Gene Weber And Rose
Pargas
Geneva A Clark Trust And
Geneva A Clark
George H Junne Jr
George P Villa II
George R Lawrence And
Lora K Lawrence
George W Smith
Georgia M Vohland
Gerald L Johnson

Gerald L Karst And Karen K
Karst
Gerald R Arreguin And
Antonia T Arreguin
Geraldine Olson
German Batrez
Gilberto Rincones and Sofia
Rincones
Gilbeto Gutierrez Casillas
And Loretta Lala M Aguilar-
Gutierrez
Glen R Keil Living Trust
Gloria Mauricio Reyna
Goldie Irene Klingenberg
Goodney M Zapp And Bruce
R Pinkard
Gordon O Kindred and Della
D Kindred
Grant C Lowe And Misty L
Lowe
Grant Johnson And Kala
Johnson And Tana Johnson
Great Northern Properties
LLLP And Wheeler
Properties LLC
Greeley Area Habitat For
Humanity Inc
Greeley RI Development LP
Greg W Hoffmannbeck And
Melisa K Hoffmannbeck
Greggory B Deacon
Gregory C Sharp And Lori L
Sharp
Gregory Dean Orr and
Barbara J Orr
Gregory L Todd And Cheryl
Todd
Gregory P Gaiser And Tonia
R Gaiser
GTA Properties LLC
Guadalupe Dominguez
Guillermo Najera-Valdez And
Guillermo Najera-Avila
Hall Venture Investments
LLC
Haris Ali And Shahzad
Sarwar
Harman Managers
Investment
Harold E Baber, a life estate
as to 71% and Jeanette M
Hill
Harold E Branch And Jimmie
Kay Branch

EXHIBIT A
GP - JACKSON

Harold H Connelly And
Geraldine Connelly
Harold L Ward and Anita L
Ward
Harold S Young
Harriet J Seader
Harry Bolter And Mercedes J
Bolter
Harry G Foos And Peggy Jo
Foos
Hazel Kaiser
Heather G Barnes and
Kimberly E Barnes
Heather Lawrence And Brian
Hughes
Heather M Harmuth
Heather Whitaker And Brent
Shaddeau
Hector Rios
Heirs of Charles Rea and
Donna M Rea
Heirs of Lu Verne Ivan
Larson And Ellen June
Larson
Helen C McCoy Revocable
Trust
Helen C McCoy Trustee of
the Helen C McCoy
Revocable Trust
Helen E Rivera
Helen L Faust
Helen L Lee (97.05%)
Helen R Self
Helen Starosielec
Hello Enterprises Inc
Henry Rosin and Emma
Rosin
Herbert B Bernhoft And Paz
W Bernhoft
Herbert G Eckas And
Dorothy J Eckas
HERBIES HOMES MINERAL
LLC
Herman Rady And Freda
Rady
Herman Scheller
Herman Wallace Aas
Hillside Baptist Church
Hillside Car Wash LLC
Hillside Community
Association
Hillside Properties LLC
His Properties, LLC
Holly A Hartwick

Holly Jo Coonan And
Lawrence E Coonan
Holly M Thaut and Ryan T
Thaut
Homesales Inc.
Housing Authority of the City
of Greeley
HSBC Bank Usa *
HSBC Bank USA, National
Association *
Ira C Robins And Georgia H
Robins
Irma M Zappanti
Irvin F Davis
Israel Chavez Macotella
Israel Vicente Velasquez
J & W Ents LLC
J Mark George And Linda S
George
J Phillip Brewer And Robin
Brewer
J Scott Falconer And
Christopher C Snyder
J T Mitchell Daily And Lisa L
Daily
Jack B Lowe And Claudette
A Lowe
Jack D Skinner And Susan A
Skinner
Jack E Kramer And Beverley
J Kramer
Jack J Labonde And Joseph
C Labonde And Susan M
Labonde
Jack Keene
Jack Temkin and Mary
Coogan
Jack Thornton And Sylvia
Thornton
Jackie Yost and Lana Yost
Jacob L Falk
Jacobus C Van Herwaarden
And Odete H Van
Herwaarden
Jacquelyn C Reed
Jake Matthews
James A McCoy
James D Main And Carla J
Main
James E Hill and Jack Hill
And Denise Hill
James E Vetting And Michele
I Vetting
James Edward Bonato

James Flesher And Malinda
Flesher
James H Borst
James L Conley
James L Nelson And Lela
Elaine Nelson
James M Gould
James M Griffin And Peggy A
Griffin
James N Winkler And Janet
K Winkler
James P Doerner And
Suzanne H Doerner
James R Eakle
James R Klug And Joan M
Klug
James W Cornforth
James W Denning And
Ariane M Rowe-Denning
James W Sereff And
Suzanne Sereff
James W Steel And Sharon
A Steel
Jamin B Walter and Cathleen
R Walter
Jana L Mohler
Jane F Kauffman
Jane Houtchens
Janet E Warehime
Janet Evans
Janice Harper
Janice J Groom
Janice Sue Mossberg
Jantse Group LLC
Jared J Buxman and Eva
Nicole Buxman
Jason B Romero And Felix A
Romero Jr
Jason J Gibson and Desiree
N Bramer
Jason L Bradford
Jason N Hettinger And
Tiffany E Hettinger
Jason Remmerde And Cari
Remmerde
Jason Shawcross
Jay Edgar Miller
Jaysix LLC
Jaysix LLC
JD Investments III LLC
JDSR LLC
Jeanette M Lopez-Villa And
David A Villa
Jeffery A Jackson
Jeffery A Nance

EXHIBIT A
GP - JACKSON

Jeffrey G Dixon and Shannon
M Markley
Jeffrey Gerald Raisley And
Dena Kelly Raisley
Jeffrey J Bonds And Kimberly
A Bonds
Jeffrey T Wild And Kevin J
Wild
Jennifer Howard
Jennifer M Cannon
Jennifer M Martinez
Jenny M Schmitz
Jenny R Hicks AKA Jenny R
McKelvey
Jeremy W Hettinger and Lisa
R Hettinger
Jeremy D Fusco
Jeremy Lutz
Jeremy R Hein And Carla A
Hein
Jeri R Linza
Jerri Strohman And Gary
Strohman
Jerry Garcia And Marcella D
Garcia
Jerry J Hendrickson
Jerry R Engel And Sharon R
Engel
Jerry W Ord And Jeannette L
Ord-Deceased
Jesse L Quinby And Rebecca
E Quinby
Jesse R Culver and Morgan
Diana Gabbert
Jessica Kummer And
Matthew Kummer
Jessica L Haines
Jessica L Hoffman And
Michael S Hoffman
Jessica Laslo
Jessie W Janway Jr
Jesus Rangel Barroso And
Silvia R Hernandez Narvaez
Jill T Vaughn
Jim D Herren
Jimmy D Carroll And Shirley
M Carroll
JMPS Corporation LLC
Jo Ann Sansom
Joan Joiner Harrison
Joan M Bickell
Jo-Ann Knob
Joanna Humphrey Branum
And Paul M Branum
Joanne Donovan Trustee

Jodi R Powers And Claudia
Auch
Joe C Crisp
Joe E Warmbrod And Anita T
Warmbrod
Joe I Gutierrez and Mary
Gutierrez
Joe J Cordova and Angela M
Sedillos
Joe L Alirez and Josephine
Alirez
Joe Martinez
Joe R Souza And Donna M
Souza
Joe Richard Crespin And
Josephine Crespin
Joe Rodriguez And Benigna
Rizo
Joel A Chambers And Kelly P
Chambers
Joel D Sumearl
Joel Tribelhorn
John A Ferrari
John C Benavidez
John C Keuter And Inger
Keuter-deceased And Dianna
B Keuter
John C Schulte And Cheryl D
Schulte
John David C Broderius And
Barbara E Broderius
John E Lee And Caro Nan
Lee
John E Lloyd And Patricia L
Lloyd
John E Miner
John E Polansky And
Danielle C Polansky
John E Richardson And
Jacqueline Richardson
John E Schmitt And Denise R
Schmitt
John Edward Sherman And
Bonita Jeannette Sherman
John G Derrera And Alice M
Derrera
John H Taranto And Renice
Taranto
John Herrera Jr.
John M Allison And Shirley
Allison
John McGrath And JoAnn
McGrath
John P Allen And Toni L
Dengler

John P Walsh And Ann Marie
Walsh
John R Dewitt
John R Perrine And Beatrix G
Wilson
John R Townsend And
Susan L Townsend
John T Dillon And Sara C
Dillon
John T Hewitt
John W Giesen And Helen L
Giesen
John W Sunvison And Sariah
N Sunvison
Johnson 725 LLC
Joleen W Freemyer
Jon K Holmes And Ann A
Holmes
Jorge Gonzalez
Jorge L Tarin
Jory B Butler And Shilo R
Butler
Jose Contreras Rodriguez
And Emma Contreras
Vasquez
Jose E Menjivar And Alma
Menjivar
Jose G Lopez and Maria A
Lopez
Jose L Gonzales And Kendra
E Gonzales
Jose Miguel Avalos And
Griselda Avalos And
Sylvester Avalos
Jose Munoz And Aurelia
Munoz
Jose N Robles
Jose Pasillas
Jose Ricardo Fuentes-
Granados And Bertila Meza-
De Fuentes
Jose Rodriguez
Joseph D Winkler And
Sandra J Winkler
Joseph L Mayorga And
Giovanni A Mayorga And
Manuella Mayorga
Joseph Leonard Gonzales
Joseph S Gordy And Helen
Gordy
Joseph T Rizzo And Barbara
A Rizzo
Josh Knight
Joshua Berger And James
Berger

EXHIBIT A
GP - JACKSON

Joshua D Green
Joshua Hanson
Joshua K Fulenwider And
Rebecca L Fulenwider
Journey Christian Church
Joyce R Abbot
JP Realty LLC
JT Sayotovich
Juan M Flores and Martha P
Flores
Juan S Natera and Igaldina
Natera
Juanita C Popovich
Juanita E Leal
Judith E Werner
Judith M McClure And
Richard J McClure
Judith R Swanson
Judith Rae Rodriguez
Juils D Jorgensen And Dixie
C Jorgensen
Juils Delynn Jorgensen And
Dixie C Jorgensen
Julianne Jean Vonk aka
Julianne Jean Hart
Julie D Hicks
Julio Armando Molina
Morales
Julius Arthur And Cathy
Arthur
June M Sheets
Junko Tokiwa Asher
Justin Guccione And Wendy
Kay Guccione
Justin L Bryan And Elysia M
Bryan
Justin M Raso
Justin T Stevenson
Justin W Arndt
KA & MD Enterprises LLC
Kandice L Duran
Karen L Rossman
Karen Sue McGrail
Karen Walker
Katherine E Taylor
Katherine Jean Reeves
Kathleen A Peterson
Kathleen Barry
Kathleen H Joyce
Kathryn A Springer
Katie M Meirath
Kay E Fisher
Kaye H Grounds
Ke Reh And Thaw Meh

Keith D Montey And Vivian M
Montey
Keith L Packard And Zelma E
Packard
Keith O Kindred
Kelly C Scott
Kelly W Sodman And Eva
Rhea A Sodman
Kelsi P Swift-Lutz And Robert
Swift
Kelvin K Knaub And Holly A
Knaub
Kenneth C Jones And Janice
T Jones
Kenneth D Bennett And
Darlene D Bertolino
Kenneth D Manweiler
Kenneth E Lewis And Jane
Rae Lewis
Kenneth H Burden as
Trustee of the Kenneth H
Burden and Clarita F Burden
Family Trust dated 6/19/94
Kenneth Howell
Kenneth Ikenouye And Gary
Ikenouye
Kenneth Keith Mackey
Kenneth L Bolin
Kenneth M Brandrup
Kenneth R Hummels And
Letha M Hummels
Kennith B Riddle And Marilyn
E. Riddle
Kent F Rickers
Kent R Erickson and Betty
Jane Erickson
Kent Rickers
Kent Santillanes and Brenda
Santillanes
Kermit I Sheets
Kerry Lee Lennemann
Kevin D Turvey
Kevin Gallegos
Kevin Kostka And Mary Jo
Kostka
Kevin S Agan
Kevin Schulte And Jolene
Schulte And Lana Stout
Culjis
Kevin Zapp
Kimberly A Gray and Dean F
Walker
Kimberly Graham
Kimberly Kay Schultz
Kimm M Ingino

Kirk Johanson And Michelle
R Johanson
Kirk W Hilzer And Mickie A
Hilzer
Kit Dean Brandrup
Kristen Noel aka Kristen
Campbell
Kristine Kay Davis
Kristine Y Trevino
Kristy Confer And Robert
Confer
KRL Black River Royalty
Kurt M Smith And Kathryn J
Smith
Kyle E Reiber
Kyle S Krantz
Lacy Lehnert
LAFI LLC
Larissa Randall
Larry A Geisick And Carla
Geisick
Larry Danielson And Theresa
Danielson (Deceased)
Larry W Daniel And Lori A
Daniel
Larry W Jakel and Pamela J
Jakel
LaSalle Bank, NA
Laura A Fehr
Laura Elizabeth Leonard
Insurance Trust
Laura Jean Winters
Laura Kathleen King
Laura L Goff And Ryan Goff
Laurel M Padilla-Hanan And
Kathy A Padilla-Hanan
Lavonne M Horner
Leevers Development LLC
Lennan Main Ltd
Leo Naranjo
Leo Rodriguez
Leonard J Falter And Nancy
M Falter
Leonard L Varriano And
Carolyn M Varriano-
deceased
Leopoldo Gonzalez And
Esther Gonzalez
Leopoldo Martinez
Leslie Ann Jacobson
Leslie D Matson
Leta M Meyers
Leta Naber
Lidia Nunez
Lillian Irene Espinoza

EXHIBIT A
GP - JACKSON

Linda D Edwards
Linda E Kelly And Elizabeth
C Rhoads And James F
Rhoads
Linda Kay Wagner
Linda Marie Hart
Linda S McSwain Living Trust
Lisa M Kramer
Lisa M Means
Lois Mae Farmer
Loren L Johnson And
Dorothy A Johnson
Lorena M Wertz
Lori Harris
Lori Morado
Lorretta Chavez
Louann Hoffman
Louis M Kimball
Louis M Williams
Louise Keffler
Louise Mary Apodaca
Lowel E Pierce Trust
Lowell M Shatraw
Lucie Ann Johnson
Lucila Diaz
Lucinda D Ogden
Lucky Stone Inc And C/O
Scott And Theresa Riege
Luis A Mendoza And Maria M
Mendoza
Lupe M Lopez
Luther Harold Burns And
Frances C Burns
Lydia M Ruyle Revocable
Trust
Lyle E Carnahan And Pamela
J Carnahan
Lynn C Bassett And
Christopher W Haug
Lynn F Schmitt And Patsy L
Schmitt
Lynn M Hurt And Maxine K
Hurt
Lynnette K Boehm
M & D Investments And
Martin S Durrant And Daniel
Overholt
M Scott Clemmer and Audrey
K Clemmer
Magdalena Anita Rhoades
Mansur Eshondzhonov And
Sameera Yasin
Manuel C Gonzales
Manuel L Valencia

Manuel R Desousa And
Teresa Desousa
Mao Ri Dong And Ying
Zhang Dong
Marc A Applegate
Marc A Chavez And Joy A
Chavez
Marc E Street And Susan
Street
Marcia Lee Osborn
Margaret A Rusch
Margaret A Stewart And
James T Stewart
Margaret A Wendel
Margaret Ruth Henefield
Margarito Rodarte
Margery W Foote
Margie I Woods
Maria Bogart
Maria Esmeralda Contreras
and Miguel Angel Contreras
Maria Yoshimura
Marianna A Turner
Marie Espinoza
Marilyn J McKnight
Marilyn J Plante
Marino Rumaldo Montoya
And Patricia L Montoya
Marion B Houghton And Seth
L Houghton And Trevor S
Houghton
Marion K Doerr Alles
Marion L Powell And Marian
K Powell
Marise R Downing
Marjorie Goetzel
Marjorie May Zimmermann
Mark Allnutt and Tamara
Allnutt
Mark E Lombardelli And
Roxene K Lombardelli
Mark J Hawkins And Andrea
L Hawkins
Mark Larson And L Maureen
Larson
Mark R Middleton
Mark R Sauer
Mark W Oster And Bonnalee
Oster
Markee L Swank
Marlene K Olin
Marlin D Frank And Judith J
Frank
Martha L Espinosa

Martin H Wonenberg And
Ruth E Wonenberg
Martin Javier Dominguez-
Rico And Olivia Ordonez De
Dominguez
Martin R West
Marvin R Cogswell
Marvin Zigman and Bebe
Lois Zigman Trust
Mary Ann Weaver And John
F Weaver And Malcolm B
Weaver Jr And Elizabeth J
Weaver-Gosselin
Mary E Salinas And Santos
Salinas
Mary E Saltzman
Mary Elaine Kercher
Mary Emily Evans
Mary K Files
Mary K Hall and Leroy D Hall
Mary Kiesling
Mary Lois Aspinwall
Mary R Fagerberg
Mary V Downing
Matthew A Chafin And Harold
E Chafin
Matthew Bliss And Lee Bliss
Matthew C Bowles
Matthew D Martinez And
Debra E Martinez
Matthew Duffield
Matthew E Weeks
Matthew Krause
Matthew Phillip Fierge and
Jamie Lee Ann Fierge
Matthew Sten Ackerman And
Julian Oliveros
Mauricio Aguilar
Maurilio Tapias and Maria
Tapias
Maxine H Simpson
Maxine R Ide
McDonald'S Corporation
Megan M Howard
Megan S Kellogg
Melissa A Bradfield and
Gregory N Bradfield
Melissa Ann Warm
Melissa Schneider And Paul
Schneider
Mercedes Prieto And Max G
Prieto
Michael A Carmichael And
Nina K Carmichael

EXHIBIT A
GP - JACKSON

Michael A Grimaldo And
Cristina E Roberts
Michael A Hope And Glenda
K Hope
Michael A Kinney And
Virginia M Kinney
Michael A Pveatte
Michael A Pyeatte And
Deidre Enright
Michael C Campbell
Michael C Hotchkiss
Michael Carmichael And Nina
Carmichael
Michael D Petrea
Michael E Foos And Betty J
Foos
Michael F Costello And Lisa
M Costello
Michael G Bamrick and
Donna J Bamrick
Michael Hayden and Inez
Martinez
Michael J Cattivera and
Katherine L Cattivera
Michael J Dwyer And
Michelle L Dwyer
Michael J Rotter and Brenda
S Rotter
Michael John Donohoue and
Mickey A Donohoue
Michael L Nelson And
Brenda J Nelson And Nicole
E Nelson
Michael S Green
Michael S Morgan
Michael Springfield
Michael Stagnitta And
Kimberly D Stagnitta
Michael W Rogers And
Rhoda Faith Rogers
Michele A Feely and David L
Feely
Michell Ferguson
Michelle Ann Smith
Michelle C Goscha
Miguel Benitez and Maria
Benitez
Miguel Inda And Jennifer D
Inda
MILO GENERATIONS, L.P.
Minh Hue Trinh And Am Soai
Tran And Fred Tran
Mitchell S Vorthmann
Mitzi A McGarr

Moises Chanchavac-
Vincente
Monica L Padilla
Moses Horner
Mosiach Church
Mountaintop Minerals LLC
Myron Powell And Denise L
Powell
Myron T Adams And Shirley
A Marine
Myrtle L Wilcox
Nadine M Hunter
Nancy Ann Lake And
Thomas L Lake
Nancy L Foster
Nancy L Morgan
Nancy L Swope
Natalie Peterson And Brent
Peterson
Nate Santillanes
Nathan E Kingsbury And
Nina K Kingsbury
Native Land Investments LTD
NDIRA INC
NDIRA Inc And FBO Joel D
Sumearll IRA
NDIRA Inc FBO Joyce Raby
IRA
Neal J Jandreau And Raquel
D Jandreau
Nellie R Spath
New Brighton Lateral LLC
Nicholas Blea III And Shantel
Blea
Nicholas J Ward And Kelsey
L Miller
Nick A Trujillo And Elaine M
Trujillo
Nicolas Ochoa
Nile E Campbell and
Geraldine A Campbell
Noma Taylor
Nonna M Dern
Norbert L Heberlein And
Rose M Heberlein
Norbert R Van Dinter And
Betty L Van Dinter
NWY, LLC
Nyx LLC
O Paul Leonard III
Odie Roberts And Mary
Roberts
Ofelia Gloria Sedillos And
Joe Sedillos, Jr.

Olin A Christy And Rosanne
A Christy
Omar Ray Herrera And
Karen Nicole Herrera
Oneta E Stout And James R
Stout
Otilio P Castillo And Gloria L
Castillo
Overland Trail Colorado
Properties LLC
P Michelle Zellner
Pablo Granados And Jose A
Benitez
Pablo Rosa and Beatriz Rosa
And Gilberto Rosa
Palermo BCE LLC
Pamela M Bartz And Vernal
A Bartz
Pamella Jo Bloskas
Patricia A Applegate
Patricia A Hiatt
Patricia A Veretto (Life
Estate) And [Remainder
to]Cathi Lea Veretto And
Jimmy Charles Veretto And
Corinna Sue Fritz
Patricia D Coe
Patricia Duff
Patricia H Farrington Trust,
Patricia H Farriangton,
Trustee
Patrick J Higgins
Patrick L McNear
Patrick M Stoneham and
Deborah J Stoneham And
Meaghan G Stoneham
Paul A Chacon And Michelle
L Chacon
Paul A Sorensen
Paul Andrew Vanderbilt
Paul Arellano and Roxye M
Arellano
Paul B Kindred And Tracy L
Kindred
Paul C Sullivan
Paul D Addleman
Paul E Haumont
Paul J Richmeier
Paul W. Royle Grimes and
Shona L Royle
Paul Witt And Shari Witt
Paula Walters
Paulette C Dill
Pauline Soto

EXHIBIT A
GP - JACKSON

PBJRD Greeley Land Enterprises, LLC
Peggy Jane Masters
Pensco Trust Company FBO Mary M Wilson
Pete Kastner And Jean A Kramlich
Peter C Bratton and Danielle C Bratton
Peyman Javadi and Pejmon Javadi
Phil Ybarra and Vicky Ybarra
Philip A Mathis And Mason P Mathis
Philip L Kononuk
Philip Lin Shaffer and Patsy L Shaffer
Philip N Weiser
Phillip J Adams
Pickford Investment Capital, LLC
Pioneer Post Club Of Greeley
Placido S Lara And Dora E Lara
Poudre Valley Lodge #12
Power Down LLC
Pro Glass And Paint, LLP
Q&B Assets LLC
R & S Homebuilders Inc
R T Tashiro
Rachel L Juranek
Rae Marie Heard
Ralph A Cowan And Barbara J Cowan
Ralph R Bogart And Marie A Bogart
Randal E Dillon And Beverly J Dillon
Randal E Surratt
Randall A Pugh And Elise S Pugh
Randall Bradford Sleight And Beverly Grace Sleight
Randall Cox
Randy Lee Lieser and
Randie Lee Lieser
Randy Lee Moser
Randy Mayer And Nancy Mayer
Rare Energy LLC
Raul Vasquez
Ray E Mantle And Margaret A Mantle
Raymond D Hitchcock
Raymond E Roth

Raymond E White And
Juanita Fay White
Raymond J Degenhart And
Magdaline C Degenhart
Rebecca Gay Schneider
Rebecca S Hunter
Rebecca S Martin
Rebecca S Wing
Ree Reh
Reid G Ottem And Tonya M Ottem
Renee Dent
Reuben Arthur Giesick And
Joyce E Giesick
Rhodes Investments LLC
Rhonda Rodriguez
Richard A Behning Jr
Richard A Johnson Jr
Richard Chapman
Richard Craton And Lisa Craton
Richard D Muller And Bernice M Muller
Richard Haggan And Haggan Paulette
Richard Hillman And Linda M Hillman
Richard Irl Mawson And
Wynne Meryl Levelle
Richard J Loftus And Karen L Loftus
Richard J Matt And Pamela A Matt
Richard K Patrick II
Richard Larry Smith And
Patricia Jane Smith
Richard M Martin
Richard P Radke And
Karolyn L Radke
Richard R Johnson And
Joyce J Johnson
Richard S Preshaw And Lori J Preshaw
Richard T Lohr
Richard Wolf And Bernice Wolf
Richmark Mineral Parnters LLC
Rick D Gehring And Gerri L Gehring
Rick L Sponaugle And
Teresa K Sponaugle
Rick L Wallace
Robert A Pacht And Tamara Lynn Pacht

Robert Ballard and Dennis Ballard
Robert Bomareto
Robert C Mc Kinzie And
Mildred J Mc Kinzie
Robert D Benter Trust and
Adele C Benter Trust
Robert D Brinster And
Jacqueline S Brinster
Robert D Park And Jo Anne E Park
Robert E Hirsch And Pam R Hirsch
Robert E Lechman And
Christie Ann Lechman
Robert E Strayer
Robert F Scantland And
Leona F Scantland
Robert G Dollard And Linnea S Dollard
Robert Gene Mack And
Joanne Mack
Robert J Ballard
Robert Klein
Robert L Dixon And Virginia J Dixon
Robert L Goetzel
Robert L Longwell And Irene L Longwell
Robert M Weber And Mary Lou Weber
Robert Moore And Kelly Moore
Robert Rivas
Robert S Medford And
Shirley A Medford
Robert Storey
Robert T Hart
Robert T Wynn And Kende S Wynn And Trevor N Wynn
Robert Weng and Rose Weng
Robin K Stanske
Robin Rydel Hall Revocable Living Trust
Rodney D Adams
Rodney D Cheek And Donna B Cheek
Rodney Molander And Cheryl Molander
Rodney W Skitt And Valeria L Skitt
Rodolfo Vital Calderon And
Nora M Vital

EXHIBIT A
GP - JACKSON

Roger Dean Harmon And
Sandra Marlene Harmon
Roger Kaveny And David
Camerena
Roger Lloyd Brown And Betty
Burdorff Brown
Roger T Koontz And Sharon
Koontz
Roger W Cozens And Alice L
Cozens
ROI Ventures LLC
Ronald A Cyr
Ronald B Rudd And B A
Rudd And Collet K Rudd
Ronald Clarence Perkins
Ronald D Vanbriggie
Ronald G Smith And Yvonne
J Smith
Ronald L Adams And Carolyn
F Adams
Ronald R Burrows And
Sharon A Burrows
Ronald S Gies and Mary Ann
Gies
Ronald W Redden And
Lynette J Redden
Roslyn Ruppert
Ross Gilbert De Bey And
Judy L De Bey
Ross Lee Alexander And Rita
Gevene Alexander
Ross M Reed And Danielle
Reed
Roxanne Y Garcia And
Michael R Bustos
Roy Allen Sandoval And
Patricia Christine Sandoval
RPK Enterprises
RPM Properties, RLLLP
Rubin H Miller And Ruth A
Miller
Ruby Dee Gutierrez
Ruby Hutcheson
Ruby Sabzevari
Rudolph J Kalcich and Linda
Kalcich
Rudy S Rodriguez And Paula
R Rodriguez
Russell Posey And Lauri
Posey
Ruth E Zachary
Ruth V Warner
Ruth W Tammen
Ryan Andre
Ryan N Plate

Ryan P Meeker
Ryland Royalty
S D Decker And Shirley A
Decker
Sahamanta De Jesus
Corrales Garcia
Sakurai Enterprises, LLC
Sally June Salzman
Salvador Ramos
Samad D Aghajani And
Susan K Aghajani
Samuel F Hinojosa And
Antonia Lara Hinojosa
Samuel K Mascarenas And
Christine M Mascarenas
Samuel Suppes and Lynne L
Suppes
Sandra K Holloway
Sandra L Cole
Sandra L Gilbreath
Sandra L Loeffler
Sandy Creek Minerals LLC
Santiago Mediano And
Bernadette P Mediano
Sara J Johnson Revocable
Trust
Sara J Wright and John K
Wright
Sarah T Boyd And Jerry D
Manzer
Sargent Properties Colorado
LLC
Saronda Helgeson And
Jacqueline Helgeson And
Paul Helgeson
Saul Guerrero
Sav-O-Mat Inc
Scot Alan Reynolds
Scott Chester
Scott D Warehime
Scott H Valentine And Linda
L Valentine
Scott Hurwich and Jeff
Hurwich And Stacey
Macdonald
Scott J Leach and Kelly A
Leach
Scott Schaffer And Krystal M
Schaffer
SE2 Land LLC
Sebastian Castro And Angie
Castro
Sebastian Juan Pablo

Secretary of Housing and
Urban Development of
Washington DC
Securitization LLC and Merrill
Lynch Mortg
Serafin Castro And Elisa
Jimenez
Sergio Garcia
Seth Bunting
Shane C Chavez And
Margaret J Chavez
Shannon Meracle And Maria
C Meracle
Sharla Rae Gambrell
Sharon L Waldvogel
Shawn M Cowling And
Whitney Cowling
Shea Lynne Slavens And
Jonathan Slavens And Loren
B Imhoff And Jerre Lynn
Johnson
Sheila Bolek
Sheila Kay Mallard And
Richard F Mallard
Shirley B Manz
Shirley Flot Allison Trust
Shirley J Howard And
Jonathan Howard
Shirley J Wyatt
Shirley June Howard
Shirley June Howard And
Jennifer Mary Christine
Howard
Shirley L Pfankuch
Shirley M Skinner
Silva Gauna
Simple Dreams, LLC
Sky Rental Series 3 LLC
Sophia Wynne Koehn
Sophie Jaramillo
Soraya Soleimanpour and
Mehdi Soleimanpour
Sorimelda Segovia Mejia and
Carlos Aparicio
South Coyote Junction, LLC
Stanley A Schott and Janet
Irene Schott, Trustees of the
Restated Schott Family
Living Trust And dated
December 5, 1989
Stanley A Stumbaugh And
Sarah E Tullis
Stanley Allen Schott And
Janet I Schott
Stanley J Jones

EXHIBIT A
GP - JACKSON

Stanley M Beson And Fern M Beson
Stephen C Cooper
Stephen P Street And Shawna M Street
Stephen R Kramny and Wanda C Kramny
Sterling Blackgold LLC
Steve Clark
Steve M Smith and Annette Smith
Steve W Linde And Jeri R Linde
Steven Aaron Reppert
Steven B Lanning
Steven C Allen
Steven C Kielian And Karen L Kielian
Steven C Trumbo And Sarah J Trumbo
Steven D Foust And Annette Y Robinson-Foust
Steven E Lesser and Adele M Lesser
Steven R Williams And Beth A Williams
Steven Van Asselt And Kathryn Watkins Van Asselt
Steven W Halsey And Leanne L Halsey
Stuart Nels Omdal
Summers Family Trust
Super America LLC And Harbons Lali
Sure Fix Properties, LLC
Susan Jackson
Susan Kay Downey
Susan R Hanson
Susan R Harshman
Synchronicity Investments LLC
Tall Grass Energy LLC
Tamera J Swanson
Tammie J Figal
Taylor B Schreiner
Ted J Wilczynski
Terence D Reed And Robbie F Korgan Reed
Teresa Aguayo
Teresa K Steele
Terrance R Hayes And Linda N Hayes
Terry G Chapman And Leverna Eileen Gartrell Chapman
Terry Greenwood

Terry Huizingh And Ruth M Huizingh
Terry J Pocock And Kathy C Pocock
Terry N Daharsh And Lindee D Daharsh
Terry Trueblood
Tessa L Johnson
Texas Roadhouse Holdings LLC
The Bank Of New York
The Weldon Koehn and Katherine Koehn Joint Living Trust, Weldon Koehn and Katherine Koehn as Trustee
Theodore Harold Lorenz
Theodore P Arguello and Francisca Arguello
Thomas D Seaman And Diane F Seaman
Thomas E Harry And Glenna C Harry
Thomas E Moreno
Thomas Floyd Hummel
Thomas H Hayden
Thomas L Bowser And Denise L H Bowser And Michael H Bowser
Thomas Robert Baker And Sharron C Baker
Thomas Survivors Trust
Thurman Noel Wright and Margaret R Wright
Tiffany E Hettinger And Jason N Hettinger
Timber Rock Investments, LLC
Timothy G Cunningham and Paula R Cunningham
Timothy Goodale
Timothy L D Klawitter
Timothy L Torres And Janet C Torres
Timothy R Oullette And Vicki Lee Oullette
Timothy R Stone And Aleta Stone
Todd A Greeley And Jennifer F Greeley And Christopher W Greeley And Rachael R Greeley
Todd Kuchman and Laurel Kuchman
Todd M Lindblad
Todd Overson

Tom Keberlein
Tom M Kishimoto And Kazu T Kishimoto
Tom Wilczynski
Tommy A Dice
Tommy Bauer
Toni J Rigg
Tony E Cook And Sheryl A Cook
Tony Label And Janelle Label
Tonya Marie Deering And Ben George Deering
Top Score LLC
Town Of Garden City
Travis D Meler and Tom Meler
Travis Ray Lenz
Tri M Properties LLC
Trinity Resources LLC
Troy D Williams
Troy Lee Gordon
Troy M Lutz
Troy W Graefe And Amy Karol Graefe
Trust for Residence created by Margaret C Wagner's Will dated October 2, 2008
Twenty-Six 08 Club Of Greeley
Two Bridges Properties LLC
Two Rivers Fellowship
Tyler Lee Clark
Tyler M Herr And Diedre M Herr And Robert E Herr Jr UNA LLC
V F W #2121
Vadas Investments LLC
Valerie Whitney and Troy Whitney
Van Herwaarden 1 LLC
VanNewkirk Investments LLC
Vernon G Daubert And Elaine L Daubert
Vernon J Masterson and Verna M Masterson
Vernon John Spencer
Vicente Bocanegra and Guadalupe Bocanegra
Vicente Ortiz Augden
Vicky L Jacobson
Victor Contreras Calderon
Victor Henriquez aka Victor Henriquez Pineda
Victoria L Jewett

EXHIBIT A
GP - JACKSON

Victoriano B Garcia And
Juanita A Garcia
Vincent Alonso
Virgil G Harper
Virginia J Pickett
Vivian Delevante
Wade Bong And Cynthia A
Bong
Walker Lee Hornby And
Christina Lee Hornby
Walter J Bockius Family
Trust
Walter L Farrington III
Warren P Martin And Eva
Gertrude Martin
Wayne E Ball And Juanita J
Ball
Wayne Scott Carnegie and
Christina M Carnegie
WBJP 5, LLC
WBJP5, LLC
Weld County School District
6
Wendi Herrick
Wendy G Harper
Wendy Wright Kilker
Westco Family Limited
Partnership
Western Auto Supply Co
Whats Left LLC And Terry
Henze
Wheeler Properties LLC
White Elephant LLC
Widukind S H Wundt And
Teresa A Wundt
Wilbert W Lutz And Bonnie
Lutz
William C Bowers And
Cynthia A Bowers
William C Focht And Cynthia
S Focht
William C Walter And
Laverne Walter
William E Shade And Julie W
Shade
William G Koch And Jeanette
F Koch
William J Fritz And Elsie M
Fritz
William J Hedberg And
Crystal L Hedberg
William Joseph Williams and
Alice A Williams
William L Barnhart And
Donna L Barnhart

William L Pryor
William R Beber And Sharon
L Beber
William R Erwin Jr Trust And
Lillie Erwin Trust Trust
William Rafe Mc Kellar And
Teresa Clare Mc Kellar
William Terence Bennett And
Sheila G Bennett And Ashley
K Bennett
William Y Hubbard, III And
Linda S Hubbard
Willow Station Partners LLC
Willows Apartments, LTD.
Wilma J Wetlaufer
Wilmer B Lewis Trust
Wilmington Trust Company
Windon H Davis And Betsy L
Davis
Wishco #4 LLC
Ybarra Investments LLC
Yolanda R Gonzales And
Jesusa G Reyes
Young Jin Kwon And Lily
Kwon
Ysidro Pisano
Zachary Sluyter
Zane Wiley And Hannah R
Dilley
Zanna L Thurow

NAME: JACKSON
 SPACING UNIT: SE/4 SEC 13, T5N, 66W S/2 SEC 18, SW/4 SEC 17, T5N, 65W UNIT ACREAGE: 640

WELL NAME	SURFACE LOCATION			LANDING POINT\BEGIN HORIZONTAL COMPLETION ZONE			BOTTOM HOLE\END HORIZONTAL COMPLETION ZONE			COMPLETION ZONE BEARING	COMPLETION ZONE LENGTH
	DIST.	DIR.	DIR.	DIST.	DIR.	DIR.	DIST.	DIR.	DIR.		
GP-JACKSON 1-17-13	447'	FNL	1305'	FEL	1969'	FSL	2190'	FSL	2216'	FEL	9672.85
GP-JACKSON C6-17-13	489'	FNL	1305'	FEL	1804'	FSL	2191'	FSL	2216'	FEL	9673.94
GP-JACKSON 2-17-13	501'	FNL	1305'	FEL	1639'	FSL	2191'	FSL	2218'	FEL	9675.04
GP-JACKSON 3-17-13	513'	FNL	1305'	FEL	1309'	FSL	2193'	FSL	2219'	FEL	9677.23
GP-JACKSON C7-17-13	526'	FNL	1305'	FEL	1144'	FSL	2193'	FSL	2219'	FEL	9678.32
GP-JACKSON 4-17-13	538'	FNL	1305'	FEL	979'	FSL	2193'	FSL	2220'	FEL	9679.42
GP-JACKSON 5-17-13	550'	FNL	1305'	FEL	649'	FSL	2195'	FSL	2221'	FEL	9681.61
GP-JACKSON C8-17-13	562'	FNL	1305'	FEL	472'	FSL	2196'	FSL	2222'	FEL	9682.78



SCALE: 1" = 2000'
 U.S. SURVEY FEET

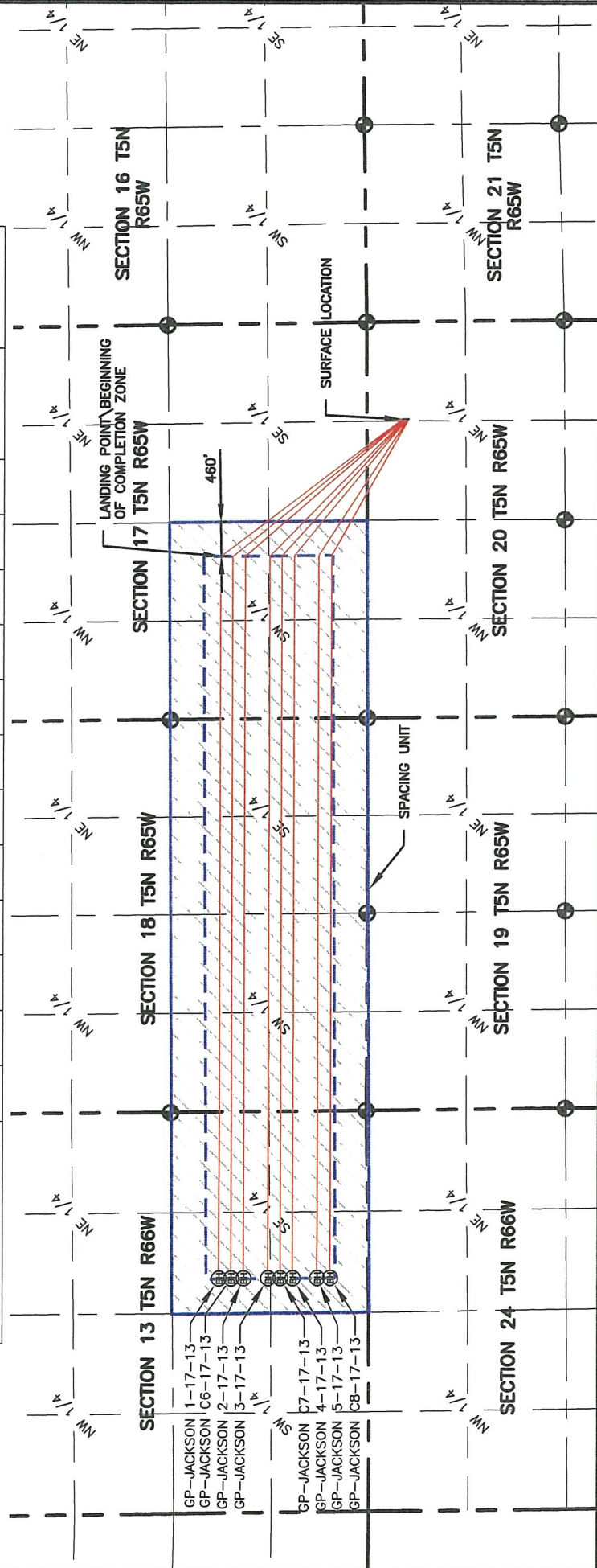

LEGEND

- ALIQUOT CORNER
- ⊕ BOTTOM HOLE
- ⊕ COMPUTED ALIQUOT CORNER FROM MONUMENT ACCESSORIES
- ⊕ COMPUTED FROM GLO RECORDS

SECTION LINE
 SIXTEENTH LINE
 QUARTER SECTION LINE

PLANNED SPACING UNIT EXHIBIT
 GREELEY DIRECTIONAL
 JACKSON SPACING UNIT

4715 Innovation Drive 970.226.0342 | P
 Fort Collins, CO 80525 970.226.0879 | F
 www.LRA-Inc.com

LAMP RYNEARSON & ASSOCIATES

DRAWN BY JMC
 DATE 9/22/16
 PROJECT - TASK NUMBER 332837-0213001.01
 PATH\FILENAME P:_engineering\0213001.01\DRAWINGS\EXHIBITS\Planned Spacing Unit\0213001.01.dwg

BOOK AND PAGE MRO1/MRO2

SURFACE - LOCATION NE/4, NE/4, SEC20, T5N, R65W

BEFORE THE OIL AND GAS CONSERVATION COMMISSION
OF THE STATE OF COLORADO

IN THE MATTER OF THE APPLICATION OF)
EXTRACTION OIL & GAS, LLC FOR AN ORDER)
POOLING ALL INTERESTS IN EIGHT 640-)
ACRE WELLBORE SPACING UNITS IN THE)
NIOBRARA AND CODELL FORMATIONS)
COVERING CERTAIN LANDS IN SECTION 13,)
TOWNSHIP 5 NORTH, RANGE 66 WEST, 6TH)
P.M. AND SECTIONS 17 AND 18, TOWNSHIP 5)
NORTH, RANGE 65 WEST, 6TH P.M.,)
WATTENBERG FIELD, WELD COUNTY,)
COLORADO.)

Cause No. 407
Docket No. 160800315
Type: POOLING

AFFIDAVIT OF MAILING

STATE OF COLORADO §
CITY AND COUNTY OF DENVER §

I, Chelsey J. Russell, of lawful age, and being first duly sworn upon my oath, state and declare:

That I am the attorney for Extraction Oil & Gas, LLC and that on or before July 8, 2016, I caused a copy of the attached Application to be deposited in the United States mail, postage prepaid, addressed to the parties listed on Exhibit A to the Application.



Joseph C. Pierzchala

Subscribed and sworn to before me July 8, 2016

Witness my hand and official seal.

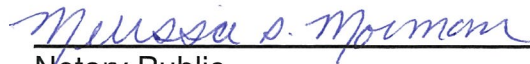

Notary Public
My commission expires: 8/29/2017

