

BEFORE THE OIL AND GAS CONSERVATION COMMISSION  
OF THE STATE OF COLORADO

IN THE MATTER OF THE APPLICATION OF )  
EXTRACTION OIL & GAS, LLC FOR AN )  
ORDER POOLING ALL INTERESTS IN FOUR )  
640-ACRE WELLBORE SPACING UNITS FOR )  
THE NIOBRARA AND CODELL FORMATIONS )  
COVERING CERTAIN LANDS IN SECTIONS 13 )  
AND 24, TOWNSHIP 5 NORTH, RANGE 66 )  
WEST, 6TH P.M. AND SECTIONS 17, 18, 19 )  
AND 20, TOWNSHIP 5 NORTH, RANGE 65 )  
WEST, 6TH P.M., WATTENBERG FIELD, )  
WELD COUNTY, COLORADO. )

Cause No. 535  
Docket No. 160800314  
Type: POOLING

APPLICATION

Extraction Oil & Gas, LLC ("Extraction" or "Applicant"), Operator No. 10459, by its attorneys, Welborn Sullivan Meck & Tooley, P.C., respectfully submits this Application to the Oil and Gas Conservation Commission of the State of Colorado ("Commission" or "COGCC") for an order pooling all interests in an four approximate 640-acre wellbore spacing units ("WSU") established for the S½SE¼ of Section 13, the N½NE¼ of Section 24, Township 5 North, Range 66 West, 6th P.M. and the S½SW¼ of Section 17, the S½S½ of Section 18, the N½N½ of Section 19 and the N½NW¼ of Section 20, Township 5 North, Range 65 West, 6th P.M., Weld County, Colorado for the development and production of oil, gas and associated hydrocarbons from the Codell Formation in WSU No. 3 and the Niobrara Formation in WSU Nos. 1, 2 and 4. In support thereof, the Applicant states as follows:

1. Applicant is a limited liability company duly authorized to conduct business in the State of Colorado.

2. Applicant owns a leasehold interest in the following lands ("Application Lands"):

Township 5 North, Range 66 West, 6th P.M.  
Section 13: S½SE¼  
Section 24: N½NE¼

Township 5 North, Range 65 West, 6th P.M.  
Section 17: S½SW¼  
Section 18: S½S½  
Section 19: N½N½  
Section 20: N½NW¼

Weld County, Colorado.

A reference map of the Application Lands is attached hereto.

1. Rule 318A.a.(4)D. provides, in relevant part, that where a drilling and spacing unit does not exist for a horizontal well, the horizontal wellbore spacing unit shall be comprised of the governmental quarter-quarter sections in which the wellbore lateral penetrates the productive formation as well as any governmental quarter-quarter sections that are located less than four hundred sixty (460) feet from the portion of the wellbore lateral that penetrates the productive zone regardless of section or quarter section lines. Rule 318A.a.(4)D. further provides that a horizontal wellbore spacing unit may overlap portions of another horizontal wellbore spacing unit or other wellbore spacing unit designated in accordance with subsection a.(4)C.

2. Applicant plans to drill and complete the following wells in individual wellbore spacing units covering the Application Lands in the corresponding formation:

- a. **WSU No. 1:** GP-Hillside 1-17-13 well (API No. Pending). Estimated spud date third quarter 2016. Located 586 feet FNL and 1,305 feet FEL, Section 20, Township 5 North, Range 65 West, 6th P.M. to drill and produce oil, gas and associated hydrocarbons from the Niobrara Formation;
- b. **WSU No. 2:** GP-Hillside 2-20-24 well (API No. Pending). Estimated spud date third quarter 2016. Located 598 feet FNL and 1,305 feet FEL, Section 20, Township 5 North, Range 65 West, 6th P.M. to drill and produce oil, gas and associated hydrocarbons from the Niobrara Formation;
- c. **WSU No. 3:** GP-Hillside C1-20-24 well (API No. Pending). Estimated spud date third quarter 2016. Located 610 feet FNL and 1,305 feet FEL, Section 20, Township 5 North, Range 65 West, 6th P.M. to drill and produce oil, gas and associated hydrocarbons from the Codell Formation; and
- d. **WSU No. 4:** GP-Hillside 3-20-24 well (API No. Pending). Estimated spud date third quarter 2016. Located 622 feet FNL and 1,305 feet FEL, Section 20, Township 5 North, Range 65 West, 6th P.M. to drill and produce oil, gas and associated hydrocarbons from the Niobrara Formation.

Hereinafter, the "Wells."

3. Pursuant to the relevant provisions of Section 34-60-116(6) & (7), C.R.S., and COGCC Rule 530, Applicant seeks an order pooling all interests in the Application Lands for the development and operation of the Codell Formation in WSU No. 3 and the Niobrara Formation in WSU Nos. 1, 2 and 4.

4. Applicant certifies that, at least thirty-five (35) days prior to the date of the scheduled protest deadline for this Application, each owner which Applicant was able to locate, not already leased or voluntarily pooled, will be provided with the well proposals and information

required by Rule 530 and tendered a reasonable offer to lease (if an unleased mineral owner), or participate and bear costs associated with the drilling and completion of the Wells.

5. Applicant requests that a pooling order be entered as a result of this Application and that it be made effective as of the earlier of the date of this Application, or the date costs specified in Section 34-60-116(7)(b)(II), C.R.S., are first incurred for the drilling of the Wells in WSU No. 3 for the Codell Formation and WSU Nos. 1, 2 and 4 for the Niobrara Formation.

6. The granting of this Application would be in accord with the Oil and Gas Conservation Act, found at Section 34-60-101, *et seq.*, C.R.S., and Commission rules.

7. The names and addresses of the interested parties (persons who own an interest in the mineral estate of the tracts to be pooled, except owners of overriding royalty interest) are attached hereto and marked Exhibit A. Applicant certifies that copies of this Application will be served on all locatable interested parties within seven (7) days of the date hereof, as required by Commission Rule 507.b.(2), and that at least thirty five (35) days prior to the date of the scheduled protest deadline for this Application, each such owner not already leased or voluntarily pooled will be offered the opportunity to lease, or to participate in the drilling of the Wells, and will be provided with the information required by Rule 530.

WHEREFORE, Applicant respectfully requests that this matter be set for hearing, that notice be given as required by law and that upon such hearing this Commission enter its order:

A. Pooling all interests in the Application Lands for the development and operation of the Codell Formation in WSU No. 3 and the Niobrara Formation in WSU Nos. 1, 2 and 4.

B. Providing that the pooling order is made effective as of the date of this Application, or the date that the costs specified in Section 34-60-116(7)(b)(II), C.R.S., are first incurred for the drilling of a well in the Codell Formation in WSU No. 3 and/or a well in the Niobrara Formation in WSU Nos. 1, 2 and 4, on the Application Lands, whichever is earlier;

C. Providing that the interests of any owners, with whom the Applicant has been unable to secure a lease or other agreement to participate in the drilling of the authorized wells, are pooled by operation of statute, pursuant to Section 34-60-116(7), C.R.S., and made subject to the cost recovery provisions thereof;

D. For such other findings and orders as the Commission may deem proper or advisable in the premises.

Dated this 30th day of June, 2016

Respectfully submitted,  
WELBORN SULLIVAN MECK & TOOLEY, P.C.

By: Chelsey J. Russell

Joseph C. Pierzchala  
Chelsey J. Russell  
Welborn Sullivan Meck & Tooley, P.C.  
Attorney for Applicant  
1125 - 17th Street, Suite 2200  
Denver, CO 80202  
303-830-2500  
jpierzchala@wsmtlaw.com  
crussell@wsmtlaw.com

Applicant's Address:

370 17<sup>th</sup> Street, Suite 5400  
Denver, CO 80202  
Attn: Drew Stout, Landman  
Phone: 720-557-8325

VERIFICATION

STATE OF COLORADO                    )  
                                                  ) ss.  
CITY & COUNTY OF DENVER         )

Drew Stout, Landman with Extraction Oil & Gas, LLC, upon oath deposes and says that he has read the foregoing Application and that the statements contained therein are true to the best of his knowledge, information and belief.

EXTRACTION OIL & GAS, LLC

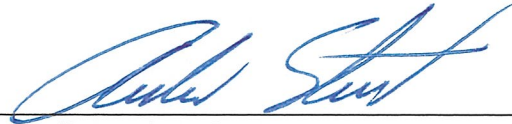

\_\_\_\_\_  
Drew Stout, Landman

Subscribed and sworn to before me this 30<sup>th</sup> day of June, 2016 by Drew Stout, Landman for Extraction Oil & Gas, LLC.

Witness my hand and official seal.

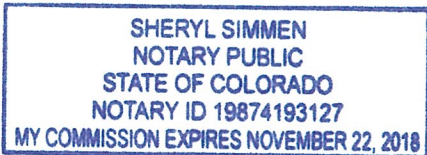

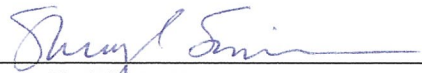
  
\_\_\_\_\_  
Notary Public  
My Commission Expires: 11/22/18

**EXHIBIT A**  
**GP - HILLSIDE**

Florene Craggs And Gwen McWhirt  
Alan E Jones Trust  
City of Greeley, a Municipal Corporation  
US Bank National Association and As Trustee For Jp Alt 2006-S2  
OGG & S LLC  
Tommy Bauer  
Taylor B Schreiner  
Francisco Parra Payan And Alma B Parra-Rodarte  
Weld County School District 6  
Gary M Wiersma And Megumi Ishii Wiersma  
Gabino Guerrero And Rosalina Guerrero  
Paul Andrew Vanderbilt Arkadia, LLC  
Dennis R Ballard and Robert J Ballard  
Kathryn L Reynolds  
Greeley Area Habitat For Humanity Inc  
City Of Evans  
Leslie Ann Jacobson  
Joe Martinez  
Diego Francisco Sebastian  
Louis M Williams  
Julius Argumedo  
Bridget Ramirez  
Craig Clement And Melinda Clement  
William R Erwin Jr Trust And Lillie Erwin Trust Trust  
Steven D. Sears  
Oscar Franco And Maria Franco  
Herman Scheller  
Dvorak & Associates LLC  
Isauro Ceh Sandoval and Ofelia Haro And Javier A Ceh And Alfredo Haro  
Leo Rodriguez  
KA & MD Enterprises LLC  
Jenny R Hicks AKA Jenny R McKelvey  
Vicente Bocanegra and Guadalupe Bocanegra  
William Joseph Williams and Alice A Williams  
Sergio Garcia  
Paul A Sorensen

Michelle Ann Smith  
Gabriel Enriquez-Barrera  
William E Prather  
Richard R Johnson And Joyce J Johnson  
Marilyn J Plante  
Doublespeed LLC  
Richard Lee Hill And Joan Elizabeth Hill  
Gail D Jackson And Jerry Jackson  
Michael A Gonzales  
Rudolph J Kalcich and Linda Kalcich  
Lorelee B Gurley And Sally Horner And Lanen Wane Horner  
Fukiko M Clark  
Matthew Duffield  
Mary Lois Aspinwall  
Jose F Serna And Maria Serna  
Diane L Darbin  
Mao Ri Dong And Ying Zhang Dong  
Juan Castillo And Mary Ann Castillo  
Clyde Lane and Sally A Lane  
David E Petersen And Sheri L Petersen  
Christopher Earl Morehouse  
Bu Reh And Pray Meh  
Angelina A Colunga  
Manuel Carrillo  
Wishco #4 LLC  
Tommy A Dice  
Gilbert N Krueger  
Nick B Marquez And Graciela Marquez  
Joshua K Fulenwider And Rebecca L Fulenwider  
Leroy L Ball And Lavon D Ball  
Justin Jay Rumsey And Tara Lee Rumsey  
Garry L Boxford  
Thomas Geason  
James H Grayson And Geneva J Grayson  
Kyle E Rutz And Cameron A Rutz  
Teresa Aguayo  
Roslyn Ruppert  
Alvaro Parra  
Ignacia Parra

Angelia Page  
Gary E Dolan  
Basilisa Berumen  
Ronald G Smith And Yvonne J Smith  
\*Louis G Ray II  
Bourquin Property Management LLC  
Daniel Loesch  
UNA LLC  
Steven E Lesser and Adele M Lesser  
King Discount Liquor LLC  
Bryan J Reid  
Evin-Greeley, LLC  
Daniel Gomez And Raul Rodriguez And Maria Villarreal  
Brett Alan Truesdell And Patricia Ann Truesdell  
DPR Greeley LLC  
Anthony J Alirez and Marie R Alirez  
Dennis Alan Roth  
Marie D Roth  
Clayton C Stanley And Margaret C Stanley  
Margaret C Stanley  
Tara Stradley  
Bradley Rempel And Hope Y Rempel  
Tom J Griffin  
Charles L Altergott  
Jordan Sipres  
Neal J Jandreau And Raquel Jandreau  
Gregory S Bunner And Linda D Bunner  
Cary T Emler  
Shannon B Emler  
Thomassen LLC  
Platte River Parts Store LLC  
High Mark Investments LLC  
Christina M Garcia  
Martin Javier Dominguez-Rico And Olivia Ordenez De Dominguez  
G Hal Brown  
Kyle S Krantz  
Susan E Johnston  
Troy D Williams  
Juan M Flores and Martha P Flores  
Native Land Investments LTD  
Raymond D Hitchcock

**EXHIBIT A**  
**GP - HILLSIDE**

Donald W Guinan And Doris G Guinan  
Stanley M Beson And Fern M Beson  
Margery W Foote  
Chong O Wi  
Jason J Gibson and Desiree N Bramer  
John G Derrera And Alice M Derrera  
Shane C Chavez And Margaret J Chavez  
Gary T Smith And Liana M Smith And Kathleen A Woods-Smith  
Victor Henriquez aka Victor Henriquez Pineda  
Robert E Strayer  
Bonnie M Simonson And Andrew J Simonson  
Damian Nunez Chavez  
Nicholas J Ward And Kelsey L Miller  
Don F Buckler And Lorna C Buckler  
Ben A Kitzman  
William J MacDonald and Susan M Macdonald  
John C Wilde And Marie G Wilde  
B Shawn Harmer And Kim P Harmer  
Barry Harmer And Kim Harmer  
Gilbert Peter Rocha  
Brian F Seifried and Jill Marie Terlask  
Jose Pasillas  
Syncronicity Investments LLC  
Devon A. Dikeou  
Panayes J. Dikeou  
Sandra K Holloway  
Noble Energy, Inc.  
Steve M Smith and Annette Smith  
Cheryl A Conradson  
Bryan K Olson And Renne L Olson  
Donita Jo May  
Brian L Rosin  
Rapp Ranch, LTD DBA International Investments (50%)  
Temple Hoyne Buell Foundation

John R Dewitt  
Kerry D Byers And Cheryl j Kisling  
Noble Energy, Inc.  
Richard J Loftus And Karen L Loftus  
Gloria Mauricio Reyna  
Miguel Benitez and Maria Benitez  
Celena Meeks And Bobby Meeks And Kimberly J Meeks  
Jorge L Tarin  
Andrew Mark Reimers  
BHS Holding Company LLC a Colorado Limited Liability Company  
Curt Daise And Kelly Y Daise  
Denny H Hedlund And Sandra K Barnett  
Jacquelyn C Reed  
Robert W Reed And Norene S Reed  
Joe R Souza And Donna M Souza  
Joseph S Gordy And Helen Gordy  
Roger D. Sears Family Trust, Janice D. Sears, Trustee (now deceased)  
Nadine M Hunter  
Genaro Nunez And Rosa M Vega-Nunez  
JP Realty LLC  
Jeffrey A Nance  
Jeri R Linza  
Birmingham Corporation  
Colorado Joe LLC  
720 University, LLC  
Charlsi C Webeck  
Thurman Noel Wright and Margaret R Wright  
Raymond D Dixon And Ruth E Dixon, Conservators for Rory E Dixon  
Walker Lee Hornby And Christina Lee Hornby  
Donald L Shaffer And Evelyn Shaffer  
Jennifer M Martinez  
Arthur Durand And Matthew Durand And Sandra Durand  
Deann M Behne  
Villa Conchita LLC  
Marc E Street And Susan Street

Philip Lin Shaffer and Patsy L Shaffer  
James D Main And Carla J Main  
Kathryn A Springer  
JDSR LLC  
Ross Gilbert De Bey And Judy L De Bey  
Fredric P Singer And Rebecca Singer  
Frank P Ford  
Robert L Minner And Carol L Minner  
M & D Investments And Martin S Durrant And Daniel Overholt  
Adrian G Esquibel  
John David C Broderius And Barbara E Broderius  
William L Pryor  
Clint Wuethrich  
Robert E Hartzell And Barbara K Hartzell  
Extraction Oil & Gas LLC  
Ernesto L Delgado And Pauline M Delgado  
Dale Bonertz And Cecilia M Bonertz  
Christine Nash And Jennifer Nash aka Jennifer Kelly  
Paul Arellano and Roxye M Arellano  
William L Barnhart And Donna L Barnhart  
Barry D Wells And Carol G Wells  
Michael Stagnitta And Kimberly D Stagnitta  
Mansur Eshondzhonov And Sameera Yasin  
Todd A Greeley And Jennifer F Greeley And Christopher W Greeley And Rachael R Greeley  
Justin Guccione And Wendy Kay Guccione  
Michael W Sovereign And Lisa A Sovereign  
Wilmer B Lewis Trust  
Peggy Jane Masters  
Curtis Ortega And Terry Ortega  
Moises Chanchavac-Vincente

**EXHIBIT A**  
**GP - HILLSIDE**

Paul A Chacon And Michelle L Chacon  
Karen Sue McGrail  
Harold E Branch And Jimmie Kay Branch  
Joseph D Winkler And Sandra J Winkler  
Jodi R Powers And Claudia Auch  
Jerri Strohmman And Gary Strohmman  
Alene Langham  
Bernice J Rutz  
Kenneth D Rutz And Bernice J Rutz  
Ree Reh  
Monica L Padilla  
Bruce A Wiggin (LE) And Michael A Wiggin  
Soulong LLC  
Matthew D Martinez And Debra E Martinez  
Terry J Pocock And Kathy C Pocock  
Kristopher L Dupre And Cynde A Dupre  
Richard A Johnson Jr  
Eli Rodriguez And Norma Rodriguez  
William Terence Bennett And Sheila G Bennett And Ashley K Bennett  
Janice J Groom  
Norbert L Heberlein And Rose M Heberlein  
Doreen Ehn And Terry Ehn  
Kenneth R Hummels And Letha M Hummels  
David H Zehrbach And Dorine F Zehrbach  
Kelly C Scott  
Kenneth D Manweiler  
Jeffrey G Dixon and Shannon M Markley  
Mary E Salinas And Santos Salinas  
Leonard L Varriano And Carolyn M Varriano-deceased  
Nellie R Spath  
2620 14 LLC  
Carl H Fritzler  
Charles E Wilson  
John E Schmitt And Denise R Schmitt

Angel E Ramirez and Anne E Ramirez  
Kevin D Turvey  
Victor Contreras Calderon  
Lam Resources LLC  
Roy Allen Sandoval And Patricia Christine Sandoval  
Mark Allnutt and Tamara Allnutt  
Lidia Nunez  
Laura Jean Winters  
James E Vetting And Michele I Vetting  
Michael A Pyeatte And Deidre Enright  
Joe J Cordova and Angela M Sedillos  
Mitchell S Vorthmann  
Thomas Miller  
Iris I Hughes  
Tyler M Herr And Diedre M Herr And Robert E Herr Jr  
Scott Hurwich and Jeff Hurwich And Stacey Macdonald  
Margarito Rodarte  
Elizabeth A Gracey (2.95%)  
Helen L Lee (97.05%)  
Steven C Kielian And Karen L Kielian  
Clearview Greeley, LP  
Lori Harris  
Journey Christian Church  
Michael W Rogers And Rhoda Faith Rogers  
Richard D Muller And Bernice M Muller  
New Brighton Lateral LLC  
Brian Benzor  
Terry Huizingh And Ruth M Huizingh  
Jack L Fuhrmann  
Tripointe Business Center LLC  
Michael Springfield  
Megan M Howard  
Angang Dong And Chunyan Yang  
Richard K Patrick II  
George P Villa II  
Jared J Buxman and Eva Nicole Buxman  
Donbar & Son Realty, LLC  
Van Herwaarden 1 LLC  
Khan USAE, LLC

Warren D Nuss And Laura L Nuss  
Frederick L Kohl And Judith D Kohl  
Francisco Rioz And Daniel A Rioz And Frances E Rioz  
John Edward Sherman And Bonita Jeannette Sherman  
Brian A Dunlap  
Kenneth E Lewis And Jane Rae Lewis  
Thomas Robert Baker And Sharron C Baker  
David Ramirez And Patricia D Ramirez  
Ernest G Kallsen And Carolyn J Kallsen  
Andrew C Padilla And M Noelle Padilla  
Lyle E Carnahan And Pamela J Carnahan  
Erik J Palmquist  
Collie Eckels  
Joe C Crisp  
Terry N Daharsh And Lindee D Daharsh  
Adam McClanahan And Michelle McClanahan  
Nyx LLC  
WBJP5, LLC  
Matthew Phillip Fierge and Jamie Lee Ann Fierge  
Carolyn M McQueen  
George W Smith  
John P Walsh And Ann Marie Walsh  
Jo Ann Sansom  
Sandra L Cole  
G Mario Gabaldon And Heather D Gabaldon  
Dana T Simpson  
Robert E Hirsch And Pam R Hirsch  
Rapco LLP DBA International Investments (50%)  
Rhonda Rodriguez  
Stanley A Stumbaugh And Sarah E Tullis  
Patrick J Higgins  
Bradley C Luster  
Thomas Floyd Hummel  
Jennifer M Cannon  
Kathleen H Joyce  
Irvin F Davis  
Denzel Deane Stipp



**EXHIBIT A**  
**GP - HILLSIDE**

Kimberly A Gray and Dean F Walker  
Fern Eileen Sagel  
Tonya Marie Deering And Ben George Deering  
Julio Armando Molina Morales  
Paula Walters  
Christina Trujillo  
Gregory P Gaiser And Tonia R Gaiser  
Carrie E Anderson  
Charles A Northrup And Marilyn L Northrup  
Israel Guevara  
Cydney E Martin  
Darleen D Snidow  
Myrtle L Wilcox  
Kelsi P Swift-Lutz And Robert Swift  
Ryan P Meeker  
Alberta J Pink And The Heirs of Paul J Pink - DECEASED  
Helen E Rivera  
George H Junne Jr  
J Phillip Brewer And Robin Brewer  
Tony E Cook And Sheryl A Cook  
Raymond J Degenhart And Magdaline C Degenhart  
Stuart Nels Omdal  
Floyd W Harris And Charlotte Louise Cost Harris  
Debra L Harris  
James W Denning And Ariane M Rowe-Denning  
Jack D Skinner And Susan A Skinner  
Wayne E Ball And Juanita J Ball  
Laura A Fehr  
William Rafe Mc Kellar And Teresa Clare Mc Kellar  
Nile E Campbell and Geraldine A Campbell  
Duane Baggs and E Raleigh Sanders  
William G Koch And Jeanette F Koch  
Ke Reh And Thaw Meh  
Jerry Garcia And Marcella D Garcia  
Calvary Chapel Of Greeley Inc

Manuel L Valencia  
Susan Kay Downey  
Elizabeth Bahr  
Jon K Holmes And Ann A Holmes  
Rick D Gehring And Gerri L Gehring  
Marvin R Cogswell  
Timothy G Cunningham and Paula R Cunningham  
Hector Rios  
Elizabeth Jo Jackson  
Gordon O Kindred and Della D Kindred  
John W Sunvison And Sariah N Sunvison  
James H Borst  
Todd Kuchman and Laurel Kuchman  
Helen Starosielec  
Peter C Bratton and Danielle C Bratton  
Susan R Hanson  
Charles Feit And Barbara Feit  
Christine M Randall  
Gregory Dean Orr and Barbara J Orr  
Jerry R Engel And Sharon R Engel  
Jose Contreras Rodriguez And Emma Contreras Vasquez  
Justin M Raso  
Joe L Alirez and Josephine Alirez  
Robert M Weber And Mary Lou Weber  
Scott J Leach and Kelly A Leach  
Michael John Donohoue and Mickey A Donohoue  
Pauline Soto  
Reid G Ottem And Tonya M Ottem  
Matthew Bliss And Lee Bliss  
Jack B Lowe And Claudette A Lowe  
Travis Ray Lenz  
Samuel Suppes and Lynne L Suppes  
Jay Edgar Miller  
Virginia J Pickett  
William C Walter And Laverne Walter

David M Delgado  
Darlene D Bertolino  
Clarence R Anderson III  
Jason Shawcross  
Jessica L Haines  
Linda Kay Wagner  
Fred W Coffey And Claretta M Coffey  
James E Hill and Jack Hill  
And Denise Hill  
Ermelinda Portillo  
Keith O Kindred  
Ronald S Gies and Mary Ann Gies  
Dallas D Greenfield  
Daniel S Canchola And Kara Lee Canchola  
Doris L Langham  
Heather G Barnes and Kimberly E Barnes  
Richard J Matt And Pamela A Matt  
Pablo Granados And Jose A Benitez  
Jose G Lopez and Maria A Lopez  
Arielle Sawyer  
June M Sheets  
David A Rangel And Carlene S Rangel  
Amy Jean Miller  
Douglas R Bliss And Jeanne Marie Bliss  
Guillermo Najera-Valdez And Guillermo Najera-Avila  
Kenneth Keith Mackey  
Margaret A Rusch  
Patricia A Hiatt  
Kyle E Reiber  
Paul Witt And Shari Witt  
Juils Delynn Jorgensen And Dixie C Jorgensen  
Steven W Halsey And Leanne L Halsey  
Zachary Sluyter  
Eva Dell Davis  
Sally June Salzman  
Donna Powell  
Shannon Meracle And Maria C Meracle  
James Edward Bonato  
Ysidro Pisano  
Jose Rodriguez  
Richard P Radke And Karolyn L Radke

**EXHIBIT A**  
**GP - HILLSIDE**

Raul Vasquez  
Ruby Hutcheson  
Rex Shang And Megan Yi  
Hsin Shang  
Timothy L D Klawitter  
Vernon G Daubert And  
Elaine L Daubert  
Eldred A Lee and Lois S Lee  
Marion L Powell And Marian  
K Powell  
Marc A Chavez And Joy A  
Chavez  
Heather Lawrence And Brian  
Hughes  
Mary Elaine Kercher  
Daryl Dannar And Joyce  
Lynn Dannar  
Daniel K Fry And Linda S Fry  
Harriet J Seader  
Gerald R Arreguin And  
Antonia T Arreguin  
Randall A Pugh And Elise S  
Pugh  
Stanley J Jones  
Betty Herring  
Albert R Munoz And Evelyn  
Munoz  
Ronald Clarence Perkins  
Lavonne M Horner  
Elva F Dugan  
William R Beber And Sharon  
L Beber  
Mercedes Prieto And Max G  
Prieto  
Estrada Jesus Lazo  
James P Doerner And  
Suzanne H Doerner  
Rodolfo Vital Calderon And  
Nora M Vital  
Darrell L Fisher And Carol L  
Fisher  
James W Cornforth  
Jacob L Falk  
Jason B Romero And Felix A  
Romero Jr  
Martin H Wonenberg And  
Ruth E Wonenberg  
David D Hermance And Doris  
R Hermance  
Jessie W Janway Jr  
Stephen R Kramny and  
Wanda C Kramny  
Claire E Barta  
R T Tashiro

Harold E Baber, a life estate  
as to 71% and Jeanette M  
Hill  
Julius Arthur And Cathy  
Arthur  
Ruth E Zachary  
Wilbert W Lutz And Bonnie  
Lutz  
David Steward And Carol  
Steward  
Ellen A Luark  
Marion B Houghton And Seth  
L Houghton And Trevor S  
Houghton  
Roger Dean Harmon And  
Sandra Marlene Harmon  
Myron Powell And Denise L  
Powell  
Dennis L Kendrick And Nina  
M Kendrick  
Emma Jo Upton Trust  
Donald L Gesick And Jeran L  
Gesick  
Don W Lindstrom and  
Delores M Lindstrom  
Maurilio Tapias and Maria  
Tapias  
Lisa M Means  
Gerald L Karst And Karen K  
Karst  
David S Thorin  
Jose E Menjivar And Alma  
Menjivar  
Heirs of Lu Verne Ivan  
Larson And Ellen June  
Larson  
Gary Allen Davis Living Trust  
and Lindsay June Davis  
Luis A Mendoza And Maria M  
Mendoza  
Joe E Warmbrod And Anita T  
Warmbrod  
Vivian Delevante  
Christopher J Schanwolf  
Mary R Fagerberg  
Jack Temkin and Mary  
Coogan  
Clarice K Rip  
Christy L Dodd  
Sahamanta De Jesus  
Corrales Garcia  
Lillian Irene Espinoza  
Robert Gene Mack And  
Joanne Mack

Jose Munoz And Aurelia  
Munoz  
Frances Adams  
Steven Aaron Reppert  
Harry G Foos And Peggy Jo  
Foos  
Christeena Ann Parravani  
And Martin Randall Gross  
Herman Rady And Freda  
Rady  
John C Keuter And Inger  
Keuter-deceased And Dianna  
B Keuter  
Michael G Bamrick and  
Donna J Bamrick  
Nathan E Kingsbury And  
Nina K Kingsbury  
Hazel Kaiser  
Gilbeto Gutierrez Casillas  
And Loretta Lala M Aguilar-  
Gutierrez  
Adela M Magana  
Melissa A Bradfield and  
Gregory N Bradfield  
Patricia D Coe  
Esther Elizabeth Lawrence  
(Life Estate) And [Remainder  
to: Carla Lee Wright And  
Heirs of Rickey Keith  
Lawrence]  
Paul D Addleman  
Wilma J Wetlaufer  
Carlos A Aparicio and Jose E  
Segovia  
Lynn C Bassett And  
Christopher W Haug  
Dennis L Boothe and Cheryl  
J Boothe  
Arline Gandelman, Life  
Estate and Gary Gandelman  
Bert C Kammerzell II  
Edwin Avalos  
Christopher Jones And Lyssa  
Jones  
Denise Sue Lister  
Mary E Saltzman  
Adolph Martinez and  
Martinez Elida  
Celia Novak  
Edward E Colson, as to a 1/3  
interest and Karen Jeanne  
Colson, As To A 1/6 Interest  
And Sciotto Common  
Property Trust, As To A 1/3  
Interst And Ronald And Greg

**EXHIBIT A**  
**GP - HILLSIDE**

Valesquez, As Joint Tenants,  
As To A 1/6 Interest  
Annie Epperson And Jerry W  
Hudson  
Edmund Zimmerman And  
Linda D Zimmerman  
Andrea Hall  
Sandra L Gilbreath  
Dwayne Pyle  
Joanne Donovan Trustee  
Dawn A Uhrich And Sheila  
Stewart  
Jose N Robles  
Robert E Lechman And  
Christie Ann Lechman  
Timothy L Torres And Janet  
C Torres  
Andrea Cipriani  
Raymond E Roth  
Raymond E White And  
Juanita Fay White  
Catherine Kirkpatrick  
Paul B Kindred And Tracy L  
Kindred  
Jose Miguel Avalos And  
Griselda Avalos And  
Sylvester Avalos  
Harold L Ward and Anita L  
Ward  
Deborah Eileen Todd  
Shirley M Skinner  
Albert D Fry And Pearl L Fry  
Kimm M Ingino  
Ruby Sabzevari  
Dustin Carl Markley  
Allen Lloyd  
Charles A Parkinson And  
Caili A Parkinson  
Michael Hayden and Inez  
Martinez  
Esther Anne Thomas  
Carol Gallegos  
Gary L Shockley And Maria  
Neida Shockley  
Rick L Sponaugle And  
Teresa K Sponaugle  
Carlos Vargas  
Mary K Hall and Leroy D Hall  
CNL Funding 2000-A, LP  
Thomas E Harry And Glenna  
C Harry  
GC4L Inc.  
Holly M Thaut and Ryan T  
Thaut

Roger T Koontz And Sharon  
Koontz  
Alex R Gallegos  
Saul Guerrero  
Gabriel L Saenz  
Rodney Molander And Cheryl  
Molander  
Fermin Griego And Selani  
Griego  
Charles H Iseminger And  
Donald F Iseminger And  
Linda L Iseminger  
Daniel Gonzalez And Claudia  
I Hernandez  
Diane Rubio  
Kenneth M Brandrup  
German Batrez  
Austin J Lewis and Susan J  
Lewis And Richard W Bick  
Roxanne Y Garcia And  
Michael R Bustos  
Haris Ali And Shahzad  
Sarwar  
Charles Allen Call  
Vicente Ortiz Augden  
Eduvejan E Vialpando And  
Margaret Vialpando  
Gary M Wiedeman  
Dolores Martinez And Lucila  
Appleton  
Shirley June Howard And  
Jennifer May Christine  
Howard  
Jennifer Howard  
Shirley June Howard  
Shirley J Howard And  
Jonathan Howard  
Shirley June Howard And  
Jennifer Mary Christine  
Howard  
Terry Greenwood  
Clarence J Krieger Living  
Trust  
Felipe Ramirez And Maria  
Ramirez  
Phillip J Adams  
Larry Danielson And Theresa  
Danielson (Deceased)  
Matthew P Sober  
Melissa Schneider And Paul  
Schneider  
Conrad Esparza  
Patricio Quezada And Elda  
Quezada  
Dana Nichols

Belia Puentes  
Herman G Printz And  
Carolyn L Printz  
Verne R Einspahr And  
Rachel A Einspahr  
Carl Hill  
Alta Vista  
Bradley D Clarkson  
Katherine S Simpson  
J Porfirio Olvera And Raquel  
Haro Juarez  
Wilma G Gropp  
Agnes I Ogonaya  
Travis D Meler and Tom  
Meler  
Joseph Patane And Jennifer  
Patane  
Samantha L Mintz  
Bay Lar  
Miles Stevens  
Timothy M Rodgers  
Michael Alan Fast And  
Christa Lynn Fast  
Luis Eduardo Sahagun Villa  
And Brendaly Varela Favela  
Jose Roman Gallegos  
Jeremy Black  
Richard D Dietz  
Daryl Lee Schultz  
Mar Ku And Reh Meh  
Edward D Ward  
Juan Vallejo Mora  
Julio Hernandez  
Lawrence E Johnson  
Margee J Johnson  
Sara M Silvanage  
Sara M Silvanage  
Michael Alan McKenney  
Larry J McDaniel And Mary  
Lou McDaniel  
Frank L Skufca And Ladonna  
J Skufca And Frank A Skufca  
Jerry Griego And Dede K  
Griego  
Nick James Lobato And  
Patricia A Lobato  
Irma Vasquez  
Ronald C Antista And Cheri A  
Antista  
Mark T Hastings  
Frances Ponce  
Steven D Foust And Annette  
Y Robinson-Foust  
College Credit Union  
Ryan Foster

**EXHIBIT A**  
**GP - HILLSIDE**

Augustin Lopez-Vicente  
Janelle Leffler  
Alice G Lauson  
Odie Roberts And Mary  
Roberts  
Victor Garza  
Lori Morado  
Ybarra Investments LLC  
Beaver Creek Leasing LLC  
Nga Reh And Lee Meh  
Tiny Properties, LLC  
P Michelle Zellner  
Katherine Jean Reeves  
Federal National Mortgage  
Association  
Veronica Loya  
Raymond Jojola  
Jill T Vaughn  
Jill E F Chamberlain  
Clear Fork Minerals  
Kevin Kostka And Mary Jo  
Kostka  
Walter J Bockius Family  
Trust  
Robert Storey  
Clifford P Deibel And Carol L  
Deibel  
Chris King  
Jason Rothe  
Randal E Dillon And Beverly  
J Dillon  
Evans Green Acres LLC  
Kirk Johanson And Michelle  
R Johanson  
Dwight Burke And Michelle  
Burke  
Francisco Pineda and Carlos  
M Pineda  
Swan Property Management  
LLC  
David A Warner And Kathryn  
L Warner  
Syf Eta LLC  
Syf Zeta LLC  
Rodney D Cheek And Donna  
B Cheek  
James R Klug And Joan M  
Klug  
Farrington Children's Trust,  
Walter L Farriangton Jr,  
Trustee  
Patricia H Farrington Trust,  
Patricia H Farriangton,  
Trustee  
Walter L Farrington Jr

Ronald R Burrows And  
Sharon A Burrows  
Byron B Newth  
Brenda L Frank  
Gary L Duran And Lynn  
Duran  
Matthew A Chafin And Harold  
E Chafin  
2645 Estate LLC  
Walter James Harrop  
Richard S Preshaw And Lori  
J Preshaw  
Cecil L Knox  
Sargent Properties Colorado  
LLC  
Sky Rental Series 3 LLC  
Kurt M Smith And Kathryn J  
Smith  
Extraction Oil & Gas LLC  
City of Evans  
Michael R Bond  
Steven D Baker  
Dennis L Schulte  
Ronald W Redden And  
Lynette J Redden  
Hall Venture Investments  
LLC  
Jonathan Eric Rees  
Ira C Robins And Georgia H  
Robins  
Carole Jean Noblitt  
Gray Family Irrevocable Trust  
U/A 07/02/2012 And Thomas  
J Gray, Co-Trustee And  
James W Gray, Co-Trustee  
Glen R Keil Living Trust  
Benjamin Gardner  
David Montijo And Gary  
Montijo  
Greeley Senior Housing Corp  
Two Bridges Properties LLC  
Paul W. Royle Grimes and  
Shona L Royle  
Timber Rock Investments,  
LLC  
Steven E McCoy And Elsie L  
McCoy  
\*E Wayne Rathbun And Paul  
T Clift  
Black Bear Property  
Investments LLC  
Mountaintop Minerals LLC  
Tae Suh  
Samuel Diaz And Patricia E  
Diaz

Jennifer D. Sears  
SE2 Land LLC  
Maria and Karol Janiga, LLC  
Duane G Franzen  
Elise K Adams and Leslee R  
Adams  
Kimberly Graham  
Rodney W Skitt And Valeria L  
Skitt  
Fleet Wash Corp  
Richard Craton And Lisa  
Craton  
David B Martini And Lori E  
Martini  
William S Exner  
Benny J Duran and Gloria E  
Duran  
Joshua Hanson  
Corey Dyben and Stephenie  
Anderson  
Johnson 725 LLC  
William Y Hubbard, III And  
Linda S Hubbard  
Herbert G Eckas And  
Dorothy J Eckas  
Douglas L Austin And Lila  
Mae Austin  
D & S LLC  
Albert L Kuhn  
Donald Sullivan And Laura  
Sullivan  
Ryan Andre  
Dopi LLC  
2815 13th Avenue LLC  
Eric C Blackledge  
VanNewkirk Investments,  
LLC  
RPK Enterprises  
Wiedeman Family Trust,  
Gary W Wiedeman as  
Trustee  
Jason Rothe  
Cesar Maciel  
Rudy S Rodriguez And Paula  
R Rodriguez  
Thomas E Moreno  
Louise Mary Apodaca  
Leopoldo Martinez  
Amanda S Lehr And Susan B  
Lehr And Raymond C Lehr  
Texas Roadhouse Holdings  
LLC  
Michael E Foos And Betty J  
Foos  
Greeley RI Development LP

**EXHIBIT A**  
**GP - HILLSIDE**

Gary L Sorensen And Leigh  
A Sorensen  
Jesus Rangel Barroso And  
Silvia R Hernandez Narvaez  
Josh Knight  
Town Of Garden City  
Cynthia A McPhee and Linda  
S Sorensen  
Georgia M Vohland  
John R Townsend And  
Susan L Townsend  
Roger A Baker And Faebian  
L Baker  
R & S Homebuilders Inc  
Lincoln Rockwell Turner And  
Natalie Joan Turner  
Glendale Properties LLC  
Whats Left LLC And Terry  
Henze  
Aesha LLC  
Kermit I Sheets  
Keil Greeley LLC  
Ruth Nadine Byrom  
Charles S Ballou Living Trust  
And Virginia D Ballou Living  
Trust  
Daniel P Ziemkowski  
Troy M Lutz  
Curtis Hodgins And Elisa  
Hodgins  
NWY, LLC  
Curtis R. Sears  
Michael J Cattivera and  
Katherine L Cattivera  
Beacon Enterprise LLC  
Cobweb Investments LLC  
Goodney M Zapp And Bruce  
R Pinkard  
Jacque Sean Lovelace  
Tammie J Figal  
Ryan N Plate  
Tony E Cook And Sheryl A  
Cook  
Matthew Sten Ackerman And  
Julian Oliveros  
State Farm Road LLC  
Mosaic Church  
Phelps-Tointon, Inc.  
Boyd D Watkins And Susan  
C Watkins  
Scott A Richardson And  
Sonja J Richardson  
State Farm LLC  
Judith M McClure And  
Richard J McClure

Wilmington Trust Company \*  
Colorado Investment  
Ventures, LLC  
Tony S Hernandez Jr  
Daniel R Beaton Trust  
Ronald D Vanbriggie  
Benjamin Focht And Kandy  
Focht  
Richard K Ladtkow And Vera  
K Ladtkow  
Susan Jackson  
Moses Horner  
Martin R West  
Greeley Mall CO LLC  
Independent Painting and  
Coating Inc  
Greeley 20, LLC  
Greeley 80, LLC  
D & M Sand Management,  
LLC  
Jason Remmerde And Cari  
Remmerde  
Edward Boehm Jr And  
Laveta R Boehm  
Donald A Gustafson  
Doris E Bose  
City of Evans  
Western Auto Supply Co  
First National Bank Of  
Greeley  
Glendale Drive Condo Unit  
Owners  
Super America LLC And  
Harbons Lali  
Greeley GKD LLC  
The Stroh Family Trust, Jay  
D Stroh, Trustee  
Hello Enterprises Inc  
Geraldine Olson  
Mary Ann Weaver And John  
F Weaver And Malcolm B  
Weaver Jr And Elizabeth J  
Weaver-Gosselin  
Willow Station Partners LLC  
Public Service Company of  
Colorado a/k/a Home Light  
Power Co  
PBJRD Greeley Land  
Enterprises, LLC  
Colorado Department of  
Transportation  
Rebecca S Wing  
Roger H Kleen  
Nolan Land LLLP

Robert F Scantland And  
Leona F Scantland  
Elvera Mae Findley, Life  
Estate and Rodney Findley  
And Laurel A Gliem  
Greeley Investments LLC  
Pal Partnership  
J K F Greeley Associates  
End Ira Inc  
Moser Family Trust And Nicki  
Lewis and Cari Echelbarger  
Trustees  
Foothills Financial Corp  
Rpm Properties Rlllp  
Sheila Rae Moore  
Hillside Community  
Association  
Tri M Properties LLC  
Rick L Wallace  
Rhodes Investments LLC  
Pevita Properties, LLC  
Landra Kay Fabrizius Trust  
and Wyatt Frasco Trust And  
Lane Frasco Trust And  
Dawson Frasco Trust  
Sebastian Juan Pablo  
Sakurai Enterprises, LLC  
Terry Trueblood  
His Properties, LLC  
JMPS Corporation LLC  
Richmark Mineral Partners  
LLC  
Thomas Robert Pfankuch  
Leslie D Matson  
Tasha R Greene  
Shirley L Pfankuch  
Leo Naranjo  
Twenty-Six 08 Club Of  
Greeley  
Leroy A Measner And Evelyn  
S Measner  
John A Ferrari  
John Measner And Linda L  
Measner And Devon E  
Measner And Kristi L  
Measner  
Westco Family Limited  
Partnership  
Overland Trail Colorado  
Properties LLC  
Richmark Mineral Partners  
LLC  
Justin W Arndt  
Karen L Moore  
Richard M Martin

**EXHIBIT A**  
**GP - HILLSIDE**

Sales Source LLC  
Walter L Farrington III  
Sterling Blackgold LLC  
HE Heritage Inn of Greeley,  
Inc dba Holiday Inn Express  
Heritage Inn of Greeley, Inc.

NAME: HILLSIDE  
 SPACING UNIT: S/2 SE/4 SEC 13, N/2 NE/4 SEC 24, T5N, 66W, S/2 S/2 SEC 18, N/2 N/2 SEC 19, S/2 SW/4 SEC 17, N/2 NW/4 SEC 20,  
 T5N, 65W UNIT ACREAGE: 640



SCALE: 1" = 2000'  
 U.S. SURVEY FEET

WELL NAME	SURFACE LOCATION		LANDING POINT, BEGIN HORIZONTAL COMPLETION ZONE				BOTTOM HOLE, END HORIZONTAL COMPLETION ZONE				COMPLETION ZONE BEARING	COMPLETION ZONE LENGTH
	DIST.	DIR.	DIST.	DIR.	DIST.	DIR.	DIST.	DIR.	DIST.	DIR.		
GP-HILLSIDE 1-17-13	586'	FNL	1305'	FEL	319'	FSL	2197'	FSL	2222'	FEL	N89°59'16"W	9683.80'
GP-HILLSIDE 2-20-24	598'	FNL	1305'	FEL	0'	FNL	2198'	FNL	2224'	FEL	S89°44'10"W S89°56'44"W N89°55'18"W S89°13'48"W	2197.89' 2624.00' 2640.26' 2223.77'
GP-HILLSIDE C1-20-24	610'	FNL	1305'	FEL	173'	FNL	2198'	FNL	2223'	FEL	S89°51'39"W	9685.47'
GP-HILLSIDE 3-20-24	622'	FNL	1305'	FEL	342'	FNL	2198'	FNL	2223'	FEL	S89.51.39W	9685.06'

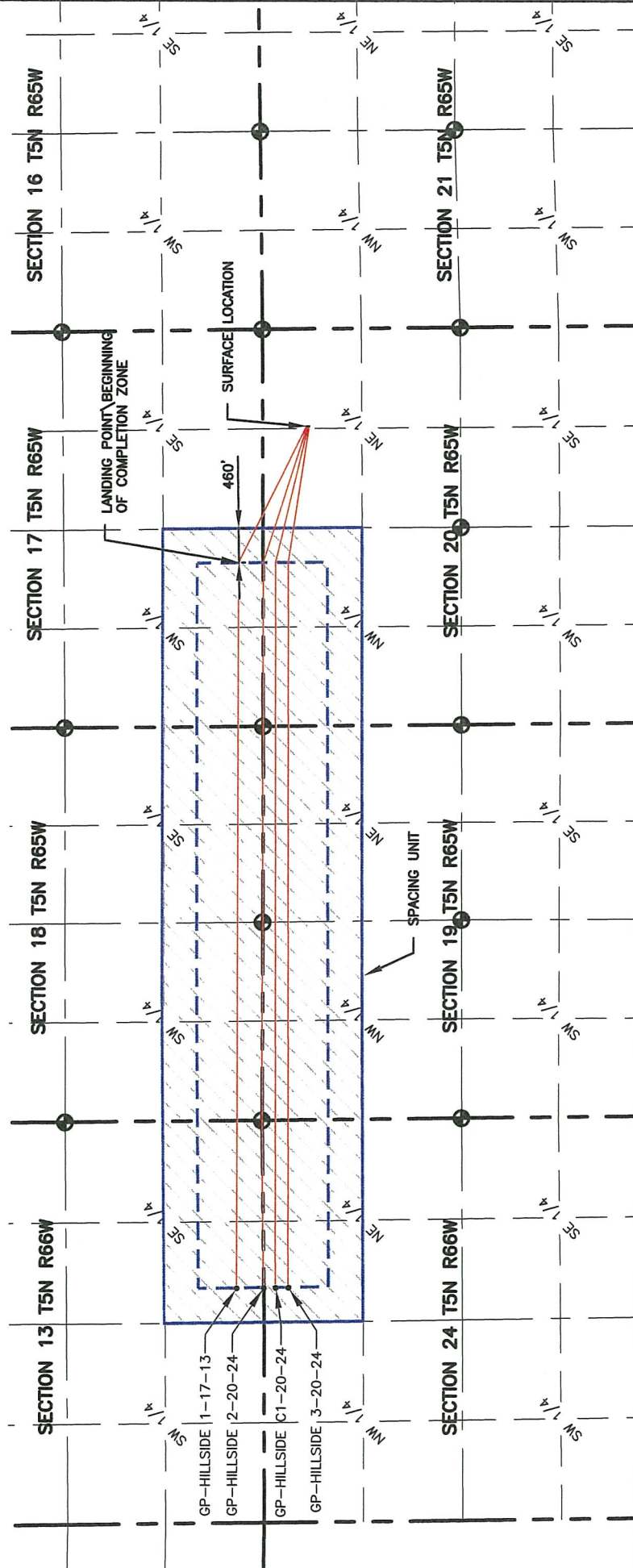

**LEGEND**

- ALIQUOT CORNER
- ⊙ BOTTOM HOLE
- ⊙ COMPUTED ALIQUOT CORNER FROM MONUMENT ACCESSORIES
- ⊙ COMPUTED FROM GLO RECORDS

SECTION LINE  
 SIXTEENTH LINE  
 QUARTER SECTION LINE

PLANNED SPACING UNIT EXHIBIT  
 GREELEY DIRECTIONAL  
 HILLSIDE SPACING UNIT

4715 Innovation Drive 970.226.0342 | P  
 Fort Collins, CO 80525 970.226.0879 | F  
 www.LRA-inc.com

**LAMP RYNEARSON & ASSOCIATES**

DRAWN BY: JMC  
 DATE: 9/22/16  
 COGCC ID: 332837  
 PROJECT - TASK NUMBER: 0213001.01  
 PATH\FLENAME: P:\\_engineering\0213001.01\DRAWINGS\EXHIBITS\Planned Spacing Unit\0213001.01\SPACING UNIT

BOOK AND PAGE: MR01/MR02

SURFACE - LOCATION: NE/4, NE/4, SEC20, T5N, R65W

BEFORE THE OIL AND GAS CONSERVATION COMMISSION  
OF THE STATE OF COLORADO

IN THE MATTER OF THE APPLICATION OF )  
EXTRACTION OIL & GAS, LLC FOR AN ORDER )  
POOLING ALL INTERESTS IN FOUR 640-ACRE )  
WELLBORE SPACING UNITS FOR THE )  
NIOBRARA AND CODELL FORMATIONS )  
COVERING CERTAIN LANDS IN SECTIONS 13 )  
AND 24, TOWNSHIP 5 NORTH, RANGE 66 )  
WEST, 6TH P.M. AND SECTIONS 17, 18, 19 )  
AND 20, TOWNSHIP 5 NORTH, RANGE 65 )  
WEST, 6TH P.M., WELD COUNTY, )  
COLORADO. )

Cause No. 535  
Docket No. 160800314  
Type: POOLING

AFFIDAVIT OF MAILING

STATE OF COLORADO §  
CITY AND COUNTY OF DENVER §

I, Chelsey J. Russell, of lawful age, and being first duly sworn upon my oath, state and declare:

That I am the attorney for Extraction Oil & Gas, LLC and that on or before July 8, 2016, I caused a copy of the attached Application to be deposited in the United States mail, postage prepaid, addressed to the parties listed on Exhibit A to the Application.

Chelsey J. Russell  
Chelsey J. Russell

Subscribed and sworn to before me July 8, 2016.

Witness my hand and official seal.

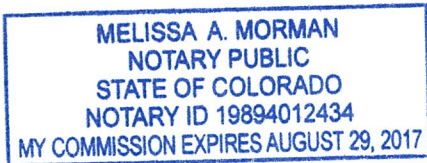

Melissa A. Morman  
Notary Public  
My commission expires: 8/29/2017



FullName	Addr1	Addr2	City	State	Zip
Florene Craggs And Gwen McWhirt	& Gwen McWhirt	2704 7th Ave.	Greeley	CO	80631
Alan E Jones Trust	100 W 29 St		Loveland	CO	80538
City of Greeley, a Municipal Corporation	1000 10th Street	Director of Finance	GREELEY	CO	80631
US Bank National Association and As Trustee For Jp Alt 2006-1	1001 Seemes Avenue		Richmond	VA	23224
OGG & S LLC	1004 Richmond Rd		Romond	OK	73034
Tommy Bauer	1009 N 2 ST		JOHNSTOWN	CO	80534
Taylor B Schreiner	1019 White Ave		Grand Junction	CO	81501
Francisco Parra Payan And Alma B Parra-Rodarte	1021 East 24th St Ln		Greeley	CO	80631
Weld County School District 6	1025 9th Avenue		GREELEY	CO	80631
Gary M Wiersma And Megumi Ishii Wiersma	10274 Lauren Ct		Highlands Ranch	CO	80130
Gabino Guerrero And Rosalina Guerrero	1031 Birch Avenue		Ft. Lupton	CO	80621
Paul Andrew Vanderbilt	1081 E HARVEY STREET		CASTLE ROCK	CO	80108
Arkadia, LLC	10860 Democrat Rd.		Parker	CO	80134
Dennis R Ballard and Robert J Ballard	10934 E Parker RD		Parker	CO	80138
Kathryn L Reynolds	10993 Spruce Mountain Rd		Larkspur	CO	80118
Greeley Area Habitat For Humanity Inc	1100 10th St	Suite 201	Greeley	CO	80634
City Of Evans	1100 37th Street		Evans	CO	80632
Leslie Ann Jacobson	1102 27 ST		GREELEY	CO	80631
Joe Martinez	1103 Highland Dr		Loveland	CO	80537
Diego Francisco Sebastian	1108 27 ST		GREELEY	CO	80631
Louis M Williams	1112 27 ST		GREELEY	CO	80631
Julius Argumedo	11135 Rush St. Unit A		South El Monte	CA	91733
Bridget Ramirez	1116 26 ST		GREELEY	CO	80631
Craig Clement And Melinda Clement	1126 26 ST		GREELEY	CO	80631
William R Erwin Jr Trust And Lillie Erwin Trust Trust	11268 N. Canary Lane		Parker	CO	80138
Steven D. Sears	1135 Popes Valley Drive		Colorado Springs	Colorado	
Oscar Franco And Maria Franco	1135 Red Oak Dr		Longmont	CO	80504
Herman Scheller	11359 North 78 Street		Scottsdale	AZ	85260
Dvorak & Associates LLC	11367 N. 131st Place		Scottsdale	AZ	85259
Isauro Ceh Sandoval and Ofelia Haro And Javier A Ceh And Alf	1140 29th Street Road		Greeley	CO	80631
Leo Rodriguez	117 25th Ave		Greeley	CO	80631
KA & MD Enterprises LLC	11777 CR 36		PLATTEVILLE	CO	80651
Jenny R Hicks AKA Jenny R McKelvey	11957 Triple Crown Drive		Parker	CO	80134
Vicente Bocanegra and Guadalupe Bocanegra	1200 27 ST		GREELEY	CO	80631
William Joseph Williams and Alice A Williams	1204 27 ST		GREELEY	CO	80631
Sergio Garcia	1207 27 ST		GREELEY	CO	80631-8346
Paul A Sorensen	1209 51st Ave Ct		Greeley	CO	80634
Michelle Ann Smith	1216 27th St		GREELEY	CO	80634
Gabriel Enriquez-Barrera	1219 30th St Rd		Greeley	CO	80631
William E Prather	1220 Willow Street		Denver	CO	80220
Richard R Johnson And Joyce J Johnson	1225 26TH ST		GREELEY	CO	80631
Marilyn J Plante	1235 26 ST		GREELEY	CO	80631
Doublespeed LLC	12441 Arlington Ave		Broomfield	CO	80020
Richard Lee Hill And Joan Elizabeth Hill	12692 James Cir		Broomfield	CO	80020
Gail D Jackson And Jerry Jackson	1300 27 ST		GREELEY	CO	80631
Michael A Gonzales	1300 28TH ST RD		GREELEY	CO	80631
Rudolph J Kalcich and Linda Kalcich	1301 27 ST		GREELEY	CO	80631
Lorelee B Gurley And Sally Horner And Lanen Wane Horner	1301 W 28 ST RD		GREELEY	CO	80631
Fukiko M Clark	1302 29TH ST	APT A	GREELEY	CO	80631
Matthew Duffield	1305 26 ST		GREELEY	CO	80631
Mary Lois Aspinwall	1305 27TH ST		GREELEY	CO	80631
Jose F Serna And Maria Serna	1306 28 ST RD		GREELEY	CO	80631
Diane L Darbin	1307 29 ST		GREELEY	CO	80634
Mao Ri Dong And Ying Zhang Dong	1308 27 ST		GREELEY	CO	80631
Juan Castillo And Mary Ann Castillo	1310 28TH ST RD		GREELEY	CO	80631
Clyde Lane and Sally A Lane	1310 40th Street		Evans	CO	80620
David E Petersen And Sheri L Petersen	1311 29 ST		GREELEY	CO	80631
Christopher Earl Morehouse	1313 27th Street		Greeley	CO	80631
Bu Reh And Pray Meh	1314 28 ST RD		GREELEY	CO	80631
Angelina A Colunga	1315 26 ST		GREELEY	CO	80631
Manuel Carrillo	1315 29 ST		GREELEY	CO	80631
Wishco #4 LLC	1315 Cleveland Avenue		Loveland	CO	80537
Tommy A Dice	1316 27 ST		GREELEY	CO	80631
Gilbert N Krueger	1316 29 STREET		GREELEY	CO	80634
Nick B Marquez And Graciela Marquez	1319 29th Street		Greeley	CO	80631
Joshua K Fulenwider And Rebecca L Fulenwider	1320 27 ST		GREELEY	CO	80631
Leroy L Ball And Lavon D Ball	1320 28TH STREET		GREELEY	CO	80631
Justin Jay Rumsey And Tara Lee Rumsey	1320 29TH STREET		GREELEY	CO	80631
Garry L Boxford	1321 27 ST		GREELEY	CO	80631
Thomas Geason	1324 28th Street Road		Greeley	CO	80631
James H Grayson And Geneva J Grayson	1324 29th ST		GREELEY	CO	80631
Kyle E Rutz And Cameron A Rutz	1327 Park Ridge Drive		Severance	CO	80615
Teresa Aguayo	1330 27 St		Greeley	CO	80631
Roslyn Ruppert	1330 TICONDEROGA DR		FORT COLLINS	CO	80525
Alvaro Parra	1332 29 ST		GREELEY	CO	80631
Ignacia Parra	1332 29 ST		GREELEY	CO	80631
Angelia Page	1336 27TH STREET		GREELEY	CO	80631
Gary E Dolan	1336 29 ST		GREELEY	CO	80631
Basilisa Berumen	1337 29th St		Greeley	CO	80631
Ronald G Smith And Yvonne J Smith	1338 27 ST		GREELEY	CO	80631
*Louis G Ray II	1341 SANTA MARIA SW		ALBUQUERQUE	NM	87105
Bourquin Property Management LLC	1343 S Lincoln St		Denver	CO	80210
Daniel Loesch	1347 52 Ave Ct		GREELEY	CO	80634
UNA LLC	1357 43rd Ave	Unit 40	Greeley	CO	80634

Steven E Lesser and Adele M Lesser	13718 TRAVOIS TRL	PARKER	CO	80134
King Discount Liquor LLC	13890 Dogleg Lane	Broomfield	CO	80023
Bryan J Reid	13906 MILWAUKEE ST	THORNTON	CO	80602
Evin-Greeley, LLC	1400 Glenarm Pl, Rm 201	Denver	Colorado	80202
Daniel Gomez And Raul Rodriguez And Maria Villarreal	1402 26 ST	GREELEY	CO	80631
Brett Alan Truesdell And Patricia Ann Truesdell	1402 28 ST RD	GREELEY	CO	80631
DPR Greeley LLC	1403 28 ST RD	GREELEY	CO	80631
Anthony J Alirez and Marie R Alirez	1405 26 ST	GREELEY	CO	80631
Dennis Alan Roth	1406 28 ST RD	GREELEY	CO	80631
Marie D Roth	1406 28 ST RD	GREELEY	CO	80631
Clayton C Stanley And Margaret C Stanley	1410 28th ST RD	Greeley	CO	80631
Margaret C Stanley	1410 28th ST RD	Greeley	CO	80631
Tara Stradley	1411 28th STREET ROAD	GREELEY	CO	80634
Bradley Rempel And Hope Y Rempel	1414 28TH ST RD	GREELEY	CO	80631
Tom J Griffin	1415 28 ST RD	GREELEY	CO	80631
Charles L Altergott	1416 26TH ST	GREELEY	CO	80631
Jordon Sipres	1419 28 ST RD	GREELEY	CO	80631
Neal J Jandreau And Raquel Jandreau	1422 8th Avenue	Greeley	CO	80631
Gregory S Bunner And Linda D Bunner	1423 28 ST RD	GREELEY	CO	80631
Cary T Emler	1427 28 St Rd	Greeley	CO	80634
Shannon B Emler	1427 28TH STREET RD	GREELEY	CO	806311047
Thomassen LLC	14340 Sunny Slope Drive	Eckert	CO	81418
Platte River Parts Store LLC	1435 Lake Drive	Loveland	CO	80538
High Mark Investments LLC	14441 Avery Way	Keenesburg	CO	80643
Christina M Garcia	1451 47 Ave	GREELEY	CO	80634
Martin Javier Dominguez-Rico And Olivia Ordonez De Doming	1500 27 ST	GREELEY	CO	80631
G Hal Brown	1502 26TH ST	GREELEY	CO	80631
Kyle S Krantz	1506 26 ST	GREELEY	CO	80631
Susan E Johnston	1506 Briarcliff Road	Fort Collins	CO	80524
Troy D Williams	15091 East Crestline Ave	Aurora	CO	80115
Juan M Flores and Martha P Flores	1512 27 ST	GREELEY	CO	80631
Native Land Investments LTD	1514 RR 620 S	Lakeway	TX	78734
Raymond D Hitchcock	1515 26 ST	GREELEY	CO	80631-8238
Donald W Guinan And Doris G Guinan	1517 27TH ST	GREELEY	CO	80631
Stanley M Beson And Fern M Beson	1518 26TH ST	GREELEY	CO	80631
Margery W Foote	1518 27TH ST	GREELEY	CO	80631
Chong O Wi	1522 Churkar Drive	Longmont	CO	80501
Jason J Gibson and Desiree N Bramer	1524 27 ST	GREELEY	CO	80631
John G Derrera And Alice M Derrera	1525 26 ST	GREELEY	CO	80631
Shane C Chavez And Margaret J Chavez	1528 27 ST	GREELEY	CO	80631
Gary T Smith And Liana M Smith And Kathleen A Woods-Smit	15300 Pollock Drive	Anchorage	AK	99516
Victor Henriquez aka Victor Henriquez Pineda	1534 27 ST	GREELEY	CO	80631
Robert E Strayer	1535 26 ST	GREELEY	CO	80631
Bonnie M Simonson And Andrew J Simonson	1540 27 ST	GREELEY	CO	80634
Damian Nunez Chavez	1541 28 ST RD	GREELEY	CO	80634
Nicholas J Ward And Kelsey L Miller	156 49TH AVE	GREELEY	CO	80634-4323
Don F Buckler And Lorna C Buckler	1564 N Deerpath Trail	Franktown	CO	80116
Ben A Kitzman	15925 County Road 38	Platteville	CO	806518520
William J MacDonald and Susan M Macdonald	1600 S Quebec Way	Denver	CO	80231
John C Wilde And Marie G Wilde	1601 28 ST RD	GREELEY	CO	80631
B Shawn Harmer And Kim P Harmer	1605 26 ST	GREELEY	CO	80631
Barry Harmer And Kim Harmer	1605 26TH ST	GREELEY	CO	80631
Gilbert Peter Rocha	1607 28 ST RD	GREELEY	CO	80631
Brian F Seifried and Jill Marie Terlask	1607 Reservoir Rd	Greeley	CO	80631
Jose Pasillas	1610 27 ST	GREELEY	CO	80631
Syncronicity Investments LLC	1613 ASHCROFT CT	LONGMONT	CO	80501
Devon A. Dikeou	1615 California St, STE 707	Denver	Colorado	80202
Panayes J. Dikeou	1615 California St, STE 707	Denver	Colorado	80202
Sandra K Holloway	1615 Reservoir Rd	GREELEY	CO	80631
Noble Energy, Inc.	1625 Broadway, Suite 2200	Denver	Colorado	80202
Steve M Smith and Annette Smith	1625 Donovan St	Strasburg	CO	80136
Cheryl A Conradson	1632 27 ST	GREELEY	CO	80631
Bryan K Olson And Renne L Olson	1632 37th Ave	Greeley	CO	80634
Donita Jo May	1634 28TH ST RD	GREELEY	CO	80631
Brian L Rosin	1638 27 ST	GREELEY	CO	80631
Rapp Ranch, LTD DBA International Investments (50%)	16582 Longs Peak Road	Greeley	CO	80631
Temple Hoyne Buell Foundation	1666 S. University Blvd. Suite B	Denver	CO	80210
John R Dewitt	1683 40 AVE	GREELEY	CO	80634
Kerry D Byers And Cheryl j Kisling	1691 46th Avenue	Greeley	CO	80634
Noble Energy, Inc.	1700 N Broadway, Suite 220	Denver	CO	80202
Richard J Loftus And Karen L Loftus	1701 33rd Ave.	Greeley	CO	80634
Gloria Mauricio Reyna	1705 28th Street	GREELEY	CO	80631
Miguel Benitez and Maria Benitez	1706 27th St	Greeley	CO	80631
Celena Meeks And Bobby Meeks And Kimberly J Meeks	17075 Motsenbocker Way	Parker	CO	80134
Jorge L Tarin	1709 27 ST	GREELEY	CO	80631
Andrew Mark Reimers	1709 28th ST	GREELEY	CO	80631
BHS Holding Company LLC a Colorado Limited Liability Compa	1710 26th Ave Place	Greeley	CO	80634
Curt Daise And Kelly Y Daise	1710 27 ST	GREELEY	CO	80631
Denny H Hedlund And Sandra K Barnett	17108 E DORADO CIR	CENTENNIAL	CO	80015
Jacquelyn C Reed	1712 37th Ave	GREELEY	CO	80634
Robert W Reed And Norene S Reed	1712 37th Avenue	Greeley	CO	80634
Joe R Souza And Donna M Souza	1714 27 ST	GREELEY	CO	80631
Joseph S Gordy And Helen Gordy	1715 27 ST	GREELEY	CO	80631
Roger D. Sears Family Trust, Janice D. Sears, Trustee (now dec	1722 Glen Meadows Drive	Greeley	Colorado	80634
Nadine M Hunter	1727 27TH ST	GREELEY	CO	80631

Genaro Nunez And Rosa M Vega-Nunez	1731 FERN AVE		GREELEY	CO	80631
JP Realty LLC	1736 Effingham St		Fort Collins	CO	80526
Jeffrey A Nance	1745 LEVIS RD		GREELEY	CO	80631
Jeri R Linza	180 47TH AVE CT		GREELEY	CO	806344306
Birmingham Corporation	1800 Canyon Park Circle #201		Edmond	OK	73013
Colorado Joe LLC	1800 Canyon Park Circle #201		Edmond	OK	73013
720 University, LLC	1801 Oakland Blvd., Ste 310		Walnut Creek	CA	94596
Charlsi C Webeck	1802 27 ST		GREELEY	CO	80631
Thurman Noel Wright and Margaret R Wright	1804 26TH ST		GREELEY	CO	80631
Raymond D Dixon And Ruth E Dixon, Conservators for Rory E	1808 14th Street		GREELEY	CO	806314512
Walker Lee Hornby And Christina Lee Hornby	1808 27 ST		GREELEY	CO	80631
Donald L Shaffer And Evelyn Shaffer	1811 26TH ST		GREELEY	CO	80631
Jennifer M Martinez	1812 26 ST		GREELEY	CO	80631
Arthur Durand And Matthew Durand And Sandra Durand	1813 27 ST		GREELEY	CO	80631
Deann M Behne	1814 27TH ST		GREELEY	CO	80631
Villa Conchita LLC	1815 2nd Street	Unit #2	Greeley	CO	80631
Marc E Street And Susan Street	1817 26 ST		GREELEY	CO	80631
Philip Lin Shaffer and Patsy L Shaffer	1817 27TH ST		GREELEY	CO	80631
James D Main And Carla J Main	1818 26TH ST		GREELEY	CO	80631
Kathryn A Springer	1820 27TH ST		GREELEY	CO	80631
JDSR LLC	1821 56th Avenue, Suite B		Greeley	CO	80634
Ross Gilbert De Bey And Judy L De Bey	1824 26TH ST		GREELEY	CO	80631
Fredric P Singer And Rebecca Singer	1824 CANVASBACK DR		JOHNSTOWN	CO	80534-9252
Frank P Ford	1827 26 ST		GREELEY	CO	80631
Robert L Minner And Carol L Minner	1829 Pinecrest Lane		Greeley	CO	80631
M & D Investments And Martin S Durrant And Daniel Overhol	1830 42ND AVE		GREELEY	CO	80634
Adrian G Esquibel	1830 E 16 ST		GREELEY	CO	80631
John David C Broderius And Barbara E Broderius	1831 26th Street		GREELEY	CO	80631
William L Pryor	1839 26 ST		GREELEY	CO	80631
Clint Wuethrich	187 Infantry Court		Vine Grove	KY	401757205
Robert E Hartzell And Barbara K Hartzell	1875 Four Seasons Blvd		Leadville	CO	80461
Extraction Oil & Gas LLC	1888 Sherman Street, Suite 200		Denver	CO	80203
Ernesto L Delgado And Pauline M Delgado	1900 46 Ave		GREELEY	CO	80634
Dale Bonertz And Cecilia M Bonertz	1900 GLENVIEW CT		FT COLLINS	CO	80526
Christine Nash And Jennifer Nash aka Jennifer Kelly	1902 27 ST		GREELEY	CO	80631
Paul Arellano and Roxye M Arellano	1908 26 ST		GREELEY	CO	80631
William L Barnhart And Donna L Barnhart	1908 27 ST		GREELEY	CO	80631
Barry D Wells And Carol G Wells	1909 74TH AE		GREELEY	CO	80634
Michael Stagnitta And Kimberly D Stagnitta	1912 26th St.		Greeley	CO	80631
Mansur Eshondzhonov And Sameera Yasin	1914 27th Street		GREELEY	CO	80631
Todd A Greeley And Jennifer F Greeley And Christopher W Gr	1922 26 ST		GREELEY	CO	80631
Justin Guccione And Wendy Kay Guccione	1924 27th St		GREELEY	CO	80631
Michael W Sovereign And Lisa A Sovereign	1924 27th Street		Greeley	CO	80634
Wilmer B Lewis Trust	1925 12 AVE		GREELEY	CO	80634
Peggy Jane Masters	1928 27TH ST		GREELEY	CO	80631
Curtis Ortega And Terry Ortega	1932 26 St		GREELEY	CO	80634
Moises Chanchavac-Vincente	1934 27 ST		GREELEY	CO	80631
Paul A Chacon And Michelle L Chacon	19644 CR 29		PLATTEVILLE	CO	80651
Karen Sue McGrail	2002 26TH ST		GREELEY	CO	80631
Harold E Branch And Jimmie Kay Branch	2002 27TH ST		GREELEY	CO	80631
Joseph D Winkler And Sandra J Winkler	2007 26 ST RD		GREELEY	CO	80631
Jodi R Powers And Claudia Auch	2007 27 ST		GREELEY	CO	80631
Jerri Strohman And Gary Strohman	2007 Grayden Ct		Superior	CO	80027
Alene Langham	2008 26 ST		GREELEY	CO	80631
Bernice J Rutz	2009 61st Avenue		Greeley	CO	80634
Kenneth D Rutz And Bernice J Rutz	2009 61st Avenue		Greeley	CO	80634
Ree Reh	2012 26 ST		GREELEY	CO	80634
Monica L Padilla	2012 27 St		Greeley	CO	80631
Bruce A Wiggin (LE) And Michael A Wiggin	2013 26TH ST RD		GREELEY	CO	80631
Soulong LLC	2013 Willow Springs Wy		Ft Collins	CO	80528
Matthew D Martinez And Debra E Martinez	2016 27 ST		GREELEY	CO	80631
Terry J Pocock And Kathy C Pocock	2017 26 STRD		GREELEY	CO	80631
Kristopher L Dupre And Cynde A Dupre	20188 Leola Way		Eaton	CO	80615
Richard A Johnson Jr	2021 26th Street Road		Greeley	CO	80631
Eli Rodriguez And Norma Rodriguez	2022 26 ST		GREELEY	CO	80631
William Terence Bennett And Sheila G Bennett And Ashley K f	2022 26 ST RD		GREELEY	CO	80631
Janice J Groom	2025 26TH ST RD		GREELEY	CO	80631
Norbert L Heberlein And Rose M Heberlein	2028 26TH ST RD		GREELEY	CO	80631
Doreen Ehn And Terry Ehn	2029 26 ST RD		GREELEY	CO	80631
Kenneth R Hummels And Letha M Hummels	2033 26 ST RD		GREELEY	CO	80631
David H Zehrbach And Dorine F Zehrbach	2034 26 STRD		GREELEY	CO	80631
Kelly C Scott	2037 26 ST		GREELEY	CO	80631
Kenneth D Manweiler	2038 27 ST		GREELEY	CO	80631
Jeffrey G Dixon and Shannon M Markley	2040 26 ST RD		GREELEY	CO	80631
Mary E Salinas And Santos Salinas	2042 27 Street		Greeley	CO	80631
Leonard L Varriano And Carolyn M Varriano-deceased	2043 26 ST RD		GREELEY	CO	80631
Nellie R Spath	2046 26 ST RD		GREELEY	CO	80631
2620 14 LLC	205 Laurel Court		Windsor	CO	80550
Carl H Fritzler	2051 26TH STREET RD		GREELEY	CO	806318215
Charles E Wilson	2057 26th Street Road		Greeley	CO	80631
John E Schmitt And Denise R Schmitt	206 21 Ave Ct		GREELEY	CO	80631
Angel E Ramirez and Anne E Ramirez	2112 27th St		Greeley	CO	80631
Kevin D Turvey	2116 27 ST		GREELEY	CO	80631
Victor Contreras Calderon	2118 Apricot Avenue		Greeley	CO	80631
Lam Resources LLC	212 N 42ND AVE		GREELEY	CO	80634

Roy Allen Sandoval And Patricia Christine Sandoval	2126 27 ST	GREELEY	CO	80631
Mark Allnutt and Tamara Allnutt	2126 Glenfair Dr	GREELEY	CO	80631
Lidia Nunez	2132 27TH STREET	GREELEY	CO	80631
Laura Jean Winters	2136 27 ST	GREELEY	CO	80631
James E Vetting And Michele I Vetting	2143 45th Ave.	Greeley	CO	80634
Michael A Pyeatte And Deidre Enright	216 REGINA DR	FORT COLLINS	CO	80525-4220
Joe J Cordova and Angela M Sedillos	2202 27 ST	GREELEY	CO	80631
Mitchell S Vorthmann	2206 Cameo Avenue	Loveland	CO	80538
Thomas Miller	2207 Smallwood	Fort Collins	CO	80528
Iris I Hughes	2210 Panarama Drive	Greeley	CO	80631
Tyler M Herr And Diedre M Herr And Robert E Herr Jr	2212 27 ST	GREELEY	CO	80631
Scott Hurwich and Jeff Hurwich And Stacey Macdonald	2215 WEST RIVER RD	NILES	MI	49120
Margarito Rodarte	2218 27 ST	GREELEY	CO	80631
Elizabeth A Gracey (2.95%)	2223 12 ST RD	GREELEY	CO	80631
Helen L Lee (97.05%)	2223 12 ST RD	GREELEY	CO	80631
Steven C Kielian And Karen L Kielian	23085 Weld County Rd 23	Milliken	CO	805439437
Clearview Greeley, LP	2311 Cedar Springs Road, Suite 100	Dallas	Texas	75201
Lori Harris	2314 W 24th Street	GREELEY	CO	80634
Journey Christian Church	2332 W 27TH ST	GREELEY	CO	80634-8005
Michael W Rogers And Rhoda Faith Rogers	2335 19TH AVE	GREELEY	CO	80631
Richard D Muller And Bernice M Muller	2345 W 7TH ST	GREELEY	CO	80634
New Brighton Lateral LLC	23480 WCR 53	Kersey	CO	80644
Brian Benzor	23598 Conrad St	Johnstown	CO	80534
Terry Huizingh And Ruth M Huizingh	2371 S Ash Street	Denver	CO	80222
Jack L Fuhrmann	2373 44 Avenue Ct	Greeley	CO	80634
Tripointe Business Center LLC	2400 Industrial Lane STE 2100	Broomfield	CO	82020
Michael Springfield	2403 W 27 ST	GREELEY	CO	80631
Megan M Howard	2407 19th Ave	GREELEY	CO	80631
Angang Dong And Chunyan Yang	2409 Denby Ct	Fort Collins	CO	80526
Richard K Patrick II	2410 22 AVE	GREELEY	CO	80631
George P Villa II	2413 27 ST #15	GREELEY	CO	80634
Jared J Buxman and Eva Nicole Buxman	2413 W 27th Street #7	GREELEY	CO	80634
Donbar & Son Realty, LLC	2445 W 29th St	Greeley	Colorado	80631
Van Herwaarden 1 LLC	2452 22 AVE	GREELEY	CO	80631
Khan USAE, LLC	2467 W 29th St	Greeley	Colorado	80631
Warren D Nuss And Laura L Nuss	24792 County Road 47	La Salle	CO	80645
Frederick L Kohl And Judith D Kohl	25 ALLES DR	GREELEY	CO	806316828
Francisco Rioz And Daniel A Rioz And Frances E Rioz	2502 W 26 ST RD	GREELEY	CO	80634
John Edward Sherman And Bonita Jeannette Sherman	2503 W 26 ST RD	GREELEY	CO	80634
Brian A Dunlap	2504 26 ST RD	GREELEY	CO	80634
Kenneth E Lewis And Jane Rae Lewis	2505 W 26 ST RD	GREELEY	CO	80634
Thomas Robert Baker And Sharron C Baker	2506 W 26 STRD	GREELEY	CO	80634
David Ramirez And Patricia D Ramirez	2507 26 STRD	GREELEY	CO	80631
Ernest G Kallsen And Carolyn J Kallsen	2509 26 ST RD	GREELEY	CO	80634
Andrew C Padilla And M Noelle Padilla	2510 W 26 STRD	GREELEY	CO	80634
Lyle E Carnahan And Pamela J Carnahan	2512 26TH ST RD	GREELEY	CO	80634
Erik J Palmquist	2514 Ave A	Scottsbluff	NE	69361
Collie Eckels	2514 W 26 ST RD	GREELEY	CO	80631
Joe C Crisp	2516 26 ST RD	GREELEY	CO	80634
Terry N Daharsh And Lindee D Daharsh	2517 21 AVE	GREELEY	CO	80631
Adam McClanahan And Michelle McClanahan	2523 21ST AVE	GREELEY	CO	80631
Nyx LLC	2524 29th Avenue	Greeley	CO	80634
WBJP5, LLC	2526 51ST AVE	GREELEY	CO	806344011
Matthew Phillip Fierge and Jamie Lee Ann Fierge	2527 21 AV CT	GREELEY	CO	80631
Carolyn M McQueen	2532 21 AVE CT	GREELEY	CO	80631
George W Smith	2535 14TH AVENUE	GREELEY	CO	80631
John P Walsh And Ann Marie Walsh	2537 13 AVE	GREELEY	CO	80631
Jo Ann Sansom	2537 14TH AVE CT	GREELEY	CO	80631
Sandra L Cole	2538 14TH AVE	GREELEY	CO	80631
G Mario Gabaldon And Heather D Gabaldon	2538 21 AVE CT	GREELEY	CO	80631
Dana T Simpson	2539 14TH AVE	GREELEY	CO	80631
Robert E Hirsch And Pam R Hirsch	2539 21ST AVENUE CT	GREELEY	CO	80631
Rapco LLP DBA International Investments (50%)	254 South 21st Avenue	Brighton	CO	80601
Rhonda Rodriguez	2540 14 AVE CT	GREELEY	CO	80631
Stanley A Stumbaugh And Sarah E Tullis	2541 14 Ave Ct	GREELEY	CO	80631
Patrick J Higgins	2541 15th Ave Ct	Greeley	CO	806318232
Bradley C Luster	2542 14 AVE	GREELEY	CO	80631
Thomas Floyd Hummel	2542 15 AVE	GREELEY	CO	80631
Jennifer M Cannon	2542 16 AVE	GREELEY	CO	80631
Kathleen H Joyce	2542 22ND AVE	GREELEY	CO	80631
Irvin F Davis	2543 15 AVE	GREELEY	CO	80631
Denzel Deane Stipp	2543 22 AVE	GREELEY	CO	80631
Kimberly A Gray and Dean F Walker	2544 15 AVCT	GREELEY	CO	80631
Fern Eileen Sagel	2545 14TH AVE CT	GREELEY	CO	80631
Tonya Marie Deering And Ben George Deering	2545 15TH AVE CT	GREELEY	CO	80631
Julio Armando Molina Morales	2546 16th Avenue	Greeley	CO	80631
Paula Walters	2547 15 AVE	GREELEY	CO	80631
Christina Trujillo	2547 16th Ave	GREELEY	CO	80631
Gregory P Gaiser And Tonia R Gaiser	2547 18 AVE	GREELEY	CO	80631
Carrie E Anderson	2547 21 AV	GREELEY	CO	80631
Charles A Northrup And Marilyn L Northrup	2547 22ND AVE	GREELEY	CO	80631
Israel Guevara	25478 County Road 51	Greeley	CO	80631
Cydney E Martin	2548 15 AVCT	GREELEY	CO	80631
Darleen D Snidow	2549 14TH AVE CT	GREELEY	CO	80631
Myrtle L Wilcox	2549 17TH AVE CT	GREELEY	CO	80631

Kelsi P Swift-Lutz And Robert Swift	2550 15 AVE	GREELEY	CO	80631
Ryan P Meeker	2551 17 AVE	GREELEY	CO	80631
Alberta J Pink And The Heirs of Paul J Pink - DECEASED	2551 18TH AVE	GREELEY	CO	80631
Helen E Rivera	2557 17 AVE	GREELEY	CO	80631
George H Junne Jr	2557 18 AVE	GREELEY	CO	80631
J Phillip Brewer And Robin Brewer	2558 17 AV	GREELEY	CO	80631
Tony E Cook And Sheryl A Cook	2558 17TH AVENUE CT	GREELEY	CO	80631
Raymond J Degenhart And Magdaline C Degenhart	2560 18 AVE	GREELEY	CO	80631
Stuart Nels Omdal	2561 17 AVE	GREELEY	CO	80631
Floyd W Harris And Charlotte Louise Cost Harris	2561 17 AVE CT	GREELEY	CO	80631
Debra L Harris	2563 18 AVE	GREELEY	CO	80631
James W Denning And Ariane M Rowe-Denning	2564 19 AVE	GREELEY	CO	80631
Jack D Skinner And Susan A Skinner	2573 18 AVE	GREELEY	CO	80631
Wayne E Ball And Juanita J Ball	2574 19TH AVE	GREELEY	CO	80631
Laura A Fehr	2600 21ST AVE CT	GREELEY	CO	80631
William Rafe Mc Kellar And Teresa Clare Mc Kellar	2601 18TH AVE	GREELEY	CO	80631
Nile E Campbell and Geraldine A Campbell	2601 21ST AVE CT	GREELEY	CO	80631
Duane Baggs and E Raleigh Sanders	2602 12 AVE	GREELEY	CO	80631
William G Koch And Jeanette F Koch	2602 16TH AVE	GREELEY	CO	80631
Ke Reh And Thaw Meh	2602 17th Ave	Greeley	CO	80631
Jerry Garcia And Marcella D Garcia	2602 22ND AV	GREELEY	CO	80631
Calvary Chapel Of Greeley Inc	2602 W 27TH ST	GREELEY	CO	80634
Manuel L Valencia	2603 12 AVCT	GREELEY	CO	80631
Susan Kay Downey	2603 16 AVE	GREELEY	CO	80631
Elizabeth Bahr	2603 21ST AV	GREELEY	CO	80631
Jon K Holmes And Ann A Holmes	2603 25th Avenue	Greeley	CO	80634
Rick D Gehring And Gerri L Gehring	2604 12 AV CT	GREELEY	CO	80631
Marvin R Cogswell	2604 14 AVE CT	GREELEY	CO	80631
Timothy G Cunningham and Paula R Cunningham	2604 18TH AVE	GREELEY	CO	80631
Hector Rios	2605 11th Ave	Greeley	CO	80631
Elizabeth Jo Jackson	2605 14 AVE CT	GREELEY	CO	80631
Gordon O Kindred and Della D Kindred	2605 21ST AVE CT	GREELEY	CO	80631
John W Sunvison And Sariah N Sunvison	2605 22 AV	GREELEY	CO	80631
James H Borst	2606 13 Ave	GREELEY	CO	80631
Todd Kuchman and Laurel Kuchman	2606 15TH AVE COURT	GREELEY	CO	80631
Helen Starosielec	2607 12 AVE	GREELEY	CO	80631
Peter C Bratton and Danielle C Bratton	2607 18th Ave	GREELEY	CO	80631
Susan R Hanson	2607 21st Ave	Greeley	CO	80631
Charles Feit And Barbara Feit	2607 25 AVE	GREELEY	CO	80634
Christine M Randall	2608 12 AVE CT	GREELEY	CO	80631
Gregory Dean Orr and Barbara J Orr	2608 22nd Avenue	Greeley	CO	80631
Jerry R Engel And Sharon R Engel	2609 16 AV	GREELEY	CO	80631
Jose Contreras Rodriguez And Emma Contreras Vasquez	2609 19 AV	GREELEY	CO	80631
Justin M Raso	2610 12 AV	GREELEY	CO	80631
Joe L Alirez and Josephine Alirez	2610 15TH AVE	GREELEY	CO	80631
Robert M Weber And Mary Lou Weber	2610 18 AVE	GREELEY	CO	80631
Scott J Leach and Kelly A Leach	2610 21 AVE CT	GREELEY	CO	80631
Michael John Donohoue and Mickey A Donohoue	2610 25 AVE	GREELEY	CO	80634
Pauline Soto	2611 11 AVE	GREELEY	CO	80631
Reid G Ottem And Tonya M Ottem	2611 12 AVE CT	GREELEY	CO	80631
Matthew Bliss And Lee Bliss	2611 14 AV CT	GREELEY	CO	80631
Jack B Lowe And Claudette A Lowe	2611 21 AVE	GREELEY	CO	80631-8206
Travis Ray Lenz	2611 21 AVE CT	GREELEY	CO	80631
Samuel Suppes and Lynne L Suppes	2611 25TH AVE	GREELEY	CO	80634
Jay Edgar Miller	2612 13th Ave	Greeley	CO	80631
Virginia J Pickett	2612 14 AV CT	GREELEY	CO	80631
William C Walter And Laverne Walter	2612 15TH AVE CT	GREELEY	CO	80631
David M Delgado	2612 21 AVE	GREELEY	CO	80631
Darlene D Bertolino	2612 25TH AVE	GREELEY	CO	80634-8017
Clarence R Anderson III	2613 12th Avenue	Greeley	CO	80631
Jason Shawcross	2613 15 AVE	GREELEY	CO	80631
Jessica L Haines	2613 15 AVE CT	GREELEY	CO	80631
Linda Kay Wagner	2613 16TH AVE	GREELEY	CO	80631-8203
Fred W Coffey And Claretta M Coffey	2613 18TH AVE	GREELEY	CO	80631
James E Hill and Jack Hill And Denise Hill	2614 17 AVE	GREELEY	CO	80631
Ermelinda Portillo	2614 21 AVE CT	GREELEY	CO	80631
Keith O Kindred	2614 22 AVE	GREELEY	CO	80631
Ronald S Gies and Mary Ann Gies	2614 25 AV	GREELEY	CO	80634
Dallas D Greenfield	2615 12 AVE CT	GREELEY	CO	80631
Daniel S Canchola And Kara Lee Canchola	2615 19th Ave	Greeley	CO	80631
Doris L Langham	2615 21 AVE CT	GREELEY	CO	80634
Heather G Barnes and Kimberly E Barnes	2615 22 AVE	GREELEY	CO	80631
Richard J Matt And Pamela A Matt	2615 25TH AVE	GREELEY	CO	80634
Pablo Granados And Jose A Benitez	2616 12 AVE	GREELEY	CO	80634
Jose G Lopez and Maria A Lopez	2616 14 AVE CT	GREELEY	CO	80631
Arielle Sawyer	2616 15 AV	GREELEY	CO	80631
June M Sheets	2616 15 AV CT	GREELEY	CO	80631
David A Rangel And Carlene S Rangel	2616 21 AVE	GREELEY	CO	80631
Amy Jean Miller	2616 23RD AVE	GREELEY	CO	80631
Douglas R Bliss And Jeanne Marie Bliss	2616 25 AV	GREELEY	CO	80634
Guillermo Najera-Valdez And Guillermo Najera-Avila	2617 11th Ave	GREELEY	CO	80631
Kenneth Keith Mackey	2617 14TH AVE CT	GREELEY	CO	80631
Margaret A Rusch	2617 15 AVE	GREELEY	CO	80631
Patricia A Hiatt	2617 18TH AVE	GREELEY	CO	80631
Kyle E Reiber	2618 12 AVE CT	GREELEY	CO	80631

Paul Witt And Shari Witt	2618 16 AV	GREELEY	CO	80631
Juils Delynn Jorgensen And Dixie C Jorgensen	2618 22 AVE	GREELEY	CO	80631
Steven W Halsey And Leanne L Halsey	2618 25 AVE	GREELEY	CO	80634
Zachary Sluyter	2619 11 St Rd	GREELEY	CO	80634
Eva Dell Davis	2619 12 AVE CT	GREELEY	CO	80631
Sally June Salzman	2619 15TH AVE CT	GREELEY	CO	80631
Donna Powell	2619 22nd Avenue	Greeley	CO	80631
Shannon Meracle And Maria C Meracle	2620 19TH AVE	GREELEY	CO	80631
James Edward Bonato	2620 21ST AVE CT	GREELEY	CO	80631
Ysidro Pisano	2620 23 AV	GREELEY	CO	80631
Jose Rodriquez	2620 23rd Avenue	GREELEY	CO	80634
Richard P Radke And Karolyn L Radke	2620 25TH AVE	GREELEY	CO	80634
Raul Vasquez	2621 19 AVE	GREELEY	CO	80631
Ruby Hutcheson	2621 21 AV CT	GREELEY	CO	80631
Rex Shang And Megan Yi Hsin Shang	2621 Red Fox Court	Ft Collins	CO	80526
Timothy L D Klawitter	2622 12TH AVE	GREELEY	CO	80631
Vernon G Daubert And Elaine L Daubert	2622 16TH AVE	GREELEY	CO	80631
Eldred A Lee and Lois S Lee	2622 25TH AVE	GREELEY	CO	80634
Marion L Powell And Marian K Powell	2623 12 AVE	GREELEY	CO	80631
Marc A Chavez And Joy A Chavez	2623 12TH AVE CT	GREELEY	CO	80631
Heather Lawrence And Brian Hughes	2623 14 AVE CT	GREELEY	CO	80631
Mary Elaine Kercher	2623 15 AVE	GREELEY	CO	80631
Daryl Dannar And Joyce Lynn Dannar	2623 15 AVE CT	GREELEY	CO	80631
Daniel K Fry And Linda S Fry	2623 16TH AVENUE	GREELEY	CO	80631
Harriet J Seader	2623 17th Ave	GREELEY	CO	80631
Gerald R Arreguin And Antonia T Arreguin	2624 14 AVE CT	GREELEY	CO	80631
Randall A Pugh And Elise S Pugh	2624 18 AVE	GREELEY	CO	80634
Stanley J Jones	2624 21 AV CT	GREELEY	CO	80631
Betty Herring	2624 22ND AVE	GREELEY	CO	80631
Albert R Munoz And Evelyn Munoz	2624 25 AVE	GREELEY	CO	80634
Ronald Clarence Perkins	2625 11TH AVE	GREELEY	CO	80631
Lavonne M Horner	2625 21 AVE	GREELEY	CO	80631
Elva F Dugan	2625 21ST AVE CT	GREELEY	CO	80631
William R Beber And Sharon L Beber	2625 22ND AVE	GREELEY	CO	80631
Mercedes Prieto And Max G Prieto	2626 12 AV	GREELEY	CO	80631
Estrada Jesus Lazo	2626 15 AVCT	GREELEY	CO	80631
James P Doerner And Suzanne H Doerner	2626 21ST AV	GREELEY	CO	80631
Rodolfo Vital Calderon And Nora M Vital	2626 23 AVE	GREELEY	CO	80631
Darrell L Fisher And Carol L Fisher	2626 25 AV	GREELEY	CO	80634
James W Cornforth	2626 8th Ave.	Greeley	CO	80631
Jacob L Falk	2627 12th Ave	GREELEY	CO	80631
Jason B Romero And Felix A Romero Jr	2627 12th Ave Ct	Greeley	CO	80613
Martin H Wonenberg And Ruth E Wonenberg	2628 14 AVCT	GREELEY	CO	80631
David D Hermance And Doris R Hermance	2628 15 AVE	GREELEY	CO	80634
Jessie W Janway Jr	2628 16th Avenue	Greeley	CO	80631
Stephen R Kramny and Wanda C Kramny	2628 19th Ave	Greeley	CO	80631
Claire E Barta	2628 21ST AVE CT	GREELEY	CO	80631-8211
R T Tashiro	2628 22 AVE	GREELEY	CO	80631
Harold E Baber, a life estate as to 71% and Jeanette M Hill	2628 25 AVE	GREELEY	CO	80634
Julius Arthur And Cathy Arthur	2629 11th Ave	Greeley	CO	80631
Ruth E Zachary	2629 14 AVE CT	GREELEY	CO	80631
Wilbert W Lutz And Bonnie Lutz	2629 15TH AVE CT	GREELEY	CO	80631
David Steward And Carol Steward	2629 16 AV	GREELEY	CO	80631
Ellen A Luark	2629 22 Ave	Greeley	CO	80631
Marion B Houghton And Seth L Houghton And Trevor S Houghl	2630 12 AVE	GREELEY	CO	80631
Roger Dean Harmon And Sandra Marlene Harmon	2630 12th Avenue Ct	Greeley	CO	80631
Myron Powell And Denise L Powell	2630 25 AVE	GREELEY	CO	80634
Dennis L Kendrick And Nina M Kendrick	2630 9th Ave.	Greeley	CO	80631
Emma Jo Upton Trust	2631 17 AVE	GREELEY	CO	80631
Donald L Gesick And Jeran L Gesick	2631 64TH AVE	GREELEY	CO	80634
Don W Lindstrom and Delores M Lindstrom	2632 13TH AVE	GREELEY	CO	80631
Maurilio Tapias and Maria Tapias	2632 14 AVE CT	GREELEY	CO	80631
Lisa M Means	2632 15 AVE	GREELEY	CO	80631
Gerald L Karst And Karen K Karst	2632 15TH AV CT	GREELEY	CO	80631
David S Thorin	2632 21 AVE	GREELEY	CO	80631
Jose E Menjivar And Alma Menjivar	2632 22ND AVENUE	GREELEY	CO	80631
Heirs of Lu Verne Ivan Larson And Ellen June Larson	2633 14TH AVE CT	GREELEY	CO	80631
Gary Allen Davis Living Trust and Lindsay June Davis	2634 21 AV CT	GREELEY	CO	80631
Luis A Mendoza And Maria M Mendoza	2635 12TH AVE CT	GREELEY	CO	80631
Joe E Warmbrod And Anita T Warmbrod	2635 15TH AVE CT	GREELEY	CO	80631
Vivian Delevante	2635 16TH AVE	GREELEY	CO	80631
Christopher J Schanwolf	2635 21 AVE CT	GREELEY	CO	80634
Mary R Fagerberg	2635 22ND AVE	GREELEY	CO	80631
Jack Temkin and Mary Coogan	2636 13 AV	GREELEY	CO	80631
Clarice K Rip	2636 15TH AVE CT	GREELEY	CO	80631
Christy L Dodd	2636 16TH AV	GREELEY	CO	80631
Sahamanta De Jesus Corrales Garcia	2636 23rd Ave	Greeley	CO	80634
Lillian Irene Espinoza	2637 11 AV	GREELEY	CO	80631
Robert Gene Mack And Joanne Mack	2637 15 AVE	GREELEY	CO	80631
Jose Munoz And Aurelia Munoz	2638 12 AVE COURT	GREELEY	CO	80631
Frances Adams	2638 12TH AVE	GREELEY	CO	80634
Steven Aaron Reppert	2638 17th Ave	Greeley	CO	80631
Harry G Foos And Peggy Jo Foos	2638 22ND AVE	GREELEY	CO	80631
Christeena Ann Parravani And Martin Randall Gross	2639 12th Avenue Ct	Greeley	CO	80631
Herman Rady And Freda Rady	2639 14TH AV CT	GREELEY	CO	80631

John C Keuter And Inger Keuter-deceased And Dianna B Keuter	2639 15 AVE CT	GREELEY	CO	80631
Michael G Bamrick and Donna J Bamrick	2639 16 AVE	GREELEY	CO	80631
Nathan E Kingsbury And Nina K Kingsbury	2639 22 AVE	GREELEY	CO	80631
Hazel Kaiser	2640 13TH AVE	GREELEY	CO	80631
Gilbeto Gutierrez Casillas And Loretta Lala M Aguilar-Gutierrez	2640 14 Ave	GREELEY	CO	80631
Adela M Magana	2641 21 Ave CT	GREELEY	CO	80631
Melissa A Bradfield and Gregory N Bradfield	2642 12 AVE CT	GREELEY	CO	80631
Patricia D Coe	2642 15 AVE CT	GREELEY	CO	80631
Esther Elizabeth Lawrence (Life Estate) And [Remainder to: Co	2642 16 AVE	GREELEY	CO	80631
Paul D Addleman	2642 17 AVE	GREELEY	CO	80631
Wilma J Wetlaufer	2642 22 AVE	GREELEY	CO	80631
Carlos A Aparicio and Jose E Segovia	2643 12 AVE	GREELEY	CO	80631
Lynn C Bassett And Christopher W Haug	2643 15 AVE CT	GREELEY	CO	80631
Dennis L Boothe and Cheryl J Boothe	2643 15TH AVE	GREELEY	CO	80631
Arline Gandelman, Life Estate and Gary Gandelman	2643 16 AVE	GREELEY	CO	80631
Bert C Kammerzell II	2644 13TH AVE	GREELEY	CO	80631
Edwin Avalos	2644 15 AVE	GREELEY	CO	80631
Christopher Jones And Lyssa Jones	2644 21 AVE CT	GREELEY	CO	80631
Denise Sue Lister	2645 11 AVE	GREELEY	CO	80631
Mary E Saltzman	2645 21 AVE CT	GREELEY	CO	80631
Adolph Martinez and Martinez Elida	2646 15 AVE CT	GREELEY	CO	80631
Celia Novak	2646 23 AVE	GREELEY	CO	80634
Eward E Colson, as to a 1/3 interest and Karen Jeanne Colson,	2646 Marmol Court	Carlsbad	CA	92009
Annie Epperson And Jerry W Hudson	2647 15 AVE	GREELEY	CO	80631
Edmund Zimmerman And Linda D Zimmerman	2648 16 AVE	GREELEY	CO	80631
Andrea Hall	2648 17 AVE	GREELEY	CO	80631
Sandra L Gilbreath	2649 11 AVE	GREELEY	CO	80631
Dwayne Pyle	2649 14 AVE CT	GREELEY	CO	80631
Joanne Donovan Trustee	2649 15 AVE CT	GREELEY	CO	80631
Dawn A Uhrich And Sheila Stewart	2650 12 AVE CT	GREELEY	CO	80631
Jose N Robles	2651 12 Ave Ct	GREELEY	CO	80631
Robert E Lechman And Christie Ann Lechman	2652 15TH AVE CT	GREELEY	CO	80631
Timothy L Torres And Janet C Torres	2652 16 AVE	GREELEY	CO	80631
Andrea Cipriani	2653 11 Ave	GREELEY	CO	80631
Raymond E Roth	2653 15TH AVE CT	GREELEY	CO	80631
Raymond E White And Juanita Fay White	2654 12TH AVENUE COURT	GREELEY	CO	80631
Catherine Kirkpatrick	2654 15 AVE	GREELEY	CO	80631
Paul B Kindred And Tracy L Kindred	2655 12 AVE	GREELEY	CO	80631
Jose Miguel Avalos And Griselda Avalos And Sylvester Avalos	2655 12 AVE CT	GREELEY	CO	80631
Harold L Ward and Anita L Ward	2656 13 AV	GREELEY	CO	80631
Deborah Eileen Todd	2657 11th Ave	GREELEY	CO	80631
Shirley M Skinner	2657 15TH AVE	GREELEY	CO	80631
Albert D Fry And Pearl L Fry	2658 12 AV CT	GREELEY	CO	80631
Kimm M Ingino	2658 12 AVE	GREELEY	CO	80631
Ruby Sabzevari	2658 16 AVE	GREELEY	CO	80631
Dustin Carl Markley	2659 12TH AVE	GREELEY	CO	80631
Allen Lloyd	2659 14 AVE CT	GREELEY	CO	80631
Charles A Parkinson And Caili A Parkinson	2659 15 AVE CT	GREELEY	CO	80631
Michael Hayden and Inez Martinez	2659 16 AV	GREELEY	CO	80631
Esther Anne Thomas	2660 13 AVE	GREELEY	CO	80631
Carol Gallegos	2662 12 AV	GREELEY	CO	80631
Gary L Shockley And Maria Neida Shockley	2663 12 AV	GREELEY	CO	80631
Rick L Sponaugle And Teresa K Sponaugle	26899 County Rd 62 1/2	GREELEY	CO	80631
Carlos Vargas	2700 6th Ave. Ln.	Greeley	CO	80631
Mary K Hall and Leroy D Hall	2701 W 26 STRD	GREELEY	CO	80634
CNL Funding 2000-A, LP	2701 W 29TH St	Greeley	Colorado	80631
Thomas E Harry And Glenna C Harry	2703 W 26 ST RD	GREELEY	CO	80634
GC4L Inc.	2704 S. 8th Ave.	Greeley	CO	80631
Holly M Thaut and Ryan T Thaut	2704 W 26 ST	GREELEY	CO	80634
Roger T Koontz And Sharon Koontz	2704 W 26 STREET ROAD	GREELEY	CO	80634
Alex R Gallegos	2705 26 ST RD	GREELEY	CO	80634
Saul Guerrero	2706 W 26th St Rd	GREELEY	CO	80634-2576
Gabriel L Saenz	2707 6th Ave. Ln.	Greeley	CO	80631
Rodney Molander And Cheryl Molander	2708 26TH ST RD	GREELEY	CO	80634
Fermin Griego And Selani Griego	2708 7th Ave.	Greeley	CO	80631
Charles H Iseminger And Donald F Iseminger And Linda L Iseminger	2708 9th Avenue	Greeley	CO	80631
Daniel Gonzalez And Claudia I Hernandez	2709 W 26TH ST RD	GREELEY	CO	80634
Diane Rubio	2710 8th Ave	Greeley	CO	80631
Kenneth M Brandrup	2710 9th Ave.	Greeley	CO	80631
German Batrez	2711 6th Ave Ln	Garden City	CO	80631
Austin J Lewis and Susan J Lewis And Richard W Bick	2711 W 26 ST RD	GREELEY	CO	80634
Roxanne Y Garcia And Michael R Bustos	2712 W 26 ST	GREELEY	CO	80634
Haris Ali And Shahzad Sarwar	2712 W 26th Street Road	Greeley	CO	80634
Charles Allen Call	2713 26 ST RD	GREELEY	CO	80634
Vicente Ortiz Augden	2714 26 ST RD	GREELEY	CO	80634
Eduvejan E Vialpando And Margaret Vialpando	2714 9th Ave.	Garden City	CO	80631
Gary M Wiedeman	2716 23 AVE	GREELEY	CO	80634
Dolores Martinez And Lucila Appleton	2716 9th Ave.	Garden City	CO	80631
Shirley June Howard And Jennifer May Christine Howard	27249 County Road 49.5	GREELEY	CO	80631
Jennifer Howard	27249 CR 49 1/2	Greeley	CO	80631
Shirley June Howard	27249 WCR 49 1/2	GREELEY	CO	80631
Shirley J Howard And Jonathan Howard	27249 WCR 49.5	GREELEY	CO	80631
Shirley June Howard And Jennifer Mary Christine Howard	27249 WCR 49.5	GREELEY	CO	80631
Terry Greenwood	2740 6th Avenue Lane	Greeley	CO	80631
Clarence J Krieger Living Trust	2743 6th Ave. Ln.	Greeley	CO	80631

Felipe Ramirez And Maria Ramirez	2760 S 8th Ave.		Garden City	CO	80631
Phillip J Adams	2780 8th Ave.		Greeley	CO	80631
Larry Danielson And Theresa Danielson (Deceased)	2794 N EMPIRE AVE		LOVELAND	CO	80538
Matthew P Sober	2801 13th Avenue		GREELEY	CO	80631
Melissa Schneider And Paul Schneider	2804 13TH AVE		GREELEY	CO	80631-1028
Conrad Esparza	2807 15th Ave Ct		Greeley	CO	80631
Patricio Quezada And Elda Quezada	2808 13 AVE		GREELEY	CO	80631
Dana Nichols	2810 13 AVE		GREELEY	CO	80631
Belia Puentes	2814 13 AVE		GREELEY	CO	80631
Herman G Printz And Carolyn L Printz	2814 15TH AVE CT		GREELEY	CO	80631
Verne R Einspahr And Rachel A Einspahr	2815 15TH AVE CT		GREELEY	CO	80631
Carl Hill	2815 83 AV		GREELEY	CO	80634
Alta Vista	2816 13 AVE		GREELEY	CO	80631
Bradley D Clarkson	2820 17th Avenue	Unit 202B	Greeley	CO	80631
Katherine S Simpson	2820 17th Avenue	Apt 106	Greeley	CO	80631
J Porfirio Olvera And Raquel Haro Juarez	2823 15 AVE CT		GREELEY	CO	80631
Wilma G Gropp	2823 16 AV		GREELEY	CO	80631
Agnes I Ogbonaya	2827 16 AVE		GREELEY	CO	80631
Travis D Meler and Tom Meler	2827 S FENTON ST		DENVER	CO	80227-4119
Joseph Patane And Jennifer Patane	2829 15TH AVCT		GREELEY	CO	80631
Samantha L Mintz	2830 16th Ave		GREELEY	CO	80631
Bay Lar	2831 16th Avenue		Greeley	CO	80631
Miles Stevens	2832 15 AV CT		GREELEY	CO	80631
Timothy M Rodgers	2833 15 AV CT		GREELEY	CO	80631
Michael Alan Fast And Christa Lynn Fast	2835 16TH AV		GREELEY	CO	80631
Luis Eduardo Sahagun Villa And Brendaly Varela Favela	2836 16th Ave		GREELEY	CO	80634
Jose Roman Gallegos	2841 16 AVE		GREELEY	CO	80631
Jeremy Black	2842 16th Avenue		GREELEY	CO	80631
Richard D Dietz	2845 16 AVE		GREELEY	CO	80631
Daryl Lee Schultz	2848 15 AV CT		GREELEY	CO	80631
Mar Ku And Reh Meh	2850 16th AVE		GREELEY	CO	80631
Edward D Ward	2852 15 AVENUE CT		GREELEY	CO	80631
Juan Vallejo Mora	2854 16th Ave		Greeley	CO	80631
Julio Hernandez	2855 16 AVE		GREELEY	CO	80631
Lawrence E Johnson	2856 15 AVE CT		GREELEY	CO	80631
Margee J Johnson	2856 15 AVE CT		GREELEY	CO	80631
Sara M Silvanage	2856 17th Avenue #A-108		Greeley	CO	80631
Sara M Silvanage	2856 17th Avenue #A-108		Greeley	CO	80631
Michael Alan McKenney	2859 16 AVE		GREELEY	CO	80631
Larry J McDaniel And Mary Lou McDaniel	2860 15 AVE CT		GREELEY	CO	80631
Frank L Skufca And Ladonna J Skufca And Frank A Skufca	2861 15 AVE CT		GREELEY	CO	80631
Jerry Griego And Dede K Griego	2864 15 AVE CT		GREELEY	CO	80631
Nick James Lobato And Patricia A Lobato	2864 16 AVE		GREELEY	CO	80634
Irma Vasquez	2865 15 AVE CT		GREELEY	CO	80631
Ronald C Antista And Cheri A Antista	2868 16TH AVE		GREELEY	CO	80631
Mark T Hastings	2870 15 Ave Ct		GREELEY	CO	80634
Frances Ponce	2871 15 AV CT		GREELEY	CO	80631
Steven D Foust And Annette Y Robinson-Foust	2881 31 AVE #1		GREELEY	CO	80631
College Credit Union	2901 S 27th Ave.		Greeley	Colorado	80631
Ryan Foster	2904 14th Avenue Court		Greeley	CO	80631
Augustin Lopez-Vicente	2907 13 AVE		GREELEY	CO	80631
Janelle Leffler	2907 42nd Ave		GREELEY	CO	80634
Alice G Lauson	2908 13TH AVE		GREELEY	CO	80631
Odie Roberts And Mary Roberts	2909 45th Ave		Greeley	CO	80634
Victor Garza	2916 42ND AVE		GREELEY	CO	80634
Lori Morado	2920 45 AVE		GREELEY	CO	80634
Ybarra Investments LLC	2925 58 Ave		GREELEY	CO	80634
Beaver Creek Leasing LLC	29464 County Road Q		Brush	CO	80733
Nga Reh And Lee Meh	2949 State Farm Road	Apt #9	Evans	CO	80620
Tiny Properties, LLC	2985 S. Umatilla St.		Englewood	CO	80110
P Michelle Zellner	2990 E 17th Avenue Apt 902		Denver	CO	80206
Katherine Jean Reeves	2995 Darley Ave		Boulder	CO	80305
Federal National Mortgage Association	3000 11th Avenue		Evans	CO	80620
Veronica Loya	3001 High Drive		Evans	CO	80620
Raymond Jojola	3001 Sunset Drive		Evans	CO	80620
Jill T Vaughn	307 Cheyenne Drive		Berthoud	CO	80513
Jill E F Chamberlain	3084 New Castle Drive		Loveland	CO	80538
Clear Fork Minerals	309 W 7th Street	Suite 500	Fort Worth	TX	76102
Kevin Kostka And Mary Jo Kostka	311 COMMON DRIVE		BERTHOUD	CO	80513
Walter J Bockius Family Trust	3113 69 AVE CT		GREELEY	CO	80634
Robert Storey	313 N 43 AVE		GREELEY	CO	80634
Clifford P Deibel And Carol L Deibel	3137 21st Ave.		Greeley	CO	80631
Chris King	31379 WCR 41		GREELEY	CO	80631
Jason Rothe	31379 WCR 41		GREELEY	CO	80631
Randal E Dillon And Beverly J Dillon	3195 51ST AVE		GREELEY	CO	80634-8769
Evans Green Acres LLC	3240 Iris Ct		Wheat Ridge	CO	80033
Kirk Johanson And Michelle R Johanson	3307 S College 200-20		FT COLLINS	CO	80525
Dwight Burke And Michelle Burke	33130 County Road 33		Greeley	CO	80631
Francisco Pineda and Carlos M Pineda	3315 VALMONT AVE		EVANS	CO	80620
Swan Property Management LLC	3325 Hickok Drive		Fort Collins	CO	80526
David A Warner And Kathryn L Warner	3358 Bluegrass Cir	Unit #51	Evans	CO	80620
Syf Eta LLC	3362 S Kirk Ct		Aurora	CO	80013
Syf Zeta LLC	3362 South Kirk Court		Aurora	CO	80013
Rodney D Cheek And Donna B Cheek	33876 Cliff Rd		Windsor	CO	80550
James R Klug And Joan M Klug	3402 33 AVE CT		GREELEY	CO	80634



Farrington Children'sTrust, Walter L Farriangton Jr, Trustee	3415 Fry Avenue		Tyler	TX	75701
Patricia H Farrington Trust, Patricia H Farriangton, Trustee	3415 Fry Avenue		Tyler	TX	75701
Walter L Farrington Jr	3415 Fry Avenue		Tyler	TX	75701
Ronald R Burrows And Sharon A Burrows	3421 W 23rd St.		Greeley	CO	80634
Byron B Newth	3425 SANTA FE AVE		EVANS	CO	80620-0913
Brenda L Frank	3524 Seeley Ct		Greeley	CO	80631
Gary L Duran And Lynn Duran	3525 Lynn Street		GREELEY	CO	80631
Matthew A Chafin And Harold E Chafin	3527 W 12 ST		GREELEY	CO	80634
2645 Estate LLC	35321 County Road 31		Greeley	CO	80631
Walter James Harrop	3580 CLOVERLEAF DR		BOULDER	CO	80304
Richard S Preshaw And Lori J Preshaw	3600 Magnolia St		Evans	CO	80620
Cecil L Knox	3602 Empire Street		Evans	CO	80620
Sargent Properties Colorado LLC	36370 Tunbridge Dr		Newark	CO	94560
Sky Rental Series 3 LLC	3645 Full Moon Drive		Fort Collins	CO	80528
Kurt M Smith And Kathryn J Smith	366 50th Ave Ct		GREELEY	CO	80634
Extraction Oil & Gas LLC	370 17th St	Suite 5300	Denver	CO	80202
City of Evans	3700 Golden Street		Evans	CO	80620
Michael R Bond	3736 W 16 ST LN		GREELEY	CO	80634-3438
Steven D Baker	3736 W 16 ST LN		GREELEY	CO	80634-3438
Dennis L Schulte	38251 County Rd 29		GREELEY	CO	80631
Ronald W Redden And Lynette J Redden	3837 Kettle Place		Centennial	CO	80122
Hall Venture Investments LLC	3941 17 Street Lane		GREELEY	CO	80634
Jonathan Eric Rees	402 37 Ave		Greeley	CO	806345
Ira C Robins And Georgia H Robins	4070 W 11TH ST UNIT 14		GREELEY	CO	80634
Carole Jean Noblitt	4116 W 15 St		GREELEY	CO	80634
Gray Family Irrevocable Trust U/A 07/02/2012 And Thomas J	420 S Marion Pkwy	Apt #1501	Denver	CO	80209
Glen R Keil Living Trust	421-36TH AVE CT		GREELEY	CO	80634
Benjamin Gardner	422 Jamaica St		Aurora	CO	800104538
David Montijo And Gary Montijo	4251 S Allison Street		Lakewood	CO	80235
Greeley Senior Housing Corp	4254 W 14 ST DR		GREELEY	CO	80634
Two Bridges Properties LLC	4301 Kano Drive		Fort Collins	CO	80526
Paul W. Royle Grimes and Shona L Royle	4324 W 31st Street		Greeley	CO	80634
Timber Rock Investments, LLC	434 Crystal Beach Dr.		Windsor	CO	80550
Steven E McCoy And Elsie L McCoy	4412 4TH STREET ROAD		GREELEY	CO	80634
*E Wayne Rathbun And Paul T Clift	4464 W Pioneer Dr		Greeley	CO	80634
Black Bear Property Investments LLC	4526 West A Street		Greeley	CO	80634
Mountaintop Minerals LLC					
Tae Suh	457 N Wyndham Ave		Greeley	CO	80634
Samuel Diaz And Patricia E Diaz	4606 Pendleton Avenue		Evans	CO	80620
Jennifer D. Sears	4616 23rd Street, #9		Greeley	Colorado	80634
SE2 Land LLC	4627 W 20th St Rd	Suite A	Greeley	CO	80634
Maria and Karol Janiga, LLC	4659 W 21st St Cir		Greeley	Colorado	80634
Duane G Franzen	4816 W 8TH ST		GREELEY	CO	80634-1224
Elise K Adams and Leslee R Adams	491 Coronado Way, Unit A		Clifton	CO	815207594
Kimberly Graham	4929 S. Espana Ct		Centennial	CO	80015
Rodney W Skitt And Valeria L Skitt	5 Pratt Place		Longmont	CO	80501
Fleet Wash Corp	5047 W 14th St		Greeley	CO	80634
Richard Craton And Lisa Craton	506 Turner Street		Brush	CO	80723
David B Martini And Lori E Martini	5083 W.C.R. 38		Platteville	CO	80651
William S Exner	5101 W B Street		Greeley	CO	80634
Benny J Duran and Gloria E Duran	5170 W 27th Street		GREELEY	CO	80634
Joshua Hanson	5265 South 157 Ct, Apt 163		Omaha	NE	68135
Corey Dyben and Stephenie Anderson	5301 S Yosemite St	Apt 31-201	Greenwood Village	CO	801113339
Johnson 725 LLC	5417 Pawnee Cr.		Greeley	CO	80631
William Y Hubbard, III And Linda S Hubbard	5429 Road 47		Torrington	WY	82240
Herbert G Eckas And Dorothy J Eckas	5491 W 25 ST		GREELEY	CO	80634
Douglas L Austin And Lila Mae Austin	5517 W 3RD ST		GREELEY	CO	80634
D & S LLC	5524 East County Road 56		Fort Collins	CO	80524
Albert L Kuhn	5600 W 26th St		GREELEY	CO	80634
Donald Sullivan And Laura Sullivan	5601 W 18TH ST # 55		GREELEY	CO	80634
Ryan Andre	5704 W 5th St Rd		GREELEY	CO	80634
Dopi LLC	5740 Arrowhead Dr.		Greeley	CO	80634
2815 13th Avenue LLC	5758 Arrowhead Drive		Greeley	CO	80634
Eric C Blackledge	5800 SAINT VRAIN RD		LONGMONT	CO	80503
VanNewkirk Investments, LLC	5801 W 11 ST #300		GREELEY	CO	80634
RPK Enterprises	5845 Highway 52		Wiggins	CO	80564
Wiedeman Family Trust, Gary W Wiedeman as Trustee	5880 West 49th Street		Greeley	CO	80634
Jason Rothe	596 N 66th Ave		Greeley	CO	80634
Cesar Maciel	601 27th St Rd		Garden City	CO	80631
Rudy S Rodriguez And Paula R Rodriguez	601 MILL IRON RD		MILLIKEN	CO	80543
Thomas E Moreno	602 27th St.		Greeley	CO	80631
Louise Mary Apodaca	602 27th St. Rd.		Greeley	CO	80631
Leopoldo Martinez	604 27th St Rd		Greeley	CO	80631
Amanda S Lehr And Susan B Lehr And Raymond C Lehr	604 San Mortiz Drive		Bayfield	CO	81122
Texas Roadhouse Holdings LLC	6040 DUTCHMANS LN STE 400		LOUISVILLE	KY	40205-3358
Michael E Foos And Betty J Foos	605 27th St. Rd.		Greeley	CO	80631
Greeley RI Development LP	6108 Homestead Blvd		Midland	TX	79707
Gary L Sorensen And Leigh A Sorensen	612 27th St. Rd.		Greeley	CO	80631
Jesus Rangel Barroso And Silvia R Hernandez Narvaez	616 27th Street Rd		Greeley	CO	806318467
Josh Knight	620 27th St		Garden City	CO	80631
Town Of Garden City	621 27th St. Rd.		Greeley	CO	80631
Cynthia A McPhee and Linda S Sorensen	6226 Ashcroft Road		GREELEY	CO	80634
Georgia M Vohland	633 Pueblo Ct		Grand Junction	CO	81504
John R Townsend And Susan L Townsend	6491 24TH ST		GREELEY	CO	80634 8941
Roger A Baker And Faebian L Baker	6534 Spanish Bay Drive		Windsor	CO	80550

R & S Homebuilders Inc	6538 W 18th Street Rd		Greeley	CO	80634
Lincoln Rockwell Turner And Natalie Joan Turner	6552 Sea Gull Circle		Loveland	CO	805387067
Glendale Properties LLC	6599 HWY 66		Platville	CO	80651
Whats Left LLC And Terry Henze	6600 Niwot Rd.		Longmont	CO	80503
Aesha LLC	6600 W 20th Street	Unit #16	Greeley	CO	80634
Kermit I Sheets	6804 W 34TH ST RD		GREELEY	CO	80634-8976
Keil Greeley LLC	6815 RASPBERRY RUN		LITTLETON	CO	80125
Ruth Nadine Byrom	704 22nd St	Apt #505	GREELEY	CO	80631
Charles S Ballou Living Trust And Virginia D Ballou Living Trust	705 S BROADWAY AVENUE		FORT LUPTON	CO	80621
Daniel P Ziemkowski	707 CLUB PL		LOUISVILLE	CO	80027
Troy M Lutz	710 63 Ave		GREELEY	CO	80634
Curtis Hodgins And Elisa Hodgins	7113 23rd St Rd		Evans	CO	80634
NWY, LLC	717 E 27th Street		Greeley	CO	80631
Curtis R. Sears	7211 W Canberra St		Greeley	Colorado	80634
Michael J Cattivera and Katherine L Cattivera	736 CYPRESS HILL DR		ENCINITAS	CA	92024
Beacon Enterprise LLC	7480 North County Road 15		Ft. Collins	CO	80524
Cobweb Investments LLC	7513 Poudre River Rd		GREELEY	CO	80634
Goodney M Zapp And Bruce R Pinkard	7548 S WILLOW CI		CENTENNIAL	CO	80112
Jacque Sean Lovelace	7551 Amazon Dr. Apt. C		Huntington Beach	CA	92647
Tammie J Figal	7600 PLATEAU RD		GREELEY	CO	80634-9388
Ryan N Plate	7604 W 19th Street Road		Greeley	CO	80634
Tony E Cook And Sheryl A Cook	7711 PLATEAU RD		GREELEY	CO	80634-9386
Matthew Sten Ackerman And Julian Oliveros	7784 WCR 72		Windsor	CO	80550
State Farm Road LLC	7915 Rufus Court		San Diego	CA	92129
Mosaic Church	800 8th ave	Suite 300	Greeley	CO	80631
Phelps-Tointon, Inc.	801 8th St #200		Greeley	Colorado	80631
Boyd D Watkins And Susan C Watkins	804 SW 148 ST		SEATTLE	WA	98166
Scott A Richardson And Sonja J Richardson	807 51st Avenue		Greeley	CO	80634
State Farm LLC	815 16th ST		Greeley	CO	80631
Judith M McClure And Richard J McClure	831 Briny Circle		Anchorage	AK	99515
Wilmington Trust Company *	8480 Stage Coach Circle		Frederick	MD	21701
Colorado Investment Ventures, LLC	8504 Homestead Rd.		Las Vegas	NV	89143
Tony S Hernandez Jr	855 E Dianna Drive		Scottsdale	AZ	85257
Daniel R Beaton Trust	8610 W 2nd Ave		Lakewood	CO	802261104
Ronald D Vanbriggie	865 E 4th Street Road		Eaton	CO	80615
Benjamin Focht And Kandy Focht	8734 S Ventura Way		Aurora	CO	80013
Richard K Ladtkow And Vera K Ladtkow	8777 Eldridge Street		Arvada	CO	80005
Susan Jackson	889 Crabapple Lane		Estes Park	CO	80527
Moses Horner	900 W Mountain Ave		FT COLLINS	CO	80521
Martin R West	905 Main St		Windsor	CO	80550
Greeley Mall CO LLC	9103 Alta Drive	Suite 204	Las Vegas	NV	89145
Independent Painting and Coating Inc	940 Ventana Court		Windsor	CO	80550
Greeley 20, LLC	9454 Wilshire Blvd. STE 207		Beverly Hills	California	90212
Greeley 80, LLC	9454 Wilshire Blvd. STE 207		Beverly Hills	California	90212
D & M Sand Management, LLC	9545 West 49th Avenue		Wheat Ridge	CO	80033
Jason Remmerde And Cari Remmerde	968 Volans Dr		Loveland	CO	80537
Edward Boehm Jr And Laveta R Boehm	9801 Sierra Vista Rd.		Longmont	CO	80504
Donald A Gustafson	9821 W 53 PL		ARVADA	CO	80002
Doris E Bose	Attn: Francis Kreutzer	PO Box 436	Ault	CO	80610
City of Evans	Attn: Raegan Robb, City Clerk Department	1100 37th Street	Evans	CO	80620
Western Auto Supply Co	C/O ADVANCE STORES #5139	P O BOX 2710	ROANOKE	VA	24001
First National Bank Of Greeley	C/O BANK OF THE WEST	PO Box 5155	San Ramon	CA	94598
Glendale Drive Condo Unit Owners	c/o Bourquin Property Management LLC	1343 S Lincoln St	Denver	CO	80210
Super America LLC And Harbons Lali	C/O David Lewis	1360 W 13th Ave	Broomfield	CO	80020
Greeley GKD LLC	C/O GK DEVELOPMENT INC - Mike Quaid	257 EAST MAIN ST STE 100	BARRINGTON	IL	60010
The Stroh Family Trust, Jay D Stroh, Trustee	c/o Jay D Stroh- Little Creek RV Park	290 State Hwy 220	Alto	NM	88312
Hello Enterprises Inc	C/O Lloyd E Roberts	3725 Denver St	Evans	CO	80620
Geraldine Olson	c/o LuAnn Pyatt	8513 W Rice Ave	Littleton	CO	80123
Mary Ann Weaver And John F Weaver And Malcolm B Weaver Jr	c/o Malcolm B Weaver Jr	13185 Pennsylvania Cir	Thornton	CO	80241
Willow Station Partners LLC	C/O MEDOC PROPERTIES	4949 N BROADWAY STE 205	BOULDER	CO	80304
Public Service Company of Colorado a/k/a Home Light Power	C/O Minerals Management Desk	1800 LARIMER STREET SUITE 1400	DENVER	CO	80202
PBJRD Greeley Land Enterprises, LLC	C/o PB Roche Solutions	2030 35 Th Ave. Unit A-1	Greeley	CO	80634
Colorado Department of Transportation	C/o Rcpts & Dpsts Lease	4201 E. Arkansas Ave., Room 212	Denver	CO	80222
Rebecca S Wing	C/O REBECCA KERR	#53 CR 3089	Aztec	NM	87410
Roger H Kleen	C/O RHK ASPEN APARTMENTS	P O BOX 2966	AVON	CO	81620-2966
Nolan Land LLLP	C/o Richard C. Nolan, II	21367 Weld County Road 64	Greeley	CO	80631
Robert F Scantland And Leona F Scantland	c/o Robert L Scantland	9985 CR 84	Ault	CO	80610
Elvera Mae Findley, Life Estate and Rodney Findley And Laure	C/O RODNEY FINDLEY	1304 27 ST	GREELEY	CO	80631
Greeley Investments LLC	c/o Ursula Mueller	7698 Estate Circle	Longmont	CO	80503
Pal Partnership	C/O VINTAGE CORP	4631 W 20 ST RD # 100	GREELEY	CO	80634-3204
J K F Greeley Associates	DEPT 36134, BC-151A	3333 Beverly Road	Hoffman Estates	IL	60179
End Ira Inc	FBO Daryl Bohlender IRA	1300 Plaza Ct. N Ste 103	Lafayette	CO	80026
Moser Family Trust And Nicki Lewis and Cari Echelbarger Trus	Moser Family Trust	8719 192nd St SW	Edmonds	WA	98036
Foothills Financial Corp	Norman Dean	5754 West 11th Street	Greeley	CO	80634
Rpm Properties Rlllp	P O BOX 2435		LONGMONT	CO	80502
Sheila Rae Moore	P O BOX 335		AULT	CO	80610
Hillside Community Association	P O BOX 633		GREELEY	CO	80632
Tri M Properties LLC	P O BOX 804		KERSEY	CO	80644-0804
Rick L Wallace	P O BOX 861		GREELEY	CO	80632
Rhodes Investments LLC	P. O. Box 124		Severance	CO	80546
Pevita Properties, LLC	P.O. Box 13		Severance	CO	80546
Landra Kay Fabrizius Trust and Wyatt Frasco Trust And Lane F	P.O. Box 1462		Greeley	CO	80632
Sebastian Juan Pablo	P.O. Box 1975		GREELEY	CO	80632
Sakurai Enterprises, LLC	P.O. Box 200112		Evans	CO	80620
Terry Trueblood	P.O. Box 200291		Evans	CO	80620

His Properties, LLC	P.O. Box 200489
JMPS Corporation LLC	P.O. Box 200543
Richmark Mineral Partners LLC	P.O. Box 328
Thomas Robert Pfankuch	P.O. Box 336604
Leslie D Matson	P.O. Box 336668
Tasha R Greene	P.O. Box 375
Shirley L Pfankuch	P.O. Box 455
Leo Naranjo	P.O. Box 67
Twenty-Six 08 Club Of Greeley	P.O. Box 845
Leroy A Measner And Evelyn S Measner	P.O. Box 997
John A Ferrari	PO BOX 1525
John Measner And Linda L Measner And Devon E Measner An	PO Box 158
Westco Family Limited Partnership	PO Box 1888
Overland Trail Colorado Properties LLC	PO BOX 271865
Richmark Mineral Partners LLC	PO Box 328
Justin W Arndt	PO BOX 336128
Karen L Moore	PO BOX 336215
Richard M Martin	PO Box 336926
Sales Source LLC	PO Box 5842
Walter L Farrington III	PO Box 670766
Sterling Blackgold LLC	PO Box 89
HE Heritage Inn of Greeley, Inc dba Holiday Inn Express	PO BOX 9118
Heritage Inn of Greeley, Inc.	PO BOX 9118

Evans	CO	80620
Evans	CO	80620
Greeley	CO	80631
Greeley	CO	80634
Greeley	CO	80632
Ault	CO	80610
Wiggins	CO	80654
Pierce	CO	80650
Greeley	CO	80632
Greeley	CO	80631
MELVILLE	NY	11747
Milliken	CO	80543
Gilmer	TX	75644
FORT COLLINS	CO	80527
Greeley	CO	80632
GREELEY	CO	80633-0603
GREELEY	CO	80633
GREELEY	CO	80633
Breckenridge	CO	80424
Dallas	TX	75367
Sterling	CO	80751
Fargo	North Dakota	58106
Fargo	North Dakota	58106