

BEFORE THE OIL AND GAS CONSERVATION COMMISSION  
OF THE STATE OF COLORADO

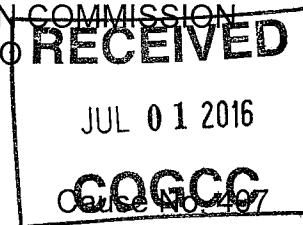

IN THE MATTER OF THE APPLICATION OF )  
EXTRACTION OIL & GAS, LLC FOR AN )  
ORDER POOLING ALL INTERESTS IN TWO )  
640-ACRE WELLBORE SPACING UNITS FOR )  
THE NIOBRARA AND CODELL FORMATIONS )  
COVERING CERTAIN LANDS IN SECTION 24, )  
TOWNSHIP 5 NORTH, RANGE 66 WEST, 6TH )  
P.M. AND SECTIONS 19 AND 20, TOWNSHIP )  
5 NORTH, RANGE 65 WEST, 6TH P.M., )  
WATTENBERG FIELD, WELD COUNTY, )  
COLORADO. )

Docket No. 160800313

Type: POOLING

APPLICATION

Extraction Oil & Gas, LLC ("Extraction" or "Applicant"), Operator No. 10459, by its attorneys, Welborn Sullivan Meck & Tooley, P.C., respectfully submits this Application to the Oil and Gas Conservation Commission of the State of Colorado ("Commission" or "COGCC") for an order pooling all interests in two approximate 640-acre wellbore spacing units ("WSU") established for the NE¼ of Section 24, Township 5 North, Range 66 West, 6th P.M. and the N½ of Section 19 and NW¼ of Section 20, Township 5 North, Range 65 West, 6th P.M., Weld County, Colorado for the development and production of oil, gas and associated hydrocarbons from the Codell Formation in WSU No. 2 and the Niobrara Formation in WSU No. 1. In support thereof, the Applicant states as follows:

1. Applicant is a limited liability company duly authorized to conduct business in the State of Colorado.

2. Applicant owns a leasehold interest in the following lands ("Application Lands"):

Township 5 North, Range 66 West, 6th P.M.  
Section 24: NE¼

Township 5 North, Range 65 West, 6th P.M.  
Section 19: N½  
Section 20: NW¼

Weld County, Colorado.

A reference map of the Application Lands is attached hereto.

1. Rule 318A.a.(4)D. provides, in relevant part, that where a drilling and spacing unit does not exist for a horizontal well, the horizontal wellbore spacing unit shall be comprised of the governmental quarter-quarter sections in which the wellbore lateral penetrates the productive formation as well as any governmental quarter-quarter sections that are located less than four hundred sixty (460) feet from the portion of the wellbore lateral that penetrates the productive zone regardless of section or quarter section lines. Rule 318A.a.(4)D. further provides that a horizontal wellbore spacing unit may overlap portions of another horizontal wellbore spacing unit or other wellbore spacing unit designated in accordance with subsection a.(4)C. The Application Lands are subject to this Rule.

2. Applicant plans to drill and complete the following wells in individual wellbore spacing units covering the Application Lands in the corresponding formation:

- a. **WSU No. 1:** GP-J Evans 1-20-24 well (API No. Pending). Estimated spud date third quarter 2016. Located 634 feet FNL and 1,305 feet FEL, Section 20, Township 5 North, Range 65 West, 6th P.M. to produce oil, gas and associated hydrocarbons from the Niobrara Formation; and
- b. **WSU No. 2:** GP-J Evans C2-20-24 well (API No. Pending). Estimated spud date third quarter 2016. Located 646 feet FNL and 1305 feet FEL, Section 20, Township 5 North, Range 65 West, 6th P.M. to produce oil, gas and associated hydrocarbons from the Codell Formation.

Hereinafter, the "Wells."

3. Pursuant to the relevant provisions of Section 34-60-116(6) & (7), C.R.S., and COGCC Rule 530, Applicant seeks an order pooling all interests in the Application Lands for the development and operation of the Codell Formation in WSU No. 2 and the Niobrara Formation in WSU No. 1.

4. Applicant certifies that, at least thirty-five (35) days prior to the date of the scheduled protest deadline for this Application, each owner which Applicant was able to locate, not already leased or voluntarily pooled, will be provided with the well proposals and information required by Rule 530 and tendered a reasonable offer to lease (if an unleased mineral owner), or participate and bear costs associated with the drilling and completion of the Wells.

5. Applicant requests that a pooling order be entered as a result of this Application and that it be made effective as of the earlier of the date of this Application, or the date costs specified in Section 34-60-116(7)(b)(II), C.R.S., are first incurred for the drilling of the Wells in WSU No. 2 for the Codell Formation and in WSU No. 1 for the Niobrara Formation.

6. The granting of this Application would be in accord with the Oil and Gas Conservation Act, found at Section 34-60-101, *et seq.*, C.R.S., and Commission rules.

7. The names and addresses of the interested parties (persons who own an interest in the mineral estate of the tracts to be pooled, except owners of overriding royalty interest) are attached hereto and marked Exhibit A. Applicant certifies that copies of this Application will be

served on all locatable interested parties within seven (7) days of the date hereof, as required by Commission Rule 507.b.(2), and that at least thirty-five (35) days prior to the date of the scheduled protest deadline for this Application, each such owner not already leased or voluntarily pooled will be offered the opportunity to lease, or to participate in the drilling of the Wells, and will be provided with the information required by Rule 530.

WHEREFORE, Applicant respectfully requests that this matter be set for hearing, that notice be given as required by law and that upon such hearing this Commission enter its order:

A. Pooling all interests in the Application Lands for the development and operation of the Codell Formation in WSU No. 2 and the Niobrara Formation in WSU No. 1.

B. Providing that the pooling order is made effective as of the date of this Application, or the date that the costs specified in Section 34-60-116(7)(b)(II), C.R.S., are first incurred for the drilling of a well in the Codell Formation in WSU No. 2 and/or a well in the Niobrara Formation in WSU No. 1, on the Application Lands, whichever is earlier;

C. Providing that the interests of any owners, with whom the Applicant has been unable to secure a lease or other agreement to participate in the drilling of the authorized wells, are pooled by operation of statute, pursuant to Section 34-60-116(7), C.R.S., and made subject to the cost recovery provisions thereof;

D. For such other findings and orders as the Commission may deem proper or advisable in the premises.

Dated this 30th day of June, 2016

Respectfully submitted,  
WELBORN SULLIVAN MECK & TOOLEY, P.C.

By: Chelsey J. Russell  
Joseph C. Pierzchala  
Chelsey J. Russell  
Welborn Sullivan Meck & Tooley, P.C.  
Attorney for Applicant  
1125 - 17th Street, Suite 2200  
Denver, CO 80202  
303-830-2500  
jpierzchala@wsmtlaw.com  
crussell@wsmtlaw.com

Applicant's Address:  
370 17<sup>th</sup> Street, Suite 5400  
Denver, CO 80202  
Attn: Drew Stout, Landman  
Phone: 720-557-8325

VERIFICATION

STATE OF COLORADO                    )  
  ) ss.  
CITY & COUNTY OF DENVER         )

Drew Stout, Landman with Extraction Oil & Gas, LLC, upon oath deposes and says that he has read the foregoing Application and that the statements contained therein are true to the best of his knowledge, information and belief.

EXTRACTION OIL & GAS, LLC



\_\_\_\_\_  
Drew Stout, Landman

Subscribed and sworn to before me this 30<sup>th</sup> day of June, 2016 by Drew Stout, Landman for Extraction Oil & Gas, LLC.

Witness my hand and official seal.

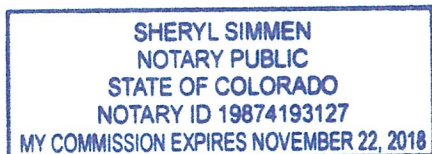

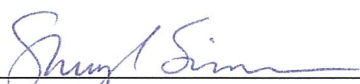
  
\_\_\_\_\_  
Notary Public  
My Commission Expires: 11/22/18

**EXHIBIT A**  
**GP-J EVANS**

Conmera Land Co And  
Thomas R Gutrich  
Thomas D Farmer And Jill C  
Farmer  
Alan E Jones Trust  
City of Greeley  
OGG & S LLC  
William T Flesner And Evelyn  
F Flesner  
Travis Jay Barr and Donald D  
Barr And Sharon L M Barr  
David Chhor And Chau Fong  
Weld County School District  
6  
Gabino Guerrero And  
Rosalina Guerrero  
Chase Home Finance LLC  
Margie L Meredith And Paige  
L Meredith  
Arkadia, LLC  
Kathryn L Reynolds  
Rodney L Scheller  
Julius Argumedo  
John G Hurst Revocable  
Trust And Dimitria Hurst  
Revocable Trust  
Lisa L Youngwirth And  
LauraJean Guthmann  
Kurtis J Ward  
Mary V O'Canas  
Tito Espinoza  
Jesus Jimenez and Ruby A  
Jimenez  
Steven D. Sears  
Oscar Franco And Maria  
Franco  
Edward Ramos And Lorraine  
M Ramos  
Isauro Ceh Sandoval and  
Ofelia Haro And Javier A Ceh  
And Alfredo Haro  
Richard H Specht And  
Darlene Specht  
Mary M Cano  
Ernesto Velazquez and  
Antonia Velazquez  
Kristie Dimmitt  
William E Esch And Ann L  
Esch And Jennifer Ann Esch  
Frank Rodriguez And Christy  
Rodriguez  
Ernest B Scott  
Roger D Sears  
Nicholas L Alig

Richard D Shannon and Jill S  
Shannon  
Gabriel Enriquez-Barrera  
Michael D Larson and Connie  
J Estes Larson  
William E Prather  
Jose Cruz Cardenas-Ramos  
And Maria G Rodriguez  
C Investments, LLC  
Gail William Coleman  
Karen Sue Coleman  
Trinity Investments LLC  
Richard Lee Hill And Joan  
Elizabeth Hill  
Recycled Properties LLC  
Michael A Gonzales  
Lorelee B Gurley And Sally  
Horner And Lanen Wane  
Horner  
Fukiko M Clark  
James W Marshall  
Cindy M Archuleta  
Dean A Markley  
Steve Markley  
Darrel L Parker And Kathryn  
L Parker  
Beatriz Johana Natividad  
Jose F Serna And Maria  
Serna  
Diane L Darbin  
Rudolph J Mazur And Judith  
B Mazur  
Juan Castillo And Mary Ann  
Castillo  
Clyde Lane and Sally A Lane  
Armando Loma  
David E Petersen And Sheri  
L Petersen  
Christopher Lee Greiner  
Bu Reh And Pray Meh  
Manuel Carrillo  
Wishco #4 LLC  
Gilbert N Krueger  
Nick B Marquez And Graciela  
Marquez  
Arla R Armstrong  
Leroy L Ball And Lavon D  
Ball  
Justin Jay Rumsey And Tara  
Lee Rumsey  
Thomas Geason  
James H Grayson And  
Geneva J Grayson  
John G Sisneros and Dora L  
Sisneros

Wishco #4 LLC  
Kyle E Rutz And Cameron A  
Rutz  
31st Street Land Trust  
Alvaro Parra  
Ignacia Parra  
Gary E Dolan  
Basilisa Berumen  
Bourquin Property  
Management LLC  
King Discount Liquor LLC  
Leon O Martin And Ricky L  
Martin  
Evin-Greeley, LLC  
James A Salgado  
Brett Alan Truesdell And  
Patricia Ann Truesdell  
E Irene Edgett  
DPR Greeley LLC  
Evogene Downing  
Raul Hernandez And Corrine  
Hernandez  
Berta Finley  
Dennis Alan Roth  
Marie D Roth  
Guillermo Nava And Erica D  
Fresquez  
Clayton C Stanley And  
Margaret C Stanley  
Margaret C Stanley  
Tara Stradley  
Bradley Rempel And Hope Y  
Rempel  
1414 30th ST RD LLC  
Tom J Griffin  
Timothy D Triplett And Erin E  
Triplett  
Jordan Sipres  
Neal Jandreau And Raquel  
Jandreau  
Gregory S Bunner And Linda  
D Bunner  
Cary T Emler  
Shannon B Emler  
Ruwang Sung  
James E Selle And Melinda  
M Selle  
Thomassen LLC  
Platte River Parts Store LLC  
High Mark Investments LLC  
Wampler Living Trust dated  
October 29, 2013  
Donna J Gutierrez  
Eric H Hahn

**EXHIBIT A**  
**GP-J EVANS**

Earl M Takemoto Revocable Trust  
Susan E Johnston  
Ken Norem And Sandy Magnuson  
Holland Real Estate, LLC  
Chong O Wi  
Richard M Borys  
Gregorio Quintero And Enriqueta Quintero  
Damian Nunez Chavez  
Don F Buckler And Lorna C Buckler  
William J MacDonald and Susan M Macdonald  
John C Wilde And Marie G Wilde  
Gilbert Peter Rocha  
Rhonda S Wallace  
Thomas E Montoya  
Devon A. Dikeou  
Panayes J. Dikeou  
Noble Energy, Inc.  
Donita Jo May  
Rapp Ranch, LTD DBA International Investments (50%)  
Temple Hoyne Buell Foundation And Susan J Steele-Agent  
Daniel Nykamp  
Dan Nykamp  
Kerry D Byers And Cheryl j Kisling  
Gary Mann  
Noble Energy, Inc.  
George W Hoecher  
Evans Professional Office Building LLC  
Chong Sun Bisel  
Robert W Reed And Norene S Reed  
Wilfred L Varela And Helen Varela  
Roger D. Sears Family Trust,  
Janice D. Sears, Trustee (now deceased)  
Lori Valencia  
Arthur A Benavidez And Pauline B Benavidez  
Justin W Russell  
Patrick L Schoneck And Kimberly P Schoneck  
Birmingham Corporation  
Colorado Joe LLC

Janie E Martinez And Rodolfo Soto  
Summer - Evans LLC  
Raymond D Dixon And Ruth E Dixon, Conservators for Rory E Dixon  
Charles Niemeyer  
Jerry D Atkinson and Julie A Atkinson  
Villa Conchita LLC  
Laura Sigala  
Michael Dean Voelz  
Barbara S Ingvall And Evonne Burns Johnson  
Glen Campbell Jr  
Eric Osborn and Lynette Osborn  
Robert L Minner And Carol L Minner  
Adrian G Esquibel  
R & F Properties, LLC  
John Olin Spencer And Holly Nicole Spencer  
Robert E Hartzell And Barbara K Hartzell  
Extraction Oil & Gas LLC  
Jean H Flanagan  
Sergio Palomino Romero  
Matthew Staley And Michelle Staley  
Reyna Martinez-Torres aka Reyna Darling  
Jeronimo L Vasquez and Maria Trinidad Vasquez  
Lino Modesto And Baudilio Modesto  
Hay Ro  
Constance L Kevorkian  
LBC Investments, LLC  
Esmeralda Trejo and Oscar Trejo  
Terry W Leiter  
Genaro P Mendoza And Rosa Maria Mendoza  
James D Zizz And Joan A Cochrane  
Alberto Martinez Canstaneda And Maria D Medina  
Rosemary Martinez  
Joset Gonzalez  
Melonee Sarchet  
Vernon E Thomas  
Josephine E Cano  
Juan M Cano

Bert D Welch And Linda K Welch  
Leroy R Love And Dorothy K Love  
Espiridion Prieto And Rebecca R Prieto  
Michael W Sovereign And Lisa A Sovereign  
Susie G Garcia  
Larry J Gracik  
Pamela K Sievers  
Marcelyn A Hurtado And Billy M Hurtado  
Bernice J Rutz  
Kenneth D Rutz And Bernice J Rutz  
Marcos B Dominguez And Bernice Dominguez  
Arturo Rodriguez And Sofia M Rodriguez  
Brandon L Ofield And Kimberly A Ofield  
Soulong, LLC  
Silvana C Gorton  
James W Pollock and Roxy R Romero-Pollock  
Kristopher L Dupre And Cynde A Dupre  
Ross Richard Barcklow and Frances Barcklow  
John R Beach And Carolyn S Beach  
Philip J Larson  
Tony L Collins  
Ben P Ulric  
Sharon A Ulric  
Darcy K Cangilla  
Louis Cangilla III  
Jason L Mather And Heather S Mather  
David L Welch Jr  
First National Bank  
Lam Resources LLC  
Carol A Cole Trust, Thomas E Cole and Carol A Cole Trustees  
Thomas E Cole Trust,  
Thomas E Cole and Carol A Cole Trustees  
Juvencio U Garcia And Linda M Uribe  
William J Schneider  
Maw Reh  
Bart D Lessman And Barbara J Lessman

**EXHIBIT A**  
**GP-J EVANS**

Julian J Perras  
Dora Salinas  
David A Martinez  
Billy Ray Smith  
Julio A Lopez  
Donald Todd Hohnstein And  
Holly Evelyn Hohnstein  
Michael B. Bellile And Gladys  
Bellile  
Michael L Guthrie and Nancy  
M Guthrie  
Arthur Ronald Moeller And  
Judy Jo Moeller  
MIMG XIV Associates LLC  
Thomas Miller  
Iris I Hughes  
Phillip D Olbert  
Earl L Johnson  
Helen M Love  
Robin Lee Oberley And  
Margaret Oberley  
Charisse Marie Armagost  
Eric M Simon and Mandie  
Lou Yates And Jodie Yates-  
Simon  
Mandie Lou Yates  
Doyle A Litfin And Sharon M  
Litfin  
Karl D Litfin And Julie A Litfin  
Eric Osthoff And Chantal  
Osthoff  
Clearview Greeley, LP  
LaDawn G Hanson  
David J Kealiher  
Jack L Fuhrmann  
Tripointe Business Center  
LLC  
Angang Dong And Chunyan  
Yang  
Ricky B Cantu  
Jim Ellis  
Donbar & Son Realty, LLC  
Johnnie Ray White And  
Kathryn Lynn White  
Bobby Arellano And Patty J  
Arellano  
Khan USAE, LLC  
Warren D Nuss And Laura L  
Nuss  
Jose A Salazar Jr  
Erik J Palmquist  
Paul C Hoffman  
Nyx LLC  
Gordon Lyle Potter And  
Elizabeth Ann Potter

Rapco LLP DBA International  
Investments (50%)  
Israel Guevara  
Gary D Crawford And Tina M  
Maxwell  
Rex Shang And Megan Yi  
Hsin Shang  
Aldo S Martinez  
Michael C Ramstack  
Juanita J Flot  
Karen F Warehime  
CNL Funding 2000-A, LP  
Matthew P Sober  
Melissa Schneider And Paul  
Schneider  
Conrad Esparza  
Patricio Quezada And Elda  
Quezada  
Dana Nichols  
Belia Puentes  
Herman G Printz And  
Carolyn L Printz  
Verne R Einspahr And  
Rachel A Einspahr  
Alta Vista  
Bradley D Clarkson  
Katherine S Simpson  
J Porfirio Olvera And Raquel  
Haro Juarez  
Wilma G Gropp  
Agnes I Ogbonaya  
Joseph Patane And Jennifer  
Patane  
Samantha L Mintz  
Bay Lar  
Miles Stevens  
Timothy M Rodgers  
Michael Alan Fast And  
Christa Lynn Fast  
Luis Eduardo Sahagun Villa  
And Brendaly Varela Favela  
Jose Roman Gallegos  
Jeremy Black  
Richard D Dietz  
Daryl Lee Schultz  
Mar Ku And Reh Meh  
United States of America  
Edward D Ward  
Juan Vallejo Mora  
Julio Hernandez  
Lawrence E Johnson  
Margee J Johnson  
Michael G Burgess And  
Sandra R McNeely  
Sara M Silvanage

Michael Alan McKenney  
Larry J McDaniel And Mary  
Lou McDaniel  
Frank L Skufca And Ladonna  
J Skufca And Frank A Skufca  
Jerry Griego And Dede K  
Griego  
Nick James Lobato And  
Patricia A Lobato  
Irma Vasquez  
Ronald C Antista And Cheri A  
Antista  
Mark T Hastings  
Frances Ponce  
Teresa McDonald aka Teresa  
Blackburn  
College Credit Union  
Ryan Foster  
Krugman Living Trust  
Augustin Lopez-Vicente  
Janelle Leffler  
Alice G Lauson  
Terry L Margheim  
Victor Garza  
Beaver Creek Leasing LLC  
Nga Reh And Lee Meh  
Tiny Properties, LLC  
Veronica Loya  
Raymond Jojola  
Robert J Barker And Janet M  
Barker  
Harold Ralph Stevenson And  
Dora Stevenson  
Michael L Browitt  
Leonel Chaparro Samano  
And Eloisa Garcia Cortes  
Lucy T MacMoran  
Stout Dairy  
John Joe Lovato And Maria  
C Lovato  
Carolee Koban  
Angel Casas  
Wells Fargo  
Alvaro Martinez and Noelia  
Martinez  
Julian Rodriguez And Lisa  
Rodriguez  
James Hayes And Annette  
Hayes  
Gorgonio Garcia  
Wayne B Skroch  
Judith Elaine Green  
J Salvador Lopez Serrano  
Antonia Arriessecq And  
Henri A Arriessecq

**EXHIBIT A**  
**GP-J EVANS**

Kenny Armstrong  
\*North Park Heights  
Association  
Carolyn F Lafferty  
Edwin E Kelly and Myrtle L  
Kelly And Michele Kelly  
Leonard L Bottorff  
Marilyn J Bryan  
Mitzi Jackson  
Patty Lou Brewer  
Sharon Koontz And Roger T  
Koontz And Debra L Sparks  
Suzanne M Roche And Brian  
P Roche  
Lupe M Osegueda  
Jeffrey H Junker And Sharon  
K Junker  
John K Newton And Enedelia  
M Newton  
Maria Ysabel Gomez  
Marquez  
David D Keiss And Laura D  
Keiss  
Hiwan G Haile  
John E Killen And Mary Lynn  
Killen  
Deborah Ann White  
R Benigno Sanchez  
Maurilio Navarro  
Sue Ann Fouts  
Anette J Trent And Robert  
Trent  
Richard L Boyer And Patricia  
E Boyer  
Merle L Buck  
Rupert Gutierrez And Mary  
Gutierrez  
Ernest Dominguez And Delia  
Dominguez  
Lindsay L Hellige  
Moises Chaparro  
Nga Reh And Bu Meh  
Chad H Walter  
Frank Underwood And Rita  
Underwood  
Marco A Solorio And Andrea  
Solorio  
Reymundo Casares And  
Maria A Gerlach  
Tye Reh And Say Bay  
Elizabeth Ruth Thompson  
And Danny Ray Thompson  
Jr.  
Jared Hook And April Hook  
Lee Meh And Day Reh

Richard M Andrews And  
Sharon L Andrews  
Fermin Loya Loya And Lucia  
Loya  
Kyaw Tae And Ta Po Mu  
Bruce E Hieb And Patricia M  
Hieb  
Teresa D Egan  
Rose Mary Esparza  
Harvest Time Tabernacle Inc.  
Jill E F Chamberlain  
Henry D Sturtevant and Lois  
M Sturtevant  
John M Walker And Vicki L  
Walker  
Judy Ann Goldsberry  
Robert E Maestas  
Deana R Long  
Jose L Aranda-Vasquez And  
Maria C Villalobos  
Jean Raven And Henry  
Raven  
Calvin L Andersen And  
Connie M Andersen  
Beverly D Rios  
Michael J Esquibel  
Augusta B Dale  
William P Crider  
Jack C Lowe  
William M Crabtree And  
Deborah A Crabtree  
Tyler S Paris And Wendy L  
Paris  
Patresio R Hernandez  
Jerald James Bauer  
Felice Juarez And Heriberto  
Juarez  
Robert B Hunter And Jessica  
G Hunter  
Reynaldo Lozano And Jamie  
J Lozano  
Stephanie Hernandez And  
Randy Hernandez  
Margaret M Carleton And  
Randall R Carleton  
Tiffany D Lehmann  
Thomas K Packer  
Edward Gale Lutz  
Margaret A Rael  
William T Attwooll And Debra  
L Attwooll  
Ray L Williamson And Judith  
A Williamson  
Robert S Schaefer  
Elvira M Franco

Marilyn R Tucker  
John T Halligan II  
Alan E Hale And Marilyn C  
Hale  
Clifford Paul Deibel And  
Carol Lea Deibel  
Chris King  
Christopher Lee King  
Jason Rothe  
Mi Reh  
Paul Dailey And Melissa  
Dailey  
Norma Egeness and Debra  
Bruntz  
Bernadette Suzanne Cantu  
Terry L Gaber And Gloria J  
Gaber  
Secure World Foundation  
William L Osborn And Renee  
E Osborn  
Roberto Serrano And Juan  
Serrano And Jaime Serrano  
Joni J Clark  
Kristin M Hanson  
Michael G Robertson  
Leslie D Rexford And Denise  
A Rexford  
Anthony C Garza And Mandy  
June Garza  
Juan I Morado And Barbara J  
Morado  
Calvin E Lohnes  
Michael Shane Lohnes  
Rockie Lohnes  
Sam Spezze  
Billie Ann Adams  
Isidro Quiroz And Maria  
Quiroz  
Alfredo Lopez and Flor Lopez  
Evans Green Acres LLC  
Greeley Mobile Manor LLC  
Dwight Burke And Michelle  
Burke  
Swan Property Management  
LLC  
Bart D Lessman And Barbara  
J Lessman  
Syf Eta LLC  
Syf Zeta LLC  
Rodney D Cheek And Donna  
B Cheek  
Jolene I George And Sharon  
K George And Thomas I  
George



**EXHIBIT A**  
**GP-J EVANS**

Farrington Children's Trust,  
Walter L Farrington Jr  
Trustee  
Patricia H Farrington Trust,  
Patricia H Farrington, Trustee  
Walter L Farrington Jr  
Jaswant S Dhaliwal and  
Paramjit K Dhaliwal  
Wal-Mart Real Estate  
Business Trust  
HSBC Bank USA  
US Bank National  
Association  
Brenda L Frank  
Ronald L Henderson  
Walter James Harrop  
Cecil L Knox  
Cynthia Joan Telep Turner  
Extraction Oil & Gas LLC  
City of Evans  
Lloyd Roberts  
Michael R Bond  
Steven D Baker  
Allison E Walter  
E-Spear Investments LLC  
Wells Fargo Bank N.A.  
Jonathan Eric Rees  
Sandra Z Liptak  
Jan Telep Rogers  
Ann Telep Hayes  
Gray Family Irrevocable Trust  
U/A 07/02/2012 And Thomas  
J Gray, Co-Trustee And  
James W Gray, Co-Trustee  
Benjamin Gardner  
Greeley Senior Housing Corp  
Juan E Aguilar  
Silver Arrow Properties LLC  
3134 21st Avenue LLC  
1745 30th ST RD LLC  
Douglas P Chard  
Leon R Weninger And Casey  
L Weninger And Kimberly A  
Weninger  
570 Investments LLC  
Steven E McCoy And Elsie L  
McCoy  
Delwin C Nordtvedt and  
Devonna J Nordtvedt  
Richard J Trapp And  
Charlotte D Trapp  
Mountaintop Minerals LLC  
1907 Greeley LLC  
Tae Suh  
Ann S Lucas

Samuel Diaz And Patricia E  
Diaz  
Jennifer D. Sears  
SE2 Land LLC  
Russell J Persson And Jan M  
Persson And Michelle A  
Persson  
Maria and Karol Janiga, LLC  
Estate of Ruben Reimer  
HSBC Bank USA NA  
20th Avenue Court LLC  
Robert D Rohde  
William S Exner  
Benny J Duran and Gloria E  
Duran  
Richmark Mineral Partners  
LLC  
DMS Group LLC  
Leslie Michelle Reyes  
John R Berkenkotter And  
Candace A Berkenkotter And  
Lisa M Berkenkotter  
Ivan D Shupe  
Douglas L Austin And Lila  
Mae Austin  
D & S LLC  
Joaquin A Ortiz  
Harley D Sullivan  
Donald Sullivan And Laura  
Sullivan  
Andrew J Brown  
C Ryan Coulter And Michelle  
P Coulter  
Purcell Conservation Group  
LLC  
Nicholas L Cecil  
Penny L Cecil  
William F Cecil  
2815 13th Avenue LLC  
Luca Cruz International LLC  
George R Bollinger Jr And  
Natalie R Bollinger  
Wiedeman Family Trust,  
Gary W Wiedeman as  
Trustee  
Jason Rothe  
Jo Enterprises LLLP  
Amanda S Lehr And Susan B  
Lehr And Raymond C Lehr  
\*Charles E Erickson Inc  
Courtney K Rempel And  
Esther A Rempel  
Victor C Tallon  
Victor C Tallon And Pamela  
R Tallon

Renfroe Management LP  
Town Of Garden City  
Jo Enterprises LLLP  
Richard L Kealiher  
Roger A Baker And Faebian  
L Baker  
Lincoln Rockwell Turner And  
Natalie Joan Turner  
Kathy Regel And Edward C  
Regel  
Glendale Properties LLC  
Aesha LLC  
Anna L Stewart  
Keil Greeley LLC  
Creative Estates LLC  
Ruth Nadine Byrom  
Curtis R. Sears  
BCWG LLC  
Beacon Enterprise LLC  
Jacque Sean Lovelace  
Ray Propes  
State Farm Road LLC  
Phelps-Tointon, Inc.  
Velma S Simpson And  
Stephen W Simpson  
Scott A Richardson And  
Sonja J Richardson  
State Farm LLC  
Single Family LLC  
The Berangere Kempainen  
2013 Trust  
Anna Sffanich  
John Stefanich  
Melissa Stefanich  
Colorado Investment  
Ventures, LLC  
Tony S Hernandez Jr  
Richard K Ladtkow And Vera  
K Ladtkow  
Maria I Minjares  
Russell D Wiedeman  
Foster Foster South Center  
LLP  
Greeley Mall CO LLC  
John B Cunning And Carol A  
Cunning  
Robert Andrews And Verda  
Andrews  
Jesus Santiago Madrigal  
Zambrano  
Jose Luis Garcia Martinez  
Independent Painting and  
Coating Inc  
Greeley 80, LLC  
Greeley 20, LLC

**EXHIBIT A**  
**GP-J EVANS**

Equity Trust Company  
Custodian FBO Christopher J  
Knutsen IRA  
D & M Sand Management,  
LLC  
Donald A Gustafson  
Lewis D Morales And Nancy  
B Morales  
Lucy Jeanette Kealiher  
Stoker  
City of Evans  
First National Bank Of  
Greeley  
Glendale Drive Condo Unit  
Owners  
Michael W Olson IRA  
Nocovista LLC  
Greeley GKD LLC  
Holiday Village Ltd  
The Stroh Family Trust, Jay  
D Stroh, Trustee  
First Gibraltar Bank  
Public Service Company of  
Colorado a/k/a Home Light  
Power Co  
Hoyman Grandchildrens  
Trust  
Colorado Department of  
Transportation  
Roger H Kleen  
Nolan Land LLLP  
Mahfoodh Al-Neemy  
American Residential  
Equities XXXVII, LLC  
Gayle E Duffield  
Greeley Investments LLC  
Heatherway LLC  
Pal Partnership  
Parkwood Place LLC  
Mabel F McGuire f/k/a Mabel  
F Weems  
Estate of Mabel Florence  
McGuire  
J K F Greeley Associates  
Thomas A Bruch Trustee And  
Dorothy K Bruch Trustee  
Eva Maria Buckner And Aka  
Eva Maria Opler And Aka  
Eva Maria Buckner Opler  
Juan Manuel Ramirez and  
Manuela Gonzalez De  
Ramirez  
Moser Family Trust And Nicki  
Lewis and Cari Echelbarger  
Trustees

Foothills Financial Corp  
Housing Authority Of The  
City Of Greeley  
Steve C Pacheco  
Sheila Rae Moore  
A D W Ltd Liability Co  
Rick L Wallace  
Foust Properties, Inc.  
Pevita Properties, LLC  
Landra Kay Fabrizius Trust  
and Wyatt Frasco Trust And  
Lane Frasco Trust And  
Dawson Frasco Trust  
Robert L Sturch  
Reyes Mandujano  
Richmark Mineral Partners  
LLC  
Renaissance Properties Inc.  
Thomas Robert Pfankuch  
Tasha R Greene  
Kris P Kessinger  
Kendall Melbye  
A Leroy Measner And Evelyn  
S Measner  
Douglas A Measner And  
Pennie S Measner  
Leroy A Measner And Evelyn  
S Measner  
Leroy A Measner And Evelyn  
S Measner  
Ranee K Cook And Pennie  
Marie Goodwin  
Rodney S Ruth Sr And Carol  
L Ruth  
Housing Authority of City of  
Greeley  
John Measner And Linda L  
Measner And Devon E  
Measner And Kristi L  
Measner  
Robert A Brinker And Ann L  
Brinker  
Westco Family Limited  
Partnership  
Bank of New York as Trustee  
for the Certificateholder of  
CWABS 2004-BC1  
Robert Jake Mayes  
EVCAM Enterprises LLC  
Timothy Steven Ortega  
Richard A Wertenberger And  
Tammie Wertenberger  
Barbara A Landers  
Arlo L Richardson

Richmark Mineral Partners  
LLC  
SDF Properties LLC  
Karen L Moore  
Jesus Arras And Manuela  
Arras  
A D W Ltd Liability Co  
Gary Lee Mallette Revocable  
Inter Vivos Family Trust  
Pedro Robles And Angelina  
Mendez  
Sales Source LLC  
Walter L Farrington III  
Deutsche Bank National  
Trust Company  
Heritage Inn of Greeley, Inc.  
HE Heritage Inn of Greeley,  
Inc dba Holiday Inn Express

NAME: J EVANS  
 SPACING UNIT: NE/4 SEC 24, T5N, 66W, N/2 SEC 19, NW/4 SEC 20, T5N, 65W UNIT ACREAGE: 640

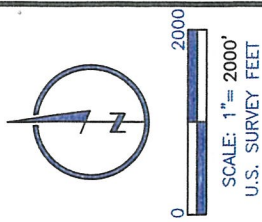

WELL NAME	SURFACE LOCATION				LANDING POINT\BEGIN HORIZONTAL COMPLETION ZONE				BOTTOM HOLE\END HORIZONTAL COMPLETION ZONE				COMPLETION ZONE BEARING	COMPLETION ZONE LENGTH	
	DIST.	DIR.	FNL	FEL	DIST.	DIR.	FNL	FEL	DIST.	DIR.	FNL	FEL			DIST.
GP-J EVANS 1-20-24	634'	FEL	1305'	FEL	672'	FEL	2199'	FEL	656'	FEL	2222'	FEL	S89°51'39"W	9678.39	
GP-JEVANS C2-20-24	646'	FEL	1305'	FEL	837'	FEL	2194'	FEL	821'	FEL	2221'	FEL	S89°51'39"W	9676.54	

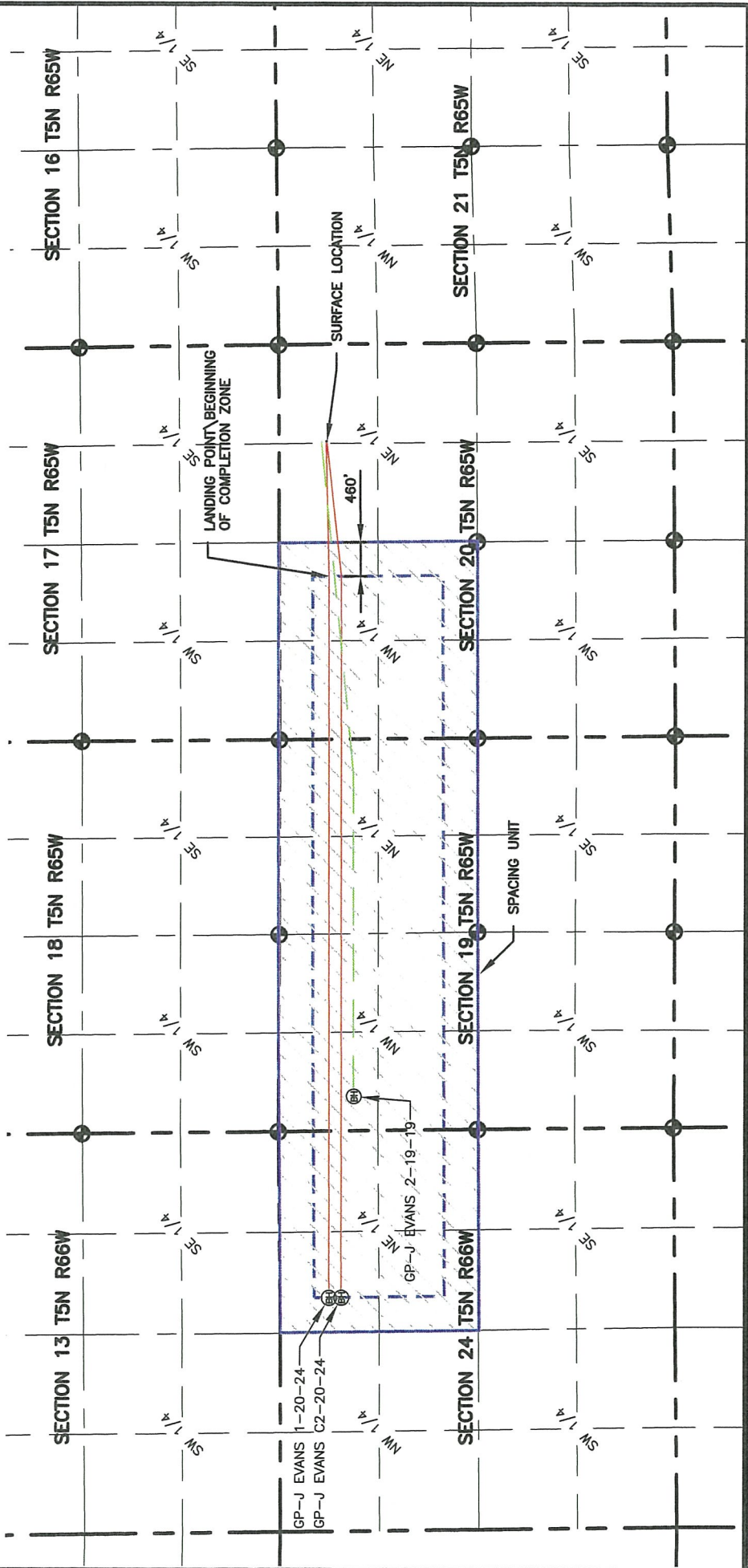

**LEGEND**

- ALLOT CORNER
- BOTTOM HOLE
- COMPUTED ALIQUOT
- CORNER FROM MONUMENT ACCESSORIES
- COMPUTED FROM GLO RECORDS
- SECTION LINE
- SIXTEENTH LINE
- QUARTER SECTION LINE
- EXISTING WELL

PLANNED SPACING UNIT EXHIBIT  
 GREELEY DIRECTIONAL  
 J EVANS SPACING UNIT

**SURFACE - LOCATION**  
 NE/4, NE/4, SEC20, T5N, R65W

4715 Innovation Drive 970.226.0342 | P  
 Fort Collins, CO 80525 970.226.0879 | F  
 www.LRA-inc.com

**LAMP RYNEARSON & ASSOCIATES**

DATE: 9/22/16  
 COGCC ID: 332837  
 PROJECT - TASK NUMBER: 0213001.01  
 DRAWN BY: JMC  
 PATH\FILENAME: P:\\_engineering\0213001.01\DRAWINGS\EXHIBITS\Planned Spacing Unit\0213001.01\0213001.01.dwg

BOOK AND PAGE: MRO1/MR02

BEFORE THE OIL AND GAS CONSERVATION COMMISSION  
OF THE STATE OF COLORADO

IN THE MATTER OF THE APPLICATION OF )  
EXTRACTION OIL & GAS, LLC FOR AN ORDER )  
POOLING ALL INTERESTS IN TWO 640-ACRE )  
WELLBORE SPACING UNITS FOR THE )  
NIOBRARA AND CODELL FORMATIONS )  
COVERING CERTAIN LANDS IN SECTION 24, )  
TOWNSHIP 5 NORTH, RANGE 66 WEST, 6TH )  
P.M. AND SECTIONS 19 AND 20, TOWNSHIP 5 )  
NORTH, RANGE 65 WEST, 6TH P.M., )  
WATTENBERG FIELD, WELD COUNTY, )  
COLORADO. )

Cause No. 407  
Docket No. 160800313  
Type: POOLING

AFFIDAVIT OF MAILING

STATE OF COLORADO §  
CITY AND COUNTY OF DENVER §

I, Chelsey J. Russell, of lawful age, and being first duly sworn upon my oath, state and declare:

That I am the attorney for Extraction Oil & Gas, LLC and that on or before July 8, 2016, I caused a copy of the attached Application to be deposited in the United States mail, postage prepaid, addressed to the parties listed on Exhibit A to the Application.

Chelsey J. Russell  
Chelsey J. Russell

Subscribed and sworn to before me July 7, 2016

Witness my hand and official seal.

Melissa A. Morman  
Notary Public  
My commission expires: 8/29/2017

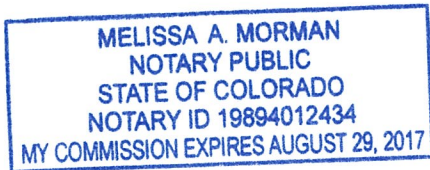



FullName	Addr1	Addr2	City	State	Zip
Conmera Land Co And Thomas R Gutrich	Thomas Gutrich, Surviving Member	6040 S Bellaire Way	Centennial	CO	80121
Thomas D Farmer And Jill C Farmer	100 North Norma Avenue		Milliken	CO	80543
Alan E Jones Trust	100 W 29 St		Loveland	CO	80538
City of Greeley	1000 10th St		Greeley	Colorado	80631
OGG & S LLC	1004 Richmond Rd		Romond	OK	73034
William T Flesner And Evelyn F Flesner	1005 31st Street Ln		Evans	CO	80620
Travis Jay Barr and Donald D Barr And Sharon L M Barr	10100 W Lambuth Ave		Denver	CO	80235
David Chhor And Chau Fong	1014 50TH AVE		GREELEY	CO	806341902
Weld County School District 6	1025 9th Avenue		GREELEY	CO	80631
Gabino Guerrero And Rosalina Guerrero	1031 Birch Avenue		Ft. Lupton	CO	80621
Chase Home Finance LLC	10790 Rancho Bernanrdo Road		San Diego	CA	92127
Margie L Meredith And Paige L Meredith	10830 HWY 133		CARBONDALE	CO	81623
Arkadia, LLC	10860 Democrat Rd.		Parker	CO	80134
Kathryn L Reynolds	10993 Spruce Mountain Rd		Larkspur	CO	801186704
Rodney L Scheller	1112 30TH ST RD		GREELEY	CO	80631
Julius Argumedo	11135 Rush St. Unit A		South El Monte	CA	91733
John G Hurst Revocable Trust And Dimitria Hurst Revocable Trust	1116 49th Avenue		Greeley	CO	80634
Lisa L Youngwirth And LauraJean Guthmann	1119 30th Street Road		Greeley	CO	80631
Kurtis J Ward	1120 30th Street Road		Greeley	CO	80631
Mary V O'Canas	1126 30th Street Road		GREELEY	CO	80631
Tito Espinoza	1132 30th Street Road		Greeley	CO	80304
Jesus Jimenez and Ruby A Jimenez	1135 30TH ST RD		GREELEY	CO	80631
Steven D. Sears	1135 Popes Valley Drive		Colorado Springs	Colorado	
Oscar Franco And Maria Franco	1135 Red Oak Dr		Longmont	CO	80504
Edward Ramos And Lorraine M Ramos	114 N 48th Avenue		Greeley	CO	80634
Isauro Ceh Sandoval and Ofelia Haro And Javier A Ceh And Alfredo Haro	1140 29th Street Road		Greeley	CO	80631
Richard H Specht And Darlene Specht	1200 30 ST RD		GREELEY	CO	80631
Mary M Cano	1204 30th St Rd		Greeley	CO	80631
Ernesto Velazquez and Antonia Velazquez	1209 PLEASANT ACRES DR		EVANS	CO	80620
Kristie Dimmitt	1210 PLEASANT ACRES DRIVE		EVANS	CO	80620
William E Esch And Ann L Esch And Jennifer Ann Esch	1211 30 ST RD		GREELEY	CO	80631
Frank Rodriguez And Christy Rodriguez	1212 30 ST RD		GREELEY	CO	80631
Ernest B Scott	1212 8th Ave		Greeley	CO	80631
Roger D Sears	1212 8th Ave		Greeley	CO	80631
Nicholas L Alig	1216 30 ST RD		GREELEY	CO	80631
Richard D Shannon and Jill S Shannon	1218 PLEASANT ACRES DR		EVANS	CO	80620
Gabriel Enriquez-Barrera	1219 30th St Rd		Greeley	CO	80631
Michael D Larson and Connie J Estes Larson	1220 PLEASANT ACRES DR		EVANS	CO	80620
William E Prather	1220 Willow Street		Denver	CO	80220
Jose Cruz Cardenas-Ramos And Maria G Rodriguez	1221 PLEASANT ACRES DR		EVANS	CO	80620
C Investments, LLC	12682 Shiloh Rd.		Greeley	CO	80631
Gail William Coleman	12682 Shiloh Road		Greeley	CO	80631
Karen Sue Coleman	12682 Shiloh Road		Greeley	CO	80631
Trinity Investments LLC	12682 Shiloh Road		Greeley	CO	80631
Richard Lee Hill And Joan Elizabeth Hill	12692 James Cir		Broomfield	CO	80020
Recycled Properties LLC	1298 Main Street (4131)		Windsor	CO	805507904
Michael A Gonzales	1300 28TH ST RD		GREELEY	CO	80631
Loralee B Gurley And Sally Horner And Lanen Wane Horner	1301 W 28 ST RD		GREELEY	CO	80631
Fukiko M Clark	1302 29TH ST	APT A	GREELEY	CO	80631
James W Marshall	1302 Pleasant Acres Dr		Evans	CO	80620
Cindy M Archuleta	1303 PLEASANT ACRES DR		EVANS	CO	80620
Dean A Markley	1303 PLEASANT ACRES DR		EVANS	CO	80620
Steve Markley	1303 PLEASANT ACRES DR		EVANS	CO	80620
Darrel L Parker And Kathryn L Parker	1304 Pleasant Acres Dr		Evans	CO	80620
Beatriz Johana Natividad	1305 30TH STREET ROAD		GREELEY	CO	80631
Jose F Serna And Maria Serna	1306 28 ST RD		GREELEY	CO	80631
Diane L Darbin	1307 29 ST		GREELEY	CO	80634
Rudolph J Mazur And Judith B Mazur	1308 PLEASANT ACRES DR		EVANS	CO	80620
Juan Castillo And Mary Ann Castillo	1310 28TH ST RD		GREELEY	CO	80631
Clyde Lane and Sally A Lane	1310 40th Street		Evans	CO	80620
Armando Loma	1310 Pleasant Acres Drive		Evans	CO	80620
David E Petersen And Sheri L Petersen	1311 29 ST		GREELEY	CO	80631
Christoper Lee Greiner	1312 Pleasant Acres Drive		Evans	CO	80620
Bu Reh And Pray Meh	1314 28 ST RD		GREELEY	CO	80631
Manuel Carrillo	1315 29 ST		GREELEY	CO	80631
Wishco #4 LLC	1315 Cleveland Avenue		Loveland	CO	80537
Gilbert N Krueger	1316 29 STREET		GREELEY	CO	80634
Nick B Marquez And Graciela Marquez	1319 29th Street		Greeley	CO	80631
Arla R Armstrong	1319 Darrell Road		Evans	CO	80620
Leroy L Ball And Lavon D Ball	1320 28TH STREET		GREELEY	CO	80631
Justin Jay Rumsey And Tara Lee Rumsey	1320 29TH STREET		GREELEY	CO	80631
Thomas Geason	1324 28th Street Road		Greeley	CO	80631
James H Grayson And Geneva J Grayson	1324 29th ST		GREELEY	CO	80631
John G Sisneros and Dora L Sisneros	1325 30th Street Road		Greeley	CO	80631
Wishco #4 LLC	1325 N CLEVELAND AVE		LOVELAND	CO	80534
Kyle E Rutz And Cameron A Rutz	1327 Park Ridge Drive		Severance	CO	80615
31st Street Land Trust	13313 HWY 392		GREELEY	CO	80631
Alvaro Parra	1332 29 ST		GREELEY	CO	80631
Ignacia Parra	1332 29 ST		GREELEY	CO	80631
Gary E Dolan	1336 29 ST		GREELEY	CO	80631
Basilisa Berumen	1337 29th St		Greeley	CO	80631
Bourquin Property Management LLC	1343 S Lincoln St		Denver	CO	80210
King Discount Liquor LLC	13890 Dogleg Lane		Broomfield	CO	80023
Leon O Martin And Ricky L Martin	13925 Benson Avenue		Chino	CA	91710
Evin-Greeley, LLC	1400 Glenarm Pl, Rm 201		Denver	Colorado	80202
James A Salgado	1401 PLEASANT ACRES DR		EVANS	CO	80620
Brett Alan Truesdell And Patricia Ann Truesdell	1402 28 ST RD		GREELEY	CO	80631
E Irene Edgett	1402 PLEASANT ACRES DR		EVANS	CO	80620
DPR Greeley LLC	1403 28 ST RD		GREELEY	CO	80631
Evogene Downing	1403 PLEASANT ACRES DR		EVANS	CO	80620
Raul Hernandez And Corrine Hernandez	1404 PLEASANT ACRES DR		EVANS	CO	80620
Berta Finley	1405 PLEASANT ACRES DR		EVANS	CO	80620
Dennis Alan Roth	1406 28 ST RD		GREELEY	CO	80631
Marie D Roth	1406 28 ST RD		GREELEY	CO	80631
Guillermo Nava And Erica D Fresquez	1408 PLEASANT ACRES DR		EVANS	CO	80620
Clayton C Stanley And Margaret C Stanley	1410 28th ST RD		Greeley	CO	80631
Margaret C Stanley	1410 28th ST RD		Greeley	CO	80631
Tara Stradley	1411 28th STREET ROAD		GREELEY	CO	80634
Bradley Rempel And Hope Y Rempel	1414 28TH ST RD		GREELEY	CO	80631
1414 30th ST RD LLC	1414 30th Street Road		Greeley	CO	80631
Tom J Griffin	1415 28 ST RD		GREELEY	CO	80631
Timothy D Triplett And Erin E Triplett	1415 PLEASANT ACRES DR		EVANS	CO	80620
Jordon Sipres	1419 28 ST RD		GREELEY	CO	80631
Neal Jandreau And Raquel Jandreau	1422 8 AV		GREELEY	CO	80631
Gregory S Bunner And Linda D Bunner	1423 28 ST RD		GREELEY	CO	80631
Cary T Emler	1427 28 St Rd		Greeley	CO	80634
Shannon B Emler	1427 28TH STREET RD		GREELEY	CO	806311047
Ruwang Sung	1429 102nd Avenue		Greeley	CO	80634

James E Selle And Melinda M Selle	143 49th Avenue	Greeley	CO	80634
Thomassen LLC	14340 Sunny Slope Drive	Eckert	CO	81418
Platte River Parts Store LLC	1435 Lake Drive	Loveland	CO	80538
High Mark Investments LLC	14441 Avery Way	Keensberg	CO	80643
Wampler Living Trust dated October 29, 2013	14501 E Cherry Creek Road	Larkspur	CO	80118
Donna J Gutierrez	14531 Berek Road	Guy	TX	774448719
Eric H Hahn	15 Dos Rios	GREELEY	CO	80631
Earl M Takemoto Revocable Trust	15 Laha Place	Makawao	HI	96768
Susan E Johnston	1506 Briarcliff Road	Fort Collins	CO	80524
Ken Norem And Sandy Magnuson	1508 LAKESIDE DR	GREELEY	CO	80631
Holland Real Estate, LLC	1515 N Academy Blvd, STE 400	Colorado Springs	Colorado	80909
Chong O Wi	1522 Churkar Drive	Longmont	CO	80501
Richard M Borys	1525 Glenmere Blvd	Greeley	CO	80631
Gregorio Quintero And Enriqueta Quintero	1529 7th St	Greeley	CO	80631
Damian Nunez Chavez	1541 28 ST RD	GREELEY	CO	80634
Don F Buckler And Lorna C Buckler	1564 N Deerpath Trail	Franktown	CO	80116
William J MacDonald and Susan M Macdonald	1600 S Quebec Way	Denver	CO	80231
John C Wilde And Marie G Wilde	1601 28 ST RD	GREELEY	CO	80631
Gilbert Peter Rocha	1607 28 ST RD	GREELEY	CO	80631
Rhonda S Wallace	1608 SYLVAN DR	DUBUQUE	IA	520025161
Thomas E Montoya	1614 26th Ave Ct	GREELEY	CO	80634
Devon A. Dikeou	1615 California St, STE 707	Denver	Colorado	80202
Panayes J. Dikeou	1615 California St, STE 707	Denver	Colorado	80202
Noble Energy, Inc.	1625 Broadway, Suite 2200	Denver	Colorado	80202
Donita Jo May	1634 28TH ST RD	GREELEY	CO	80631
Rapp Ranch, LTD DBA International Investments (50%)	16582 Longs Peak Road	Greeley	CO	80631
Temple Hoyne Buell Foundation And Susan J Steele-Agent	1666 S. University Blvd. Suite B	Denver	CO	80210
Daniel Nykamp	1685 Holly Ave	Greeley	CO	80631
Dan Nykamp	1685 HOLLY AVENUE	GREELEY	CO	80631
Kerry D Byers And Cheryl j Kisling	1691 46th Avenue	Greeley	CO	80634
Gary Mann	1700 30 STREET RD	GREELEY	CO	80631
Noble Energy, Inc.	1700 N Broadway, Suite 220	Denver	CO	80202
George W Hoecher	1701 30 ST RD	GREELEY	CO	80631
Evans Professional Office Building LLC	1705 32ND ST	EVANS	CO	80620
Chong Sun Bisel	1708 30 ST RD	GREELEY	CO	80631
Robert W Reed And Norene S Reed	1712 37th Avenue	Greeley	CO	80634
Wilfred L Varela And Helen Varela	1718 12th Avenue	Greeley	CO	80631
Roger D. Sears Family Trust, Janice D. Sears, Trustee (now deceased)	1722 Glen Meadows Drive	Greeley	Colorado	80634
Lori Valencia	1732 30 STRD	GREELEY	CO	80631
Arthur A Benavidez And Pauline B Benavidez	1733 30TH ST RD	GREELEY	CO	80631
Justin W Russell	1738 30th Street Raod	GREELEY	CO	80631
Patrick L Schoneck And Kimberly P Schoneck	1744 30 ST RD	GREELEY	CO	80631
Birmingham Corporation	1800 Canyon Park Circle	Edmond	OK	73013
Colorado Joe LLC	1800 Canyon Park Circle	Edmond	OK	73013
Janie E Martinez And Rodolfo Soto	1802 30 ST RD	GREELEY	CO	80631
Summer - Evans LLC	18055 Outlook Court	Mead	CO	80542
Raymond D Dixon And Ruth E Dixon, Conservators for Rory E Dixon	1808 14th Street	GREELEY	CO	806314512
Charles Niemeyer	1808 31 ST	GREELEY	CO	80631
Jerry D Atkinson and Julie A Atkinson	1809 31 ST	GREELEY	CO	80631
Villa Conchita LLC	1815 2nd Street	Greeley	CO	80631
Laura Sigala	1815 30th St Rd	Greeley	CO	80631
Michael Dean Voelz	1817 31 ST	GREELEY	CO	80631
Barbara S Ingvall And Evonne Burns Johnson	1821 30 ST RD	GREELEY	CO	80631
Glen Campbell Jr	1823 31st St	Greeley	CO	80631
Eric Osborn and Lynette Osborn	1829 31ST ST	GREELEY	CO	80631
Robert L Minner And Carol L Minner	1829 Pinecrest Lane	Greeley	CO	80631
Adrian G Esquibel	1830 E 16 ST	GREELEY	CO	80631
R & F Properties, LLC	184 Boutwell Court	Loveland	CO	80537
John Olin Spencer And Holly Nicole Spencer	1847 31 STRD	GREELEY	CO	80634
Robert E Hartzell And Barbara K Hartzell	1875 Four Seasons Blvd	Leadville	CO	80461
Extraction Oil & Gas LLC	1888 Sherman Street, Suite 200	Denver	CO	80203
Jean H Flanagan	1900 30 ST RD	GREELEY	CO	80631
Sergio Palomino Romero	1901 30th Street Road	Greeley	CO	80631
Matthew Staley And Michelle Staley	1901 31 ST RD	GREELEY	CO	80631
Reyna Martinez-Torres aka Reyna Darling	1902 31 ST	GREELEY	CO	80631
Jeronimo L Vasquez and Maria Trinidad Vasquez	1903 31 ST	GREELEY	CO	80631
Lino Modesto And Baudilio Modesto	1904 31ST ST RD	GREELEY	CO	80631
Hay Ro	1906 30th St Rd	GREELEY	CO	80631
Constance L Kevorkian	1906 31 STRD	GREELEY	CO	80631
LBC Investments, LLC	1907 1st Ave	Greeley	CO	80631
Esmeralda Trejo and Oscar Trejo	1907 30 STRD	GREELEY	CO	80631
Terry W Leiter	1907 31 ST RD	GREELEY	CO	80631
Genaro P Mendoza And Rosa Maria Mendoza	1908 31 ST	GREELEY	CO	80631
James D Zizz And Joan A Cochrane	1911 31 ST	GREELEY	CO	80631
Alberto Martinez Canstaneda And Maria D Medina	1911 31ST ST RD	GREELEY	CO	80631
Rosemary Martinez	1912 31st Street Road	GREELEY	CO	80631
Joset Gonzalez	1913 30th Street Road	GREELEY	CO	80631-8810
Melonee Sarchet	1914 31 ST	GREELEY	CO	80631
Vernon E Thomas	1915 31st Street Road	Greeley	CO	80634
Josephine E Cano	1917 31st Street	GREELEY	CO	80631
Juan M Cano	1917 31st Street	GREELEY	CO	80631
Bert D Welch And Linda K Welch	1918 30 ST RD	GREELEY	CO	80631
Leroy R Love And Dorothy K Love	1919 31 ST RD	GREELEY	CO	80631
Espiridion Prieto And Rebecca R Prieto	1920 31 ST	GREELEY	CO	80631
Michael W Sovereign And Lisa A Sovereign	1924 27th Street	Greeley	CO	80634
Susie G Garcia	1924 30 ST RD	GREELEY	CO	80631
Larry J Gracik	2003 31 ST	GREELEY	CO	80631
Pamela K Sievers	2005 31 ST RD	GREELEY	CO	80631
Marcelyn A Hurtado And Billy M Hurtado	2009 31 ST RD	GREELEY	CO	80631
Bernice J Rutz	2009 61st Avenue	Greeley	CO	80634
Kenneth D Rutz And Bernice J Rutz	2009 61st Avenue	Greeley	CO	80634
Marcos B Dominguez And Bernice Dominguez	2010 31 ST RD	GREELEY	CO	80631
Arturo Rodriguez And Sofia M Rodriguez	2011 31ST ST	GREELEY	CO	80631
Brandon L Ofield And Kimberly A Ofield	2011 32 ST	GREELEY	CO	80631
Soulong, LLC	2013 Willow Springs Wy	Ft Collins	CO	80528
Silvana C Gorton	2015 31st Street	Greeley	CO	80631
James W Pollock and Roxy R Romero-Pollock	2018 31 ST RD	GREELEY	CO	80634
Kristopher L Dupre And Cynde A Dupre	20188 Leola Way	Eaton	CO	80615
Ross Richard Barcklow and Frances Barcklow	2019 31 ST	GREELEY	CO	80631
John R Beach And Carolyn S Beach	2021 32ND ST	GREELEY	CO	80631
Phillip J Larson	2024 31 ST	GREELEY	CO	80634
Tony L Collins	2025 31 ST RD	GREELEY	CO	80631
Ben P Ulric	2026 31 STREET ROAD	GREELEY	CO	80631
Sharon A Ulric	2026 31 STREET ROAD	GREELEY	CO	80631
Darcy K Cangilla	203 N 53 AVE	GREELEY	CO	806344261
Louis Cangilla III	203 N 53RD AVENUE	GREELEY	CO	80634
Jason L Mather And Heather S Mather	2031 31 ST	GREELEY	CO	80631
David L Welch Jr	2035 31 ST	GREELEY	CO	80631
First National Bank	205 W Oak	Fort Collins	CO	80524

Apartment #14

Unit #2

Lam Resources LLC	212 N 42ND AVE		GREELEY	CO	80634
Carol A Cole Trust, Thomas E Cole and Carol A Cole Trustees	2124 65 AVE		GREELEY	CO	80634
Thomas E Cole Trust, Thomas E Cole and Carol A Cole Trustees	2124 65 AVE		GREELEY	CO	80634
Juvencio U Garcia And Linda M Uribe	2131 32ND ST		GREELEY	CO	80631
William J Schneider	2137 21st Avenue		Greeley	CO	80631
Maw Reh	2140 31st Street		Greeley	CO	80631
Bart D Lessman And Barbara J Lessman	2142 28th Avenue		Greeley	CO	80634
Julian J Perras	2144 31 ST		GREELEY	CO	80634
Dora Salinas	2147 31st St		Greeley	CO	80631
David A Martinez	2155 31 ST		GREELEY	CO	80634
Billy Ray Smith	2159 31st Street		GREELEY	CO	80631
Julio A Lopez	2160 31 St		Greeley	CO	80631
Donald Todd Hohnstein And Holly Evelyn Hohnstein	2163 31 ST		GREELEY	CO	80631
Michael B Bellile And Gladys Bellile	2164 31 ST		GREELEY	CO	80631
Michael L Guthrie and Nancy M Guthrie	2170 31 ST		GREELEY	CO	80631
Arthur Ronald Moeller And Judy Jo Moeller	21944 County Road 53		Kersey	CO	80644
MIMG XIV Associates LLC	2195 N. Hwy 83, Suite 14B		Franktown	CO	80016
Thomas Miller	2207 Smallwood		Fort Collins	CO	80528
Iris I Hughes	2210 Panarama Drive		Greeley	CO	80631
Phillip D Olbert	222 Tioga Trail		Parker	CO	80138
Earl L Johnson	22335 CR 35		LASALLE	CO	80645
Helen M Love	22335 CR 35		LASALLE	CO	80645
Robin Lee Oberley And Margaret Oberley	2273 31 ST		GREELEY	CO	80631
Charisse Marie Armagost	2275 31 ST		GREELEY	CO	80631
Eric M Simon and Mandie Lou Yates And Jodie Yates-Simon	2285 S Ellis St		Lakewood	CO	80228
Mandie Lou Yates	2285 S Ellis St		Lakewood	CO	80228
Doyle A Litfin And Sharon M Litfin	229 5TH AV		LASALLE	CO	80645
Karl D Litfin And Julie A Litfin	229 5th Avenue		LaSalle	CO	80645
Eric Osthoff And Chantal Osthoff	229 N 54th Avenue		Greeley	CO	80634
Clearview Greeley, LP	2311 Cedar Springs Road, Suite 100		Dallas	Texas	75201
LaDawn G Hanson	2321 43 AVE		GREELEY	CO	80634
David J Kealiher	2344 S Grays Creek Road		Indian Valley	ID	83632
Jack L Fuhrmann	2373 44 Avenue Ct		Greeley	CO	80634
Tripointe Business Center LLC	2400 Industrial Lane STE 2100		Broomfield	CO	82020
Angang Dong And Chunyan Yang	2409 Denby Ct		Fort Collins	CO	80526
Ricky B Cantu	2416 W A Street		Greeley	CO	80631
Jim Ells	2435 71st Ave		Greeley	CO	80634
Donbar & Son Realty, LLC	2445 W 29th St		Greeley	Colorado	80631
Johnnie Ray White And Kathryn Lynn White	24495 County Road 54		Greeley	CO	80631
Bobby Arellano And Patty J Arellano	2460 E 16th ST		EVANS	CO	80631
Khan USAE, LLC	2467 W 29th St		Greeley	Colorado	80631
Warren D Nuss And Laura L Nuss	24792 County Road 47		La Salle	CO	80645
Jose A Salazar Jr	251 O Street		Greeley	CO	80631
Erik J Palmquist	2514 Ave A		Scottsbluff	NE	69361
Paul C Hoffman	2514 County Road 32		Mead	CO	80542
Nyx LLC	2524 29th Avenue		Greeley	CO	80634
Gordon Lyle Potter And Elizabeth Ann Potter	2536 14th Avenue Court		Greeley	CO	80631
Rapco LLP DBA International Investments (50%)	254 South 21st Avenue		Brighton	CO	80601
Israel Guevara	25478 County Road 51		Greeley	CO	80631
Gary D Crawford And Tina M Maxwell	2614 Montego Bay		Evans	CO	80620
Rex Shang And Megan Yi Hsin Shang	2621 Red Fox Court		Ft Collins	CO	80526
Aldo S Martinez	2633 Arbor Ave		Greeley	CO	80631
Michael C Ramstack	2642 52nd Avenue		Greeley	CO	80834
Juanita J Flot	26907 Weld County Road 45 1/2		Greeley	CO	80631
Karen F Warehime	2693 MATHER ST		BRIGHTON	CO	80601
CNL Funding 2000-A, LP	2701 W 29TH St		Greeley	Colorado	80631
Matthew P Sober	2801 13th Avenue		GREELEY	CO	80631
Melissa Schneider And Paul Schneider	2804 13TH AVE		GREELEY	CO	80631-1028
Conrad Esparza	2807 15th Ave Ct		Greeley	CO	80631
Patricio Quezada And Elda Quezada	2808 13 AVE		GREELEY	CO	80631
Dana Nichols	2810 13 AVE		GREELEY	CO	80631
Belia Puentes	2814 13 AVE		GREELEY	CO	80631
Herman G Printz And Carolyn L Printz	2814 15TH AVE CT		GREELEY	CO	80631
Verne R Einspahr And Rachel A Einspahr	2815 15TH AVE CT		GREELEY	CO	80631
Alta Vista	2816 13 AVE		GREELEY	CO	80631
Bradley D Clarkson	2820 17th Avenue	Unit 202B	Greeley	CO	80631
Katherine S Simpson	2820 17th Avenue	Apt 106	Greeley	CO	80631
J Porfirio Olvera And Raquel Haro Juarez	2823 15 AVE CT		GREELEY	CO	80631
Wilma G Gropp	2823 16 AV		GREELEY	CO	80631
Agnes I Ogbonaya	2827 16 AVE		GREELEY	CO	80631
Joseph Patane And Jennifer Patane	2829 15TH AVCT		GREELEY	CO	80631
Samantha L Mintz	2830 16th Ave		GREELEY	CO	80631
Bay Lar	2831 16th Avenue		Greeley	CO	80631
Miles Stevens	2832 15 AV CT		GREELEY	CO	80631
Timothy M Rodgers	2833 15 AV CT		GREELEY	CO	80631
Michael Alan Fast And Christa Lynn Fast	2835 16TH AV		GREELEY	CO	80631
Luis Eduardo Sahagun Villa And Brendaly Varela Favela	2836 16th Ave		GREELEY	CO	80634
Jose Roman Gallegos	2841 16 AVE		GREELEY	CO	80631
Jeremy Black	2842 16th Avenue		GREELEY	CO	80631
Richard D Dietz	2845 16 AVE		GREELEY	CO	80631
Daryl Lee Schultz	2848 15 AV CT		GREELEY	CO	80631
Mar Ku And Reh Meh	2850 16th AVE		GREELEY	CO	80631
United States of America	2850 Youngfield St		Lakewood	CO	80215
Edward D Ward	2852 15 AVENUE CT		GREELEY	CO	80631
Juan Vallejo Mora	2854 16th Ave		Greeley	CO	80631
Julio Hernandez	2855 16 AVE		GREELEY	CO	80631
Lawrence E Johnson	2856 15 AVE CT		GREELEY	CO	80631
Margee J Johnson	2856 15 AVE CT		GREELEY	CO	80631
Michael G Burgess And Sandra R McNeely	2856 17TH AVE	APT 108	GREELEY	CO	806318508
Sara M Silvanage	2856 17th Avenue #A-108		Greeley	CO	80631
Michael Alan McKenney	2859 16 AVE		GREELEY	CO	80631
Larry J McDaniel And Mary Lou McDaniel	2860 15 AVE CT		GREELEY	CO	80631
Frank L Skufca And Ladonna J Skufca And Frank A Skufca	2861 15 AVE CT		GREELEY	CO	80631
Jerry Griego And Dede K Griego	2864 15 AVE CT		GREELEY	CO	80631
Nick James Lobato And Patricia A Lobato	2864 16 AVE		GREELEY	CO	80634
Irma Vasquez	2865 15 AVE CT		GREELEY	CO	80631
Ronald C Antista And Cheri A Antista	2868 16TH AVE		GREELEY	CO	80631
Mark T Hastings	2870 15 Ave Ct		GREELEY	CO	80634
Frances Ponce	2871 15 AV CT		GREELEY	CO	80631
Teresa McDonald aka Teresa Blackburn	2895 Dafina Drive		Loveland	CO	80537
College Credit Union	2901 S 27th Ave.		Greeley	Colorado	80631
Ryan Foster	2904 14th Avenue Court		Greeley	CO	80631
Krugman Living Trust	2904 Crooked Wash Drive		Loveland	CO	80538
Augustin Lopez-Vicente	2907 13 AVE		GREELEY	CO	80631
Janelle Leffler	2907 42nd Ave		GREELEY	CO	80634
Alice G Lauson	2908 13TH AVE		GREELEY	CO	80631
Terry L Margheim	2912 Park View Drive		Evans	CO	80620
Victor Garza	2916 42ND AVE		GREELEY	CO	80634
Beaver Creek Leasing LLC	29464 County Road Q		Brush	CO	80733

Nga Reh And Lee Meh	2949 State Farm Road	Apt #9	Evans	CO	80620
Tiny Properties, LLC	2985 S. Umatilla St.		Englewood	CO	80110
Veronica Loya	3001 High Drive		Evans	CO	80620
Raymond Jojola	3001 Sunset Drive		Evans	CO	80620
Robert J Barker And Janet M Barker	3002 11th Avenue		Evans	CO	80620
Harold Ralph Stevenson And Dora Stevenson	3002 High Drive		Evans	CO	80620
Michael L Browitt	3004 High Drive		Evans	CO	80620
Leonel Chaparro Samano And Eloisa Garcia Cortes	3006 S 11th Avenue		Evans	CO	80620
Lucy T MacMoran	3008 11th Avenue		Evans	CO	80620
Stout Dairy	301 Willow Ave		Eaton	CO	806159074
John Joe Lovato And Maria C Lovato	3012 Lakeside Drive		Evans	CO	80620
Carolee Koban	3012 Sunset Drive		Evans	CO	80620
Angel Casas	3014 11th Ave		Evans	CO	80620
Wells Fargo	3014 High Drive		Evans	CO	80620
Alvaro Martinez and Noelia Martinez	3014 Lakeside Drive		Evans	CO	80620
Julian Rodriguez And Lisa Rodriguez	3016 11th Avenue		Evans	CO	80620
James Hayes And Annette Hayes	3016 Sunset Drive		Evans	CO	80620
Gorgonio Garcia	3017 Lakeside Drive		Evans	CO	80620
Wayne B Skroch	3018 11th Avenue		Evans	CO	80620
Judith Elaine Green	3018 High Drive		Evans	CO	80620
J Salvador Lopez Serrano	3019 Sunset Drive		Evans	CO	80620
Antonia Arriessecq And Henri A Arriessecq	3020 11th Ave		Evans	CO	80620
Kenny Armstrong	3020 Lakeside Dr.		Evans	CO	80620
*North Park Heights Association	3021 11th Avenue		Greeley	CO	80620
Carolyn F Lafferty	3021 11th Avenue	Unit #17	Evans	CO	80620
Edwin E Kelly and Myrtle L Kelly And Michele Kelly	3021 11th Avenue	Apartment #11	Evans	CO	80620
Leonard L Bottonff	3021 11th Avenue	Apartment #15	Evans	CO	80620
Marilyn J Bryan	3021 11th Avenue	Unit #21	Evans	CO	80620
Mitzi Jackson	3021 11th Avenue	Apartment #9	Evans	CO	80620
Patty Lou Brewer	3021 11th Avenue	Unit #22	Evans	CO	80620
Sharon Koontz And Roger T Koontz And Debra L Sparks	3021 11th Avenue	Apt #20	Evans	CO	80620
Suzanne M Roche And Brian P Roche	3021 11th Avenue	Apartment #5	Evans	CO	80620
Lupe M Osegueda	3021 11th Avuenue	Unit #16	Evans	CO	80620
Jeffrey H Junker And Sharon K Junker	3021 Lakeside Dr.		Evans	CO	80620
John K Newton And Enedelia M Newton	3021 Sunset Drive		Evans	CO	80620
Maria Ysabel Gomez Marquez	3022 Lakeside Drive		Evans	CO	80620
David D Keiss And Laura D Keiss	3022 Sunset Drive		Evans	CO	80620
Hiwan G Haile	3023 53RD AVE CT		GREELEY	CO	80634
John E Killen And Mary Lynn Killen	3023 High Drive		Evans	CO	80620
Deborah Ann White	3023 Lakeside Drive		Evans	CO	80620
R Benigno Sanchez	3023 Sunset Drive		Evans	CO	80620
Maurilio Navarro	3024 11th Avenue		Evans	CO	80620
Sue Ann Fouts	3024 High Drive		Evans	CO	80620
Anette J Trent And Robert Trent	3024 Lakeside Drive		Evans	CO	80620
Richard L Boyer And Patricia E Boyer	3024 Sunset Drive		Evans	CO	80620
Merle L Buck	3025 High Drive E		Evans	CO	80620
Rupert Gutierrez And Mary Gutierrez	3025 Sunset Drive		Evans	CO	80620
Ernest Dominguez And Delia Dominguez	3026 11th Avenue		Evans	CO	80620
Lindsay L Hellige	3026 High Drive		Evans	CO	80620
Moises Chaparro	3026 Lakeside Drive		Evans	CO	80620
Nga Reh And Bu Meh	3026 Sunset Dr		Evans	CO	80620
Chad H Walter	3027 High Drive		Evans	CO	80620
Frank Underwood And Rita Underwood	3028 High Drive		Evans	CO	80620
Marco A Solorio And Andrea Solorio	3028 Lakeside Drive		Evans	CO	80620
Reymundo Casares And Maria A Gerlach	3028 Sunset Drive		Evans	CO	80620
Tye Reh And Say Bay	3029 High Drive		Evans	CO	80620
Elizabeth Ruth Thompson And Danny Ray Thompson Jr.	3030 Sunset Drive		Evans	CO	80620
Jared Hook And April Hook	3031 11 AVENUE		EVANS	CO	80620
Lee Meh And Day Reh	3031 Sunset Drive		Evans	CO	80620
Richard M Andrews And Sharon L Andrews	3032 High Drive		Evans	CO	80620
Fermin Loya Loya And Lucia Loya	3032 Lakeside Drive		Evans	CO	80620
Kyaw Tae And Ta Po Mu	3032 Sunset Drive		Evans	CO	80620
Bruce E Hieb And Patricia M Hieb	3033 Denver Street		Evans	CO	80620
Teresa D Egan	3033 High Drive		Evans	CO	80620
Rose Mary Esparza	3033 Sunset Drive		Evans	CO	80620
Harvest Time Tabernacle Inc.	3040 11th Avenue		Evans	CO	80620
Jill E F Chamberlain	3084 New Castle Drive		Loveland	CO	80538
Henry D Sturtevant and Lois M Sturtevant	3103 22nd Ave		Greeley	CO	80631
John M Walker And Vicki L Walker	3106 22 AVE		GREELEY	CO	80631
Judy Ann Goldsberry	3106 Canter Lane		Loveland	CO	80537
Robert E Maestas	3107 22 Ave		Greeley	CO	80631
Deana R Long	3110 22nd Avenue		Greeley	CO	80631
Jose L Aranda-Vasquez And Maria C Villalobos	3111 22 AVE		GREELEY	CO	80631
Jean Raven And Henry Raven	3114 22 AVE		GREELEY	CO	80634
Calvin L Andersen And Connie M Andersen	3115 22ND AVE		GREELEY	CO	80631
Beverly D Rios	3119 22 AVE		GREELEY	CO	80631
Michael J Esquibel	3119 22 AVE		GREELEY	CO	80631
Augusta B Dale	3123 22 AV		GREELEY	CO	80631
William P Crider	3125 19 AV		GREELEY	CO	80631
Jack C Lowe	3125 21 AVE		GREELEY	CO	80631
William M Crabtree And Deborah A Crabtree	3126 21 AV		GREELEY	CO	80631
Tyler S Paris And Wendy L Paris	3126 22 AVE		GREELEY	CO	80631
Patresio R Hernandez	3127 22 AVE		GREELEY	CO	80631
Jerald James Bauer	3129 19 AV		GREELEY	CO	80631
Felice Juarez And Heriberto Juarez	3129 19th AVE CT		GREELEY	CO	80631
Robert B Hunter And Jessica G Hunter	3129 21 AVE CT		GREELEY	CO	80631
Reynaldo Lozano And Jamie J Lozano	3130 19TH AVE COURT		GREELEY	CO	80631
Stephanie Hernandez And Randy Hernandez	3130 20th Avenue		GREELEY	CO	80631
Margaret M Carleton And Randall R Carleton	3130 21ST AVENUE COURT		GREELEY	CO	80631
Tiffany D Lehmann	3130 21st Aveune		Greeley	CO	80631
Thomas K Packer	3131 20th AVENUE CT		GREELEY	CO	80634
Edward Gale Lutz	3132 20 AVE CT		GREELEY	CO	80631
Margaret A Rael	3133 21 AVE		GREELEY	CO	80631
William T Attwooll And Debra L Attwooll	3134 20 AVE		GREELEY	CO	80631
Ray L Williamson And Judith A Williamson	3134 21ST AVENUE CT		GREELEY	CO	80631
Robert S Schaefer	3135 20 AVE		GREELEY	CO	80631
Elvira M Franco	3135 20 AVE CT		GREELEY	CO	80631
Marilyn R Tucker	3135 21 AVE		GREELEY	CO	80631
John T Halligan II	3135 21 AVE CT		GREELEY	CO	80631
Alan E Hale And Marilyn C Hale	3136 20 AVE CT		GREELEY	CO	80631
Clifford Paul Deibel And Carol Lea Deibel	3137 21 AV		GREELEY	CO	80631
Chris King	31379 WCR 41		GREELEY	CO	80631
Christopher Lee King	31379 WCR 41		Greeley	CO	80631
Jason Rothe	31379 WCR 41		GREELEY	CO	80631
Mi Reh	3138 20th Ave		Greeley	CO	80631
Paul Dailey And Melissa Dailey	3138 21 AVE		GREELEY	CO	80631
Norma Egeness and Debra Bruntz	3139 19 AV CT		GREELEY	CO	80631
Bernadette Suzanne Cantu	3139 20TH AVE		GREELEY	CO	80631
Terry L Gaber And Gloria J Gaber	3139 20TH AVE		GREELEY	CO	80631



Secure World Foundation	314 W Charles Street		Superior	CO	80027
William L Osborn And Renee E Osborn	3140 21ST AVE CT		GREELEY	CO	80631
Roberto Serrano And Juan Serrano And Jaime Serrano	3141 21 AV		GREELEY	CO	80631
Joni J Clark	3142 21 AVE		GREELEY	CO	80631
Kristin M Hanson	3143 20th Avenue		Greeley	CO	80631
Michael G Robertson	3143 21 AVE CT		GREELEY	CO	80631-8701
Leslie D Rexford And Denise A Rexford	3145 19 AV		GREELEY	CO	80631
Anthony C Garza And Mandy June Garza	3145 19th AVE CT		GREELEY	CO	80634
Juan I Morado And Barbara J Morado	3145 21 AVE		GREELEY	CO	80631
Calvin E Lohnes	3147 20 AVE		GREELEY	CO	80631
Michael Shane Lohnes	3147 20 AVE		GREELEY	CO	80631
Rockie Lohnes	3147 20 AVE		GREELEY	CO	80631
Sam Spezze	3149 19th Avenue		Greeley	CO	80631
Billie Ann Adams	3150 19TH AVE CT		GREELEY	CO	80631
Isidro Quiroz And Maria Quiroz	3152 20 AV		GREELEY	CO	80631
Alfredo Lopez and Flor Lopez	3153 19 AV CT		GREELEY	CO	80634
Evans Green Acres LLC	3240 Iris Ct		Wheat Ridge	CO	80033
Greeley Mobile Manor LLC	3240 IRIS CT		WHEAT RIDGE	CO	80033
Dwight Burke And Michelle Burke	33130 County Road 33		Greeley	CO	80631
Swan Property Management LLC	3325 Hickok Drive		Fort Collins	CO	80526
Bart D Lessman And Barbara J Lessman	3347 35th Street		Greeley	CO	80634
Syf Eta LLC	3362 S Kirk Ct		Aurora	CO	80013
Syf Zeta LLC	3362 South Kirk Court		Aurora	CO	80013
Rodney D Cheek And Donna B Cheek	33876 Cliff Raod		Windsor	CO	80550
Jolene I George And Sharon K George And Thomas I George	341 Cambridge Street		Brush	CO	80723
Farrington Children's Trust, Walter L Farrington Jr Trustee	3415 Fry Avenue		Tyler	TX	75701
Patricia H Farrington Trust, Patricia H Farrington, Trustee	3415 Fry Avenue		Tyler	TX	75701
Walter L Farrington Jr	3415 Fry Avenue		Tyler	TX	75701
Jaswant S Dhaliwal and Paramjit K Dhaliwal	3430 Greystone Court		Ft Collins	CO	80525
Wal-Mart Real Estate Business Trust	3450 S 344th Way, STE 100		Federal Way	Washington	98001
HSBC Bank USA	3476 Stateview Blvd	Mac #X7801-014	Fort Mill	SC	29715
US Bank National Association	3476 Stateview Blvd	MAC #X7801-013	Fort Mills	SC	297157200
Brenda L Frank	3524 Seeley Ct		Greeley	CO	80631
Ronald L Henderson	3530 11TH AVE		EVANS	CO	80620
Walter James Harrop	3580 CLOVERLEAF DR		BOULDER	CO	80304
Cecil L Knox	3602 Empire Street		Evans	CO	80620
Cynthia Joan Telep Turner	3620 W 10 Street	#B-185	Greeley	CO	80634
Extraction Oil & Gas LLC	370 17th St	Suite 5300	Denver	CO	80202
City of Evans	3700 GOLDEN ST		EVANS	CO	80620
Lloyd Roberts	3725 Denver Street		Evans	CO	80620
Michael R Bond	3736 W 16 ST LN		GREELEY	CO	80634-3438
Steven D Baker	3736 W 16 ST LN		GREELEY	CO	80634-3438
Allison E Walter	3819 Partridge Court		Evans	CO	80620
E-Spear Investments LLC	3835 W 10th Street		Greeley	CO	80634
Wells Fargo Bank N.A.	400 COUNTRYWIDE WY SV 35	PO BOX 10232	SIMI VALLEY	CA	93065-6298
Jonathan Eric Rees	402 37 Ave		Greeley	CO	806345
Sandra Z Liptak	407 36th Avenue		Greeley	CO	80634
Jan Telep Rogers	409 Remuda Drive		Fort Worth	TX	76105
Ann Telep Hayes	410 Dartmouth Place East		Peachtree City	GA	30269
Gray Family Irrevocable Trust U/A 07/02/2012 And Thomas J Gray, Co-Trustee And James W Gray, Co-Trustee	420 S Marion Pkwy	Apt #1501	Denver	CO	80209
Benjamin Gardner	422 Jamaica St		Aurora	CO	800104538
Greeley Senior Housing Corp	4254 W 14 ST DR		GREELEY	CO	80634
Juan E Aguilar	4301 DENVER ST		EVANS	CO	80620
Silver Arrow Properties LLC	4334 N Bright Angel Avenue		Meridian	ID	83646
3134 21st Avenue LLC	434 Dove Lane		Berthoud	CO	80513
1745 30th ST RD LLC	434 DOVE LN		BERTHOUD	CO	80513
Douglas P Chard	435 E HUGHES ST		HIGHLANDS RANCH	CO	80126
Leon R Weninger And Casey L Weninger And Kimberly A Weninger	43630 County Road GG		Akron	CO	80720
570 Investments LLC	441 Sundance Drive		Windsor	CO	80550
Steven E McCoy And Elsie L McCoy	4412 W 4 ST RD		GREELEY	CO	80634
Delwin C Nordtvedt and Devonna J Nordtvedt	44253 W Mescal Street		Maricopa	AZ	85138
Richard J Trapp And Charlotte D Trapp	444 Amethyst Drive		Fruita	CO	81521
Mountaintop Minerals LLC	455 Sherman Street	Suite 300	Denver	CO	80203
1907 Greeley LLC	45525 WCR 15		FT COLLINS	CO	80524
Tae Suh	457 N Wyndham Ave		Greeley	CO	80634
Ann S Lucas	4600 BOW MAR DR		LITTLETON	CO	80123
Samuel Diaz And Patricia E Diaz	4606 Pendleton Avenue		Evans	CO	80620
Jennifer D. Sears	4616 23rd Street, #9		Greeley	Colorado	80634
SE2 Land LLC	4627 W 20th St Rd	Suite A	Greeley	CO	80634
Russell J Persson And Jan M Persson And Michelle A Persson	465 Chief Boyd Dr NE		Cass Lake	MN	56633
Maria and Karol Janiga, LLC	4659 W 21st St Cir		Greeley	Colorado	80634
Estate of Ruben Reimer	4700 Bush Mills Ave		Evans	CO	80634
HSBC Bank USA NA	4828 Loop Central Drive		Houston	TX	77081
20th Avenue Court LLC	4839 County Road 34		Platteville	CO	80651
Robert D Rohde	51 Pinetree Circle		Bailey	CO	80421
William S Exner	5101 W B Street		Greeley	CO	80634
Benny J Duran and Gloria E Duran	5170 W 27th Street		GREELEY	CO	80634
Richmark Mineral Partners LLC	5200 W 20th ST		Greeley	CO	80634
DMS Group LLC	5216 DRY CREEK RD		EVANS	CO	806349173
Leslie Michelle Reyes	5319 W 9th Street		Greeley	CO	80634
John R Berkenkotter And Candace A Berkenkotter And Lisa M Berkenkotter	5411 Fox Run Blvd		Frederick	CO	80504
Ivan D Shupe	5442 W. 7th St Rd		Greeley	CO	80634
Douglas L Austin And Lila Mae Austin	5517 W 3RD ST		GREELEY	CO	80634
D & S LLC	5524 East County Road 56		Fort Collins	CO	80524
Joaquin A Ortiz	556 Honey Locust Ct		Milliken	CO	80543
Harley D Sullivan	5601 W 18TH ST #55		GREELEY	CO	80634
Donald Sullivan And Laura Sullivan	5601 W 18TH ST # 55		GREELEY	CO	80634
Andrew J Brown	5618 Arrowhead Drive		Greeley	CO	80634
C Ryan Coulter And Michelle P Coulter	5621 26TH AVE S		MINNEAPOLIS	MN	55417-2742
Purcell Conservation Group LLC	5638 Ridgeway Dr		Ft. Collins	CO	80528
Nicholas L Cecil	5645 Ute Lane		GREELEY	CO	80634
Penny L Cecil	5645 Ute Lane		GREELEY	CO	80634
William F Cecil	5645 Ute Lane		GREELEY	CO	80634
2815 13th Avenue LLC	5758 Arrowhead Drive		Greeley	CO	80634
Luca Cruz International LLC	5803 Zinfandel Street		Greeley	CO	80634
George R Bollinger Jr And Natalie R Bollinger	5807 31st Street		Greeley	CO	80634
Wiedeman Family Trust, Gary W Wiedeman as Trustee	5880 West 49th Street		Greeley	CO	80634
Jason Rothe	596 N 66th Ave		Greeley	CO	80634
Jo Enterprises LLLP	6000 Rabbit Mountain Rd		Longmont	CO	80503
Amanda S Lehr And Susan B Lehr And Raymond C Lehr	604 San Mortiz Drive		Bayfield	CO	81122
*Charles E Erickson Inc	607 14th Street		Greeley	CO	80631
Courtney K Rempel And Esther A Rempel	607 42nd Avenue		Greeley	CO	80634
Victor C Tallon	608 CORNERSTONE DR		WINDSOR	CO	80550
Victor C Tallon And Pamela R Tallon	608 CORNERSTONE DR		WINDSOR	CO	80550
Renfroe Management LP	6180 10th Street		Greeley	CO	80634
Town Of Garden City	621 27th St. Rd.		Greeley	CO	80631
Jo Enterprises LLLP	6400 Rabbit Mountain Road		Longmont	CO	80503
Richard L Kealisher	649 East E Street		Burns	OR	97789
Roger A Baker And Faebian L Baker	6534 Spanish Bay Drive		Windsor	CO	80550

Lincoln Rockwell Turner And Natalie Joan Turner	6552 Sea Gull Circle		Loveland	CO	805387067
Kathy Regel And Edward C Regel	6555 S Sunset Street	Unit F	Longmont	CO	80501
Glendale Properties LLC	6599 HWY 66		Platville	CO	80651
Aesha LLC	6600 W 20th Street	Unit #16	Greeley	CO	80634
Anna L Stewart	6806 W 3rd Street	#29-20	Greeley	CO	80634
Keil Greeley LLC	6815 RASPBERRY RUN		LITTLETON	CO	80125
Creative Estates LLC	6831 Broadway		Denver	CO	80221
Ruth Nadine Byrom	704 22nd St	Apt #505	GREELEY	CO	80631
Curtis R. Sears	7211 W Canberra St		Greeley	Colorado	80634
BCWG LLC	7400 E CRESTLINE CIR	STE 200	GREENWOOD VILLAGE	CO	80111-3653
Beacon Enterprise LLC	7480 North County Road 15		Ft. Collins	CO	80524
Jacque Sean Lovelace	7551 Amazon Dr. Apt. C		Huntington Beach	CA	92647
Ray Propes	7779 WINDSONG RD		WINDSOR	CO	80550-3400
State Farm Road LLC	7915 Rufus Court		San Diego	CA	92129
Phelps-Tointon, Inc.	801 8th St #200		Greeley	Colorado	80631
Velma S Simpson And Stephen W Simpson	801 Colorado Ave		La Junta	CO	81050
Scott A Richardson And Sonja J Richardson	807 51st Avenue		Greeley	CO	80634
State Farm LLC	815 16th ST		Greeley	CO	80631
Single Family LLC	815 16th Street		Greeley	CO	80631
The Berangere Kemppinen 2013 Trust	825 31st Street		Evans	CO	80620
Anna Stefanich	8361 Sangre De Cristo Rd	Suite 250	Littleton	CO	801274272
John Stefanich	8361 Sangre De Cristo Rd	Suite 250	Littleton	CO	801274272
Melissa Stefanich	8361 Sangre De Cristo Rd	Suite 250	Littleton	CO	801274272
Colorado Investment Ventures, LLC	8504 Homestead Rd.		Las Vegas	NV	89143
Tony S Hernandez Jr	855 E Dianna Drive		Scottsdale	AZ	85257
Richard K Ladtkow And Vera K Ladtkow	8777 Eldridge Street		Arvada	CO	80005
Maria I Minjares	9055 Poze Blvd		Thornton	CO	80229
Russell D Wiedeman	909 Timber Lane #b		Ft Collins	CO	80521
Foster Foster South Center LLP	910 54 AVE #210		GREELEY	CO	80634-4456
Greeley Mall CO LLC	9103 Alta Drive	Suite 204	Las Vegas	NV	89145
John B Cuning And Carol A Cuning	918 Alexa Way		Fort Collins	CO	80526
Robert Andrews And Verda Andrews	922 42nd Street		Evans	CO	80620
Jesus Santiago Madrigal Zambrano	922 East 25th Street Lane		Greeley	CO	80631
Jose Luis Garcia Martinez	922 East 25th Street Lane		Greeley	CO	80631
Independent Painting and Coating Inc	940 Ventana Court		Windsor	CO	80550
Greeley 80, LLC	9454 Wilshire Blvd. STE 207		Beverly Hills	California	90212
Greeley 20, LLC	9454 Wilshire Blvd. STE 207		Beverly Hills	California	90212
Equity Trust Company Custodian FBO Christopher J Knutsen IRA	950 Southridge Greens Blvd	Unit 31	Fort Collins	CO	80525
D & M Sand Management, LLC	9545 West 49th Avenue		Wheat Ridge	CO	80033
Donald A Gustafson	9821 W 53 PL		ARVADA	CO	80002
Lewis D Morales And Nancy B Morales	9837 Belfair Street		Bellflower	CA	90706
Lucy Jeanette Kealisher Stoker	9875 Westview Dr.		Boise	ID	83704
City of Evans	Attn Raegan Robb, City Clerk Department	1100 37th Street	Evans	CO	80620
First National Bank Of Greeley	C/O BANK OF THE WEST	PO Box 5155	San Ramon	CA	94598
Glendale Drive Condo Unit Owners	c/o Bourquin Property Management LLC	1343 S Lincoln St	Denver	CO	80210
Michael W Olson IRA	c/o Cache Bank & Trust Custodian	3321 Atwood Dr.	Loveland	CO	80538
Nocovista LLC	c/o Chad and Christine Arnold	1782 Tulip Tree Place	Castle Rock	CO	801087816
Greeley GKD LLC	C/O GK DEVELOPMENT INC - Mike Quaid	257 EAST MAIN ST STE 100	BARRINGTON	IL	60010
Holiday Village Ltd	c/o Holiday Village Lucas Ltd	4600 Bow Mar Drive	Littleton	CO	80123
The Stroh Family Trust, Jay D Stroh, Trustee	c/o Jay D Stroh- Little Creek RV Park	290 State Hwy 220	Alto	NM	88312
First Gibraltar Bank	c/o Kevin H. Burke & Associates	1610 Wynkoop, Suite 450	Devner	CO	80202
Public Service Company of Colorado a/k/a Home Light Power Co	C/O Minerals Management Desk	1800 LARIMER STREET SUITE 1400	DENVER	CO	80202
Hoyman Grandchildrens Trust	C/o Pat Hoyman, Trustee	1115 11th Avenue	Greeley	CO	80631
Colorado Department of Transportation	C/o Rcpts & Dpsts Lease	4201 E. Arkansas Ave., Room 212	Denver	CO	80222
Roger H Kleen	C/O RHK ASPEN APARTMENTS	P O BOX 2966	AVON	CO	81620-2966
Nolan Land LLLP	C/o Richard C. Nolan, II	21367 Weld County Road 64	Greeley	CO	80631
Mahfooth Al-Neemy	C/o Scott Realty	1212 8th Avenue	Greeley	CO	80631
American Residential Equities XXXVII, LLC	c/o Select Portfolio Servicing, Inc.	3815 South West Temple	Salt Lake City	UT	84115
Gayle E Duffield	C/O Susan Evans	3025 Lakeside Drive	Evans	CO	80620
Greeley Investments LLC	c/o Ursula Mueller	7698 Estate Circle	Longmont	CO	80503
Heatherway LLC	C/O VINTAGE CORP	4631 W 20 ST RD #100	GREELEY	CO	80634-3204
Pal Partnership	C/O VINTAGE CORP	4631 W 20 ST RD # 100	GREELEY	CO	80634-3204
Parkwood Place LLC	C/O VINTAGE CORP	4631 W 20 ST RD #100	GREELEY	CO	80634-3204
Mabel F McGuire f/k/a Mabel F Weems	C/O WILLIAM CECIL	123-125 N 1ST ST	LA SALLE	CO	80645
Estate of Mabel Florence McGuire	C/O WILLIAM F CECIL	123-125 NORTH 1ST ST	LA SALLE	CO	80645
J K F Greeley Associates	DEPT 36134, BC-151A	3333 Beverly Road	Hoffman Estates	IL	60179
Thomas A Bruch Trustee And Dorothy K Bruch Trustee	Dorothy K. Bruch, Trustee	120 North 48th Avenue	Greeley	CO	80634
Eva Maria Buckner And Aka Eva Maria Opler And Aka Eva Maria Buckner Opler	Eva Maria Opler	P.O. Box 2227	Loveland	CO	80539
Juan Manuel Ramirez and Manuela Gonzalez De Ramirez	Manuela Gonzalez De Ramirez	3016 Lakeside Drive	Evans	CO	80620
Moser Family Trust And Nicki Lewis and Cari Echelbarger Trustees	Moser Family Trust	8719 192nd St SW	Edmonds	WA	98036
Foothills Financial Corp	Norman Dean	5754 West 11th Street	Greeley	CO	80634
Housing Authority Of The City Of Greeley	P O BOX 130		GREELEY	CO	80632
Steve C Pacheco	P O BOX 200023		EVANS	CO	80620-0023
Sheila Rae Moore	P O BOX 335		AULT	CO	80610
A D W Ltd Liability Co	P O BOX 392		GREELEY	CO	80632-0392
Rick L Wallace	P O BOX 861		GREELEY	CO	80632-0861
Foust Properties, Inc.	P.O. 336038		Greeley	CO	80633
Pevita Properties, LLC	P.O. Box 13		Severance	CO	80546
Landra Kay Fabrizio Trust and Wyatt Frasco Trust And Lane Frasco Trust And Dawson Frasco Trust	P.O. Box 1462		Greeley	CO	80632
Robert L Sturch	P.O. Box 200643		Evans	CO	80620
Reyes Mandujano	P.O. Box 219		Gilcrest	CO	80623
Richmark Mineral Partners LLC	P.O. Box 328		Greeley	CO	80632
Renaissance Properties Inc.	P.O. Box 336038		Greeley	CO	80633
Thomas Robert Pfankuch	P.O. Box 336604		Greeley	CO	80634
Tasha R Greene	P.O. Box 375		Ault	CO	80610
Kris P Kessinger	P.O. Box 733		Greeley	CO	80632
Kendall Melbye	P.O. Box 755		Fort Collins	CO	80522
A Leroy Measner And Evelyn S Measner	P.O. Box 997		Greeley	CO	80632
Douglas A Measner And Pennie S Measner	P.O. Box 997		Greeley	CO	80632
Leroy A Measner And Evelyn S Measner	P.O. Box 997		Greeley	CO	80632
Leroy A Measner And Evelyn S Measner	P.O. Box 997		Greeley	CO	80631
Randee K Cook And Pennie Marie Goodwin	Pennie Marie Goodwin	1607 10th Ave	Greeley	CO	80634
Rodney S Ruth Sr And Carol L Ruth	PO BOX 105	3915 Cheyenne Drive	Greeley	CO	80620
Housing Authority of City of Greeley	PO BOX 130		EVANS	CO	80632
John Measner And Linda L Measner And Devon E Measner And Kristi L Measner	PO Box 158		Milliken	CO	80543
Robert A Brinker And Ann L Brinker	PO Box 174		Severance	CO	80546
Westco Family Limited Partnership	PO Box 1888		Gilmer	TX	75644
Bank of New York as Trustee for the Certificateholder of CWABS 2004-BC1	PO Box 200014		Evans	CO	80620
Robert Jake Mayes	PO Box 200331		Evans	CO	80620
EVCAM Enterprises LLC	PO Box 200417		Evans	CO	80620
Timothy Steven Ortega	PO BOX 200620		EVANS	CO	80620
Richard A Wertenberger And Tammie Wertenberger	PO BOX 261		EATON	CO	80615
Barbara A Landers	PO Box 306		Clarence	IA	52216
Arlo L Richardson	PO Box 328		Greeley	CO	80632
Richmark Mineral Partners LLC	PO Box 328		Greeley	CO	80632
SDF Properties LLC	PO Box 336038		Greeley	CO	80633
Karen L Moore	PO BOX 336215		GREELEY	CO	80633
Jesus Arras And Manuela Arras	PO Box 337654		Greeley	CO	80633
A D W Ltd Liability Co	PO BOX 392		GREELEY	CO	80632-0392

Gary Lee Mallette Revocable Inter Vivos Family Trust  
Pedro Robles And Angelina Mendez  
Sales Source LLC  
Walter L Farrington III  
Deutsche Bank National Trust Company  
Heritage Inn of Greeley, Inc.  
HE Heritage Inn of Greeley, Inc dba Holiday Inn Express

PO Box 503  
PO Box 545  
PO Box 5842  
PO Box 670766  
PO BOX 79230  
PO BOX 9118  
PO BOX 9118

Reardoan	WA	99029
Platteville	CO	80651
Breckenridge	CO	80424
Dallas	TX	75367
CITY OF INDUSTRY	CA	91716
Fargo	North Dakota	58106
Fargo	North Dakota	58106