

**BEFORE THE OIL & GAS CONSERVATION COMMISSION
OF THE STATE OF COLORADO**

IN THE MATTER OF AN APPLICATION BY
EXTRACTION OIL & GAS LLC FOR AN ORDER
POOLING ALL INTERESTS IN FIVE APPROXIMATE
640-ACRE DESIGNATED HORIZONTAL WELLBORE
SPACING UNITS ESTABLISHED FOR SECTIONS 21
AND 22, TOWNSHIP 6 NORTH, RANGE 67 WEST,
6TH P.M., FOR THE DEVELOPMENT/OPERATION OF
THE NIOBRARA FORMATION, WATTENBERG
FIELD, WELD COUNTY, COLORADO

CAUSE NO. 407

DOCKET NO. *To be
assigned*

APPLICATION

Extraction Oil & Gas LLC, Operator No. 10459, ("Extraction" or "Applicant"), by and through its attorneys, Beatty & Wozniak, P.C., respectfully submits this Application to the Oil and Gas Conservation Commission of the State of Colorado ("Commission") for an order pooling all interests in five approximate 640-acre horizontal wellbore spacing units established for certain portions of Sections 21 and 22, Township 6 North, Range 67 West, 6th P.M., for the development and operation of the Niobrara Formation. In support of its Application, Applicant states and alleges as follows:

1. Applicant is a limited liability corporation duly authorized to conduct business in the State of Colorado, and has registered as an operator with the Commission.
2. Applicant owns substantial leasehold interests in the below-listed lands:

Township 6 North, Range 67 West, 6th P.M.

Section 21: S½

Section 22: S½

Wellbore Spacing Unit ("WSU") Nos. 1-5
640 acres, more or less, Weld County, Colorado

These lands are hereinafter referred to as the "Application Lands" and depicted in Exhibit A attached hereto.

3. On April 27, 1998, the Commission adopted Rule 318A. which, among other things, allowed certain drilling locations to be utilized to drill or twin a well, deepen a well or recomplete a well and to commingle any or all of the Cretaceous Age Formations from the base of the Dakota Formation to the surface. On December 5, 2005, Rule 318A. was amended to allow interior infill and boundary wells to be drilled and wellbore spacing units to be established. On August 8, 2011, Rule 318A. was again amended to, among other things, address drilling of horizontal wells. The Application Lands are subject to Rule 318A.

4. Pursuant to Rule 318A., Applicant designated five approximate 640-acre horizontal wellbore spacing units, comprised of the Application Lands, for the below-

described wells, for the production of oil, gas and associated hydrocarbons from the Niobrara Formation. Applicant notified all owners in the proposed wellbore spacing units pursuant to Rule 318A.e.(5). Applicant did not receive objections to the establishment of the proposed horizontal wellbore spacing units within the 30-day response period:

- a. Diamond Valley East #3 Well (API No. 05-123-38500) – Niobrara Formation – WSU #1;
- b. Diamond Valley East #5 Well (API No. 05-123-38498) – Niobrara Formation – WSU #2;
- c. Diamond Valley East #6 Well (API No. 05-123-38568) – Niobrara Formation – WSU #3;
- d. Diamond Valley East #8 Well (API No. 05-123-39183) – Niobrara Formation – WSU #4; and
- e. Diamond Valley East #9 Well (API No. 05-123-38760) – Niobrara Formation – WSU #5.

The above wells are hereinafter referred to as the “Subject Wells.”

5. Acting pursuant to the relevant provisions of §34-60-116(6) & (7), C.R.S., and Rule 530., Applicant seeks an order pooling all interests, including, but not limited to, any nonconsenting interests, in each of WSU Nos. 1-5 established for the Application Lands, for the development and operation of the Niobrara Formation.

6. Applicant requests that the Commission’s pooling order be made effective as of the earlier of the date of this Application, or the date that the costs specified in §34-60-116(7)(b), C.R.S. are first incurred for the drilling of the Subject Wells within WSU Nos. 1-5.

7. Further, Applicant requests that the interests of any owners with whom the Applicant has been unable to secure a lease or other agreement to participate in the drilling of each of the Subject Wells, are made subject to the cost recovery provisions of §34-60-116(7), C.R.S., effective as of the earlier of the date of the Application, or the date the costs specified in §34-60-116(7)(b), C.R.S. are first incurred for the drilling of each of the Subject Wells.

8. The granting of this Application is in accord with the Oil and Gas Conservation Act, found at §§34-60-101, *et seq.*, C.R.S., and the Commission rules.

9. Applicant requests that relief granted under this Application should be effective on oral order by the Commission, and Applicant hereby agrees to be bound by said oral order.

10. The undersigned certifies that copies of this Application will be served on each interested party as required by Rule 507 within seven (7) days of the filing hereof, as required by Rule 503.e.

WHEREFORE, Applicant respectfully requests that this matter be set for hearing, that notice be given as required by law and that upon such hearing, this Commission enter its order:

A. Pooling all interests in each of WSU Nos. 1-5 established for the Application Lands, for the development and operation of the Niobrara Formation, effective as of the earlier of the date of this Application, or the date that the costs specified in §34-60-116(7)(b), C.R.S. are first incurred for the drilling of the Subject Wells within WSU Nos. 1-5.

B. Providing that the interests of any owners with whom the Applicant has been unable to secure a lease or other agreement to participate in the drilling of each of the Subject Wells, are pooled by operation of statute, pursuant to §34-60-116(6) & (7), C.R.S., and made subject to the cost recovery provisions thereof, effective as of the earlier of the date of the Application, or the date the costs specified in §34-60-116(7)(b), C.R.S. are first incurred for the drilling of each of the Subject Wells.

C. For such other findings and orders as the Commission may deem proper or advisable in the premises.

DATED this 25 day of November, 2015.

Respectfully submitted,

EXTRACTION OIL & GAS LLC

By: 
James Parrot
Jillian Fulcher
Beatty & Wozniak, P.C.
Attorneys for Applicant
216 16th Street, Suite 1100
Denver, Colorado 80202
(303) 407-4499
jparrot@bwenergylaw.com
jfulcher@bwenergylaw.com

Address of Applicant
Extraction Oil & Gas LLC
ATTN: Ellen Brown
370 17th Street, Suite 5300
Denver, CO 80202

VERIFICATION

STATE OF COLORADO)
) ss.
CITY & COUNTY OF DENVER)

Jason Lowrey, Senior Landman for Extraction Oil & Gas LLC, upon oath deposes and says that he has read the foregoing Application and that the statements contained therein are true to the best of his knowledge, information and belief.

EXTRACTION OIL & GAS LLC



Jason Lowrey

Subscribed and sworn to before me this 25th day of November, 2015, by Jason Lowrey, Senior Landman for Extraction Oil & Gas LLC.

Witness my hand and official seal.

My commission expires: 8/22/18

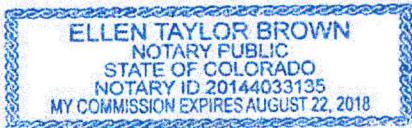

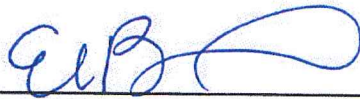

Notary Public

Exhibit A

Reference Map for Pooling Application

Township 6 North, Range 67 West, 6th P.M.

Section 21: S $\frac{1}{2}$

Section 22: S $\frac{1}{2}$

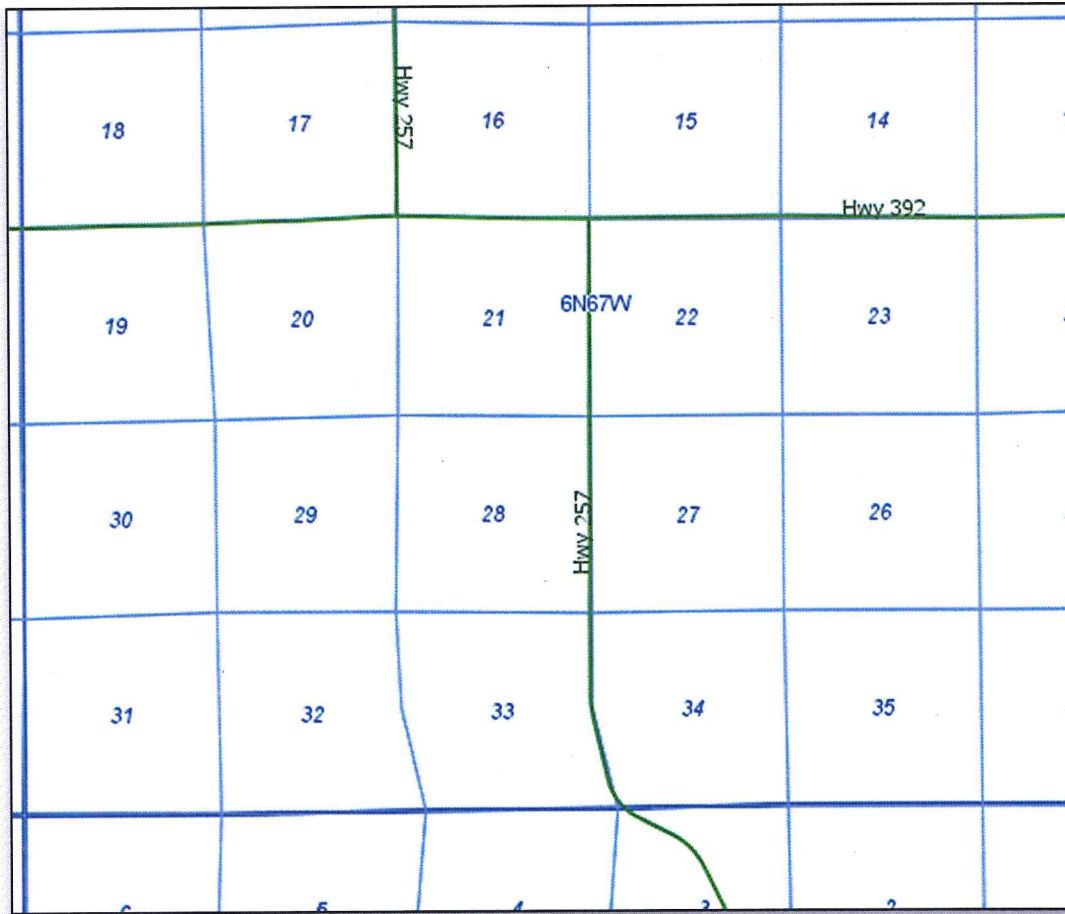

BEFORE THE OIL & GAS CONSERVATION COMMISSION
OF THE STATE OF COLORADO

IN THE MATTER OF AN APPLICATION BY
EXTRACTION OIL & GAS LLC FOR AN ORDER
POOLING ALL INTERESTS IN FIVE APPROXIMATE
640-ACRE DESIGNATED HORIZONTAL WELLBORE
SPACING UNITS ESTABLISHED FOR SECTIONS 21
AND 22, TOWNSHIP 6 NORTH, RANGE 67 WEST,
6TH P.M., FOR THE DEVELOPMENT/OPERATION OF
THE NIOBRARA FORMATION, WATTENBERG
FIELD, WELD COUNTY, COLORADO

CAUSE NO. 407

DOCKET NO. *To be assigned*

AFFIDAVIT OF MAILING

STATE OF COLORADO)
) ss.
CITY AND COUNTY OF DENVER)

Tracy Peterson, of lawful age, and being first duly sworn upon her oath, states and declares:

That she is a Legal Assistant at Beatty & Wozniak, P.C., attorneys for Extraction Oil & Gas LLC, and on or before December 2, 2015, caused a copy of the attached Application to be deposited in the United States Mail, postage prepaid, addressed to the parties listed on Exhibit A hereto.



Chanda Thomsen

Subscribed and sworn to before me this 25th day of November, 2015.

Witness my hand and official seal.

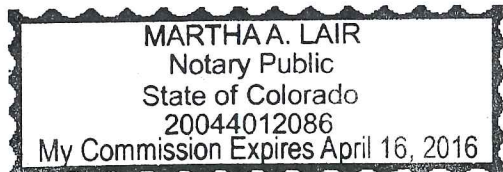



Notary Public

**EXHIBIT A
NOTICE LIST**

TOWN OF WINDSOR
301 WALNUT ST
WINDSOR CO 80550

ROCKY MOUNTAIN EXPLORATION
INC
5441 PRESERVE PARKWAY SOUTH
GREENWOOD VILLAGE CO 80121

GERIATRICS INC
ADDRESS UNKNOWN

GREAT WESTERN RAILWAY
COMPANY
252 CLAYTON STREET
4TH FLOOR
DENVER CO 80204

SER COLORADO LLC
DBA HYPERION HOMES COLORADO
ADDRESS UNKNOWN

ALVA B PRICE
JR
920 NANTUCKET STREET
WINDSOR CO 80550

BRUCE L DEKRUIF & TIFFANY D
DEKRUIF
790 3RD ST
WINDSOR CO 80550

DARPO CONSTRUCTION COMPANY
625 OAK STREET
WINDSOR CO 80550

1201 CORNERSTONE LLC
701 CENTRE AVE
FORT COLLINS CO 80526

CHARLES J GANDY & JEANNIE E
GANDY
110 ROSE COURT
WINDSOR CO 80550

MARY SUSAN EDWARDS
108 ROSE COURT
WINDSOR CO 80550

LARRY PUGA & LINDA PUGA
205 SANDSTONE CT
WINDSOR CO 80550

MARK K COLE & KATHERINE A COLE
230 SANDSTONE CT
WINDSOR CO 80550

ELLIOT J BALL & JESSICA M BALL
240 SANDSTONE CT
WINDSOR CO 80550

JANICE E LAWSON
1035 BASALT CT
WINDSOR CO 80550

STEVE SIERRA & ARLEEN M SIERRA
1065 BASALT CT
WINDSOR CO 80550

TIMOTHY M MATTIX
KRISTINE R MATTIX
1060 BASALT CT
WINDSOR CO 80550

ROSE CREEK PROPERTIES LIMITED
7373 S ALTON WAY
SUITE 105
ENGLEWOOD CO 80112

SHAUN M JORDAN
240 ROCHESTER DR
WINDSOR CO 80550

NATHAN H DECHAIRO
KATHARINE C DECHAIRO
230 ROCHESTER DR
WINDSOR CO 80550

KYLE CALVIN ELLERSTON
ADDRESS UNKNOWN

DAVID TORSET
990 EMERALD DR
WINDSOR CO 80550

MICHAEL J RICE
950 EMERALD DR
WINDSOR CO 80550

DANIEL J CLINE & SANDRA M CLINE
900 EMERALD DR
WINDSOR CO 80550

PETER B WEEKS
10346 COYOTE RIDGE DR
WINDSOR CO 80550

DEREK W GAARDER
561 DAKOTA CT
WINDSOR CO 80550

SANDRA BUCHHOLZ
ADDRESS UNKNOWN

TERRY J ADAMS
960 CORNERSTONE DR
WINDSOR CO 80550

NICK GIEHM & NICOLE GIEHM
312 SLATE CT
WINDSOR CO 80550

BEVERLY ANN DINGES
302 SLATE CT
WINDSOR CO 80550

PAUL E RAGATZ & REBECCA S
RAGATZ
309 GRANITE CT
WINDSOR CO 80550

MICHAEL L KNEE
311 GRANITE CT
WINDSOR CO 80550

CORA E SEIDLER
312 GRANITE CT
WINDSOR CO 80550

DERRICK ANTHONY DARDANO
300 GRANITE CT
WINDSOR CO 80550

ROBERT G WHITE & MARY E WHITE
250 TOPAZ CT
WINDSOR CO 80550

SHAD KALYNN WICKSTROM
JULIE ANN WICKSTROM
235 TOPAZ CT
WINDSOR CO 80550

KRISTEN L DESORMEAUX
JACKSON L COOLEY
247 TOPAZ CT
WINDSOR CO 80550

PAMELA A KLEMENT
251 TOPAZ CT
WINDSOR CO 80550

KRISTA LILEY & JEREMY B LILEY
251 OPAL CT
WINDSOR CO 80550

JOSE VALDIVIA & GUADALUPE
VALDIVIA
330 AMBER DR
WINDSOR CO 80550

THOMAS A FORKEL
PO BOX 551
WINDSOR CO 80550

CHIP S MIYLER & ERIN MOHN-MIYLER
335 AMBER DR
WINDSOR CO 80550

RICHARD C HOUGHTON
SANDRA H HOUGHTON
353 AMBER DR
WINDSOR CO 80550

TODD M LOPEZI & KARRIE N LOPEZI
1035 RAINDANCE CR
WINDSOR CO 80550

MARK DEULEN & LISA DEULEN
313 MARBLE CT
WINDSOR CO 80550

SHANE UNRUH
883 EMERALD DR
WINDSOR CO 80550

LUIS CARLOS CARMONA
887 EMERALD DR
WINDSOR CO 80550

DAVID L DIAZ & ROSEMARY F DIAZ
1113 NANTUCKET ST
WINDSOR CO 80550

JOSEPH MARTIN & TARA HIGGINS
1109 NANTUCKET ST
WINDSOR CO 80550

CRECENCIO TAMEZ JR
JR. AND GENIA M. TEMEZ
1207 NANTUCKET ST
WINDSOR CO 80550

LAURIE J NALLY
103 E ROSE ST
WINDSOR CO 80550

COREY D NEUROTH
37 TULIP CT
WINDSOR CO 80550

DANIEL PARKER & MELINDA PARKER
30 TULIP CT
WINDSOR CO 80550

KARL F WEITS & AMY A WEITS
26 TULIP CT
WINDSOR CO 80550

GUADALUPE SEQUERA
AUGUSTINA G SEGURA
1120 NANTUCKET ST
WINDSOR CO 80550

RONALD CRAIG CAMPBELL
1112 NANTUCKET ST
WINDSOR CO 80550

THOMAS M RAY & JANELL K H RAY
21 DAISY CT
WINDSOR CO 80550

KEVIN S KAPITAN
22 DAISY CT
WINDSOR CO 80550

ROBERT J LIPSCY & KRISTINA LIPSCY
7 ROCHESTER DR
WINDSOR CO 80550

CAROL LOUISE MULLINS
3 ROCHESTER DR
WINDSOR CO 80550

TOMASITA CADENA & ROY D TESTON
PO BOX 337066
GREELEY CO 80633

MICHAEL WESLEY RIGG
120 IVY CT
WINDSOR CO 80550

GILBERT OCONNOR & ALISON
OCONNOR
971 COLUMBINE DR
WINDSOR CO 80550

HP COLORADO LLC
1560 BROADWAY
SUITE 2090
DENVER CO 80202

STEPHEN RUIZ
ANGELA MARIE RUIZ
921 COLUMBINE DRIVE
WINDSOR CO 80550

SCOTT DWAYNE BONNEMA
4649 FIREHAWK CT
WINDSOR CO 80550

CLARISSA M. POWELL
BRIAN A. POWELL
973 NANTUCKET ST
WINDSOR CO 80550

GENE K. FRENCH
917 NANTUCKET ST
WINDSOR CO 80550

JEFFRY LEE GLASGOW
TERRILL J. GLASGOW
910 COLUMBINBE DR
WINDSOR CO 80550

TYLER MCNANEY
910 NANTUCKET ST
WINDSOR CO 80550

NITA G. KRAUSE
5 ORCHID CT
WINDSOR CO 80550

SHAWN M. NELSEN
940 NANTUCKET ST
WINDSOR CO 80550

CINDY S. SHULTZ
4 NANTUCKET CT
WINDSOR CO 80550

JESSICA M. VILLARREAL
ALMA R. VILLARREAL
960 NANTUCKET ST
WINDSOR CO 80550

CORY DEAN SHARSHEL
6 ROCHESTER DR
WINDSOR CO 80550

KRYSTA BARRIENTOS
JASON BARRIENTOS
4 ROCHESTER DR
WINDSOR CO 80550

HEATHER M. JUELFS
18 ORCHID CT
WINDSOR CO 80550

ABBY GLASER
10 ORCHID CT
WINDSOR CO 80550

JUSTIN A. MILLER & LESLIE L. MILLER
730 LILAC DR
WINDSOR CO 80550

BENJAMIN R. WALLACE
JENNIFER WALLACE
772 LILAC DR
WINDSOR CO 80550

TRUDY HUGHES & DANIEL W.
HUGHES
5402 BLACKHAWK DR
BOULDER CO 80303

CHRISTOPHER S. LENWAY
ELENA LENWAY
755 PONDEROSA DR
WINDSOR CO 80550

VANCE LEE MILLER
VICTORIA L. MILLER
740 COLUMBINE DR
WINDSOR CO 80550

DAVID JOHN GODBOLD
RACINDA RENE GODBOLD
782 PONDEROSA DR
WINDSOR CO 80550

SOCORRO SANCHEZ
MARIA ELENA J. & MARIO SAUL
SANCHEZ
765 LILAC DR
WINDSOR CO 80550

85 LODGEPOLE LLC
7400 BARNES CT
FORT COLLINS CO 80528

JOSEPH F. MONTOYA & SALINA
MONTOYA
75 LODGEPOLE DR. WINDSOR
CO 80550 CO 80550

RYAN P. KING
65 LODGEPOLE DR. WINDSOR
CO 80550 CO 80550

DANIEL BARRERA
35 LODGEPOLE DR. WINDSOR
CO 80550 CO 80550

LUANN K. JOHNSON
60 LODGEPOLE DRIVE
WINDSOR CO 80550

ERICH P. SCHWARZ
JASMINE L. SCHWARZ
80 LODGEPOLE DRIVE
WINDSOR CO 80550

JAMES E. ROBERTS & MARY E.
ROBERTS
90 LODGEPOLE DRIVE
WINDSOR CO 80550

DALE L. CLAUSEN
909 WOODBINE DR
WINDSOR CO 80550

DANIEL W. BUEHLER
THERESA K. BUEHLER
919 WOODBINE DR
WINDSOR CO 80550

ROBERTO COLIN & JENNIFER S.
COLIN
921 WOODBINE DR
WINDSOR CO 80550

ROSS H. SEVERN
JUDITH A. SEVERN
923 WOODBINE DR
WINDSOR CO 80550

JEFFERY MEDEN & NICOLE MEDEN
109 SUNFLOWER DRIVE
WINDSOR CO 80550

MATTHEW MARTIN SHIRK
127 SUNFLOWER DRIVE
WINDSOR CO 80550

SCOTT A. PALUBESKIE
135 SUNFLOWER DRIVE
WINDSOR CO 80550

BRUCE W. JENKINS
CYNTHIA R. JENKINS
1091 SHADOW RIDGE RD
LAPORTE CO 80535

RONALD L. PERSINGER
SHARON L. PERSINGER
922 WOODBINE DR
WINDSOR CO 80550

DAVID L. POOLE
918 WOODBINE DR
WINDSOR CO 80550

TED ST. JOHN & MICHELLE ST. JOHN
3 WOODBINE CT
WINDSOR CO 80550

MARY STYLES & SAMUEL L. STYLES
5 WOODBINE CT
WINDSOR CO 80550

IAN ANTHONY NELSON
MICHELLE LEE NELSON
908 WOODBINE CT
WINDSOR CO 80550

RORY GLASER
154 SUNFLOWER DRIVE
WINDSOR CO 80550

JAMES E. RYDBOM
KIMBERLY B. RYDBOM
142 SUNFLOWER DRIVE
WINDSOR CO 80550

DONALD ALLEN CORBETT
MARY ANN CORBETT
126 SUNFLOWER DRIVE
WINDSOR CO 80550

HEATHER M. MCCAULEY
124 SUNFLOWER DRIVE
WINDSOR CO 80550

TODD J. ROBERTSON
NICOLE L. ROBERTSON
102 SUNFLOWER DRIVE
WINDSOR CO 80550

MICHAEL S. EDWARDS
DAYNA K. EDWARDS
810 SCOTCH PINE DRIVE
WINDSOR CO 80550

DOLORES A. PALLASCH
150 CRABAPPLE DR
WINDSOR CO 80550

ANTHONY CANEDA & EVELYN
CANEDA
142 CRABAPPLE DR
WINDSOR CO 80550

DELBERT EUGENE MAXFIELD
740 APPLE COURT
WINDSOR CO 80550

TAMMY L. RECK
738 APPLE COURT
WINDSOR CO 80550

JEFFREY L. RITTER & JULIE A.
RITTER
724 APPLE COURT
WINDSOR CO 80550

HERBERT J. PEDRI & MARILYN D.
PEDRI
722 APPLE COURT
WINDSOR CO 80550

MILRE J. HENRY
716 APPLE COURT
WINDSOR CO 80550

LOFTUS DILEO TRUST DATED
1/21/2013
712 APPLE COURT
WINDSOR CO 80550

MARTHA R. SHARPE
707 APPLE COURT
WINDSOR CO 80550

DALE M. HALMRAST
COLLETTE K. HALMRAST
711 APPLE COURT
WINDSOR CO 80550

RICHARD D. STUNTZ
715 APPLE COURT
WINDSOR CO 80550

EUGENE L. HAFFNER
717 APPLE COURT
WINDSOR CO 80550

LORI WHALEN
727 APPLE COURT
WINDSOR CO 80550

RAY D. AGUINIGA
735 APPLE COURT
WINDSOR CO 80550

SHALLYN J. DANNER
106 CRABAPPLE DRIVE
WINDSOR CO 80550

NOEL C. MASON
104 CRABAPPLE DRIVE
WINDSOR CO 80550

GLENROCK PLACE HOA INC.
PO BOX 423
WINDSOR CO 80550

GIULIANO & FATHER CONSTRUCTION
INC.
ADDRESS UNKNOWN

NATASHA L. FALK
813 2ND ST WINDSOR
CO 80550 CO 80550

DONNA J. LEBSACK
811 2ND ST
WINDSOR CO 80550

KEITH W. CHAPMAN
807 2ND ST WINDSOR
CO 80550 CO 80550

STEVEN BRIAN DOLLMAN
151 CRABAPPLE DRIVE
WINDSOR CO 80550

DEBRA A. ROJAS
147 CRABAPPLE DRIVE
WINDSOR CO 80550

MOLLY ANN STEADE
145 CRABAPPLE DRIVE
WINDSOR CO 80550

LARISSA JEAN WEISGERBER
141 CRABAPPLE DRIVE
WINDSOR CO 80550

RACHAEL BENSEN
137 APPLE WAY
WINDSOR CO 80550

CRAIG S. FOURNIER
SARA A. FOURNIER
721 APPLE COURT
WINDSOR CO 80550

RACHELLE L. DIAZ & SUSAN M. DIAZ
117 APPLE WAY
WINDSOR CO 80550

JOSHUA T. ALVAREZ
BRITTANY J. MCGILVRAY
751 2ND STREET
WINDSOR CO 80550

GEOFFREY A. BAKER
759 2ND STREET
WINDSOR CO 80550

DAVID J. DENNISTON
16913 WEBER WAY
MEAD CO 80542

CHRISTINA D. ANTHONY
779 2ND STREET
WINDSOR CO 80550

RON ELLISTON
783 2ND STREET
WINDSOR CO 80550

ANTHONY E. SMITH
796 2ND STREET
WINDSOR CO 80550

KAREN SCHWICKERATH
798 2ND STREET
WINDSOR CO 80550

ELISABETH ZIMMERMAN
800 2ND STREET
WINDSOR CO 80550

MICHAEL TITTLE
802 2ND STREET
WINDSOR CO 80550

COLIN J. LATHAM & KORI A. LATHAM
820 2ND STREET
WINDSOR CO 80550

JASON B. GAMEON & JAMIN R.
GAMEON
824 2ND STREET
WINDSOR CO 80550

BYRON D. MCAVOY & ELAINE S.
MCAVOY
240 MAPLE CT
WINDSOR CO 80550

KIRBY M. ROBERTS & JUDY A.
ROBERTS
215 MAPLE CT
WINDSOR CO 80550

JAMES TROST
ADDRESS UNKNOWN

RUSSELL T. WADLINGTON
735 3RD STREET
WINDSOR CO 80550

DIANE K. JOHNSON
901 RIDGE CT
WINDSOR CO 80550

MATTHEW J. WHIDDON
906 VISTA CT
WINDSOR CO 80550

LORI MARIE JANSEN & BRADLEY
JANSEN
201 VALLEY CT
WINDSOR CO 80550

JOHN J. LLAMAS
1119 3RD STREET
WINDSOR CO 80550

CHARLES R. RUTT & DEBRA A. RUTT
1115 3RD STREET
WINDSOR CO 80550

SCOTT L. VICKERS
1109 3RD STREET
WINDSOR CO 80550

JOHN J. MORA & LYNN E. MORA
1006 3RD STREET
WINDSOR CO 80550

JERRY T. HUTCHISON
SANDRA E. HUTCHISON
1008 3RD STREET
WINDSOR CO 80550

D. STEPHEN CHOATE & ROBIN L.
CHOATE
1010 3RD STREET
WINDSOR CO 80550

DIANE D. SCHLEGEL
8133 E 29TH PLACE
APT 401
DENVER CO 80238

JERRY A. UHRIG
TERI UHRIG
302 MEADOW DR
WINDSOR CO 80550

ROBERT L. KNUTSON
1009 MEADOW CT
WINDSOR CO 80550

MICHAEL J. SEARLE
STEPHANIE M. ARCHULETA-SEARLE
1001 MEADOW CT
WINDSOR CO 80550

GREGORY A. BLACK
JILLENE MCMINN BLACK
1004 MEADOW CT
WINDSOR CO 80550

WILFRED REED
LAURA SUE REED
1008 MEADOW CT
WINDSOR CO 80550

TROY R. BAUMRUK & MARLO D.
BAUMRUK
305 MEADOW DRIVE
WINDSOR CO 80550

BRICE E. COCHRAN & GAY LYNN
COCHRAN
1112 3RD ST WINDSOR
WINDSOR CO 80550

CURTIS A. CROCI
303 TUCKAWAY CT
WINDSOR CO 80550

KARRICK J. KOESSL & DEENA S.
KOESSL
900 CLYDESDALE LN
WINDSOR CO 80550

AMOS C. LAWRENCE
CATHERINE K. LAWRENCE
302 HEMLOCK DRIVE
WINDSOR CO 80550

HOWARD B. MILLER
1122 3RD STREET
WINDSOR CO 80550

JAMES F. HOOVER & TERRI L.
HOOVER
1131 VALLEY DRIVE
WINDSOR CO 80550

AMANDA S. FERRI
1117 VALLEY DRIVE
WINDSOR CO 80550

JESSE D. MYERS & APRIL K. MYERS
7935 BAYSIDE DR
FORT COLLINS CO 80528

CHARLES D. WICKSTROM
1107 VALLEY PL
WINDSOR CO 80550

CHARLES NICHOLAS KINTZ
LINDSAY MARIE KINTZ
1119 VALLEY PL
WINDSOR CO 80550

JOSHUA R. MARLOW & JACLYN C.
MARLOW
1108 VALLEY PL
WINDSOR CO 80550

VALENTINE C. LEIKER
1102 VALLEY PLACE
WINDSOR CO 80550

D. JILL LEIKER
1102 VALLEY PLACE
WINDSOR CO 80550

ANDREW T. BEAHM & ERIKA J.
BEAHM
617 HEMLOCK DR
WINDSOR CO 80550

DANIEL LEE ROMERO
NICOLE LYNN ROMERO
613 HEMLOCK DR
WINDSOR CO 80550

DENISE L. MARQUARDT
ADDRESS UNKNOWN

ERIC O. ROHLF & CHRISTINA M.
ROHLF
1201 CREST CT
WINDSOR CO 80550

GREGORY L. SEILBACH
KELLY D. SEILBACH
1200 BOULDER CT
WINDSOR CO 80550

DAVID J. DAMATO & CASSIE L.
DAMATO
1205 BOULDER CT
WINDSOR CO 80550

JAMES DONALD USSERY
1203 BOULDER CT
WINDSOR CO 80550

MONICA L. LATHAM
1201 BOULDER CT
WINDSOR CO 80550 CO 80550

TERESA J. STIEB
1200 PEAK CT
WINDSOR CO 80550

MICHAEL J. VININSKI
MARCELLA E. VININSKI
1100 GLACIER COURT
WINDSOR CO 80550

DUSTIN S. DUNPHY & KATIE DUNPHY
1103 TIMBERLINE COURT
WINDSOR CO 80550 CO 80550

DAVID M. HADAD
JR. AND MOLLY C. HADAD
1105 TIMBERLINE COURT
WINDSOR CO 80550 CO 80550

DEANE A. BECKER
1102 TIMBERLINE COURT
WINDSOR CO 80550 CO 80550

STEVEN WAYNE SMITH
503 MEADOW DRIVE
WINDSOR CO 80550

NICHOLAS F. KELLY & TESSA B.
KELLY
603 MEADOW DRIVE
WINDSOR CO 80550

SHELLY L. ROGERS
1105 CANYOND RIVE
WINDSOR CO 80550

LINDSAY K. HEYER & JULIE A. HEYER
1116 ALPINE COURT
WINDSOR CO 80550

MICHAEL PAUL HANSEN
DEBORAH JEAN HANSEN
1114 ALPINE COURT
WINDSOR CO 80550

RODNEY G. ROGERS & JODI LYNN
DAVIS
ADDRESS UNKNOWN

AMANDA M. ZILA
1107 ALPINE COURT
WINDSOR CO 80550

ANNE E. PATTON & JOE T. PATTON
1113 ALPINE COURT
WINDSOR CO 80550

NDIRA INC.
FBO KEVIN J. HAMMER IRA
ADDRESS UNKNOWN

NDIRA INC.
FBO KATHLEEN A. HAMMER IRA
ADDRESS UNKNOWN

MAX M. PRIBBENO & EMMA A.
PRIBBENO
1112 SUMMIT COURT
WINDSOR CO 80550

ALLEN R. SAXTON & LINDA G.
SAXTON
1111 SUMMIT COURT
WINDSOR CO 80550

NOW JOHN & STEPHANIE RUSSELL
506 HEMLOCK DRIVE
WINDSOR CO 80550

JANELL S. MATTIX
TIMOTHY M. MATTIX
504 HEMLOCK DRIVE
WINDSOR CO 80550

PATRICK J. HINTON
ANN L. LUCKE, POA
500 HEMLOCK DRIVE
WINDSOR CO 80550

DAVID MCGEE & WENDY MCGEE
305 TUCKAWAY COURT
WINDSOR CO 80550

VALORIE J. BONGERS
403 TUCKAWAY COURT
WINDSOR CO 80550

TROY R. DAVIS
407 TUCKAWAY COURT
WINDSOR CO 80550 CO 80550

REGINA SARRATT
1005 CANYON DRIVE
WINDSOR CO 80550

DAVID LEE PITNER
1007 CANYON DRIVE
WINDSOR CO 80550

WENDELL G. BRADLEY
AVERIL BERNIECE
608 MEADOW DRIVE
WINDSOR CO 80550

KELLY M. KENNEDY
1004 TETON COURT
WINDSOR CO 80550

DAVID M. THOMAS & JESSICA
THOMAS
1002 TETON COURT
WINDSOR CO 80550

WILLIAM J. HUNTER
1006 TIMBERLINE COURT
WINDSOR CO 80550

ROBERT TROTTER & VALERIE
DARCO
1002 TIMBERLINE COURT
WINDSOR CO 80550

DONNA ELLIOTT & BENJAMIN
HUERTA
1001 TIMBERLINE COURT
WINDSOR CO 80550

CHAD E. SPRAKER & KRISTAN
SPRAKER
1007 TIMBERLINE COURT
WINDSOR CO 80550

BRENDA E. HALL & RICHARD L.
BARROWS
III
404 MEADOW DRIVE
WINDSOR CO 80550

JEFF TRUPP & CARRIE L. TRUPP
1004 GLACIER COURT
WINDSOR CO 80550

SCOTT P. GARVER
1000 GLACIER COURT
WINDSOR CO 80550

GREG A. NICHOLS
1001 GLACIER COURT
WINDSOR CO 80550

CHRISTOPHER GARRY GORSUCH
KARA ANN GORSUCH
1000 CANYON DRIVE
WINDSOR CO 80550

MERNA C. DAILY
ADDRESS UNKNOWN

RANDALL GRAY ARBOGAST
1010 CANYON DRIVE
WINDSOR CO 80550

JOHN J. HAYS
1021 BASIN COURT
WINDSOR CO 80550

PHILLIP C. HART & SANDRA HART
1013 BASIN COURT
WINDSOR CO 80550

AMY S. ANDERSON
1109 BASIN CT
WINDSOR CO 80550

JAMES F. LELIEVRE
504 HEMLOCK DRIVE
WINDSOR CO 80550

ERIK C. TWEEDY & AUDRA E.
TWEEDY
1016 BASIN COURT
WINDSOR CO 80550

SVEN ERIK NYLANDER
PATRICIA NYLANDER
1110 BASIN CT
WINDSOR CO 80550

MIKELL E. SURBER & NICOLE M.
SURBER
1112 BASIN CT
WINDSOR CO 80550

JOHN T. BOWEN & VERONICA A.
BOWEN
711 10TH ST
WINDSOR CO 80550 CO 80550

WADE A. BURDICK & THY C. BURDICK
1104 CANYON DRIVE
WINDSOR CO 80550

BRIGHT ASSISTED LIVING LLC
610 HEMLOCK DRIVE
WINDSOR CO 80550

WELD COUNTY COLORADO
PO BOX 758
GREELEY CO 80632

LUKE D HINRICHS
1021 VALLEY DR
WINDSOR CO 80550

MARTIN R WEST
905 MAIN ST
WINDSOR CO 80550

PURCELL CONSERVATION GROUP,
LLC
5638 RIDGEWAY DR
FT. COLLINS CO 80528

KEVIN S BRETZ
VANESSA M BRETZ JT TENANTS
116 WHITNEY BAY
WINDSOR CO 80550

SANDRA K REITER
1924 NORTH SHORE DRIVE
LONGMONT CO 80503

MELVIN L WOLF
2307 PTELEA COURT
LOVELAND CO 80538

AARON PAUL THATCHER
104 VICTORIA DRIVE
FORT COLLINS CO 80525

STANLEY SALZMAN
VALORIE SALZMAN
13700 N WARPAINT PLACE
PRESCOTT AZ 86305

BAMBIE M RANDELL
9 TULIP COURT
WINDSOR CO 80550

CHRISTINE KADLUB SOLOMON
906 EAST DONA STREET
CHEYENNE WY 82009

THOMAS E KADLUB
1025 HIGHLAND ROAD
CLEBURNE TX 76033

CRAIG A KADLUB
10387 BURENSBURG AVENUE
LAS VEGAS NV 89135

STACEY KADLUB
6423 COUNTY ROAD 89
ROGGEN CO 80625

BROOKE DIANE WARD
PO BOX 3275
WEST WENDOVER NV 89883

TEN LITTLE GEEKS LLC
PO BOX 761
WINDSOR CO 80550

THE REVOCABLE LIVING TRUST OF
DANIEL E JONES AND GERALYN M
JONES
2335 HIGGINS CANYON ROAD
HALF MOON BAY CA 94019

JEFF M DROUIN
JENNY L DROUIN
1106 CANYON DRIVE
WINDSOR CO 80550

MICHAEL D MULLISON
SUNITA SHARMA
119 COBBLE COURT
WINDSOR CO 80550

CHRISTIAN K FUNK
CARISSA SHARP
2 WOODBINE COURT
WINDSOR CO 80550

DENNIS J CONMAY
JULIE A CONMAY
903 VISTA COURT
WINDSOR CO 80550

KLOER PROPERTIES LLC
32450 HWY 257
WINDSOR CO 80550

HOELSCHER LIVING TRUST
212 4TH STREET
WINDSOR CO 80550

LOUIS E DENNIS III
LAURA K DENNIS
785 COLUMBINE DR
WINDSOR CO 80550

JASON D SULLIVAN
BRITTANY SULLIVAN
33 ROSE COURT
WINDSOR CO 80550

WILLIAM G NORRIS II
9 DAISY COURT
WINDSOR CO 80550

MICHAEL A DREHER
AKA MICHAEL D DREHER
1125 VALLEY DRIVE
WINDSOR CO 80550

THOMAS H TAYLOR
VALERIE A TAYLOR
1103 3RD STREET
WINDSOR CO 80550

SHANNON K COLBORN
133 APPLE WAY
WINDSOR CO 80550

SARAH B MITCHELL
200 MAPLE COURT
WINDSOR CO 80550

MARK THOMAS
112 SUNFLOWER DR
WINDSOR CO 80550

VICTOR BRAVO
25 ROSE CT
WINDSOR CO 80550

LINDA S STENSON &
ORCHID RENTALS LLC
971 EMERALD DRIVE
WINDSOR CO 80550

MARK EVAN DOUGHERTY
VICKIE LYNN DOUGHERTY
27171 HOPI TRAIL
LOVELAND CO 80534

TOWN OF WINDSOR
301 WALNUT ST
WINDSOR CO 80550

WELD COUNTY SCHOOL DISTRICT RE
4
1020 MAIN STREET
WINDSOR CO 80550

BIRMINGHAM CORPORATION
1800 CANYON PARK CIR #201
EDMOND OK 73013

ROBERT L WINICK
622 WELD COUNTY RD 84
FORT COLLINS CO 80524

JODY FRITCH
1683 GREEN RIVER DR
WINDSOR CO 80550-3367

HERMAN D GONZALEZ
SONYA L GONZALEZ
5 ROCHESTER DR
WINDSOR CO 80550

JEFFREY L SCHRIEFER
PAULETTE K SCHRIEFER
783 PONDEROSA DR
WINDSOR CO 80550

SUSAN R SCHMIDT
107 CRABAPPLE DRIVE
WINDSOR CO 80550

NICOLE STANLEY
1250 REEVES DRIVE
FORT COLLINS CO 80526

RUTH & HAROLD SCHMIDT
REVOCABLE
TRUST NANCY FREAS TRUSTEE
1990 AMETHYST DR
LONGMONT CO 80504

LOIS E HUCKABEE TRUST
LOIS E HUCKABEE TRUSTEE
780 3RD ST
WINDSOR CO 80550

TEDDIE L HUCKABEE TRUST
TEDDIE L HUCKABEE TRUSTEE
780 3RD ST
WINDSOR CO 80550

ESTHER E HOFER
1104 VALLEY PLACE
WINDSOR CO 80550

JANA KELLEY CLINE
1283 HILLTOP CIRCLE
WINDSOR CO 80550

CORNERSTONE COMMUNITY HOA
INC
CO ALL PROPERTY SERVICES INC
1630 SOUTH COLLEGE AVENUE
FORT COLLINS CO 80525

GEOFF LIVINGSTONE
ERIN LIVINGSTONE
1836 SEADRIFT CT
WINDSOR CO 80550

JASON M LECHMAN
ANDREA R LECHMAN
303 GRANITE CT
WINDSOR CO 80550

DAN SHAFFER
931 EMERALD DR
WINDSOR CO 80550

STEPHEN K JOHNSON
DESIREE D JOHNSON
305 GRANITE COURT
WINDSOR CO 80550

MICHAEL ANDREW BARGER
TRICIA LYNN BARGER
242 OPAL COURT
WINDSOR CO 80550

SHARON A BAUER
884 EMERALD DRIVE
WINDSOR CO 80550

STEVE E CORWINE
MARCIA D CORWINE
892 EMERALD DR
WINDSOR CO 80550

SCOTT DUDA
HEATHER R DUDA
312 MARBLE CT
WINDSOR CO 80550

ALEXANDER FLORES
JOLENE R FLORES
304 MARBLE COURT
WINDSOR CO 80550

JAY M GALLAGHER
JILL M GALLAGHER
861 AMBER DR
WINDSOR CO 80550

JASON T JARVIS
303 MARBLE COURT
WINDSOR CO 80550

MICHAEL DUANE HILL
SHERLYN KAY HILL
152 SUNFLOWER
WINDSOR CO 80550

SANDY OCHOA
AKA DOMINGA SUNDAY OCHOA
38984 COUNTY ROAD 33
AULT CO 80610

DAVID A KINSELL
900 COLUMBINE DR
WINDSOR CO 80550

ALAN D HERGERT
TERESA J HERGERT
34188 COUNTY ROAD 27
GREELEY CO 80631

JEFFREY W RINEHART REVOCABLE
TRUST
310 GRANITE CR
WINDSOR CO 80550

BRIAN CARSON
300 AMBER DRIVE
WINDSOR CO 80550

CODY WYKERT
14 ROSE CT
WINDSOR CO 80550

MARK L ANGELL
JAMIE M ANGELL
876 EMERALD DRIVE
WINDSOR CO 80550

DANIELLE RICHARDS
KYLE RICHARDS
25 DAISY CT
WINDSOR CO 80550

CALLIE SCHOENHERR
TOM SCHOENHERR
242 TOPAZ CT
WINDSOR CO 80550

REBECCA KLER
162 SUNFLOWER DRIVE
WINDSOR CO 80550

DANA RAE LOBATO
TROY P LOBATO
910 EMERALD DRIVE
WINDSOR CO 80550

KIRSTEN L STARMAN
SCOTT R STARMAN
334 AMBER DRIVE
WINDSOR CO 80550

DAVID J SULLIVAN
38 ROSE ST
WINDSOR CO 80550

JIMMIE D CHICK
970 NANTUCKET ST
WINDSOR CO 80550

PERRY D COGBURN
5 NANTUCKET CT
WINDSOR CO 80550

ARTHUR SCOTT HOAG
1023 VALLEY DR
WINDSOR CO 80550

CHARLES W ZITTING
2651 ELDORADO SPRINGS DR
LOVELAND CO 80538

JOSEPH P PLUMMER
DEBORAH D PLUMMER
1105 3RD ST
WINDSOR CO 80550

LUCIE A BLANCHARD
1110 VALLEY PLACE
WINDSOR CO 80550

MARGARET KELLY HALL
1006 TETON COURT
WINDSOR CO 80550

KELLY L DE HAAS
STEVEN D HAAS
2726 LAKE PARK WAY
LONGMONT CO 80503

PATRICK P BARNETT
PAULA B BARNETT
1006 MEADOW COURT
WINDSOR CO 80550

LISA M WALKER
404 HEMLOCK DR
WINDSOR CO 80550

BEVERLY LUFT DONOVAN
1007 TETON COURT
WINDSOR CO 80550

JACOB SCOFIELD
303 HEMLOCK DRIVE
WINDSOR CO 80550

MARK LUOMA
ANNA LINN LUOMA
209 VALLEY CT
WINDSOR CO 80550

JEFFREY WADE CROWDER
ELAINE RAE CROWDER
316 AMBER DR
WINDSOR CO 80550

CONSTANCE J WEIDEL
1110 3RD ST
WINDSOR CO 80550

DARLA K CHRISTENSEN
DAVID L CHRISTENSEN
1111 ALPINE COURT
WINDSOR CO 80550

KRISTIN M KLEMMER
MICHAEL S KLEMMER
1135 VALLEY DRIVE
WINDSOR CO 80550

WARREN P MAI
122 SUNFLOWER DRIVE
WINDSOR CO 80550

BRIEN GIENGER
ROSE MARIE GIENGER
1016 VALLEY DRIVE
WINDSOR CO 80550

BRIAN L BROWN
KARLA K BROWN
1060 ROCHESTER DRIVE
WINDSOR CO 80550

JAMES COSENS
MARY T COSENS
907 HEMLOCK DRIVE
WINDSOR CO 80550

MARGARET A SANDSTRUM
NORMAN L SANDSTRUM
1000 TETON COURT
WINDSOR CO 80550

CARLA R BECK
DAVID A BECK
879 EMERALD DRIVE
WINDSOR CO 80550

JASMIN BELL
SETH BELL
801 COLUMBINE DRIVE
WINDSOR CO 80550

ELENA ROBINSON OLGARDT
JOSEPH JOHN OLGARDT
312 AMBER DRIVE
WINDSOR CO 80550

KENTON D ANDERSON
1202 CREST COURT
WINDSOR CO 80550

TIMOTHY DALE BISSELL
304 AMBER DRIVE
WINDSOR CO 80550

SHARLA K BERINGER
911 EMERALD DRIVE
WINDSOR CO 80550

MANICONE FAMILY TRUST
205 ROCK BRIDGE LANE
WINDSOR CO 80550

CLAYTON DEAN KIMMI
RANDI KIMMI
313 AMBER DRIVE
WINDSOR CO 80550

TERRY L ROSTVEDT
SUSAN B ROSTVEDT
304 SLATE CT
WINDSOR CO 80550

JUDY KENNEDY
140 CRABAPPLE DR
WINDSOR CO 80550

DOUGLAS L BOTHWELL
TAMARA L BOTHWELL
907 RIDGE CT
WINDSOR CO 80550

CHARLES F DIXON
CHONITA SANCHEZ PORTER
600 BOTLEY CT
WINDSOR CO 80550

KEITH G JOHNSON
149 SUNFLOWER
WINDSOR CO 80550

THOMAS M KING
TERRY L KING
25 TULIP CT
WINDSOR CO 80550

ROBERT C NAGEL
770 PONDEROSA DRIVE
WINDSOR CO 80550

JOSEPH E SANCHEZ
SANJUANA GUADALUPE SANCHEZ
907 VISTA CT
WINDSOR CO 80550

LINDA MARIE PAVEL
805 2ND ST
WINDSOR CO 80550

CLEARVIEW LIBRARY DISTRIC
720 3RD ST
WINDSOR CO 80550

RUTH E BLANSIT
153 CRABAPPLE DR
WINDSOR CO 80550

SHERYL K BATT
CYNTHIA A BATT
2 ROCHESTER DR
WINDSOR CO 80550

CASEY J STAGE
TERRA E SMITH
727 2ND ST
WINDSOR CO 80550

PAMELA K MCCOMBS
104 SUNFLOWER DR
WINDSOR CO 80550

BUFORD W WILLIAMS
JOYCE BENESH WILLIAMS
902 RIDGE CT
WINDSOR CO 80550

RICHARD ALAN BOWERS
GINGER ELLEN BOWERS
220 LAUREL CT
WINDSOR CO 80550

ARIE WILLENBRECHT
JENNIFER WILLENBRECHT
784 LILAC DR
WINDSOR CO 80550

DAVID M SINGLETON
MARY S SINGLETON
121 DEL ORO CIR
COLORADO SPRINGS CO 80919

DAVID L SAWVEL
775 LILAC
WINDSOR CO 80550

NICHOLAS NINO
304 W PROSPECT RD
SUITE D
FORT COLLINS CO 80526

PATRICK HERNANDEZ
CLARA HERNANDEZ
301 MARBLE CT
WINDSOR CO 80550

RANDOLPH S FERNANDEZ
8 ROCHESTER DR
WINDSOR CO 80550

MEULI PROPERTIES LLC
6203 MOUNTAIN VIEW DRIVE
CHEYENNE WY 82009

NICK W HOULE
REBECCA A HOULE
950 COLUMBINE DRIVE
WINDSOR CO 80550

DAVID S MIKKELSON
EVA A MIKKELSON
1104 GLACIER COURT
WINDSOR CO 80550

BEVERLY A MUNROE
CHARLES V MUNROE
1020 BASIN COURT
WINDSOR CO 80550

MARK ELLIS
1101 BASIN COURT
WINDSOR CO 80550

KRISTI M KIRCHER
849 COLUMBINE DRIVE
WINDSOR CO 80550

CARLA CHRISTINE RAUTUS
1115 SUMMIT COURT
WINDSOR CO 80550

LAURA CLAY
MARK CLAY
235 SANDSTONE COURT
WINDSOR CO 80550

JAEI MORGAN
MICHAEL MORGAN
933 NANTUCKET STREET
WINDSOR CO 80550

KEVIN J BAMBER
HEATHER JO NELSON AKA HEATHER
JO BAMBER
402 MEADOW DRIVE
WINDSOR CO 80550

GAYLE ANN BLOOM
1105 VALLEY DRIVE
WINDSOR CO 80550

LINDSAY ANN GRAVES NIMMO
ROBERT R NIMMO III
901 COLUMBINE DRIVE
WINDSOR CO 80550

DARYL R FROST
1200 VALLEY DRIVE
WINDSOR CO 80550

BRENDA R TROIANO
STEVE TROIANO
1113 SUMMIT COURT
WINDSOR CO 80550

JANICE L HAMMOND
ROGER C HAMMOND
1025 VALLEY DRIVE
WINDSOR CO 80550

EUGENE Z BERTA
REBECCA A RICHARDS
1002 CANYON DRIVE
WINDSOR CO 80550

RYAN NELSON
324 AMBER DRIVE
WINDSOR CO 80550

DAVID P STIEB
LYNETTE A STIEB
907 WOODBINE DRIVE
WINDSOR CO 80550

ROBERT DEAN MAYNES
1307 FAIRWAY 5 DRIVE
FORT COLLINS CO 80525

CYNTHIA S KUTIN
ROBERT M KUTIN
2000 SHORELINE CR
WINDSOR CO 80550

JOHN C HOWIE
NANCY I HOWIE
18 DAISY COURT
WINDSOR CO 80550

ERIC WILLIAM DUNIHO
369 AMBER DRIVE
WINDSOR CO 80550

CHERYL L CHAMBERS
JOE L CHAMBERS
941 EMERALD DRIVE
WINDSOR CO 80550

STEVE D RAINS
LAURA A RAINS
1090 KIVA CIRCLE
WINDSOR CO 80550

WALAX CAPITAL LLC
524 14TH ST
WINDSOR CO 80550

TISH M MCNANEY & CLEMENT M
MCNANEY
PO BOX 248
WINDSOR CO 80550

ROBERT G BISHOP-COTNER &
SHERI L BISHOP-COTNER
216 8TH STREET
WINDSOR CO 80550

RUTH ANN KEEFE
524 14TH STREET
WINDSOR CO 80550

HOLSTEN REAL ESTATE LLC PROFIT
SHARING PLAN & TRUST
5564 CALGARY ST.
TIMNATH CO 80547

SETH S KOESTER
SHANNON R KOESTER
105 ROSE COURT
WINDSOR CO 80550

KEITH O BERGERUD
MARY TRUJILLO BERGERUD
1040 BASALT CT
WINDSOR CO 80550

DAVID G JACOBSEN
JULIA D JACOBSEN
1055 BASALT CT
WINDSOR CO 80550

MARIO V MANALABE
VICTORIA W MANALABE
1045 BASALT CT
WINDSOR CO 80550

DENNIS C RICH
PAMELA M RICH
PO BOX 206
NUNN CO 80129

KEVIN SHERRILL
MARGARET SHERRILL
245 SANDSTONE CT
WINDSOR CO 80550

JOHN ROBERT FREY
304 GRANITE CT
WINDSOR CO 80550

DAVID HOLDBROOK
TAMARA HOLDBROOK
308 GRANITE CT
WINDSOR CO 80550

WINDSOR BAPTIST CHURCH
664 ACADEMY COURT
WINDSOR CO 80550

HENRY H MACQUEEN, TTE OF JOHN
HENRY
MACQUEEN & JOSEPHINE THERESA
MACQUEEN
1982 TRUST B
1994 BAYFRONT DRIVE
WINDSOR CO 80550

WINDSOR CENTER, INC
1853 B CHESAPEAKE CIRCLE
JOHNSTOWN CO 80534

ENTRUST ADMINISTRATION, INC
FBO RANDY L JACKSON IRA ACCT #
32970LA
555 12TH ST., #1250
OAKLAND CA 94607

ENTRUST ADMINISTRATION, INC
FBO ELAINE T JACKSON IRA ACCT
NO 32971LA
4042 RIDGELINE DR
TIMNATH CO 80547

WINDSOR COMMONS
CHILD CARE CENTER, LLC
433 WHITNEY HARBOR
WINDSOR CO 80550

GREAT WESTERN RAILWAY
COMPANY
252 CLAYTON STREET
4TH FLOOR
DENVER CO 80204

JAMES E SELLE & MELINDA M SELLE,
JT
143 49TH AVENUE
GREELEY CO 80634

COLORADO JOE LLC
1800 CANYON PARK CIRCLE, #201
EDMOND OK 73013

VINEROYALTY LP
307 WEST 7TH STREET
SUITE 300
FORT WORTH TX 76102

CYNTHIA J TELEP
2315 54TH AVENUE
GREELEY CO 80634

ASPEN LEAF TOWNHOMES INC
HOA DIVISION 812 18TH AVENUE
C/O PROPERTY TECHNICA INC
GREELEY CO 50631

BETTY J SCHAEFER
1143 PAR ROAD
BROOMFIELD CO 80020

ALAN HUBERT & VALERIE HUBERT
255 SANDSTONE COURT
WINDSOR CO 80550

JEFFREY TODD DYAR
VALERIE KAY DYAR
225 SANDSTONE COURT
WINDSOR CO 80550

ADAM P KRIER & SUMER A KRIER
220 SANDSTONE COURT
WINDSOR CO 80550

ERIK W OLSON
250 SANDSTONE COURT
WINDSOR CO 80550

SER COLORADO LLC
DBA HYPERION HOMES COLORADO
ADDRESS UNKNOWN

SHARLEEN L BAUER
1050 BASALT COURT
WINDSOR CO 80550

WILLIAM J BAUER
1050 BASALT COURT
WINDSOR CO 80550

MITCHELL CRISTOBAL LESCHINSKY
TIFFANY MARIE LESCHINSKY
250 ROCHESTER DR
WINDSOR CO 80550

DAN E LONG & SHERRIE A LONG
220 ROCHESTER DR
WINDSOR CO 80550

DARLA K MCNANEY
980 EMERALD DR
WINDSOR CO 80550

RICHARD S FLETCHER
LAURA A FLETCHER
970 EMERALD DR
WINDSOR CO 80550

WILLARD S OBUKKE & LISA K
OBUKKE
940 EMERALD DR
WINDSOR CO 80550

930 EMERALD DRIVE LLC
1401 RIVERSIDE AVE # A
FOR COLLINS CO 80524

JACKIE H - 930 LLC
1401 RIVERSIDE AVE # A
FOR COLLINS CO 80524

WINDSOR COLORADO 930 EMERALD
LLC
1401 RIVERSIDE AVE # A
FOR COLLINS CO 80524

WINDSOR COLORADO HARDY LLC
1401 RIVERSIDE AVE # A
FOR COLLINS CO 80524

MARK M DEMPSEY & KAROL K
DEMPSEY
951 EMERALD DR
WINDSOR CO 80550

RICHARD C SCHNEIDER
AMANDA L SCHNEIDER
920 CORNERSTONE DRIVE
WINDSOR CO 80550

TRAVIS YINGST & KARLY YINGST
950 CORNERSTONE DRIVE
WINDSOR CO 80550

HAROLD VIGIL & RAMONA SISNEROS
310 SLATE COURT
WINDSOR CO 80550

BILLY JOE ANDERSON
ALICIA ANN ANDERSON
306 SLATE CT
WINDSOR CO 80550

KENDRA D MARTIN & SAMUEL
MARTIN
981 CORNERSTONE DRIVE
WINDSOR CO 80550

JOHN G MARTINEZ
THERESA D MARTINEZ
307 GRANITE COURT
WINDSOR CO 80550

SEAN HOULIHAN
246 TOPAZ COURT
WINDSOR CO 80550

LUKE KAILBURN & ASHLEY KAILBURN
250 OPAL COURT
WINDSOR CO 80550

RANDALL SWANN & DONNA SWANN
243 OPAL COURT
WINDSOR CO 80550

PATRICK REINARD
308 AMBER DRIVE
WINDSOR CO 80550

STEVEN C FIEGEL
STEPHANIE L FIEGEL
320 AMBER DRIVE
WINDSOR CO 80550

SIMEON J BROCKWAY
VICTORIA L BROCKWAY
338 AMBER DRIVE
WINDSOR CO 80550

BRIAN K ELDER & SHARON M
OSBORNE
847 AMBER COURT
WINDSOR CO 80550

SHAWN M WINKLEPLECK
CINDY A WINKLEPLECK
855 AMBER CT
WINDSOR CO 80550

ANTHONY J WORTHEN & GINA
WORTHEN
865 AMBER COURT
WINDSOR CO 80550

JOHN K PARK & CATHERINE E PARK
870 AMBER COURT
WINDSOR CO 80550

ENRIQUE J COMPTA
864 AMBER COURT
WINDSOR CO 80550

MARTIN W BASSETT
JACQUELINE L BASSETT
856 AMBER COURT
WINDSOR CO 80550

BRETT M BIRKHOFFER
HEATHER L BIRKHOFFER
850 AMBER COURT
WINDSOR CO 80550

MICHAEL J RAIS & KIMBERLY J RAIS
301 AMBER DRIVE
WINDSOR CO 80550

PHILLIP L ZENGER & LORI A ZENGER
365 AMBER DRIVE
WINDSOR CO 80550

EDWARD J TWEHOUSE
ROBIN R TWEHOUSE
ADDRESS UNKNOWN

DAVID S & CHERYL A PRICE TTEES
DAVID & CHERYL PRICE FMLY TRUST
316 MARBLE COURT
WINDSOR CO 80550

MARCIA M VINCENT
309 MARBLE COURT
WINDSOR CO 80550

JACK W DREY JR & LISA A DREY
305 MARBLE COURT
WINDSOR CO 80550

JENNIFER MORRILL
880 EMERALD DRIVE
WINDSOR CO 80550

JENNIFER M SCHWARTZ
JEREMY P HOLMAN
888 EMERALD DRIVE
WINDSOR CO 80550

STEPHEN J SCHUENKE
896 EMERALD DRIVE
WINDSOR CO 80550

CRESTONE COMMUNITY HOA INC
ADDRESS UNKNOWN

ANGELA GILES
1111 NANTUCKET STREET
WINDSOR CO 80550

WENDELL B WOOD & HEATHER A
WOOD
1107 NANTUCKET
WINDSOR CO 80550

SANDRA K PROUTY
21 ROCHESTER DRIVE
WINDSOR CO 80550

JAMES G COOMBS
1209 NANTUCKET STREET
WINDSOR CO 80550

THOMAS R CHAMBERS
DOROTHY G CHAMBERS
1 ROSE COURT
WINDSOR CO 80550

MISTINA RIFFLE
3 ROSE COURT
WINDSOR CO 80550

ALLEN E FREEMAN
5 ROSE COURT
WINDSOR CO 80550

BLANCA V ESPARZA
9 ROSE STREET
WINDSOR CO 80550

RONALD R DUNAGAN
PATRICK A DUNAGAN
13 ROSE COURT
WINDSOR CO 80550

PATRICK LIGHTFOOT
HANNAH LIGHTFOOT
17 ROSE COURT
WINDSOR CO 80550

ROBERT M TAKEO & SHELDEEN M
TAKEO
34 ROSE COURT
WINDSOR CO 80550

KRISTOPHER R LATIMER
SHELBY A LATIMER
30 ROSE COURT
WINDSOR CO 80550

JONATHAN WALTER WOODWARD
26 ROSE COURT
WINDSOR CO 80550

TONY J BOATMAN
ELLA CLAUDEAN BOATMAN
22 ROSE COURT
WINDSOR CO 80550

KAREN K WHITMAN
18 ROSE COURT
WINDSOR CO 80550

DUANE C FREED (LIFE ESTATE)
10 ROSE COURT
WINDSOR CO 80550

KAREN MARIE ZABONIK
6 ROSE COURT
WINDSOR CO 80550

JOHN M ELLINGSON
JULIE M ELLINGSON
1200 NANTUCKET STREET
WINDSOR CO 80550

DOUGLAS D JARDINE
REBECCA J JARDINE
5 TULIP COURT
WINDSOR CO 80550

GARY D GREEN & ILONA J GREEN
13 TULIP COURT
WINDSOR CO 80550

WILLIAM H REXFORD
DIANNA L REXFORD
18 TULIP COURT
WINDSOR CO 80550

CARL CAMPBELL
29 TULIP COURT
WINDSOR CO 80550

BRIAN D MOSSONG & DIANE F
MOSSONG
33 TULIP COURT
WINDSOR CO 80550

MARK ORTOWSKI & MARLA
ORTOWSKI
22 TULIP COURT
WINDSOR CO 80550

RED BARN HOLDINGS TULIP LLC
33700 COUNTY ROAD 15
WINDSOR CO 80550

JANET MARIE HATFIELD
6 TULIP COURT
WINDSOR CO 80550

MICHAEL JOHN HARTMANN
GLORIA HARTMANN
5 DAISY COURT
WINDSOR CO 80550

GAIL M ESPINOZA
13 DAISY COURT
WINDSOR CO 80550

BARBARA K SCHOENBERGER
17 DAISY COURT
WINDSOR CO 80550

EVELYN STICKLER
29 DAISY COURT
WINDSOR CO 80550

KEVIN A DAVIDSON & MINDY C
DAVIDSON
30 DAISY COURT
WINDSOR CO 80550

RUSSELL PRACH & MOLLY PRACH
26 DAISY COURT
WINDSOR CO 80550

KRISTEN LEE WEBER SUTTER
KRISTOPHER D SUTTER
10 DAISY COURT
WINDSOR CO 80550

ALARQUIN V SENA & TEMARA SENA
1110 NANTUCKET STREET
WINDSOR CO 80550

RICHARD K FEILEN
11 ROCHESTER DRIVE
WINDSOR CO 80550

ARLENE S THOMPSON
DAVID L THOMPSON
9 ROCHESTER DRIVE
WINDSOR CO 80550

AGUSTIN G PUENTE
1 ROCHESTER DRIVE
WINDSOR CO 80550

JUANITA PUENTE
1 ROCHESTER DRIVE
WINDSOR CO 80550

ROBERT J HUNT
35 ROCHESTER DRIVE
WINDSOR CO 80550

ROBERT G HUNT
35 ROCHESTER DRIVE
WINDSOR CO 80550

RICHARD L OLDRIGHT
KAREN L OLDRIGHT
1030 ROCHESTER DRIVE
WINDSOR CO 80550

JOSE G MONCIVAIS
MARGARET MONCIVAIS
1050 ROCHESTER COURT
WINDSOR CO 80550

DAVID PETERSON & MICHELLE
PETERSON
130 IVY COURT
WINDSOR CO 80550

JEREMY SORONEN & MICHELLE
SORONEN
140 IVY COURT
WINDSOR CO 80550

NATHAN TROUT & ANISSA TROUT
150 IVY COURT
WINDSOR CO 80550

THOMAS YAMADA & CAROL YAMADA
155 IVY COURT
WINDSOR CO 80550

AMBER ROMKEE
145 IVY COURT
WINDSOR CO 80550

DAVE ROMKEE
145 IVY COURT
WINDSOR CO 80550

JENNIFER MALEY & PAUL MALEY
135 IVY COURT
WINDSOR CO 80550

COREY QUESADA & HOLLY R
QUESADA
125 IVY COURT
WINDSOR CO 80550

KENDALL PROPERTIES LLC
991 COLUMBINE DR
WINDSOR CO 80550

CHRISTOPHER L FERREIRA
NATALIA FERREIRA
981 COLUMBINE DR
WINDSOR CO 80550

ELIZABETH A WOODS
951 COLUMBINE DR
WINDSOR CO 80550

WILLIAM D SCRITCHFIELD
941 COLUMBINE DR
WINDSOR CO 80550

ALYSSA C SLADE
941 COLUMBINE DR
WINDSOR CO 80550

MARYLYN J BOYD
911 COLUMBINE DR
WINDSOR CO 80550

CHRISTOPHER MCGINNIS
TRACY MCGINNIS
881 COLUMBINE DR
WINDSOR CO 80550

DUSTIN T NELSON
CANDICE LYNN NELSON
300 MARBLE COURT
WINDSOR CO 80550

THOMAS R BARNES & PAULINE L
BARNES
3 NANTUCKET CT
WINDSOR CO 80550

AARON D VISCONTI
BRIANNE N VISCONTI
742 PONDEROSA DRIVE
WINDSOR CO 80550

WALTER MORRISON III
524 14TH STREET
WINDSOR CO 80550

LANSING J EMORE & TALIA A AGONE
833 COLUMBINE DRIVE
WINDSOR CO 80550

ROGER ARNOLD LARSEN & SALLY
LARSEN
910 BLUEBELLE CT
WINDSOR CO 80550

JERI LYNN LEINGANG
920 BLUEBELL CT
WINDSOR CO 80550

WILLIAM D YOUNG & JUDITH A
YOUNG
930 BLUEBELL CT
WINDSOR CO 80550

KYLE F POPPER
KELLI A POPPER
935 BLUEBELL COURT
WINDSOR CO 80550

MAXWELL FAMILY TRUST
DARREN THEBO TRUSTEE
925 BLUEBELL COURT
WINDSOR CO 80550

DONALD M JONES
60 ROCHESTER DRIVE
WINDSOR CO 80550

JANA K WITHERSPOON
980 COLUMBINE DRIVE
WINDSOR CO 80550

STARR K HUDSON
940 COLUMBINE DRIVE
WINDSOR CO 80550

PATRICIA A FERRELL
930 COLUMBINE DRIVE
WINDSOR CO 80550

HENRY W VANDERHEIDE
LORINDA S VANDERHEIDE
920 COLUMBINE DRIVE
WINDSOR CO 80550

JASON WADE ROTH & KAYCEE
LYNNE ROTH
949 NANTUCKET STREET
WINDSOR CO 80550

BRETT T HOSKINS & ANGELA M
HOSKINS
957 NANTUCKET STREET
WINDSOR CO 80550

JUDITH A RENKEN
981 NANTUCKET STREET
WINDSOR CO 80550

JACK E DARNALL
941 NANTUCKET STREET
WINDSOR CO 80550

JERRY A MORRIS & JUDY F MORRIS
925 NANTUCKET STREET
WINDSOR CO 80550

PHILLIP A CROCI
909 NANTUCKET STREET
WINDSOR CO 80550

THOMAS L MURRAY & LORI J
BOWKER
800 COLUMBINE DRIVE
WINDSOR CO 80550

CARRIE L EARHART-EFFINGER
JACOB L EFFINGER
840 COLUMBINE DRIVE
WINDSOR CO 80550

MATTHEW MYRON LENOIR
860 COLUMBINE DRIVE
WINDSOR CO 80550

MEGAN BORTON
900 NANTUCKET STREET
WINDSOR CO 80550

ALVA B PRICE
JR
920 NANTUCKET STREET
WINDSOR CO 80550

LISA EDMAN
7 ORCHID CT
WINDSOR CO 80550

SHAWN M WINKLEPLECK
855 AMBER CT
WINDSOR CO 80550

DAWN M MILLER
930 NANTUCKET STREET
WINDSOR CO 80550

MICHAEL J MIDKIFF
TIFFANIE A MIDKIFF
255 MULBERRY DRIVE
WINDSOR CO 80550

JUSTIN D CHAMBERLAIN
6 NANTUCKET CT
WINDSOR CO 80550

RICHARD A NORMAN
8 NANTUCKET CT
WINDSOR CO 80550

DAVID M HUNTWORK
KARENA S HUNTWORK
10 NANTUCKET CT
WINDSOR CO 80550

TIMOTHY A LAMBERT & TONYA M
LAMBERT
9 NANTUCKET CT
WINDSOR CO 80550

RICHARD GEEAR
7 NANTUCKET CT
WINDSOR CO 80550

JENNIFER BEYER & CORY SWANSON
16 ORCHID CT
WINDSOR CO 80550

DONALD E SANDOVAL
LINDA S SANDOVAL
4545 WHEATON DRIVE
WINDSOR CO 80550

GLORIA M RETHKE
12 ORCHID COURT
WINDSOR CO 80550

PAMELA B WATSON & KEITH
WATSON
8 ORCHID CT
WINDSOR CO 80550

LEWIS E CAPLINGER
JANET H CAPLINGER
6 ORCHID CT
WINDSOR CO 80550

CODY L KELLEY & DEBORA KELLEY
718 LILAC DR
WINDSOR CO 80550

JOSEPH ROADS
ADDRESS UNKNOWN WINDSOR CO
80550

TROY M ELLSWORTH & ANNA M
ELLSWORTH
736 LILAC DRIVE
WINDSOR CO 80550

LILAC PROPERTIES LLC
604 MOUNTAIN PLOVER
RED FEATHERS LAKE 80545

RENEE PIFER
754 LILAC DRIVE
WINDSOR CO 80550

HELEN R BRANT LIVING TRUST
DATED JULY 30, 2012
760 LILAC DRIVE
WINDSOR CO 80550

GARY ACKELSON
791 PONDEROSA DRIVE
WINDSOR CO 80550

JENNIFER ABY
779 PONDEROSA DRIVE
WINDSOR CO 80550

JOHN M MARKUSIC & SUSAN E
MARKUSIC
775 PONDEROSA DRIVE
WINDSOR CO 80550

KENNETH E THORPE
771 PONDEROSA DRIVE
WINDSOR CO 80550

MICHELLE COHEN
767 PONDEROSA DRIVE
WINDSOR CO 80550

TERRY A KLOCK & LAURA KLOCK
763 PONDEROSA DRIVE
WINDSOR CO 80550

CANDACE M LEINGANG
1437 RED FOX CIRCLE
SEVERANCE CO 80550

JENNIFER M MARCHUS & TROY G
MARCHUS
751 PONDEROSA DRIVE
WINDSOR CO 80550

JEREMY S ROARK
743 PONDEROSA DRIVE
WINDSOR CO 80550

HAROLD LUETTGEN
37166 EGRET CT
WINDSOR CO 80550

CHRISTOPHER AGETON
700 COLUMBINE DRIVE
WINDSOR CO 80550

JERRY K GATES
776 PONDEROSA DRIVE
WINDSOR CO 80550

OLGA C LYTTON
788 PONDEROSA DRIVE
WINDSOR CO 80550

BRIAN L WEBBER
794 PONDEROSA DRIVE
WINDSOR CO 80550

CHARLES ANTHONY LELM
MELISSA ANN LELM
420 4TH STREET
WINDSOR CO 80550

JENETTE A THATCHER
AARON THATCHER
104 VICTORIA DRIVE
FORT COLLINS CO 80525

ROGER & BONNIE PERSON LIVING
TRUST
713 COLUMBINE DRIVE
WINDSOR CO 80550

MANUEL F VALLEJO & GLORIA G
VALLEJO
761 COLUMBINE DRIVE
WINDSOR CO 80550

MICHAL D CONNORS
PATRICK E CONNORS
737 COLUMBINE DRIVE
WINDSOR CO 80550

PATRICIA P KROETCH
2113 RIVER WEST
WINDSOR CO 80550

JOSEPH R LARSON & ALLISON M
LARSON
713 COLUMBINE DRIVE
WINDSOR CO 80550

MARK WAHL & VICKY J WAHL
320 TELLURIDE DRIVE
WINDSOR CO 80550

MARK J MAXWELL & CONNIE M
MAXWELL
20 LODGEPOLE DRIVE
WINDSOR CO 80550

MONTY B BROOKS & KAREN K
BROOKS
30 LODGEPOLE DRIVE
WINDSOR CO 80550

JOHN A MAFFEI
40 LODGEPOLE DRIVE
WINDSOR CO 80550

TRACEY L MAFFEI
40 LODGEPOLE DRIVE
WINDSOR CO 80550

PATRICK L MACKEN
70 LODGEPOLE DRIVE
WINDSOR CO 80550

GREG TASSET & BEVERLY K TASSET
101 SUNFLOWER DRIVE
WINDSOR CO 80550

COURTNEY DREHER
903 WOODBINE DR
WINDSOR CO 80550

REYES LOPEZ
911 WOODBINE DRIVE
WINDSOR CO 80550

NINA LOPEZ
911 WOODBINE DRIVE
WINDSOR CO 80550

HEINZ DIETER ROSIN
913 WOODBINE DRIVE
WINDSOR CO 80550

GARY E MOORE & KAREN A MOORE
915 WOODBINE DRIVE
WINDSOR CO 80550

SCOTT A LOUREY
917 WOODBINE DRIVE
WINDSOR CO 80550

GREGORY MIEDEMA
925 WOODBINE DRIVE
WINDSOR CO 80550

THOMAS R SCHORLING
DEDRIENNE R SCHORLING
21851 NEWLAND STREET
SPACE 1 B
HUNTINGTON BEACH CA 92646

STEPHEN K BARLEY
107 SUNFLOWER DRIVE
WINDSOR CO 80550

JEREMIAH J MORENO
VANESSA A MORENO
111 SUNFLOWER DRIVE
WINDSOR CO 80550

DARWIN E PRATHER
KATHLEEN K PRATHER
125 SUNFLOWER DRIVE
WINDSOR CO 80550

ROBERT L HYATT
129 SUNFLOWER DRIVE
WINDSOR CO 80550

DOUGLAS DEAN MARQUETTE
PO BOX 275
PAXTON NE 69155

DWAINE E CURTIS & BARBARA D
CURTIS
133 SUNFLOWER DRIVE
WINDSOR CO 80550

KURT K KULP
137 SUNFLOWER DRIVE
WINDSOR CO 80550

JOEL TRIBELHORN
139 SUNFLOWER DRIVE
WINDSOR CO 80550

ALLEN L STEWART
924 WOODBINE DRIVE
WINDSOR CO 80550

ASHLEY N TRUJILLO
916 WOODBINE DRIVE
WINDSOR CO 80550

SANDRA JEAN MILLER
101 SNAPDRAGON DRIVE
WINDSOR CO 80550

WES REIFF
103 SNAPDRAGON DRIVE
WINDSOR CO 80550

LUCY J HOMAN
159 SUNFLOWER DRIVE
WINDSOR CO 80550

THOMAS M TROTTER & REA ANN
TROTTER
163 SUNFLOWER DRIVE
WINDSOR CO 80550

CALVIN C BOSLEY & GERI M BOSLEY
160 SUNFLOWER DRIVE
WINDSOR CO 80550

CRAIG S JOHNSON & JULIE M
JOHNSON
150 SUNFLOWER DRIVE
WINDSOR CO 80550

MITCHELL SCOTT REYNOLDS
TAMMY S REYNOLDS
148 SUNFLOWER DRIVE
WINDSOR CO 80550

CALEB C CHESHIER
MIRANDA J CHESHIER
146 SUNFLOWER DRIVE
WINDSOR CO 80550

KATHRYN I RUSCH
144 SUNFLOWER DRIVE
WINDSOR CO 80550

WALTER F MORRISON III
ANNE AMELIA KEEFE
524 14TH STREET
WINDSOR CO 80550

DONALD D SHARPEE & KAREN J
SHARPEE
134 SUNFLOWER DRIVE
WINDSOR CO 80550

DAVID D HUYCK & TERRY B HUYCK
132 SUNFLOWER DRIVE
WINDSOR CO 80550

JOHN A CRUZ
CECILIA A CRUZ
130 SUNFLOWER DRIVE
WINDSOR CO 80550

JUDITH ANN SULLIVAN
128 SUNFLOWER DRIVE
WINDSOR CO 80550

MITCHELL HARTY & KRISTA M HARTY
120 SUNFLOWER DRIVE
WINDSOR CO 80550

SHAWN M GROW & JERRY N GROW
116 SUNFLOWER DRIVE
WINDSOR CO 80550

SUNFLOWER LAND TRUST
1221 28TH AVE
STE NO 1
GREELEY CO 80634

COLETTE BLOUGH
106 SUNFLOWER DRIVE
WINDSOR CO 80550

THOMAS BLESENER
1824 SEASHELL CT
WINDSOR CO 80550

ERICA M KOEHLER
154 CRABAPPLE DR
WINDSOR CO 80550

ROBERT F KASTLE
3307 BALTIMORE AVE
PUEBLO CO 81008

RODNEY J SITTLER & KRISTINE
MATTIX
736 APPLE COURT
WINDSOR CO 80550

BRUCE A ANDERSON & KATHY S
ANDERSON
TRUSTEES OR THEIR SUCCESSORS
35600 VALLEY VIEW
WINDSOR CO 80550

CODY L GREIMAN
726 APPLE COURT
WINDSOR CO 80550

JOYCE M GUY
720 APPLE COURT
WINDSOR CO 80550

THOMAS CULBERTSON
GAYLE T CULBERTSON
2409 WINTER PARK STREET
LOVELAND CO 80538

CHRISTOPHER L THOMAS
GERALD F THOMAS
714 APPLE CT
WINDSOR CO 80550

JEFFREY M HOUSDEN
TAMI A HOUSDEN
106 POUDE BAY
WINDSOR CO 80550

DANIEL I MCGUIRE
725 APPLE COURT
WINDSOR CO 80550

CHERYL D ANGELLO
729 APPLE COURT
WINDSOR CO 80550

TONYA L SCHMER
STEVEN M SCHMER
731 APPLE COURT
WINDSOR CO 80550

KRISTINE K GARNO
108 CRABAPPLE DRIVE
WINDSOR CO 80550

MATTHEW B REBER
102 CRABAPPLE DRIVE
WINDSOR CO 80550

WILLIAM BELL & CAROL C BELL
1671 COUNTY ROAD 63
KEENESBURG CO 80643

EDWARD G ANDREWS
DEBORAH L ANDREWS
815 2ND STREET
WINDSOR CO 80550

JON MELVIN GRIFFIN
AMANDA ANN GRIFFIN
803 2ND ST
WINDSOR CO 80550

BENJAMIN M WILLIAM
KATIE E WILLIAM AND CARLA
J WILLIAMS
149 CRABAPPLE DRIVE
WINDSOR CO 80550

DAVID K SNEESBY AND AUDREY W
JARVIS
3632 E 23RD ST
CASPER WY 82609

ROBERT J HUMPHREY
CAROLYN KHUMPHREY
3901 S HAWTHORNE
SIOUX FALLS SD 57105

ROBERT R ANKROM AND ELVA J
ANKROM
135 APPLE WAY
WINDSOR CO 80550

MARK RIGLEY
129 APPLE WAY
WINDSOR CO 80550

JAMIE RIGLEY
129 APPLE WAY
WINDSOR CO 80550

& REAS REIMANN & CYNTHIA G
REIMANN
127 APPLE WAY
WINDSOR CO 80550

TRISHA M SCHMIDT
123 APPLE WAY
WINDSOR CO 80550

SHIRLEY IVERSON
70 GILA DR
PAGOSSA SPRINGS CO 81147

DAVID T MARTINEZ
105 CRABAPPLE DRIVE
WINDSOR CO 80550

JAMES J WALKER AND JODIE H
WALKER
7760 WEST COUNTY ROAD 24
LOVELAND CO 80538

BYRON THADY DORMIRE
101 CRABAPPLE DRIVE
WINDSOR CO 80550

PAT HOYMAN
1115 11TH AVE
GREELEY CO 80631

DEBBIE L PLUMMER & THOMAS D
PLUMMER
731 2ND ST
WINDSOR CO 80550

JUDY M PAPISH
735 2ND ST
WINDSOR CO 80550

BRUCE A WILLIAMS
739 2ND ST
WINDSOR CO 80550

ELISABETH A HANSEN
356 JEFFERSON AVE
UNIT A
FORT EUSTIS VA 23604

VICTORIA LOZOYA
763 2ND ST
WINDSOR CO 80550

ROBERT YOUNT
TTEE YOUNT FAMILY TRUST DTD
DEC 24
ADDRESS UNKNOWN

GALE E SMITH AND LORETTA SMITH
GALE & LORETTA SMITH TRUST MAY
27
787 2ND ST
WINDSOR CO 80550

MARY JO REED
790 2ND ST
WINDSOR CO 80550

SUZANNE K MARTIN
ADDRESS UNKNOWN

JAMES E RAE
ADDRESS UNKNOWN

CATHERINE A BRIEN
AKA CATHERINE BRIEN
3799 FLAGLER AVE
LOVELAND CO 80538

TIMOTHY J CHAPIN
806 2ND ST
WINDSOR CO 80550

DENNIS A BURROW
818 2ND ST
WINDSOR CO 80550

JANE BLACKWELL
822 2ND ST
WINDSOR CO 80550

DEAN T HEIN AND KAREN A HEIN
220 MAPLE CT
WINDSOR CO 80550

THOM R JOHNSON & MICHELLE R
JOHNSON
230 MAPLE CT
WINDSOR CO 80550

GARY J PERKO AND JOANN M PERKO
235 MAPLE CT
WINDSOR CO 80550

ALLEN L KNUDSON AND DEBRA
KNUDSON
225 MAPLE CT
WINDSOR CO 80550

MATTHEW J LINZEY
235 LAUREL CT
WINDSOR CO 80550

DAVID R OLSON AND LENORE R
OLSON
225 LAUREL CT
WINDSOR CO 80550

TIMOTHY A CUMMINGS
DIANN M CUMMINGS
ADDRESS UNKNOWN

E JEAN THOMPSON & JERRY D
THOMPSON
205 LAUREL CT
WINDSOR CO 80550

DONALD R THOMAS AND CONNIE S
THOMAS
230 CHERRY CT
WINDSOR CO 80550

RODNEY D STEWART
MARSHA JEANNIE STEWART
240 CHERRY CT
WINDSOR CO 80550

RALPH G GREEN AND BEVERLY A
GREEN
225 CHERRY CT
WINDSOR CO 80550

BRADLEY A NOYES AND SHEILA J
NOYES
215 CHERRY CT
WINDSOR CO 80550

HP COLORADO I LLC
180 NORTH STETSON AVENUE
SUITE 3560
CHICAGO IL 60601

BRUCE L DEKRUUF & TIFFANY D
DEKRUUF
790 3RD ST
WINDSOR CO 80550

MARIO MELENDEZ & KRISTIE A
MELENDEZ
800 3RD ST
WINDSOR CO 80550

KENNETH C HILT
1429 N TAFT HILL RD
FORT COLLINS CO 80521

ARTIS J BANGHART
904 RIDGE CT
WINDSOR CO 80550

CASEY J CAMPBELL
903 RIDGE CT
WINDSOR CO 80550

RICHARD B BOAMAN & ARLENE L
BOAMAN
908 VISTA CT
WINDSOR CO 80550

DAVID L UNREIN AND YVONNE N
UNREIN
904 VISTA CT
WINDSOR CO 80550

LOIS A ELLISTON
902 VISTA CT
WINDSOR CO 80550

WILLIAM D LOHRY AND SHERYL D
LOHRY
901 VISTA CT
WINDSOR CO 80550

MARIO MELENDEZ
800 3RD ST
WINDSOR CO 80550

KRISTIE A MELENDEZ
800 3RD ST
WINDSOR CO 80550

DAVID W & ERSON & JOAN M & ERSON
200 VALLEY CT
WINDSOR CO 80550

DANIEL NELSON KLEMA
SUSAN JEWELL-KLEMA
202 VALLEY CT
WINDSOR CO 80550

DANIEL WEST AND SHARLENE WEST
907 CONIFER CT
WINDSOR CO 80550

JAMES D NELSON AND CHERYL K
NELSON
206 VALLEY CT
WINDSOR CO 80550

GARLAND E LEE AND LORAIN S LEE
208 VALLEY CT
WINDSOR CO 80550

MARGARET MEECE
207 VALLEY CT
WINDSOR CO 80550

JOHN A CRUZ AND NORA J CRUZ
203 VALLEY CT
WINDSOR CO 80550

DAVID MADDOCKS AND KAMIE
MADDOCKS
1000 VALLEY DRIVE
WINDSOR CO 80550

SHELLENE R KARST
CHRISTOPHER SCOT KARST
1123 3RD ST
WINDSOR CO 80550

CINDY J WRIGHT
1117 3RD ST
WINDSOR CO 80550

RODNEY L TREGONING
LISA R TREGONING
1113 3RD ST
WINDSOR CO 80550

THOMAS J MUELLER
1111 3RD ST
WINDSOR CO 80550

DENO A FALASCO
1101 3RD ST
WINDSOR CO 80550

CORY A KING
1011 VALLEY DRIVE
WINDSOR CO 80550

RONALD A PEERCY AND RACHEL A
PEERCY
1000 3RD ST
WINDSOR CO 80550

ELDON EDWARD SCHMIDT
ANN MARIE SCHMIDT
1002 3RD ST
WINDSOR CO 80550

JAMES M KOEHLER AND MARY M
KOEHLER
1004 3RD ST
WINDSOR CO 80550

R DAVID THOMPSON
JOANNA N THOMPSON
1007 MEADOW CT
WINDSOR CO 80550

JEFFREY C WADSWORTH
TRICIA LWADSWORTH
1005 MEADOW CT
WINDSOR CO 80550

JUSTIN J BRUNNER
MARIE-FRANCE BRUNNER
1003 MEADOW CT
WINDSOR CO 80550

STEVEN L DUIN
11689 COUNTY ROAD 70
WINDSOR CO 80550

ROBERT LOUIS LARSON
1002 MEADOW CT
WINDSOR CO 80550

DEBRA L SCOTT
303 MEADOW DR
WINDSOR CO 80550

MICHAEL W ALTON
CARY CARRICATO ALTON
301 MEADOW DR
WINDSOR CO 80550

GAREN R TUPPER AND JOY L
TUPPER
F/K/A JOY SCHWARTZBAUER
1108 3RD ST
WINDSOR CO 80550

C THOMAS MOREY AND PATRICIA A
MOREY
1116 3RD ST
WINDSOR CO 80550

ELIZABETH C BROMSTRUP
BRENT LBROMSTRUP
1120 3RD ST
WINDSOR CO 80550

JEAN K WILLIAMS
1200 3RD ST
WINDSOR CO 80550

GEORGE PURCELLEY
LYNNETTE PURCELLEY
1133 VALLEY DRIVE
WINDSOR CO 80550

TIMOTHY L CHIDDIX
DIANNE CHIDDIX
1129 VALLEY DRIVE
WINDSOR CO 80550

LOREN E &ERSON & NANCY W
&ERSON
1127 VALLEY DRIVE
WINDSOR CO 80550

GREGORY L COONFARE
MARY A COONFARE
1123 VALLEY DRIVE
WINDSOR CO 80550

CLAUDE L CORZATT
JR
1121 VALLEY DRIVE
WINDSOR CO 80550

THAD LEE FRUEHLING
VIRGINIA & STEPHEN FRUEHLING
1119 VALLEY DRIVE
WINDSOR CO 80550

TIMOTHY BRISTER
1117 VALLEY DRIVE
WINDSOR CO 80550

SAMUEL J NIETO
ADEL RNIETO
1115 VALLEY DRIVE
WINDSOR CO 80550

ERIC P WEIS AND ROBIN D WEIS
1113 VALLEY DRIVE
WINDSOR CO 80550

RICHARD DEBAERE
PAMELA &KIMBERLY ANN DEBAERE
10094 COUNTY RD 80
FORT COLLINS CO 80524

RANDALL A PEONIO AND DEBRA J
PEONIO
1103 VALLEY DRIVE
WINDSOR CO 80550

JEFF M GALLAGHER
DONNA L GALLAGHER
1019 VALLEY DRIVE
WINDSOR CO 80550

CINTHIA M ROMERO
1014 VALLEY DRIVE
WINDSOR CO 80550

JENNIFER F MOSER
1010 VALLEY DRIVE
WINDSOR CO 80550

COMBINED PROPERTIES LLC
1100 JEFFERSON DRIVE
BERTHOUD CO 80513

LARRY D LEE
JANICE M LEE
1120 VALLEY DRIVE
WINDSOR CO 80550

DAWN WRIEDT AND GUNTHER
WRIEDT
1116 VALLEY DRIVE
WINDSOR CO 80550

SETH K FRAZEE
1112 VALLEY DRIVE
WINDSOR CO 80550

JERRY L RIDER AND LINDA S RIDER
1110 VALLEY DRIVE
WINDSOR CO 80550

DONALD P EVANS
1111 VALLEY DRIVE
WINDSOR CO 80550

RUDY L AVILA AND SANDRA L AVILA
1113 VALLEY DRIVE
WINDSOR CO 80550

MICHAEL D DILLON
1120 VALLEY PLACE
WINDSOR CO 80550

WILLIAM S SCHMIDT JR
ABBY M SCHMIDT
1118 VALLEY DRIVE
WINDSOR CO 80550

DIANE SPARN
1116 VALLEY DRIVE
WINDSOR CO 80550

CAROL A FIOLOSKI
RICHARD D FIOLOSKI
1114 VALLEY DRIVE
WINDSOR CO 80550

DAVID JOE PEER & KIMBERLY SUE
PEER
8564 RASPBERRY DRIVE
FREDERICK CO 80504

CASEY L BROWN AND DAKOTA M
BROWN
1100 VALLEY DRIVE
WINDSOR CO 80550

DARLENE KRINGS
1024 VALLEY DRIVE
WINDSOR CO 80550

SCOTT A MOORE AND MARINDA M
MOORE
11236 HILLCREST DRIVE
GREELEY CO 80631

SANDRA M LITCHFIELD
TERRY LLITCHFIELD
615 HEMLOCK DR
WINDSOR CO 80550

MARIA E NINO
611 HEMLOCK DR
WINDSOR CO 80550

JACE B SMITH AND MAYBRITT S
SMITH
609 HEMLOCK DR
WINDSOR CO 80550

THE TYLER FAMILY TRUST
DATED NOVEMBER 30
605 HEMLOCK DR
WINDSOR CO 80550

CHRIS DION THOMAS
KIM ALEISSA THOMAS
603 HEMLOCK DR
WINDSOR CO 80550

MICHAEL E LEDBETTER
DEBORAH JLEDBETTER
1200 CREST CT
WINDSOR CO 80550

JOHN TODD VESS AND LISA ANN
VESS
1204 CREST CT
WINDSOR CO 80550

THOMAS M LUNDEEN
THERESA A LUNDEEN
1203 CREST CT
WINDSOR CO 80550

JACOB M SHELLITO & KATE A
SHELLITO
1202 BOULDER CT
WINDSOR CO 80550

DARIN T ESPIGH & CATHERINE D
ESPIGH
1204 BOULDER CT
WINDSOR CO 80550

JONATHAN A HARRIS
1202 PEAK CT
WINDSOR CO 80550

JOHN D PEARSON
1205 PEAK CT
WINDSOR CO 80550

JOSEPH S TULK AND KIMBERLY D
TULK
1203 PEAK CT
WINDSOR CO 80550

NANCI J GARNAND
4441 CHATEAU DRIVE
LOVELAND CO 80538

NICK SIMKO AND LACEY WALKER
401 HEMLOCK DR
WINDSOR CO 80550

STEPHEN P ROUSH AND JANET R
ROUSH
1103 GLACIER CT
WINDSOR CO 80550

CHRISTOPHER PAUL CARTER
SARAH CATHERINE CARTER
1105 GLACIER CT
WINDSOR CO 80550

LILIANE T CZERWIENSKI
1106 GLACIER CT
WINDSOR CO 80550

JAMES M PEGUES
1102 GLACIER CT
WINDSOR CO 80550

RUSSELL L GARRETT
403 MEADOW DRIVE
WINDSOR CO 80550

BONNIE K ROWE AND BRIAN T ROWE
1107 TIMBERLINE COURT
WINDSOR CO 80550

JENNIFER LYN SLUPE
1109 TIMBERLINE COURT
WINDSOR CO 80550

ADAM J SCHMIDT
1104 TIMBERLINE COURT
WINDSOR CO 80550

KANE M EGAN
501 MEADOW DR
WINDSOR CO 80550

GREGORY S DIX & VICKY R DIX
6021 WILD VIEW DRIVE
FORT COLLINS CO 80528

ANDREW CHRISTOPHER DAHMER
HEATHER ANN DAHMER
601 MEADOW DR
WINDSOR CO 80550

BRANDON R JUELFs & CORI J
JUELFs
605 MEADOW DR
WINDSOR CO 80550

DAVID A MOSELEY & KENDRA A
MOSELEY
607 MEADOW DR
WINDSOR CO 80550

ANTHONY LODATO & NATALIE
LODATO
609 MEADOW DR
WINDSOR CO 80550

MICHAEL CHARLES WOLFE
1107 CANYON DR
WINDSOR CO 80550

ALEJANDRO TOVAR & JONELLE C
TOVAR
1109 CANYON DR
WINDSOR CO 80550

LARRY D FRISBECK
CYNTHIA C FRISBECK
ADDRESS UNKNOWN

DAREN W SOWDER & ELIZABETH M
SOWDER
1118 ALPINE CT
WINDSOR CO 80550

TYLER J BARNETT
STEPHANIE M BARNETT
1110 ALPINE CT
WINDSOR CO 80550

PAUL L FRANCEOUR
JOANNE K FRANCEOUR
ADDRESS UNKNOWN

MICHAEL E SMITH & MICHELLE R
SMITH
1106 ALPINE COURT
WINDSOR CO 80550

STEVEN R DOWSELL
ADDRESS UNKNOWN

MYRON SCHWEITZER
1115 ALPINE CT
WINDSOR CO 80550

KARLA E WISEMAN
NICHOLAS K WISEMAN
1116 SUMMIT CT
WINDSOR CO 80550

BRENT A SIGMON & CORRIE ANN
SIGMON
1114 SUMMIT CT
WINDSOR CO 80550

BENJAMIN PAUL AUSTIN
AUTUMN LOUELLA AUSTIN
1110 SUMMIT CT
WINDSOR CO 80550

RYAN E LOCKWOOD & APRIL R
LOCKWOOD
1117 SUMMIT CT
WINDSOR CO 80550

RICHARD J
ARTIS K MILLER LIVING TRUST
ADDRESS UNKNOWN

JAMES M SHERLOCK
CYNTHIA L SHERLOCK
400 HEMLOCK DR
WINDSOR CO 80550

JOHN F BATTAGLIA
DEBRA L BATTAGLIA
306 HEMLOCK DR
WINDSOR CO 80550

ANNE S VON ALLMAN
MARK W VON ALLMAN
304 HEMLOCK DR
WINDSOR CO 80550

PAUL CATTERMOLE & FIONA
CATTERMOLE
401 TUCKAWAY CT.
WINDSOR CO 80550

MARE A LYONS
HEATHER C KILBURN-LYONS
405 TUCKAWAY CT.
WINDSOR CO 80550

MICHAEL BLASI & EMILY E TEMPLE
406 TUCKAWAY CT.
WINDSOR CO 80550

EDWARD YOUNG III & CHERYL
YOUNG
404 TUCKAWAY CT.
WINDSOR CO 80550

MARK S HEIDEN & TRACY L HEIDEN
4420 EAGLE LAKE DR
FORT COLLINS CO 80524

CLIFFORD W COOK & ASHLEY N
COOK
400 TUCKAWAY CT.
WINDSOR CO 80550

DANNY C AGUIAR & THERESA J
AGUIAR
1001 CANYON DR
WINDSOR CO 80550

KEVIN R GRAFF & KRISTEN L GRAFF
1003 CANYON DR
WINDSOR CO 80550

TIMOTHY S YOUNG
306 NORTH SHORE CIRCLE
WINDSOR CO 80550

KENNETH JOHN SALIGA & LINDA
SALIGA
604 MEADOW DR
WINDSOR CO 80550

ANTHONY C BARNES & GWENDOLYN
KRAUSE
600 MEADOW DR
WINDSOR CO 80550

RICHARD WOLFE
1001 TETON CT
WINDSOR CO 80550

SUSAN WOLFE
1001 TETON CT
WINDSOR CO 80550

GREGORY LINDER & ALYCIA LINDER
1003 TETON CT
WINDSOR CO 80550

HILDEGARD F KALLWEIT
504 MEADOW DR
WINDSOR CO 80550

SAMUEL RUSSELL WADE
CHRISTINA ANN NOEL
500 MEADOW DR
WINDSOR CO 80550

HAROLD J STRATTON
JUDITH M STRATTON
1004 TIMBERLINE CT
WINDSOR CO 80550

SETH D SANDSTROM
CATHERINE L RICHARDSON
1000 TIMBERLINE CT
WINDSOR CO 80550

CAMERON L ERICSON
1003 TIMBERLINE CT
WINDSOR CO 80550

CHARLYNE A KRUGER
1005 TIMBERLINE CT
WINDSOR CO 80550

DONALD O SCHARFENORTH
ROBERTA E SCHARFENORTH
400 MEADOW DR
WINDSOR CO 80550

SEAN S REED 1002 GLACIER CT WINDSOR CO 80550	EDWIN D KADLUB TTEE OF THE EDWIN KADLUB LVG TRUST ADDRESS UNKNOWN	9351 EASTMAN PARK DRIVE LLC CO APPLE PROPERTY MANAGEMENT 1 ASPEN DRIVE NO 85 LOVELAND CO 80538
SCOTT V SPEAKER & LISA R SPEAKER 1003 GLACIER CT WINDSOR CO 80550	BARRY D KADLUB 309 LOCUST STREET WINDSOR CO 80550	ERIS INTERNATIONAL INC P O BOX 99 WINDSOR CO 80550
HOWARD T SPEAR & CLAUDIA J SPEAR 3809 LA MESA DR FORT COLLINS CO 80524	DOUGLAS J GUY & DAWN M GUY 14 DAISY CT WINDSOR CO 80550	STEVEN JAMES WINICK 11083 HWY 14 AULT CO 80610
STEPHANIE E KLAVITER & ERICA JUDGE 1017 BASIN COURT WINDSOR CO 80550	SYNERGY RESOURCES CORPORATION 20203 HIGHWAY 60 PLATTEVILLE CO 80651	ALIESA GRACE GLASCO 687 ACADEMY COURT WINDSOR CO 80550
CAYETANO MASCARENAS IV 1000 BASIN CT WINDSOR CO 80550	CARA ANNE WEINMEIER 342 AMBER DRIVE WINDSOR CO 80550	WINDSOR CHARTER ACADEMY BUILDING CORPORATION 600 ACADEMY CT WINDSOR CO 80550
WILLIAM D WEST II AND LAVELLE WEST 1004 BASIN CT WINDSOR CO 80550	RITA M BASSETT 131 APPLE WAY WINDSOR CO 80550	CATTAIL BUSINESS CONDOMINIUM ASSOCIATION 521 WHITNEY BAY WINDSOR CO 80550
BRET D KRAMER & LINDA L KRAMER 1008 BASIN CT WINDSOR CO 80550	TERIE RINNE 29 ROSE CT WINDSOR CO 80550	S&E INVESTMENTS LLC 8205 W 20TH STREET GREELEY CO 80634
JOHN TEMPELFELD DIANA L TEMPELFELD 1012 BASIN CT WINDSOR CO 80550	JOAQUIN XAVIER PINEDA 111 APPLE WAY WINDSOR CO 80550	JASON DACK SUZANNE DACK 9535 EASTMAN PARK DRIVE WINDSOR CO 80550
SUSAN K GOOCH & SARA J GOOCH 1024 BASIN CT WINDSOR CO 80550	PATRICIA EHEART 865 COLUMBINE DR WINDSOR CO 80550	SYED HABIB AHMAD BOKHARI 2300 CHALET TRAIL KERRVILLE TX 78028
BETTY J SALMON 1104 BASIN CT WINDSOR CO 80550	KEVIN CHERRY LORNA J. CHERRY 10118 FOX RIDGE DR CHEYENNE WY 82009	ALPINE DEMOLITION INC 5790 W 56TH AVE ARVADA CO 80003
GREGORY K JOHNSON MCKENZIE JOHNSON 1109 BASIN CT WINDSOR CO 80550	MELODY FRED DARREN FRED 709 CORNERSTONE DR WINDSOR CO 80550	INOVATION-EASTMAN LLC 21401 FRIENDLY BAY LANE NEVIS MN 56467
DANIEL W SELF & KELLIE A SELF 1105 BASIN CT WINDSOR CO 80550	LARRY DEAN BROWN 754 PONDEROSA DR WINDSOR CO 80550	JVD LEASING LLC PO BOX 159 9847 WCR 74 SEVERANCE CO 80546
BRUCE A KREAGER & GLENNA J KREAGER 1108 CANYON DR WINDSOR CO 80550	ANDREW BOOTH 905 WOODBRINE DRIVE WINDSOR CO 80550	WINDSOR TECH COMMERCIAL CONDOMINIUM OWNERS ASSOCIATION 4631 20TH ST RD SUITE 100 GREELEY CO 80634
	MAXWELL TREHUS REBECCA SCHUMANN 2 DAISY COURT WINDSOR CO 80550	

BANK MIDWEST NATIONAL
ASSOCIATION
5570 DTC PARKWAY
GREENWOOD VILLAGE CO 80111

WILKENING STORAGE LLC
11535 WEST HAMPDEN AVENUE
LAKEWOOD CO 80227

WARREN FEDERAL CREDIT UNION
c/o CENTENNIAL LENDING LLC
ATTN KIRK WIEBUSCH
4112 KODIAK COURT
SUITE D
LONGMONT CO 80504

RSM HOLDINGS LLC
PO BOX 36
LARAMIE WY 82071

THOMAS N QUINN
5404 VARDEN WAY
FT COLLINS CO 80528

FRANK W PINTERIC
LYNN PINTERIC JTS
35189 MORNING STAR COURT
WINDSOR CO 80550

S&K LLC
2851 WINDMILL CIRCLE
ELIZABETH CO 80107

WINDSOR COMMONS CHILD CARE
CENTER
LLC
433 WHITNEY HARBOR
WINDSOR CO 80550

BARBARA ROCHA
TRUSTEE OF THE ALTERGOTT
FAMILY TRUST
19 SE REVERE AVENUE
MADRAS OR 97741

ELAINE ALTERGOTT
21982 WCR 84
AULT CO 80610

MARJORIE K BUTTS
5403 JONATHAN COURT
FT COLLINS CO 80526

UTES REAL ESTATE COMPANY
1726 HOVER STREET
LONGMONT CO 80501

DAN SANGER
LESLEE SANGER JTS
608 WALNUT ST
WINDSOR CO 80550

JASON DACK
9535 EASTMAN PARK DRIVE
WINDSOR CO 80550

SUZANNE DACK
9535 EASTMAN PARK DRIVE
WINDSOR CO 80550

WINDSOR TECH BUSINESS
CONDOMINIUM
ASSOCIATION
PO BOX 99
WINDSOR CO 80550

REBECCA M SPURLOCK
820 COLUMBINE DR
WINDSOR CO 80550

BRIANNA LEIGH WAUGH
1007 GLACIER CT
WINDSOR CO 80550

DAVID HOLMSTROM
LAURA HOLMSTROM
50 LODGEPOLE DR
WINDSOR CO 80550

JOSEPH KENNEDY
721 APPLE CT
WINDSOR CO 80550

CHARLES COUCH
LORI COUCH
930 CORNERSTONE DR
WINDSOR CO 80550

SCOTT WARNER
246 OPAL CT
WINDSOR CO 80550

DIANE D HORNER TRUSTEE
DIANE D TOWNSEND/HORNER
REVOCABLE TRUST
556 LAKEWOOD CT
WINDSOR CO 80550

WINDSOR ROYALTY COMPANY LLC
1625 PELICAN LAKES POINT
SUITE 201
WINDSOR CO 80550

ROBERT J KELLER
1005 BASIN COURT
WINDSOR CO 80550

J & S SEASIDE LLC
110 CRABAPPLE DRIVE
WINDSOR CO 80550

RUTH E RYDELL
1 WOODBINE CT
WINDSOR CO 80550

VANCE ERBES
HEIDI ERBES
905 RIDGE COURT
WINDSOR CO 80550

WELD COUNTY COLORADO
PO BOX 758
GREELEY CO 80632

CARL WEBSTER
CONNIE WEBSTER
210 MAPLE COURT
WINDSOR CO 80550

JUDY A. BRANT
215 ROCHESTER DR
WINDSOR CO 80550

TYE T. MARSH
KRISTIN L. MARSH
210 LAUREL COURT
WINDSOR CO 80550

BRUCE R TRIDLE
KELLY SUZANNE TRIDLE
230 LAUREL CT
WINDSOR CO 80550

HITZ FINANCIAL GROUP LLC
3030 S COLLEGE AVE STE 203
FORT COLLINS CO 80525

JEFF BOTT
RACHEL BOTT
1115 NANTUCKET ST
WINDSOR CO 80550

DENNY R CLARK
1106 VALLEY PL
WINDSOR CO 80550

THOMAS JOSEPH PLAHUTA
LISA A PLAHUTA
238 TOPAZ COURT
WINDSOR CO 80550

JUSTIN E ORLOWSKI
ANNMARIE L ORLOWSKI
743 2ND ST
WINDSOR CO 80550

ROBIN JACKSON
DORA L JACKSON
720 COLUMBINE DRIVE
WINDSOR CO 80550

JUNELL D BLANSIT
205 MAPLE COURT
WINDSOR CO 80550

TIMOTHY A COLE
119 APPLE WAY
WINDSOR CO 80550

SERGIO ALONSO OLIVAS
164 SUNFLOWER DR
WINDSOR CO 80550

SABRINA VOLLAND
152 CRABAPPLE DRIVE
WINDSOR CO 80550

STEPHEN W CLINE
JANA K CLINE JTROS
1283 HILLTOP CIRCLE LANE
WINDSOR CO 80550

CHELSEA N GREEN
733 APPLE CT
WINDSOR CO 80550

JERALD L SCHNEIDER
KARLENE E SCHNEIDER
35205 HIGHWAY 257
WINDSOR CO 80550

ARCHDIOCESE OF DENVER
1300 S. STEELE ST.
DENVER CO 80210

KURT O FRITCH
1683 GREEN RIVER DRIVE
WINDSOR CO 80550

PRIME MERIDIAN OIL & GAS LLC
PO BOX 101595
DENVER CO 80250

REX SHANG & MEGAN YI HSIN
SHANG
2621 RED FOX COURT
FT COLLINS CO 80526

CORNERSTONE BAPTIST CHURCH
OF
WINDSOR
1200 CORNERSTONE DRIVE
WINDSOR CO 80550

JEFFRY J JIRON
SUE A BOWERS JIRON JT TENANTS
112 ROCK BRIDGE DR
WINDSOR CO 80550

WESTCO FAMILY LDT PAR
PO BOX 1888
GILMER TX 75644

MCB TRUST LLC
1656 ALPINE DR
ERIE CO 80516

PHIL CAMENISCH
PO BOX 561
JOHNSTOWN CO 80534

EXTRACTION OIL & GAS
370 17TH STREET
SUITE 5300
DENVER CO 80202

VECTRA DFP LLC
2305 W BERRY AVE
LITTLETON CO 80120

SHIRLEY & AARON FAMILY
ENTERPRISES LLP
2113 MOFFETT DR
FORT COLLINS CO 80526

GRIZZLY PETROLEUM COMPANY
1801 BROADWAY, SUITE 500
DENVER CO 80202