

BEFORE THE OIL & GAS CONSERVATION COMMISSION
OF THE STATE OF COLORADO

IN THE MATTER OF THE APPLICATION OF
SYNERGY RESOURCES CORPORATION FOR
AN ORDER TO POOL ALL INTERESTS IN
THREE APPROXIMATE 640-ACRE DESIGNATED
WELLBORE SPACING UNITS, FOUR
APPROXIMATE 320-ACRE DESIGNATED
WELLBORE SPACING UNITS, AND ONE
APPROXIMATE 400-ACRE DESIGNATED
WELLBORE SPACING UNIT ESTABLISHED FOR
SECTIONS 3, 4, AND 5, TOWNSHIP 5 NORTH,
RANGE 66 WEST, 6TH P.M. AND SECTION 32,
TOWNSHIP 6 NORTH, RANGE 66 WEST, 6TH
P.M., FOR THE DEVELOPMENT OF THE
CODELL AND NIOBRARA FORMATIONS,
WATTENBERG FIELD, WELD COUNTY,
COLORADO

Cause No. _____

Docket No. _____

Type: **Pooling**

APPLICATION

COMES NOW SYNERGY RESOURCES CORPORATION (Operator Number: 10311) (referred to herein as "Applicant"), by and through its undersigned attorneys, and makes application to the Colorado Oil and Gas Conservation Commission ("Commission"), for an order to pool all interests, including all unleased and/or non-consenting interests, within eight horizontal wellbore spacing units for the production of oil, gas, and associated hydrocarbons from the Codell and Niobrara Formations. In support hereof, the Applicant states and alleges as follows:

1. Applicant was granted leave to file this late application for the Commission's October 26–27, 2015 hearing by Jennifer Bock, Hearing Officer. Order Dismissing Application for Pooling dated September 4, 2015, Cause No. 407, Doc. No. 150700497, attached hereto as Exhibit A.

2. Applicant is a Colorado corporation duly authorized to conduct business in the state of Colorado, and is a registered operator in good-standing with the Commission.

3. Applicant owns substantial leasehold interests in the Application Lands requested for spacing:

Wellbore Spacing Unit ("WSU") Nos. 1-3
Township 5 North, Range 66 West, 6th P.M.
Section 5: NE $\frac{1}{4}$
Section 4: N $\frac{1}{2}$
Section 3: NW $\frac{1}{4}$

Weld County, Colorado

Wellbore Spacing Unit ("WSU") Nos. 4-7

Township 5 North, Range 66 West, 6th P.M.

Section 5: NE $\frac{1}{4}$

Section 4: NW $\frac{1}{4}$

Weld County, Colorado

Wellbore Spacing Unit ("WSU") No. 8

Township 5 North, Range 66 West, 6th P.M.

Section 5: N $\frac{1}{2}$ NE $\frac{1}{4}$

Section 4: N $\frac{1}{2}$ N $\frac{1}{2}$

Section 3: N $\frac{1}{2}$ NW $\frac{1}{4}$

Township 6 North, Range 66 West, 6th P.M.

Section 32: S $\frac{1}{2}$ SE $\frac{1}{4}$

Weld County, Colorado

The above-referenced lands are referred to collectively herein as the "Application Lands." See Exhibit B, attached hereto, for a depiction of WSU Nos. 1–8.

4. On December 19, 1983, the Commission issued Order No. 407-1 (amended on March 29, 2000 in accordance with Order No. 407-17, entered November 18, 1985), which, among other things, established 80-acre drilling and spacing units for the production of oil and/or gas and associated hydrocarbons from the Codell Formation underlying certain lands, with the drilling and spacing unit to be designated by the operator drilling the first well in the quarter section, or by the Director of the Commission if the operator does not designate. The permitted well shall be located in the center of either 40-acre tract within the drilling and spacing unit with a tolerance of 200 feet in any direction. The operator shall have the option to drill an additional well on the undrilled 40-acre tract in each 80-acre drilling and spacing unit.

5. On February 19, 1992, the Commission issued Order No. 407-87 (amended August 20, 1993), which among other things, established 80-acre drilling and spacing units for the production of oil, gas and associated hydrocarbons from the Codell and Niobrara Formations, with the permitted well locations in accordance with the provisions of Order No. 407-1.

6. On April 27, 1998, the Commission adopted Rule 318A, which, among other things, allowed certain drilling locations to be utilized to drill or twin a well, deepen a well or recomplete a well and to commingle any or all of the Cretaceous Age Formations from the base of the Dakota Formation to the surface. On December 5, 2005, Rule 318A was amended to allow interior infill and boundary wells to be drilled and wellbore spacing units to be established. On August 8, 2011, Rule 318A was amended to, among other things, address drilling of horizontal wells. The lands encompassing the Application Lands are subject to Rule 318A, for the Codell and Niobrara Formations.

7. On September 15, 2014, the Commission approved Order No. 407-1112, which pooled all non-consenting interests in four approximate 400 acre Wellbore Spacing Units in the NW¼ of Section 3 and the NE¼, E½NW¼ of Section 4, Township 5 North, Range 66 West, 6th P.M. for the Kelly Farms #A-4-3CHZ Well (API No. 05-123-38138, Kelly Farms #A-4-3NHZ Well (API No. 05-123-38136), Kelly Farms #22-4-3-CHZ Well (API No. 05-123-38133), and Kelly Farms #12-4-3CHZ Well (API No. 05-123-38134), and enforced the statutory cost recovery provision of §34-60-116(7)(b), C.R.S. upon all non-consenting parties for the wells.

9. Pursuant to Rule 318A, Applicant designated an approximate 640-acre wellbore spacing unit, comprised of WSU #1, for the SRC Wiedeman A-5-3CHZ well (renamed SRC Wiedeman A-5-3NBHZ)(API No. 05-123-40064), for the production of oil, gas, and associated hydrocarbons from the Niobrara Formation. In accordance with Rule 318A.e.(5)A., a plat depicting wellbore orientation, surface and bottom hole locations, identified by footage descriptions, and the location at which the wellbore penetrates the target formation, identified by footage descriptions, for proposed WSU #1 is attached hereto as Exhibit C-1.

10. Pursuant to Rule 318A, Applicant designated an approximate 640-acre wellbore spacing unit, comprised of WSU #2, for the SRC Wiedeman A-5-3NHZ well (renamed SRC Wiedeman 11-5-3NCHZ)(API No. 05-123-40066), for the production of oil, gas, and associated hydrocarbons from the Niobrara Formation. In accordance with Rule 318A.e.(5)A., a plat depicting wellbore orientation, surface and bottom hole locations, identified by footage descriptions, and the location at which the wellbore penetrates the target formation, identified by footage descriptions, for proposed WSU #2 is attached hereto as Exhibit C-2.

11. Pursuant to Rule 318A, Applicant designated an approximate 640-acre wellbore spacing unit, comprised of WSU #3, for the SRC Wiedeman 21-5-3CHZ well (renamed SRC Wiedeman 21-5-3NBHZ)(API No. 05-123-40069), for the production of oil, gas, and associated hydrocarbons from the Niobrara Formation. In accordance with Rule 318A.e.(5)A., a plat depicting wellbore orientation, surface and bottom hole locations, identified by footage descriptions, and the location at which the wellbore penetrates the target formation, identified by footage descriptions, for proposed WSU #3 is attached hereto as Exhibit C-3.

12. Pursuant to Rule 318A, Applicant designated an approximate 320-acre wellbore spacing unit, comprised of WSU #4, for the SRC Wiedeman 22-5-4NHZ well (renamed SRC Wiedeman 22-5-4NBHZ)(API No. 05-123-40063), for the production of oil, gas, and associated hydrocarbons from the Niobrara Formation. In accordance with Rule 318A.e.(5)A., a plat depicting wellbore orientation, surface and bottom hole locations, identified by footage descriptions, and the location at which the wellbore penetrates the target formation, identified by footage descriptions, for proposed WSU #4 is attached hereto as Exhibit C-4.

13. Pursuant to Rule 318A, Applicant designated an approximate 320-acre wellbore spacing unit, comprised of WSU #5 for the SRC Wiedeman A-5-4NHZ well (renamed SRC Wiedeman 12-5-4CHZ)(API No. 05-123-40065), for the production of oil, gas, and associated hydrocarbons from the Codell Formation. In accordance with Rule 318A.e.(5)A., a plat depicting wellbore orientation, surface and bottom hole

locations, identified by footage descriptions, and the location at which the wellbore penetrates the target formation, identified by footage descriptions, for proposed WSU #5 is attached hereto as Exhibit C-5.

14. Pursuant to Rule 318A, Applicant designated an approximate 320-acre wellbore spacing unit, comprised of WSU #6, for the SRC Wiedeman 22-5-4CHZ well (API No. 05-123-40067), for the production of oil, gas, and associated hydrocarbons from the Codell Formation. In accordance with Rule 318A.e.(5)A., a plat depicting wellbore orientation, surface and bottom hole locations, identified by footage descriptions, and the location at which the wellbore penetrates the target formation, identified by footage descriptions, for proposed WSU #6 is attached hereto as Exhibit C-6.

15. Pursuant to Rule 318A, Applicant designated an approximate 320-acre wellbore spacing unit, comprised of WSU #7, for the SRC Wiedeman A-5-4CHZ well (renamed SRC Wiedeman 12-5-4NCHZ)(API No. 05-123-40068), for the production of oil, gas, and associated hydrocarbons from the Niobrara Formation. In accordance with Rule 318A.e.(5)A., a plat depicting wellbore orientation, surface and bottom hole locations, identified by footage descriptions, and the location at which the wellbore penetrates the target formation, identified by footage descriptions, for proposed WSU #7 is attached hereto as Exhibit C-7.

16. Pursuant to Rule 318A, Applicant designated an approximate 400-acre wellbore spacing unit, comprised of WSU #8, for the SRC Wiedeman 21-5-3CHZ well (API No. 05-123-40560), for the production of oil, gas, and associated hydrocarbons from the Codell Formation. In accordance with Rule 318A.e.(5)A., a plat depicting wellbore orientation, surface and bottom hole locations, identified by footage descriptions, and the location at which the wellbore penetrates the target formation, identified by footage descriptions, for proposed WSU #8 is attached hereto as Exhibit C-8.

17. The SRC Wiedeman A-5-3NBHZ well, SRC Wiedeman 11-5-3NCHZ well, SRC Wiedeman 21-5-3CHZ well, SRC Wiedeman 22-5-4NBHZ well, SRC Wiedeman 12-5-4CHZ well, SRC Wiedeman 22-5-4CHZ well, SRC Wiedeman 12-5-4NCHZ well, and SRC Wiedeman 21-5-3NBHZ well are collectively referred to herein as the "Subject Wells."

18. On April 15, 2015, by email, Commission Staff suspended approval of Rule 318A.e. wellbore spacing units for the Subject Wells due to apparent lack of notice to an Owner within the wellbore spacing units.

19. On September 4, 2015, a Commission Hearing Officer dismissed Applicant's pooling application (Cause No. 407, Doc. No. 150700497) for the Subject Wells.

20. The Subject Wells were all drilled from a consolidated well pad located in the W½NE¼ of Section 5, Township 5 North, Range 66 West, 6th P.M., with spud dates of September 3, 2014 and November 13, 2014.

21. Exhibit D attached hereto, and incorporated by reference herein, lists the interested parties (mineral owners and working interest owners) in the Application Lands together with their addresses. Applicant notified the working interest owners and unleased mineral interest owners in the proposed WSU Nos. 1-8 pursuant to Rule 318A.e(5). Applicant certifies that copies of the Application will be mailed to all persons owning an interest in the mineral estate of the Application Lands listed on Exhibit B within seven days of the date hereof. Applicant further certifies that all unleased and/or non-consenting mineral owners have been, or will be, offered a reasonable lease offer or to voluntarily participate in the drilling and completion of the Wells as required by Rule 530, at least thirty-five (35) days prior to the hearing on this Application. To date, however, not all of such mineral owners have elected to participate by agreeing to bear their respective proportionate shares of the costs and risks of drilling, completing and operating the Wells.

22. Applicant states that the mineral leasehold interests in the E $\frac{1}{2}$ NE $\frac{1}{4}$ of Section 5 of the Application Lands are subject to pending litigation before the United States District Court for the District of Colorado, Civil Action No. 1:15-cv-01337-RBJ. Applicant disputes Briller, Inc.'s contention that it has a valid leasehold interest in WSU Nos. 1-8. Without waiving any claims or defenses in the pending litigation and solely for notice purposes of this Application pursuant to Rules 318 A.e (5), 507.b(2) and 530, Applicant hereby notices Briller, Inc. as listed on Exhibit B. By providing notice to Briller, Inc., Applicant is in no way conceding that Briller, Inc. or any of its affiliated entities or principals have any interests in the Application Lands and WSU Nos. 1-8, leasehold or otherwise, and Applicant expressly hereby reserves its rights, claims, and defenses to continue to claim or contend in any court or regulatory proceeding that Briller, Inc. or any of its affiliated entities or principals have no interests in the Application Lands and WSU Nos. 1-8. Applicant submits that any payments attributable to production from the E $\frac{1}{2}$ NE $\frac{1}{4}$ from the Subject Wells will be suspended, and all accounting of any non-consenting pooled interest in the E $\frac{1}{2}$ NE $\frac{1}{4}$ will not occur until such time as the United States District Court or any other court with appropriate jurisdiction enters a final order adjudicating the status of leasehold ownership in the E $\frac{1}{2}$ NE $\frac{1}{4}$ of Section 5 of the Application Lands.

23. Applicant, pursuant to the applicable Colorado Revised Statutes and COGCC Rules, including Rule 530 and §34-60-116, C.R.S., and in order to prevent waste, protect correlative rights and foster the best interests of conservation of oil and gas resources, seeks an order to pool all interests, including but not limited to, any non-consenting interests and leased mineral interests, in WSU Nos. 1-8 designated for the Application Lands for the development and operation of the Codell and Niobrara Formations.

24. Applicant requests that the Commission's pooling order issued with respect to this Application be made effective as of the date of this Application, or the date that the costs specified in §34-60-116(7)(b), C.R.S. are first incurred for the drilling of the Subject Wells in WSU Nos. 1-8.

25. Further, Applicant requests that any non-consenting interests with whom the Applicant has been unable to secure a lease or other agreement to participate in the drilling of the Subject Wells, be made subject to the cost recovery provisions of §34-60-116(7), C.R.S.

26. Applicant submits the granting of this Application is in accord with the Oil and Gas Conservation Act §§34-60-101, *et seq*, C.R.S., and Commission Rules.

27. Applicant requests that relief granted under this Application should be effective upon oral order of the Commission.

28. Applicant filed concurrently herewith its application to re-establish and maintain drilling and spacing units identified in this Application ("Spacing Application").

WHEREFORE, Applicant respectfully requests that this matter be set for hearing at the Commission's October 26–27, 2015 hearing, to be heard concurrently with Applicant's Spacing Application, that notice thereof be given as required by law, and that upon such hearing this Commission enter its order consistent with Applicant's request as follows:

A. (i) Pooling all interests in the SRC Wiedeman A-5-3NBHZ well (API No. 05-123-40064) and WSU #1, for the development and production for the Niobrara Formation.

(ii) Providing that the Commission's pooling order with respect to WSU#1 is made effective as of the date of the Application, or the date that the costs specified in C.R.S. §34-60-116(7)(b) are first incurred for the drilling of the SRC Wiedeman A-5-3NBHZ well to the Niobrara Formation, whichever is earlier.

(iii) Providing that the interests of any owners with whom the Applicant has been unable to secure a lease or other agreement to participate in the drilling of the SRC Wiedeman A-5-3NBHZ well are pooled by operation of statute, pursuant to C.R.S. §34-60-116(6) and (7), and made subject to the cost recovery provisions thereof with respect to the Well drilled to develop the Niobrara Formation in WSU #1.

B. (i) Pooling all interests in the SRC Wiedeman 11-5-3NCHZ well (API No. 05-123-40066) and WSU #2, for the development and production for the Niobrara Formation.

(ii) Providing that the Commission's pooling order with respect to WSU#2 is made effective as of the date of the Application, or the date that the costs specified in C.R.S. §34-60-116(7)(b) are first incurred for the drilling of the SRC Wiedeman 11-5-3NCHZ well to the Niobrara Formation, whichever is earlier.

(iii) Providing that the interests of any owners with whom the Applicant has been unable to secure a lease or other agreement to participate in the drilling of the SRC Wiedeman 11-5-3NCHZ well are pooled by operation of statute, pursuant to C.R.S. §34-60-116(6) and (7), and made subject to the cost recovery provisions thereof with respect to the Well drilled to develop the Niobrara Formation in WSU #2.

- C. (i) Pooling all interests in the SRC Wiedeman 21-5-3CHZ well (renamed SRC Wiedeman 21-5-3NBHZ)(API No. 05-123-40069) and WSU #3, for the development and production for the Niobrara Formation.
- (ii) Providing that the Commission's pooling order with respect to WSU#3 is made effective as of the date of the Application, or the date that the costs specified in C.R.S. §34-60-116(7)(b) are first incurred for the drilling of the SRC Wiedeman 21-5-3NBHZ well to the Niobrara Formation, whichever is earlier.
- (iii) Providing that the interests of any owners with whom the Applicant has been unable to secure a lease or other agreement to participate in the drilling of the SRC Wiedeman 21-5-3NBHZ well are pooled by operation of statute, pursuant to C.R.S. §34-60-116(6) and (7), and made subject to the cost recovery provisions thereof with respect to the Well drilled to develop the Niobrara Formation in WSU #3.
- D. (i) Pooling all interests in the SRC Wideman 22-5-4NBHZ well (API No. 05-123-40063) and WSU #4, for the development and production for the Niobrara Formation.
- (ii) Providing that the Commission's pooling order with respect to WSU#4 is made effective as of the date of the Application, or the date that the costs specified in C.R.S. §34-60-116(7)(b) are first incurred for the drilling of the SRC Wideman 22-5-4NBHZ well to the Niobrara Formation, whichever is earlier.
- (iii) Providing that the interests of any owners with whom the Applicant has been unable to secure a lease or other agreement to participate in the drilling of the SRC Wideman 22-5-4NBHZ well are pooled by operation of statute, pursuant to C.R.S. §34-60-116(6) and (7), and made subject to the cost recovery provisions thereof with respect to the Well drilled to develop the Niobrara Formation in WSU #4.
- E. (i) Pooling all interests in the renamed SRC Wiedeman 12-5-4CHZ well (API No. 05-123-40065) and WSU #5, for the development and production for the Codell Formation.
- (ii) Providing that the Commission's pooling order with respect to WSU#5 is made effective as of the date of the Application, or the date that the costs specified in C.R.S. §34-60-116(7)(b) are first incurred for the drilling of the SRC Wiedeman 12-5-4CHZ well to the Codell Formation, whichever is earlier.
- (iii) Providing that the interests of any owners with whom the Applicant has been unable to secure a lease or other agreement to participate in the drilling of the SRC Wiedeman 12-5-4CHZ well are pooled by operation of statute, pursuant to C.R.S. §34-60-116(6) and (7), and made subject to the cost recovery provisions thereof with respect to the Well drilled to develop the Codell Formation in WSU #5.

- F. (i) Pooling all interests in the SRC Wiedeman 22-5-4CHZ well (API No. 05-123-40067) and WSU #6, for the development and production for the Codell Formation.
- (ii) Providing that the Commission's pooling order with respect to WSU#6 is made effective as of the date of the Application, or the date that the costs specified in C.R.S. §34-60-116(7)(b) are first incurred for the drilling of the SRC Wiedeman 22-5-4CHZ well to the Codell Formation, whichever is earlier.
- (iii) Providing that the interests of any owners with whom the Applicant has been unable to secure a lease or other agreement to participate in the drilling of the SRC Wiedeman 22-5-4CHZ well are pooled by operation of statute, pursuant to C.R.S. §34-60-116(6) and (7), and made subject to the cost recovery provisions thereof with respect to the Well drilled to develop the Codell Formation in WSU #6.
- G. (i) Pooling all interests in the renamed SRC Wiedeman 12-5-4NCHZ well (API No. 05-123-40068) and WSU #7, for the development and production for the Niobrara Formation.
- (ii) Providing that the Commission's pooling order with respect to WSU#7 is made effective as of the date of the Application, or the date that the costs specified in C.R.S. §34-60-116(7)(b) are first incurred for the drilling of the SRC Wiedeman 12-5-4NCHZ well to the Niobrara Formation, whichever is earlier.
- (iii) Providing that the interests of any owners with whom the Applicant has been unable to secure a lease or other agreement to participate in the drilling of the SRC Wiedeman 12-5-4NCHZ well are pooled by operation of statute, pursuant to C.R.S. §34-60-116(6) and (7), and made subject to the cost recovery provisions thereof with respect to the Well drilled to develop the Niobrara Formation in WSU #7.
- H. (i) Pooling all interests in the renamed SRC Wiedeman 21-5-3CHZ well (API No. 05-123-40560) and WSU #8, for the development and production for the Codell Formation.
- (ii) Providing that the Commission's pooling order with respect to WSU#8 is made effective as of the date of the Application, or the date that the costs specified in C.R.S. §34-60-116(7)(b) are first incurred for the drilling of the SRC Wiedeman 21-5-3CHZ well to the Codell Formation, whichever is earlier.
- (iii) Providing that the interests of any owners with whom the Applicant has been unable to secure a lease or other agreement to participate in the drilling of the SRC Wiedeman 21-5-3CHZ well are pooled by operation of statute, pursuant to C.R.S. §34-60-116(6) and (7), and made subject to the cost recovery provisions thereof with respect to the Well drilled to develop the Codell Formation in WSU #8.

- I. For such other findings and orders as the Commission may deem proper or advisable in this matter.

DATED this 11th day of September, 2015.

Respectfully submitted,

SYNERGY RESOURCES CORPORATION

By:



Randall J. Feuerstein, Esq. (#10479)

Kevin K. Gallaway, Esq. (#36841)

Dufford & Brown, P.C.

Attorneys for Applicant

1700 Broadway, Suite 2100

Denver, Colorado 80290

(303) 861-8013

Applicant's Address:

Synergy Resources Corporation

20203 Highway 60

Platteville, CO 80651

VERIFICATION

STATE OF COLORADO)
 City of) ss.
COUNTY OF DENVER)

Craig Rasmuson, Chief Operating Officer for Synergy Resources Corporation, of lawful age, being first duly sworn upon oath, deposes and says that he has read the foregoing Application and that the statements contained therein are true to the best of his knowledge, information and belief.

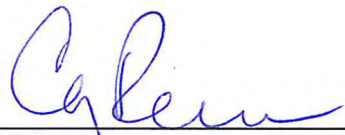

Craig Rasmuson
Chief Operating Officer
Synergy Resources Corporation

Subscribed and sworn to before me this 10th day of September, 2015, by Craig Rasmuson, Chief Operating Officer for Synergy Resources Corporation.

Witness my hand and official seal

[SEAL]

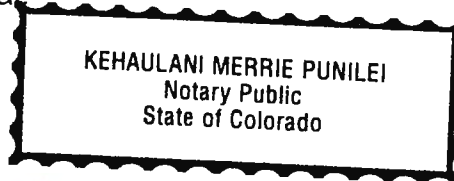

My commission expires: 3/15/16



Notary Public

BEFORE THE OIL AND GAS CONSERVATION COMMISSION
OF THE STATE OF COLORADO

IN THE MATTER OF THE PROMULGATION AND) CAUSE NO. 407
ESTABLISHMENT OF FIELD RULES TO GOVERN)
OPERATIONS FOR THE NIOBRARA AND CODELL) DOCKET NO. 150700497
FORMATIONS, WATTENBERG FIELD, WELD COUNTY,)
COLORADO) TYPE: POOLING

ORDER DISMISSING APPLICATION FOR POOLING

A prehearing conference was held regarding Synergy's Pooling Application No. 150700497 on Thursday, September 3, 2015. Counsel for Briller, Inc. and Robert Loveless, D/B/A R.W.L Enterprises (collectively "Briller") made a motion to dismiss Synergy's pooling application on the basis that the pooling application is unsupported by valid spacing.

The Hearing Officer agrees that valid spacing is a necessary predicate to pooling under C.R.S. § 34-60-116(6): "In the absence of voluntary pooling, the commission, upon the application of any interested person, may enter an order pooling all interests *in the drilling unit* for the development and operation thereof." (Emphasis added). On April 15, 2015, by email to both Synergy and Briller, Jane Stanczyk, Permitting Manager for the Commission, suspended approval of the wellbore spacing units at issue in this pooling application due to an apparent lack of notice to an Owner within the wellbore spacing units. Synergy does not contest the lack of notice that precipitated Stanczyk's decision. It follows that without valid spacing, the Commission cannot consider Synergy's pooling application at the present time. Briller's motion to dismiss is granted. Synergy is granted leave to file a late application for the Commission's October 26, 2015 hearing.

Any questions concerning this Order or any other aspect of the case may be addressed to the Hearing Officer by email (jennifer.bock@state.co.us) with copy to the other party. Notwithstanding the above, the parties are ordered to comply with the applicable Rules and Regulations of the Colorado Oil and Gas Conservation Commission, the State Administrative Procedure Act, and the Rules of Civil Procedure.

Dated: September 4, 2015

OIL AND GAS CONSERVATION COMMISSION
OF THE STATE OF COLORADO

By  _____
Jennifer Bock, Hearing Officer

Colorado Oil and Gas Conservation Commission
1120 Lincoln Street, Suite 801
Denver, Colorado 80203
Website: <http://cogcc.state.co.us>
Phone: (303) 894-2100
Fax: (303) 894-2109

CERTIFICATE OF SERVICE

On September 4, 2015, a true and correct copy of the foregoing Order was sent my electronic mail to the following:

Attorneys for Applicant:
Randall J. Feuerstein, Esq.
Kevin K. Gallaway, Esq.
Dufford & Brown, P.C.
1700 Broadway, Suite 2100
Denver, Colorado 80290
(303) 861-8013
rfeuerstein@duffordbrown.com
kgallaway@duffordbrown.com

Attorneys for Protestant:
Scott M. Campbell
Aaron J. Norris
Poulson, Odell & Peterson, LLC
1775 Sherman Street, Suite 1400
Denver, Colorado 80203
(303) 861-4400
scampbell@popllc.com
anorris@popllc.com

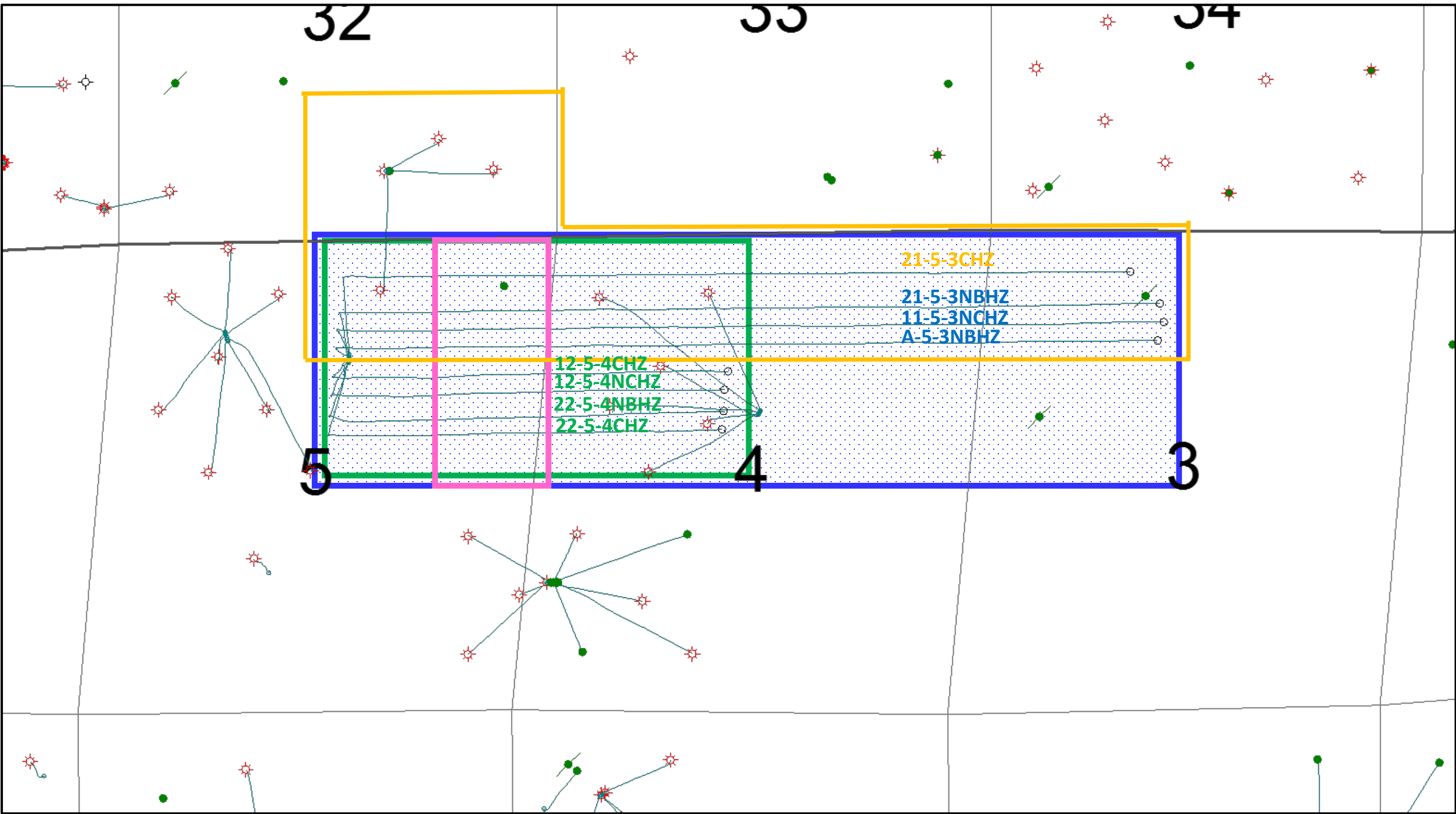

Wiedeman Standard
Length Spacing Unit
WSU #4-7
(NE 1/4 of 5, NW 1/4 of 4)

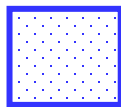

Wiedeman Extended
Length Spacing Unit
WSU #1-3
(NE 1/4 of 5, N 1/2 of 4, NW 1/4 of 3)



Wiedeman 21-5-3CHZ
Spacing Unit
WSU #8
(S 1/2 SE 1/4 of 32, N 1/2 NE
1/4 of 5, N 1/2 N 1/2 of 4, N
1/2 NW 1/4 of 3)



Disputed 80 Acres
(E 1/2 NE 1/4 of 5)

WELL LOCATION CERTIFICATE

THIS MAP DOES NOT REPRESENT A BOUNDARY SURVEY

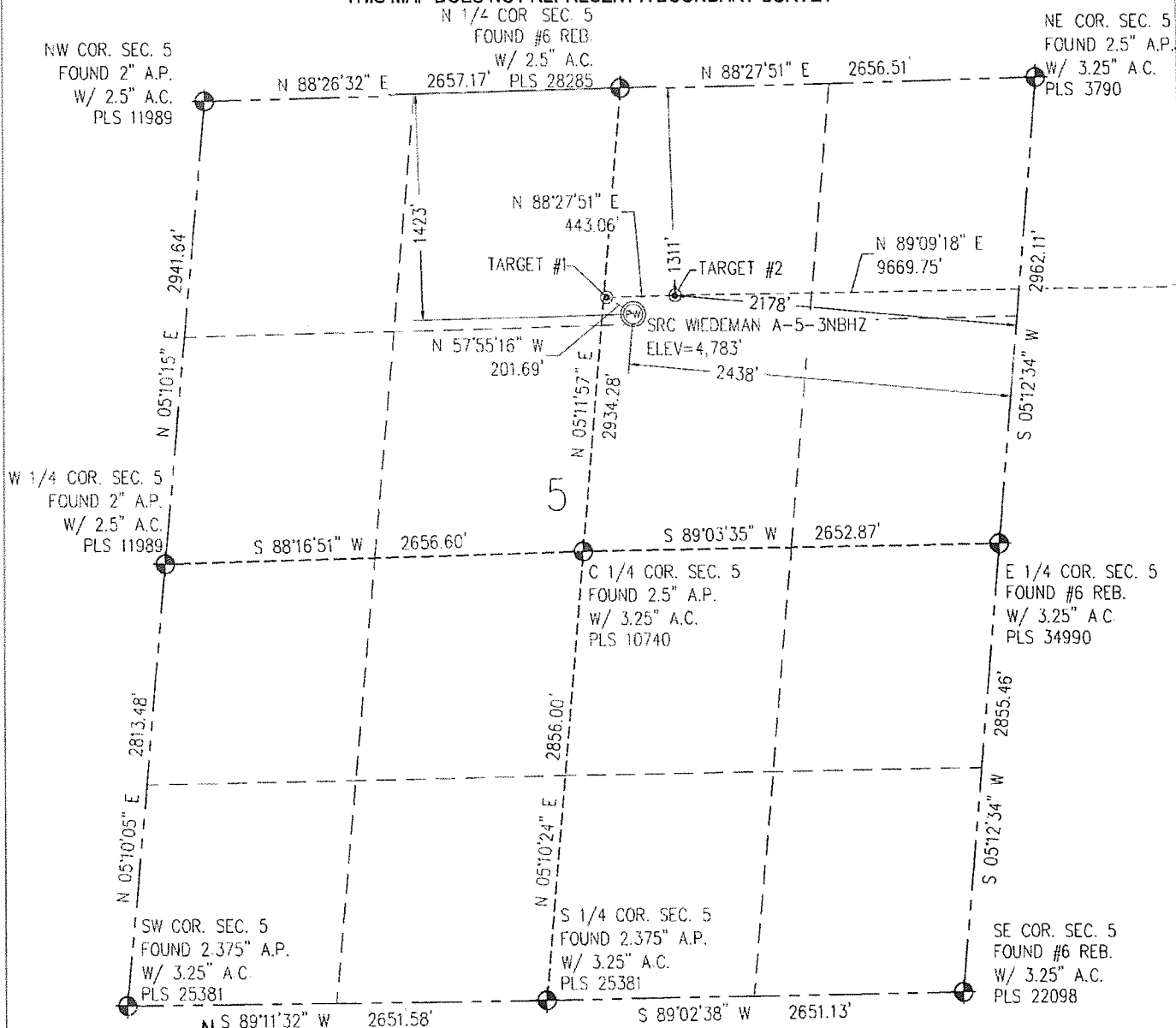

IN ACCORDANCE WITH A REQUEST FROM CRAIG RASMUSON - SYNERGY RESOURCES, BASELINE ENGINEERING CORP. HAS DETERMINED THE LOCATION OF THE SRC WIEDEMAN A-5-3NBHZ TO BE 1423' FNL AND 2438' FFL, AS MEASURED AT NINETY (90) DEGREES FROM THE SECTION LINE OF SECTION 5, TOWNSHIP 5 NORTH, RANGE 66 WEST AND THE BOTTOM HOLE LOCATION TO BE 1311' FNL AND 2143' FFL OF SECTION 3, TOWNSHIP 5 NORTH, RANGE 66 WEST, 6TH PRINCIPAL MERIDIAN, WELD COUNTY, COLORADO.

I HEREBY CERTIFY THAT THIS WELL LOCATION CERTIFICATE WAS PREPARED BY ME, OR UNDER MY DIRECT SUPERVISION, THAT THE FIELD WORK WAS COMPLETED ON 3/26/2014, THAT IT IS NOT A LAND SURVEY PLAT OR AN IMPROVEMENT SURVEY PLAT, AND THAT IT IS NOT TO BE RELIED UPON FOR ESTABLISHMENT OF FENCE, BUILDING, OR OTHER FUTURE IMPROVEMENT LINES

Scale 1" = 1000 ft

NOTES:

- 1) LAT/LONG SHOWN ARE BASED ON A GPS OBSERVATION (NAD83).
- 2) BEARINGS SHOWN ARE GRID BEARINGS OF THE COLORADO STATE PLANE COORDINATE SYSTEM, NORTH ZONE, NORTH AMERICAN DATUM 1983/2007.
- 3) GROUND ELEVATIONS ARE BASED ON A GPS OBSERVATION (NAVD 88 DATUM)
- 4) ALL DISTANCES SHOWN ARE FIELD MEASURED UNLESS OTHERWISE NOTED.
- 5) THE NEAREST EXISTING WELL IS:
GREELEY TECH CENTER NO. 41-5 2115' NE.
- 6) IMPROVEMENTS: SEE LOCATION DRAWING EXHIBIT FOR ALL VISIBLE IMPROVEMENTS WITHIN 600' OF WELL HEAD.
- 7) SURFACE USE: AGRICULTURAL FIELD
- 8) OPERATOR NAME: BRETT BIRCH.

NOTICE: According to Colorado law you MUST commence any legal action based upon any defect in this WLC within three years after you first discover such defect. In no event may any action based upon any defect in this WLC be commenced more than ten years from this said date of the certification shown hereon.

SURFACE HOLE:
LATITUDE: 40.433274° N
LONGITUDE: 104.801720° W
PDOP: 1.6
1/4, 1/4: NW1/4NE1/4
NEAREST PROPERTY LINE: 200' W

BOTTOM HOLE:
LATITUDE: 40.433771° N
LONGITUDE: 104.766013° W

TARGET #1:
LATITUDE: 40.433572° N
LONGITUDE: 104.802331° W

TARGET #2:
LATITUDE: 40.433595° N
LONGITUDE: 104.806740° W

LEGEND

- - FOUND/SET SURVEY MONUMENT PER MONUMENT RECORD EXCEPTIONS NOTED
- - CALCULATED SURVEY MONUMENT POSITION
- (C) - CALCULATED DIMENSION

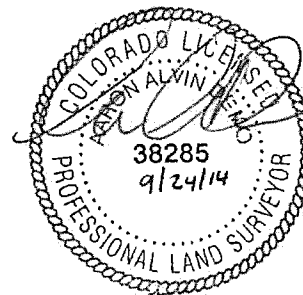

AARON A DEMO
Professional Land Surveyor Registration No. 38285
State of Colorado
FOR AND ON BEHALF OF BASELINE ENGINEERING CORP.

Completed
4/17/2014

PROJECT #SYN5N66W05-02

EXHIBIT C-1

WELL LOCATION CERTIFICATE

THIS MAP DOES NOT REPRESENT A BOUNDARY SURVEY

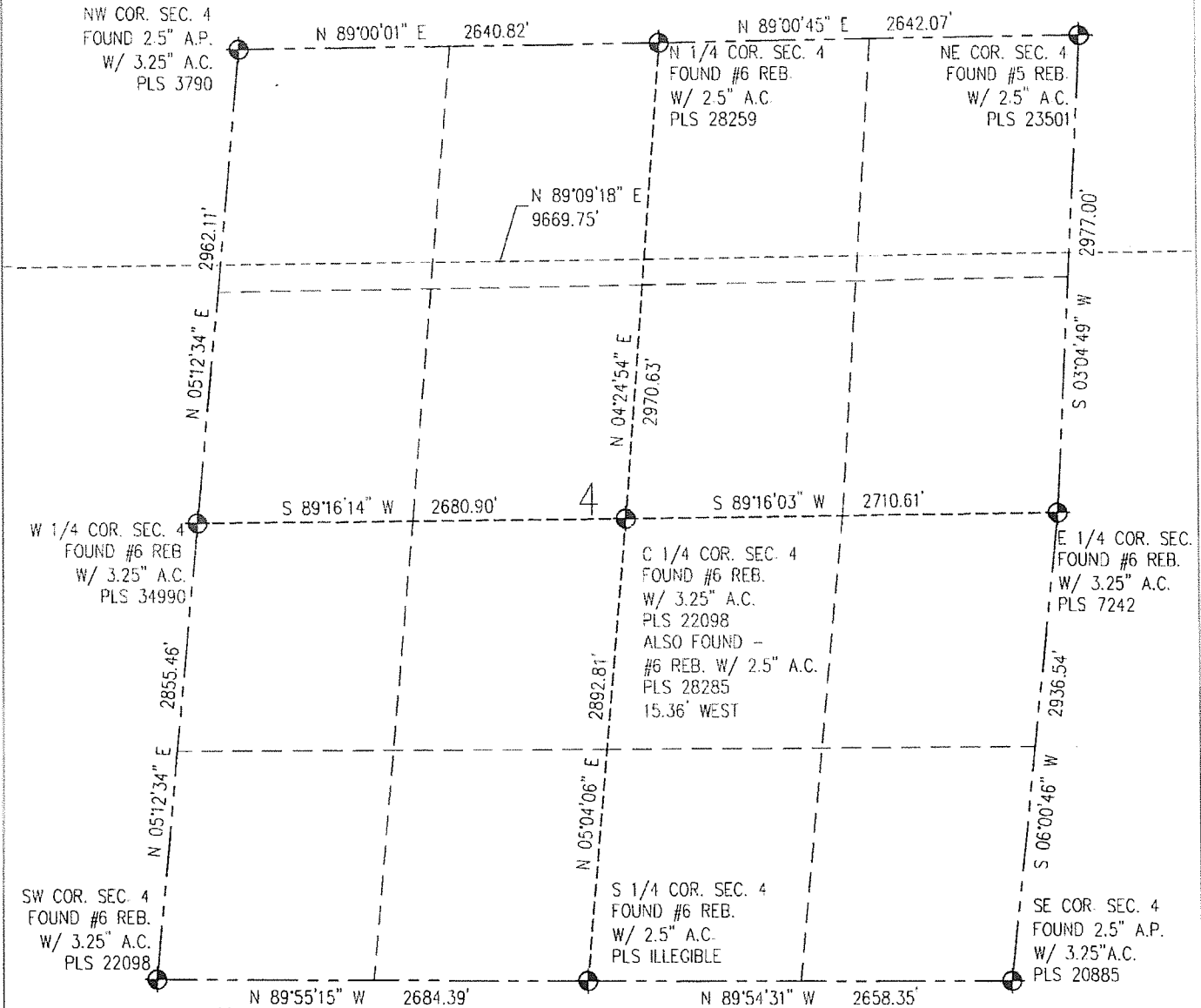

IN ACCORDANCE WITH A REQUEST FROM CRAIG RASMUSON - SYNERGY RESOURCES. BASELINE ENGINEERING CORP. HAS DETERMINED THE LOCATION OF THE SRC WIEDEMAN A-5-3NBH 1423' FNL AND 2438' FEL, AS MEASURED AT NINETY (90) DEGREES FROM THE SECTION LINE OF SECTION 5, TOWNSHIP 5 NORTH, RANGE 66 WEST AND THE BOTTOM HOLE LOCATION TO BE 1311' FNL AND 2143' FWL OF SECTION 3, TOWNSHIP 5 NORTH, RANGE 66 WEST, 6TH PRINCIPAL MERIDIAN, WELD COUNTY, COLORADO.

I HEREBY CERTIFY THAT THIS WELL LOCATION CERTIFICATE WAS PREPARED BY ME, OR UNDER MY DIRECT SUPERVISION, THAT THE FIELD WORK WAS COMPLETED ON 3/26/2014, THAT IT IS NOT A LAND SURVEY PLAT OR AN IMPROVEMENT SURVEY PLAT, AND THAT IT IS NOT TO BE RELIED UPON FOR ESTABLISHMENT OF FENCE, BUILDING, OR OTHER FUTURE IMPROVEMENT LINES.

NOTES:

- 1) LAT/LONG SHOWN ARE BASED ON A GPS OBSERVATION (NAD83).
- 2) BEARINGS SHOWN ARE GRID BEARINGS OF THE COLORADO STATE PLANE COORDINATE SYSTEM, NORTH ZONE, NORTH AMERICAN DATUM 1983/2007
- 3) GROUND ELEVATIONS ARE BASED ON A GPS OBSERVATION (NAVD 88 DATUM).
- 4) ALL DISTANCES SHOWN ARE FIELD MEASURED UNLESS OTHERWISE NOTED
- 5) THE NEAREST EXISTING WELL IS:
GREELEY TECH CENTER NO. 41-5 2115' NE.
- 6) IMPROVEMENTS: SEE LOCATION DRAWING EXHIBIT FOR ALL VISIBLE IMPROVEMENTS WITHIN 600' OF WELL HEAD.
- 7) SURFACE USE: AGRICULTURAL FIELD
- 8) OPERATOR NAME: BRETT BIRCH.

NOTICE: According to Colorado law you MUST commence any legal action based upon any defect in this WLC within three years after you first discover such defect. In no event may any action based upon any defect in this WLC be commenced more than ten years from this said date of the certification shown herein.

SURFACE HOLE:
LATITUDE: 40.433274° N
LONGITUDE: 104.801720° W
PDOP: 1.6
1/4. 1/4: NW1/4NE1/4
NEAREST PROPERTY LINE: 200' W

BOTTOM HOLE:
LATITUDE: 40.433771° N
LONGITUDE: 104.766013° W

TARGET #1:
LATITUDE: 40.433572° N
LONGITUDE: 104.802331° W

TARGET #2:
LATITUDE: 40.433595° N
LONGITUDE: 104.800740° W

LEGEND

- - FOUND/SET SURVEY MONUMENT PER MONUMENT RECORD EXCEPTIONS NOTED
- - CALCULATED SURVEY MONUMENT POSITION
- (c) - CALCULATED DIMENSION

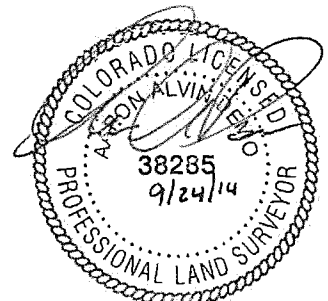

AARON A. DEMO
Professional Land Surveyor Registration No. 38285
State of Colorado
FOR AND ON BEHALF OF BASELINE ENGINEERING CORP.

Completed
4/17/2014

PROJECT #SYN5N66W05-02

EXHIBIT C-1

WELL LOCATION CERTIFICATE

THIS MAP DOES NOT REPRESENT A BOUNDARY SURVEY

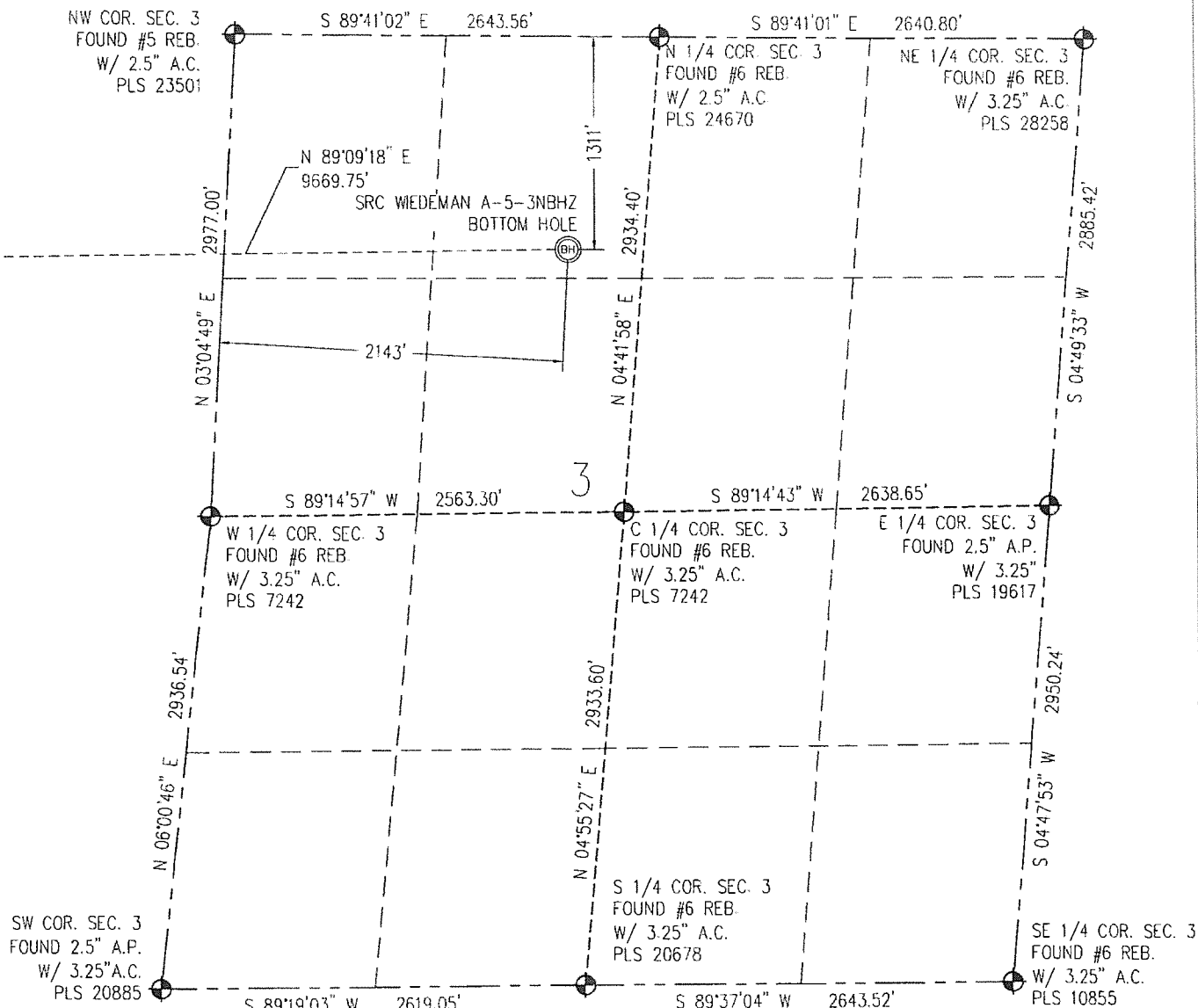

IN ACCORDANCE WITH A REQUEST FROM CRAIG RASMUSON - SYNERGY RESOURCES, BASELINE ENGINEERING CORP. HAS DETERMINED THE LOCATION OF THE SRC WEDEMAN A-5-3NBHZ 1423' FNL AND 2438' FEL, AS MEASURED AT NINETY (90) DEGREES FROM THE SECTION LINE OF SECTION 5, TOWNSHIP 5 NORTH, RANGE 66 WEST AND THE BOTTOM HOLE LOCATION TO BE 1311' FNL AND 2143' FNL OF SECTION 3, TOWNSHIP 5 NORTH, RANGE 66 WEST, 6TH PRINCIPAL MERIDIAN, WELD COUNTY, COLORADO.

I HEREBY CERTIFY THAT THIS WELL LOCATION CERTIFICATE WAS PREPARED BY ME, OR UNDER MY DIRECT SUPERVISION, THAT THE FIELD WORK WAS COMPLETED ON 3/26/2014, THAT IT IS NOT A LAND SURVEY PLAT OR AN IMPROVEMENT SURVEY PLAT, AND THAT IT IS NOT TO BE RELIED UPON FOR ESTABLISHMENT OF FENCE, BUILDING, OR OTHER FUTURE IMPROVEMENT LINES.

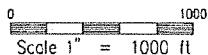

NOTES.

- 1) LAT/LONG SHOWN ARE BASED ON A GPS OBSERVATION (NAD83)
- 2) BEARINGS SHOWN ARE GRID BEARINGS OF THE COLORADO STATE PLANE COORDINATE SYSTEM, NORTH ZONE, NORTH AMERICAN DATUM 1983/2007
- 3) GROUND ELEVATIONS ARE BASED ON A GPS OBSERVATION (NAVD 88 DATUM).
- 4) ALL DISTANCES SHOWN ARE FIELD MEASURED UNLESS OTHERWISE NOTED.
- 5) THE NEAREST EXISTING WELL IS:
GREELEY TECH CENTER NO 41-5 2115' NE.
- 6) IMPROVEMENTS: SEE LOCATION DRAWING EXHIBIT FOR ALL VISIBLE IMPROVEMENTS WITHIN 600' OF WELL HEAD.
- 7) SURFACE USE. AGRICULTURAL FIELD.
- 8) OPERATOR NAME: BRETT BIRCH.

SURFACE HOLE:
LATITUDE: 40.433274° N
LONGITUDE: 104.801720° W
PDOP: 1.6
1/4, 1/4: NW1/4NE1/4
NEAREST PROPERTY LINE. 200' W

BOTTOM HOLE:
LATITUDE: 40.433771° N
LONGITUDE: 104.766013° W

TARGET #1:
LATITUDE: 40.433572° N
LONGITUDE: 104.802331° W

TARGET #2:
LATITUDE: 40.433595° N
LONGITUDE: 104.800740° W

LEGEND

- FOUND/SET SURVEY MONUMENT PER MONUMENT RECORD EXCEPTIONS NOTED.
- CALCULATED SURVEY MONUMENT POSITION
- CALCULATED DIMENSION

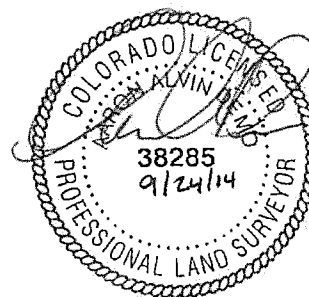

AARON A DEMO
Professional Land Surveyor Registration No. 38285
State of Colorado
FOR AND ON BEHALF OF BASELINE ENGINEERING CORP.

Completed
4/17/2014

PROJECT #SYN5NB6W05-02.

EXHIBIT C-1

Baseline Engineering Corp. 710 11th Avenue Suite 105 Greeley, Colorado 80631

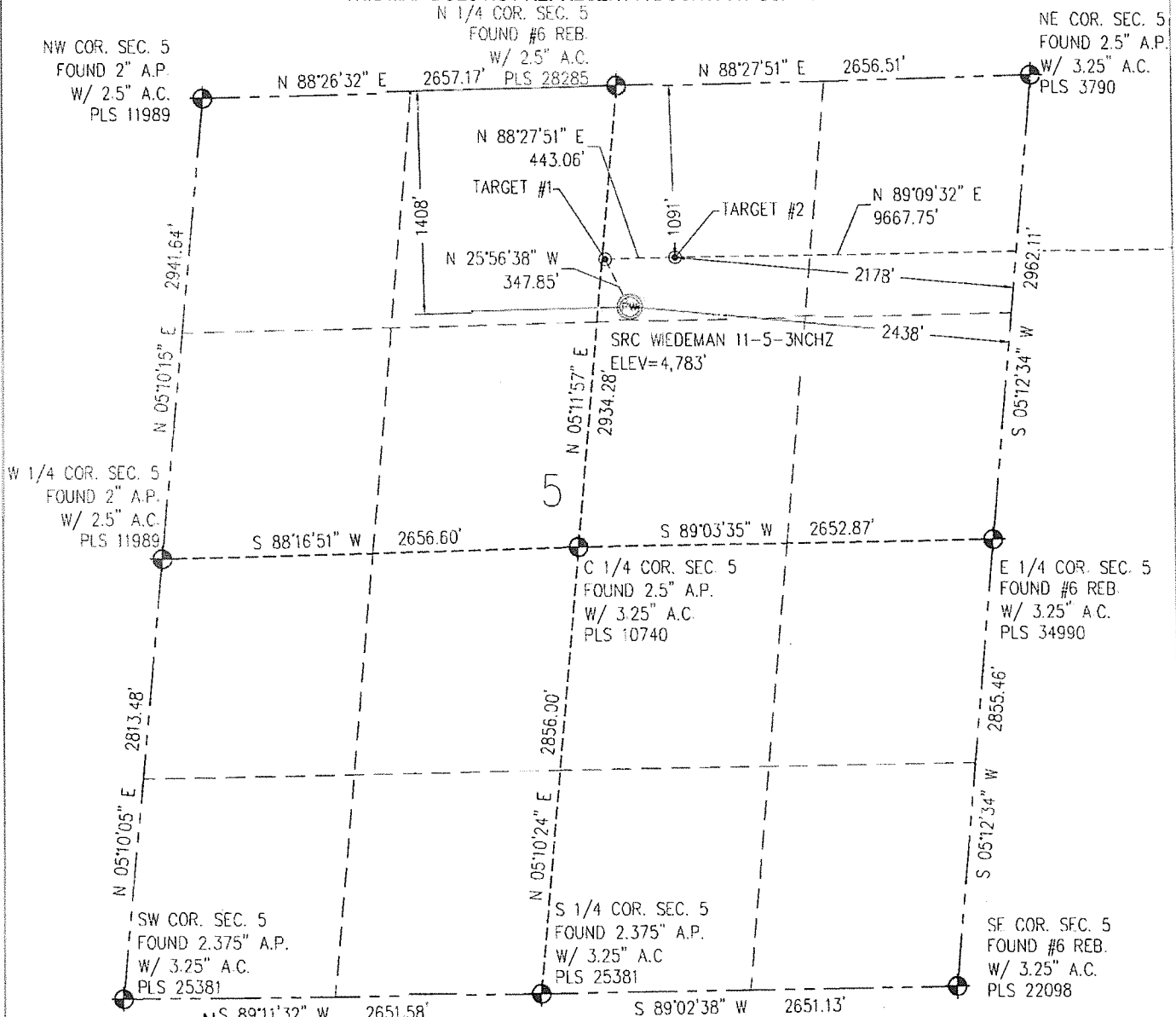
WELL LOCATION CERTIFICATE**THIS MAP DOES NOT REPRESENT A BOUNDARY SURVEY**SECTION 5
TOWNSHIP 5 NORTH
RANGE 66 WEST

0 1000
Scale 1" = 1000 ft

NOTES:

- 1) LAT/LONG SHOWN ARE BASED ON A GPS OBSERVATION (NAD83).
- 2) BEARINGS SHOWN ARE GRID BEARINGS OF THE COLORADO STATE PLANE COORDINATE SYSTEM, NORTH ZONE, NORTH AMERICAN DATUM 1983/2007.
- 3) GROUND ELEVATIONS ARE BASED ON A GPS OBSERVATION (NAVD 88 DATUM).
- 4) ALL DISTANCES SHOWN ARE FIELD MEASURED UNLESS OTHERWISE NOTED
- 5) THE NEAREST EXISTING WELL IS:
GREELEY TECH CENTER NO 41-5 2107' NE
- 6) IMPROVEMENTS: SEE LOCATION DRAWING EXHIBIT FOR ALL VISIBLE IMPROVEMENTS WITHIN 600' OF WELL HEAD.
- 7) SURFACE USE: AGRICULTURAL FIELD.
- 8) OPERATOR NAME: BRETT BIRCH.

NOTICE: According to Colorado law you MUST commence any legal action based upon any defect in this WLC within three years after you first discover such defect. In no event may any action based upon any defect in this WLC be commenced more than ten years from this said date of the certification show hereon.

SURFACE HOLE:
LATITUDE: 40.433315° N
LONGITUDE: 104.801715° W
PDOP: 1.6
1/4, 1/4: NW1/4NE1/4
NEAREST PROPERTY LINE: 200' W

BOTTOM HOLE:
LATITUDE: 40.434375° N
LONGITUDE: 104.765942° W

TARGET #1:
LATITUDE: 40.434177° N
LONGITUDE: 104.802253° W

TARGET #2:
LATITUDE: 40.434269° N
LONGITUDE: 104.800652° W

LEGEND

- - FOUND/SET SURVEY MONUMENT PER MONUMENT RECORD EXCEPTIONS NOTED
- - CALCULATED SURVEY MONUMENT POSITION
- (c) - CALCULATED DIMENSION

AARON A. DEMO
Professional Land Surveyor Registration No. 38285
State of Colorado
FOR AND ON BEHALF OF BASELINE ENGINEERING CORP.

Completed
4/17/2014

PROJECT #: SYN5N66W05-02

EXHIBIT C-2

WELL LOCATION CERTIFICATE

THIS MAP DOES NOT REPRESENT A BOUNDARY SURVEY

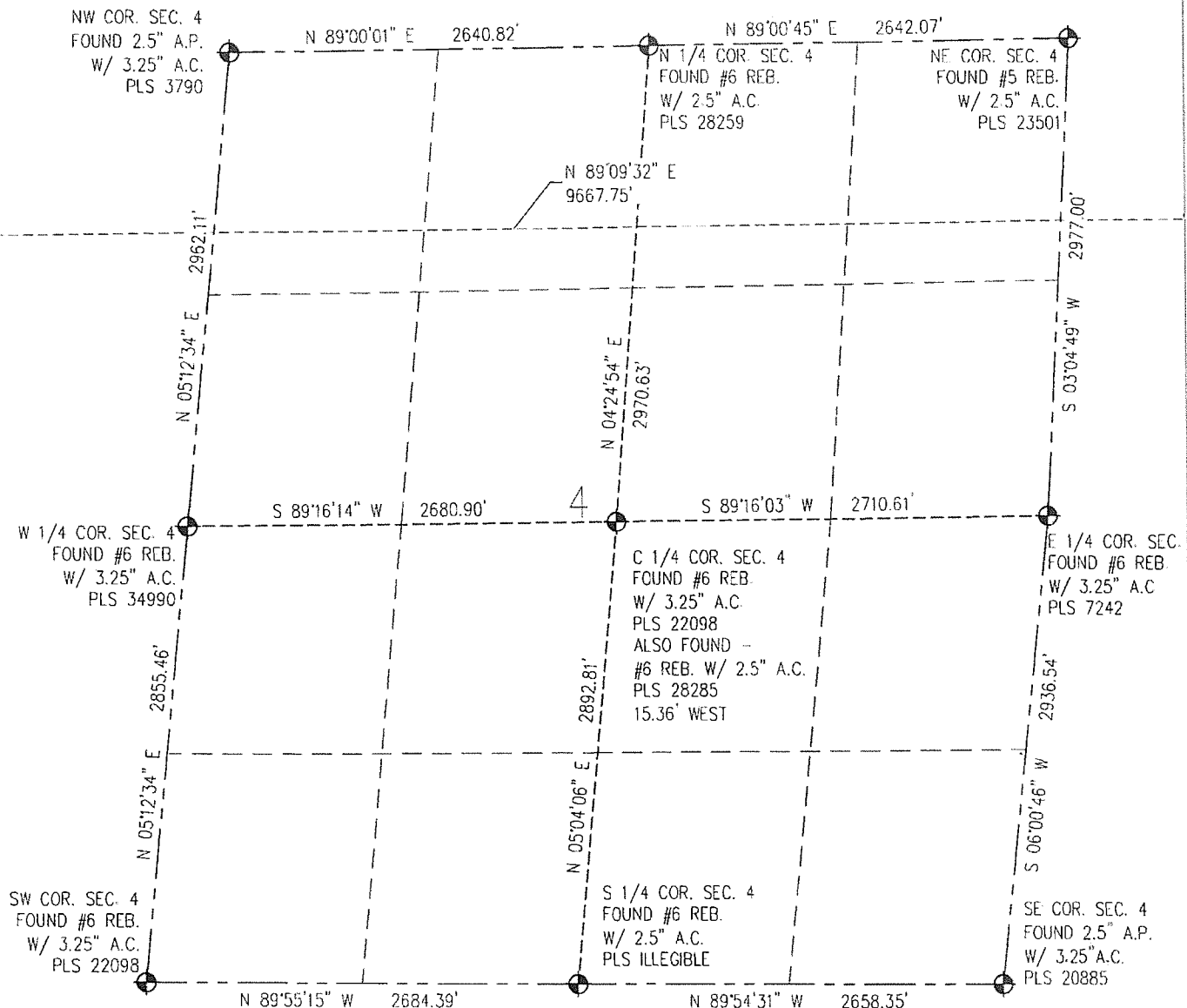
SECTION 5
TOWNSHIP 5 NORTH
RANGE 66 WEST

0 1000
Scale 1" = 1000 ft



IN ACCORDANCE WITH A REQUEST FROM CRAIG RASMUSON - SYNERGY RESOURCES, BASELINE ENGINEERING CORP. HAS DETERMINED THE LOCATION OF THE SRC WEDEMAN 11-5-3NCHZ 1408' FNL AND 2438' FEL, AS MEASURED AT NINETY (90) DEGREES FROM THE SECTION LINE OF SECTION 5, TOWNSHIP 5 NORTH, RANGE 66 WEST AND THE BOTTOM HOLE LOCATION TO BE 1091' FNL AND 2149' FNL OF SECTION 3, TOWNSHIP 5 NORTH, RANGE 66 WEST, 6TH PRINCIPAL MERIDIAN, WELD COUNTY, COLORADO.

I HEREBY CERTIFY THAT THIS WELL LOCATION CERTIFICATE WAS PREPARED BY ME, OR UNDER MY DIRECT SUPERVISION, THAT THE FIELD WORK WAS COMPLETED ON 3/26/2014, THAT IT IS NOT A LAND SURVEY PLAT OR AN IMPROVEMENT SURVEY PLAT, AND THAT IT IS NOT TO BE RELIED UPON FOR ESTABLISHMENT OF FENCE, BUILDING, OR OTHER FUTURE IMPROVEMENT LINES.

NOTES:

- 1) LAT/LONG SHOWN ARE BASED ON A GPS OBSERVATION (NAD83)
- 2) BEARINGS SHOWN ARE GRID BEARINGS OF THE COLORADO STATE PLANE COORDINATE SYSTEM, NORTH ZONE, NORTH AMERICAN DATUM 1983/2007
- 3) GROUND ELEVATIONS ARE BASED ON A GPS OBSERVATION (NAVD 88 DATUM).
- 4) ALL DISTANCES SHOWN ARE FIELD MEASURED UNLESS OTHERWISE NOTED
- 5) THE NEAREST EXISTING WELL IS:
Greeley Tech Center NO. 41-5 2107' NE
- 6) IMPROVEMENTS: SEE LOCATION DRAWING EXHIBIT FOR ALL VISIBLE IMPROVEMENTS WITHIN 600' OF WELL HEAD.
- 7) SURFACE USE: AGRICULTURAL FIELD
- 8) OPERATOR NAME: BRETT BIRCH

NOTICE: According to Colorado law you MUST commence any legal action based upon any defect in this WLC within three years after you first discover such defect. In no event may any action based upon any defect in this WLC be commenced more than ten years from this said date of the certification shown hereon.

SURFACE HOLE:
LATITUDE: 40.433315° N
LONGITUDE: 104.801715° W
PDOP: 1.6
1/4, 1/4: NW1/4NE1/4
NEAREST PROPERTY LINE: 200' W

BOTTOM HOLE:
LATITUDE: 40.434375° N
LONGITUDE: 104.765942° W

TARGET #1:
LATITUDE: 40.434177° N
LONGITUDE: 104.802253° W
TARGET #2:
LATITUDE: 40.434200° N
LONGITUDE: 104.800662° W

LEGEND

- - FOUND/SET SURVEY MONUMENT PER MONUMENT RECORD EXCEPTIONS NOTED
- - CALCULATED SURVEY MONUMENT POSITION
- (C) - CALCULATED DIMENSION



AARON A. DEMÓ
Professional Land Surveyor Registration No. 38285
State of Colorado
FOR AND ON BEHALF OF BASELINE ENGINEERING CORP.

Completed
4/17/2014

PROJECT #: SYN5N66W05-02

EXHIBIT C-2

WELL LOCATION CERTIFICATE

THIS MAP DOES NOT REPRESENT A BOUNDARY SURVEY

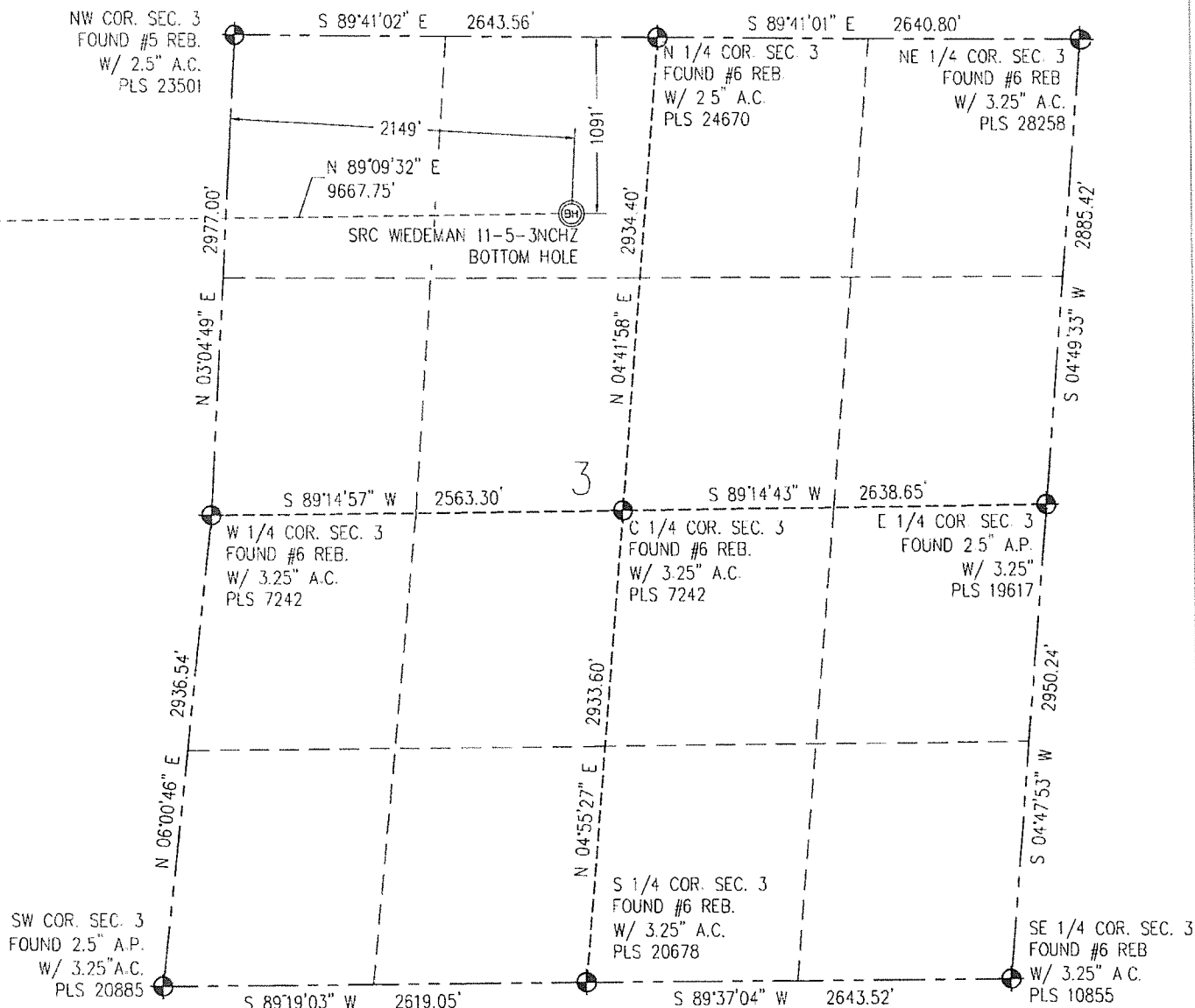
SECTION 5
TOWNSHIP 5 NORTH
RANGE 66 WEST

IN ACCORDANCE WITH A REQUEST FROM CRAIG RASMUSON - SYNERGY RESOURCES, BASELINE ENGINEERING CORP. HAS DETERMINED THE LOCATION OF THE SRC WIEDEMAN 11-5-3NCHZ TO BE 1408' FNL AND 2438' FWL, AS MEASURED AT NINETY (90) DEGREES FROM THE SECTION LINE OF SECTION 5, TOWNSHIP 5 NORTH, RANGE 66 WEST AND THE BOTTOM HOLE LOCATION TO BE 1091' FNL AND 2149' FWL OF SECTION 3, TOWNSHIP 5 NORTH, RANGE 66 WEST, 6TH PRINCIPAL MERIDIAN, WELD COUNTY, COLORADO.

I HEREBY CERTIFY THAT THIS WELL LOCATION CERTIFICATE WAS PREPARED BY ME, OR UNDER MY DIRECT SUPERVISION, THAT THE FIELD WORK WAS COMPLETED ON 3/26/2014, THAT IT IS NOT A LAND SURVEY PLAT OR AN IMPROVEMENT SURVEY PLAT, AND THAT IT IS NOT TO BE RELIED UPON FOR ESTABLISHMENT OF FENCE, BUILDING, OR OTHER FUTURE IMPROVEMENT LINES.

0 1000
Scale 1" = 1000 ft

NOTES:

- 1) LAT/LONG SHOWN ARE BASED ON A GPS OBSERVATION (NAD83).
- 2) BEARINGS SHOWN ARE GRID BEARINGS OF THE COLORADO STATE PLANE COORDINATE SYSTEM, NORTH ZONE, NORTH AMERICAN DATUM 1983/2007
- 3) GROUND ELEVATIONS ARE BASED ON A GPS OBSERVATION (NAVD 88 DATUM).
- 4) ALL DISTANCES SHOWN ARE FIELD MEASURED UNLESS OTHERWISE NOTED.
- 5) THE NEAREST EXISTING WELL IS:
Greeley Tech Center No 41-5 2107' NE.
- 6) IMPROVEMENTS: SEE LOCATION DRAWING EXHIBIT FOR ALL VISIBLE IMPROVEMENTS WITHIN 600' OF WELL HEAD.
- 7) SURFACE USE: AGRICULTURAL FIELD
- 8) OPERATOR NAME: BRETT BIRCH.

NOTICE: According to Colorado law you MUST commence any legal action based upon any defect in this WLC within three years after you first discover such defect. In no event may any action based upon any defect in this WLC be commenced more than ten years from this start date of the certification shown herein.

SURFACE HOLE:
LATITUDE: 40.433315° N
LONGITUDE: 104.801715° W
POOP: 1.6
1/4, 1/4: NW1/4NE1/4
NEAREST PROPERTY LINE: 200' W

BOTTOM HOLE:
LATITUDE: 40.434375° N
LONGITUDE: 104.765942° W

TARGET #1:
LATITUDE: 40.434177° N
LONGITUDE: 104.802253° W

TARGET #2:
LATITUDE: 40.434200° N
LONGITUDE: 104.800662° W

LEGEND

- - FOUND/SET SURVEY MONUMENT PER MONUMENT RECORD EXCEPTIONS NOTED
- - CALCULATED SURVEY MONUMENT POSITION
- (C) - CALCULATED DIMENSION

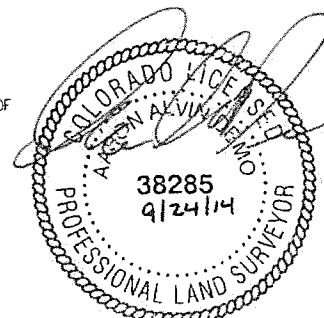

AARON A DEMO
Professional Land Surveyor Registration No. 38285
State of Colorado
FOR AND ON BEHALF OF BASELINE ENGINEERING CORP.

Completed
4/17/2014

PROJECT # SYN566W05-02

EXHIBIT C-2

Baseline Engineering Corp. 710 11th Avenue Suite 105 Greeley, Colorado 80631

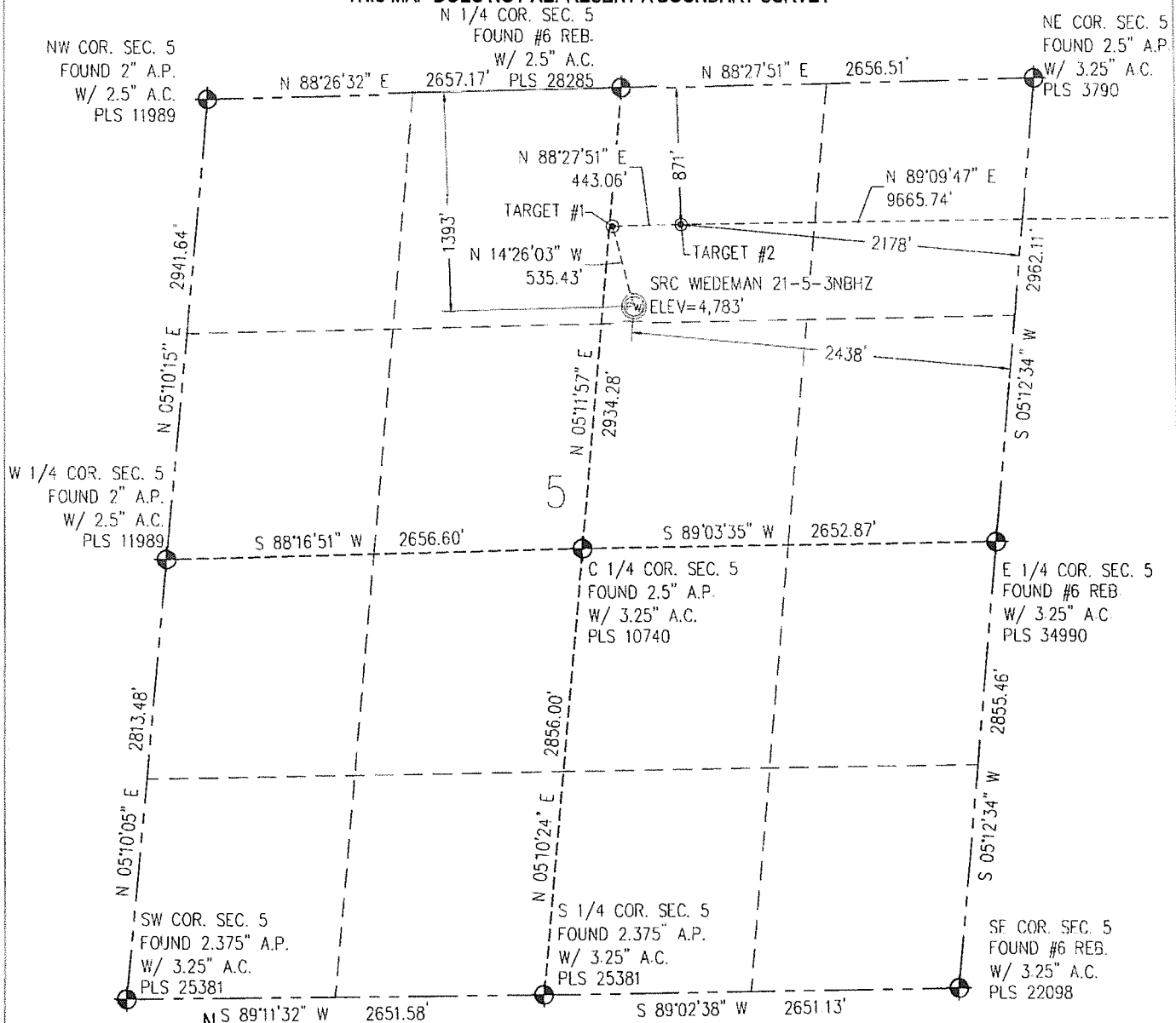
WELL LOCATION CERTIFICATE**THIS MAP DOES NOT REPRESENT A BOUNDARY SURVEY**SECTION 5
TOWNSHIP 5 NORTH
RANGE 66 WEST

IN ACCORDANCE WITH A REQUEST FROM CRAIG RASMUSON - SYNERGY RESOURCES, BASELINE ENGINEERING CORP. HAS DETERMINED THE LOCATION OF THE SRC WIEDEMAN 21-5-3NBHZ TO BE 1393' FNL AND 2438' FCL, AS MEASURED AT NINETY (90) DEGREES FROM THE SECTION LINE OF SECTION 5, TOWNSHIP 5 NORTH, RANGE 66 WEST AND THE BOTTOM HOLE LOCATION TO BE 871' FNL AND 2155' FNL OF SECTION 3, TOWNSHIP 5 NORTH, RANGE 66 WEST, 6TH PRINCIPAL MERIDIAN, WELD COUNTY, COLORADO.

I HEREBY CERTIFY THAT THIS WELL LOCATION CERTIFICATE WAS PREPARED BY ME, OR UNDER MY DIRECT SUPERVISION, THAT THE FIELD WORK WAS COMPLETED ON 3/26/2014, THAT IT IS NOT A LAND SURVEY PLAT OR AN IMPROVEMENT SURVEY PLAT, AND THAT IT IS NOT TO BE RELIED UPON FOR ESTABLISHMENT OF FENCE, BUILDING, OR OTHER FUTURE IMPROVEMENT LINES

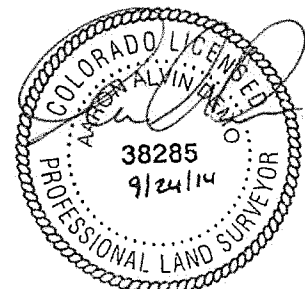
**NOTES:**

- 1) LAT/LONG SHOWN ARE BASED ON A GPS OBSERVATION (NAD83)
- 2) BEARINGS SHOWN ARE GRID BEARINGS OF THE COLORADO STATE PLANE COORDINATE SYSTEM, NORTH ZONE, NORTH AMERICAN DATUM 1983/2007
- 3) GROUND ELEVATIONS ARE BASED ON A GPS OBSERVATION (NAVD 88 DATUM)
- 4) ALL DISTANCES SHOWN ARE FIELD MEASURED UNLESS OTHERWISE NOTED
- 5) THE NEAREST EXISTING WELL IS:
GREELEY TECH CENTER NO. 41-5 2100' NE.
- 6) IMPROVEMENTS: SEE LOCATION DRAWING EXHIBIT FOR ALL VISIBLE IMPROVEMENTS WITHIN 600' OF WELL HEAD.
- 7) SURFACE USE: AGRICULTURAL FIELD.
- 8) OPERATOR NAME: BRETT BIRCH.

NOTICE: According to Colorado law you MUST commence any legal action based upon any defect in this WLC within three years after you first discover such defect. In no event may any action based upon any defect in this WLC be commenced more than ten years from this said date of the certification shown hereon.

SURFACE HOLE:
LATITUDE: 40.433356° N
LONGITUDE: 104.801710° W
PDOP: 1.6
1/4, 1/4: NW1/4NE1/4
NEAREST PROPERTY LINE: 200' W

BOTTOM HOLE:
LATITUDE: 40.434978° N
LONGITUDE: 104.765870° W

TARGET #1:
LATITUDE: 40.434782° N
LONGITUDE: 104.802174° W

TARGET #2:
LATITUDE: 40.434805° N
LONGITUDE: 104.800583° W

LEGEND

- - FOUND/SET SURVEY MONUMENT PER MONUMENT RECORD EXCEPTIONS NOTED
- - CALCULATED SURVEY MONUMENT POSITION
- (C) - CALCULATED DIMENSION

AARON A. DEMO
Professional Land Surveyor Registration No. 38285
State of Colorado
FOR AND ON BEHALF OF BASELINE ENGINEERING CORP.

Completed
4/17/2014

PROJECT #: SYN5466W05-02

EXHIBIT C-3

WELL LOCATION CERTIFICATE

THIS MAP DOES NOT REPRESENT A BOUNDARY SURVEY

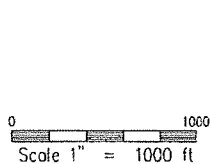
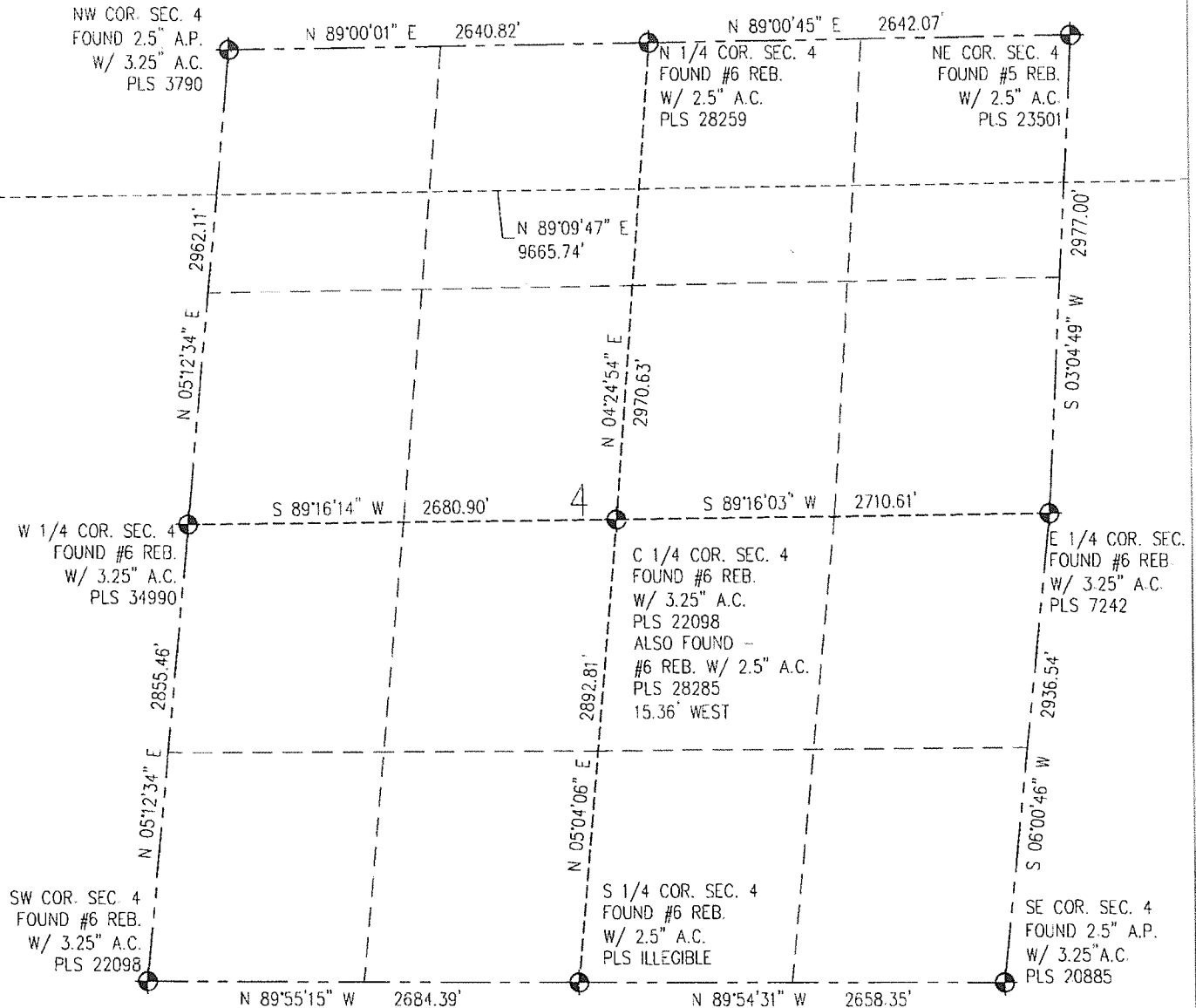
SECTION 5
TOWNSHIP 5 NORTH
RANGE 66 WEST

IN ACCORDANCE WITH A REQUEST FROM CRAIG RASMUSON - SYNERGY RESOURCES, BASELINE ENGINEERING CORP. HAS DETERMINED THE LOCATION OF THE SRC WEDEMAN 21-5-3NBH 1393' FNL AND 2438' FEL, AS MEASURED AT NINETY (90) DEGREES FROM THE SECTION LINE OF SECTION 5, TOWNSHIP 5 NORTH, RANGE 66 WEST AND THE BOTTOM HOLE LOCATION TO BE 871' FNL AND 2155' FNL OF SECTION 3, TOWNSHIP 5 NORTH, RANGE 66 WEST, 6TH PRINCIPAL MERIDIAN, WELD COUNTY, COLORADO.

I HEREBY CERTIFY THAT THIS WELL LOCATION CERTIFICATE WAS PREPARED BY ME, OR UNDER MY DIRECT SUPERVISION, THAT THE FIELD WORK WAS COMPLETED ON 3/26/2014, THAT IT IS NOT A LAND SURVEY PLAT OR AN IMPROVEMENT SURVEY PLAT, AND THAT IT IS NOT TO BE RELIED UPON FOR ESTABLISHMENT OF FENCE, BUILDING, OR OTHER FUTURE IMPROVEMENT LINES

NOTES:

- 1) LAT/LONG SHOWN ARE BASED ON A GPS OBSERVATION (NAD83).
- 2) BEARINGS SHOWN ARE GRID BEARINGS OF THE COLORADO STATE PLANE COORDINATE SYSTEM, NORTH ZONE, NORTH AMERICAN DATUM 1983/2007
- 3) GROUND ELEVATIONS ARE BASED ON A GPS OBSERVATION (NAVD 88 DATUM).
- 4) ALL DISTANCES SHOWN ARE FIELD MEASURED UNLESS OTHERWISE NOTED.
- 5) THE NEAREST EXISTING WELL IS: GREELEY TECH CENTER NO. 41-5 2100' NE.
- 6) IMPROVEMENTS: SEE LOCATION DRAWING EXHIBIT FOR ALL VISIBLE IMPROVEMENTS WITHIN 600' OF WELL HEAD.
- 7) SURFACE USE: AGRICULTURAL FIELD
- 8) OPERATOR NAME: BRETT BIRCH.

NOTICE: According to Colorado law you MUST commence any legal action based upon any defect in this WLC within three years after you first discover such defect. In no event may any action based upon any defect in this WLC be commenced more than ten years from this said date of the certification shown hereon.

SURFACE HOLE:
LATITUDE: 40.433356° N
LONGITUDE: 104.801710° W
PDOP: 1.6
1/4, 1/4: NW1/4NE1/4
NEAREST PROPERTY LINE: 200' W

BOTTOM HOLE:
LATITUDE: 40.434978° N
LONGITUDE: 104.765870° W

TARGET #1:
LATITUDE: 40.434782° N
LONGITUDE: 104.802174° W

TARGET #2:
LATITUDE: 40.434805° N
LONGITUDE: 104.800583° W

LEGEND

- - FOUND/SET SURVEY MONUMENT PER MONUMENT RECORD EXCEPTIONS NOTED
- - CALCULATED SURVEY MONUMENT POSITION
- (-) - CALCULATED DIMENSION



AARON A. DEMO
Professional Land Surveyor Registration No. 38285
State of Colorado
FOR AND ON BEHALF OF BASELINE ENGINEERING CORP.

Completed
4/17/2014

PROJECT #SYN5N66W05-02

EXHIBIT C-3

WELL LOCATION CERTIFICATE

THIS MAP DOES NOT REPRESENT A BOUNDARY SURVEY

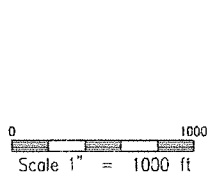
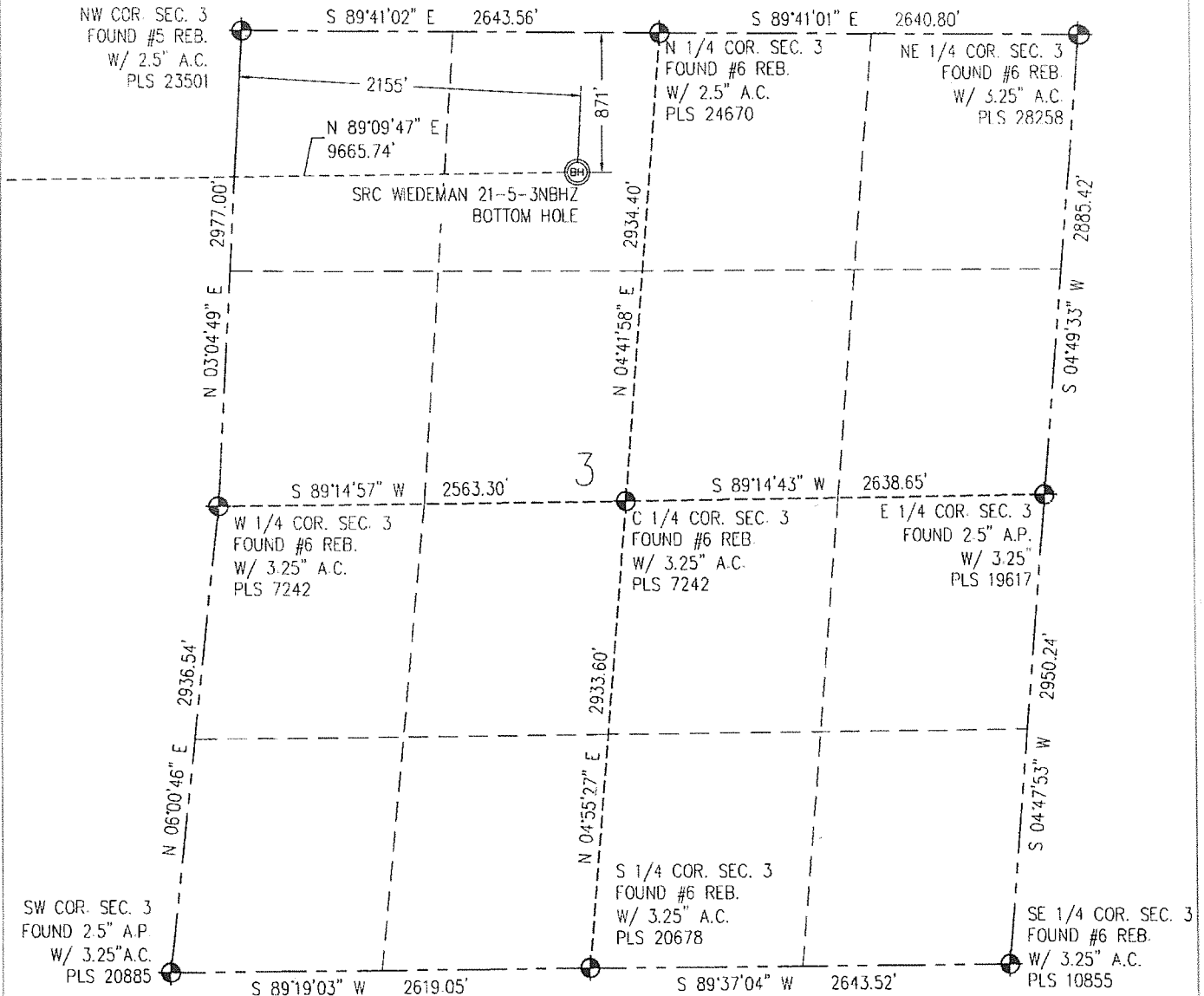
SECTION 5
TOWNSHIP 5 NORTH
RANGE 66 WEST

IN ACCORDANCE WITH A REQUEST FROM CRAIG RASMUSON - SYNERGY RESOURCES, BASELINE ENGINEERING CORP. HAS DETERMINED THE LOCATION OF THE SRC WIEDEMAN 21-5-3NBHZ TO BE 1393' FNL AND 2438' FEL, AS MEASURED AT NINETY (90) DEGREES FROM THE SECTION LINE OF SECTION 5, TOWNSHIP 5 NORTH, RANGE 66 WEST AND THE BOTTOM HOLE LOCATION TO BE 871' FNL AND 2155' FWL OF SECTION 3, TOWNSHIP 5 NORTH, RANGE 66 WEST, 6TH PRINCIPAL MERIDIAN, WELD COUNTY, COLORADO.

I HEREBY CERTIFY THAT THIS WELL LOCATION CERTIFICATE WAS PREPARED BY ME, OR UNDER MY DIRECT SUPERVISION, THAT THE FIELD WORK WAS COMPLETED ON 3/26/2014, THAT IT IS NOT A LAND SURVEY PLAT OR AN IMPROVEMENT SURVEY PLAT, AND THAT IT IS NOT TO BE RELIED UPON FOR ESTABLISHMENT OF FENCE, BUILDING, OR OTHER FUTURE IMPROVEMENT LINES.

NOTES:

- 1) LAT/LONG SHOWN ARE BASED ON A GPS OBSERVATION (NAD83)
- 2) BEARINGS SHOWN ARE GRID BEARINGS OF THE COLORADO STATE PLANE COORDINATE SYSTEM, NORTH ZONE, NORTH AMERICAN DATUM 1983/2007
- 3) GROUND ELEVATIONS ARE BASED ON A GPS OBSERVATION (NAVD 88 DATUM).
- 4) ALL DISTANCES SHOWN ARE FIELD MEASURED UNLESS OTHERWISE NOTED.
- 5) THE NEAREST EXISTING WELL IS:
GREELEY TECH CENTER NO. 41-5 2100' NE
- 6) IMPROVEMENTS: SEE LOCATION DRAWING EXHIBIT FOR ALL VISIBLE IMPROVEMENTS WITHIN 600' OF WELL HEAD.
- 7) SURFACE USE: AGRICULTURAL FIELD.
- 8) OPERATOR NAME: BRETT BIRCH.

SURFACE HOLE:

LATITUDE: 40.433356° N
LONGITUDE: 104.801710° W
POOP: 1.6

1/4, 1/4: NW1/4NE1/4

NEAREST PROPERTY LINE: 200' W

BOTTOM HOLE:

LATITUDE: 40.434978° N
LONGITUDE: 104.765870° W

TARGET #1:

LATITUDE: 40.434782° N
LONGITUDE: 104.802174° W

TARGET #2:

LATITUDE: 40.434805° N
LONGITUDE: 104.800583° W

LEGEND

- - FOUND/SET SURVEY MONUMENT PER MONUMENT RECORD EXCEPTIONS NOTED.
- - CALCULATED SURVEY MONUMENT POSITION
- (C) - CALCULATED DIMENSION

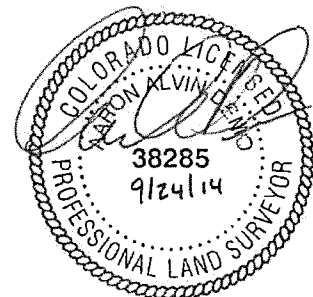

AARON A. DEMO
Professional Land Surveyor Registration No. 38285
State of Colorado
FOR AND ON BEHALF OF BASELINE ENGINEERING CORP.

Completed
4/17/2014

PROJECT #: SYN5N66W05-02

EXHIBIT C-3

Baseline Engineering Corp. 710 11th Avenue Suite 105 Greeley, Colorado 80631

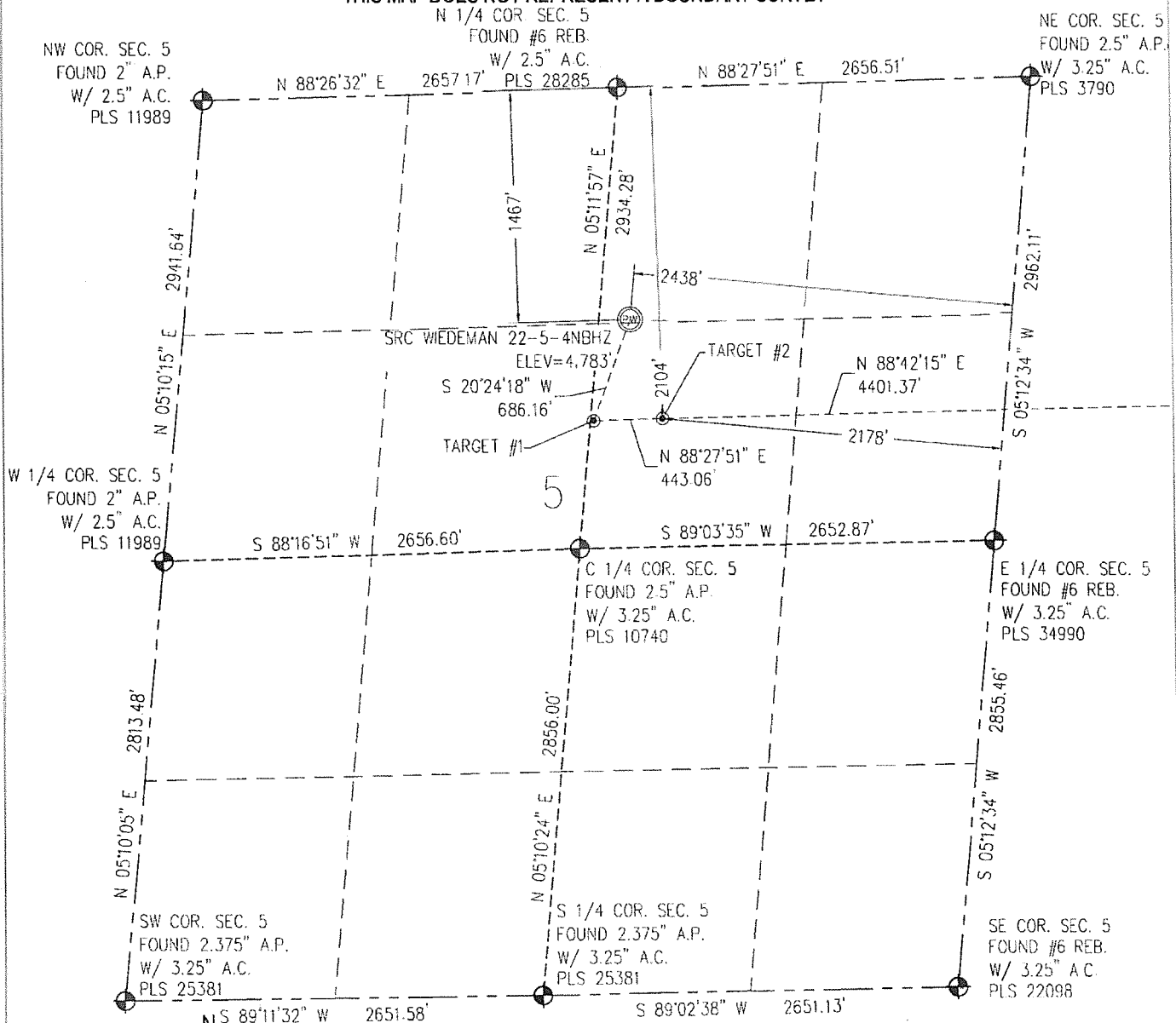
WELL LOCATION CERTIFICATE**THIS MAP DOES NOT REPRESENT A BOUNDARY SURVEY**SECTION 5
TOWNSHIP 5 NORTH
RANGE 66 WEST

IN ACCORDANCE WITH A REQUEST FROM CRAIG RASMUSON - SYNERGY RESOURCES, BASELINE ENGINEERING CORP. HAS DETERMINED THE LOCATION OF THE SRC WIEDEMAN 22-5-4NBHZ TO BE 1467' FNL AND 2438' FEL, AS MEASURED AT NINETY (90) DEGREES FROM THE SECTION LINE OF SECTION 5, TOWNSHIP 5 NORTH, RANGE 66 WEST AND THE BOTTOM HOLE LOCATION TO BE 2104' FNL AND 2195' FNL OF SECTION 4, TOWNSHIP 5 NORTH, RANGE 66 WEST, 6TH PRINCIPAL MERIDIAN, WELD COUNTY, COLORADO.

I HEREBY CERTIFY THAT THIS WELL LOCATION CERTIFICATE WAS PREPARED BY ME, OR UNDER MY DIRECT SUPERVISION, THAT THE FIELD WORK WAS COMPLETED ON 3/26/2014, THAT IT IS NOT A LAND SURVEY PLAT OR AN IMPROVEMENT SURVEY PLAT, AND THAT IT IS NOT TO BE RELIED UPON FOR ESTABLISHMENT OF FENCE, BUILDING, OR OTHER FUTURE IMPROVEMENT LINES.

NOTES:

- 1) LAT/LONG SHOWN ARE BASED ON A GPS OBSERVATION (NAD83).
- 2) BEARINGS SHOWN ARE GRID BEARINGS OF THE COLORADO STATE PLANE COORDINATE SYSTEM, NORTH ZONE, NORTH AMERICAN DATUM 1983/2007.
- 3) GROUND ELEVATIONS ARE BASED ON A GPS OBSERVATION (NAVD 88 DATUM).
- 4) ALL DISTANCES SHOWN ARE FIELD MEASURED UNLESS OTHERWISE NOTED
- 5) THE NEAREST EXISTING WELL IS:
GREELEY TECH CENTER NO. 41-5 2137' NE
- 6) IMPROVEMENTS: SEE LOCATION DRAWING EXHIBIT FOR ALL VISIBLE IMPROVEMENTS WITHIN 500' OF WELL HEAD.
- 7) SURFACE USE: AGRICULTURAL FIELD
- 8) OPERATOR NAME: BRETT BIRCH.

NOTICE: According to Colorado law you MUST commence any legal action based upon any defect in this WLC within three years after you first discover such defect. In no event may any action based upon any defect in this WLC be commenced more than ten years from this said date of the certification shown herein.

SURFACE HOLE:
LATITUDE: 40.433151° N
LONGITUDE: 104.801736° W
POOP: 1.5
1/4. 1/4: NW1/4NE1/4
NEAREST PROPERTY LINE: 200' W

BOTTOM HOLE:
LATITUDE: 40.431591° N
LONGITUDE: 104.785218° W

TARGET #1:
LATITUDE: 40.431391° N
LONGITUDE: 104.802613° W

TARGET #2:
LATITUDE: 40.431414° N
LONGITUDE: 104.801022° W

LEGEND

- FOUND/SET SURVEY MONUMENT PER MONUMENT RECORD EXCEPTIONS NOTED
- CALCULATED SURVEY MONUMENT POSITION
- (C) CALCULATED DIMENSION



AARON A. DEMO
Professional Land Surveyor Registration No. 38285
State of Colorado
FOR AND ON BEHALF OF BASELINE ENGINEERING CORP.

Completed
4/17/2014

PROJECT #SYN5N66W35-02

EXHIBIT C-4

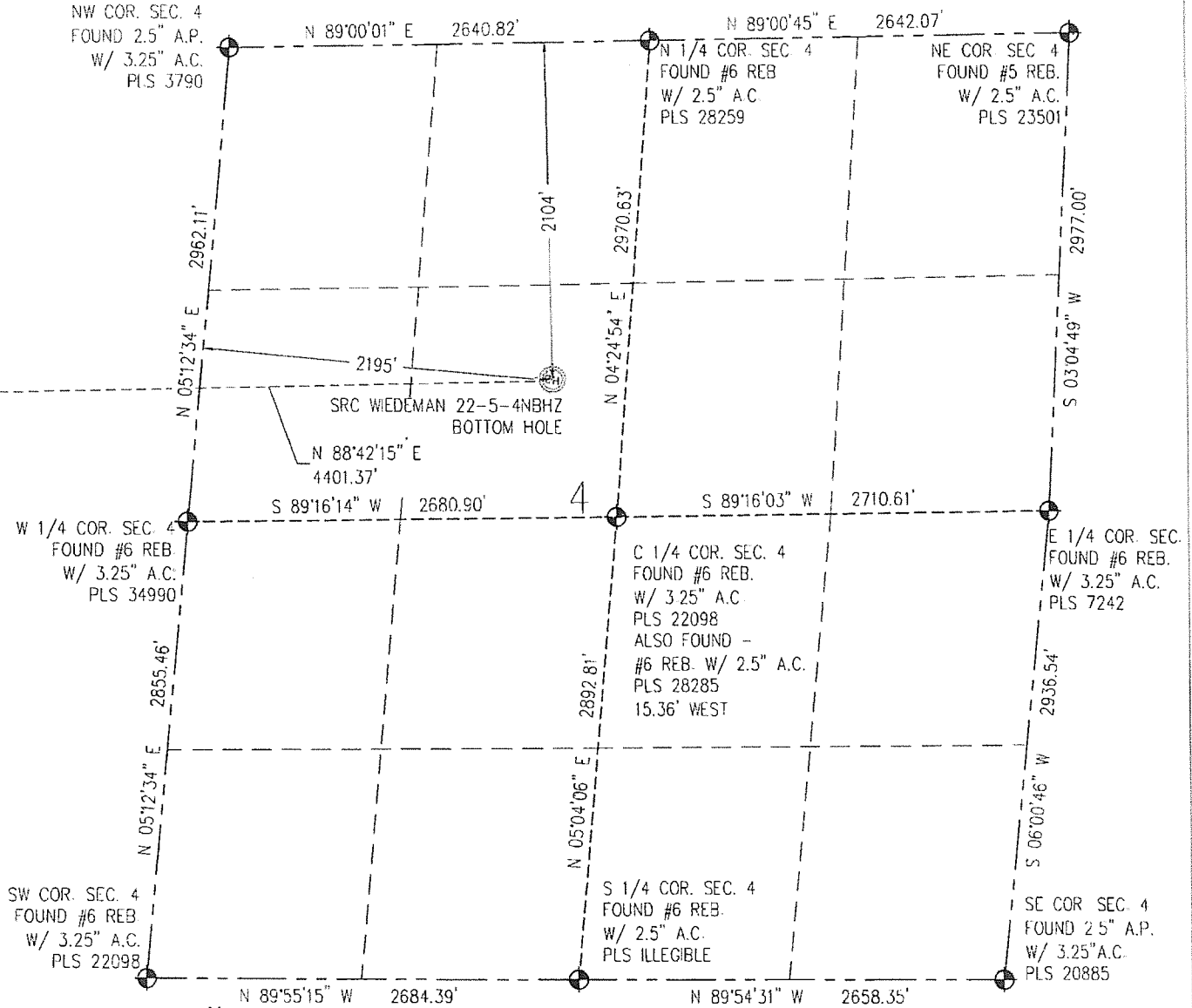
WELL LOCATION CERTIFICATE
THIS MAP DOES NOT REPRESENT A BOUNDARY SURVEY

IN ACCORDANCE WITH A REQUEST FROM CRAIG RASMUSON - SYNERGY RESOURCES, BASELINE ENGINEERING CORP. HAS DETERMINED THE LOCATION OF THE SRC WEDEMAN 22-5-4NBHZ 1467' FNL AND 2438' FEL, AS MEASURED AT NINETY (90) DEGREES FROM THE SECTION LINE OF SECTION 5, TOWNSHIP 5 NORTH, RANGE 66 WEST AND THE BOTTOM HOLE LOCATION TO BE 2104' FNL AND 2195' FWL OF SECTION 4, TOWNSHIP 5 NORTH, RANGE 66 WEST, 6TH PRINCIPAL MERIDIAN, WELD COUNTY, COLORADO.

I HEREBY CERTIFY THAT THIS WELL LOCATION CERTIFICATE WAS PREPARED BY ME, OR UNDER MY DIRECT SUPERVISION, THAT THE FIELD WORK WAS COMPLETED ON 3/26/2014, THAT IT IS NOT A LAND SURVEY PLAT OR AN IMPROVEMENT SURVEY PLAT, AND THAT IT IS NOT TO BE RELIED UPON FOR ESTABLISHMENT OF FENCE, BUILDING, OR OTHER FUTURE IMPROVEMENT LINES.

NOTES:

- 1) LAT/LONG SHOWN ARE BASED ON A GPS OBSERVATION (NAD83).
- 2) BEARINGS SHOWN ARE GRID BEARINGS OF THE COLORADO STATE PLANE COORDINATE SYSTEM, NORTH ZONE, NORTH AMERICAN DATUM 1983/2007
- 3) GROUND ELEVATIONS ARE BASED ON A GPS OBSERVATION (NAVD 88 DATUM).
- 4) ALL DISTANCES SHOWN ARE FIELD MEASURED UNLESS OTHERWISE NOTED
- 5) THE NEAREST EXISTING WELL IS:
GREELEY TECH CENTER NO. 41-5 2137' NE.
- 6) IMPROVEMENTS: SEE LOCATION DRAWING EXHIBIT FOR ALL VISIBLE IMPROVEMENTS WITHIN 600' OF WELL HEAD
- 7) SURFACE USE: AGRICULTURAL FIELD
- 8) OPERATOR NAME: BRETT BIRCH

NOTICE: According to Colorado law you MUST commence any legal action based upon any defect in this WLC within three years after you first discover such defect. In no event may any action based upon any defect in this WLC be commenced more than ten years from this said date of the certification shown herein.

SURFACE HOLE:
LATITUDE: 40.433151° N
LONGITUDE: 104.801736° W
PDOP: 1.5
1/4, 1/4: NW1/4NE1/4
NEAREST PROPERTY LINE: 200' W

BOTTOM HOLE:
LATITUDE: 40.431591° N
LONGITUDE: 104.785218° W

TARGET #1:
LATITUDE: 40.431391° N
LONGITUDE: 104.802613° W

TARGET #2:
LATITUDE: 40.431414° N
LONGITUDE: 104.801022° W

LEGEND

- - FOUND/SET SURVEY MONUMENT PER MONUMENT RECORD EXCEPTIONS NOTED
- - CALCULATED SURVEY MONUMENT POSITION
- (C) - CALCULATED DIMENSION

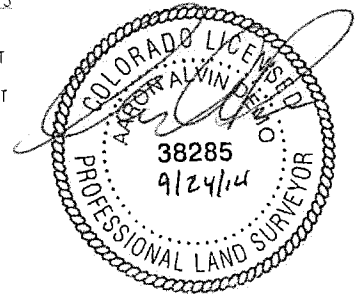

AARON A DEMO
Professional Land Surveyor Registration No. 38285
State of Colorado
FOR AND ON BEHALF OF BASELINE ENGINEERING CORP.

Completed
4/17/2014

PROJECT # SYN5N66W05-02

EXHIBIT C-4

Baseline Engineering Corp. 710 11th Avenue Suite 105 Greeley, Colorado 80631

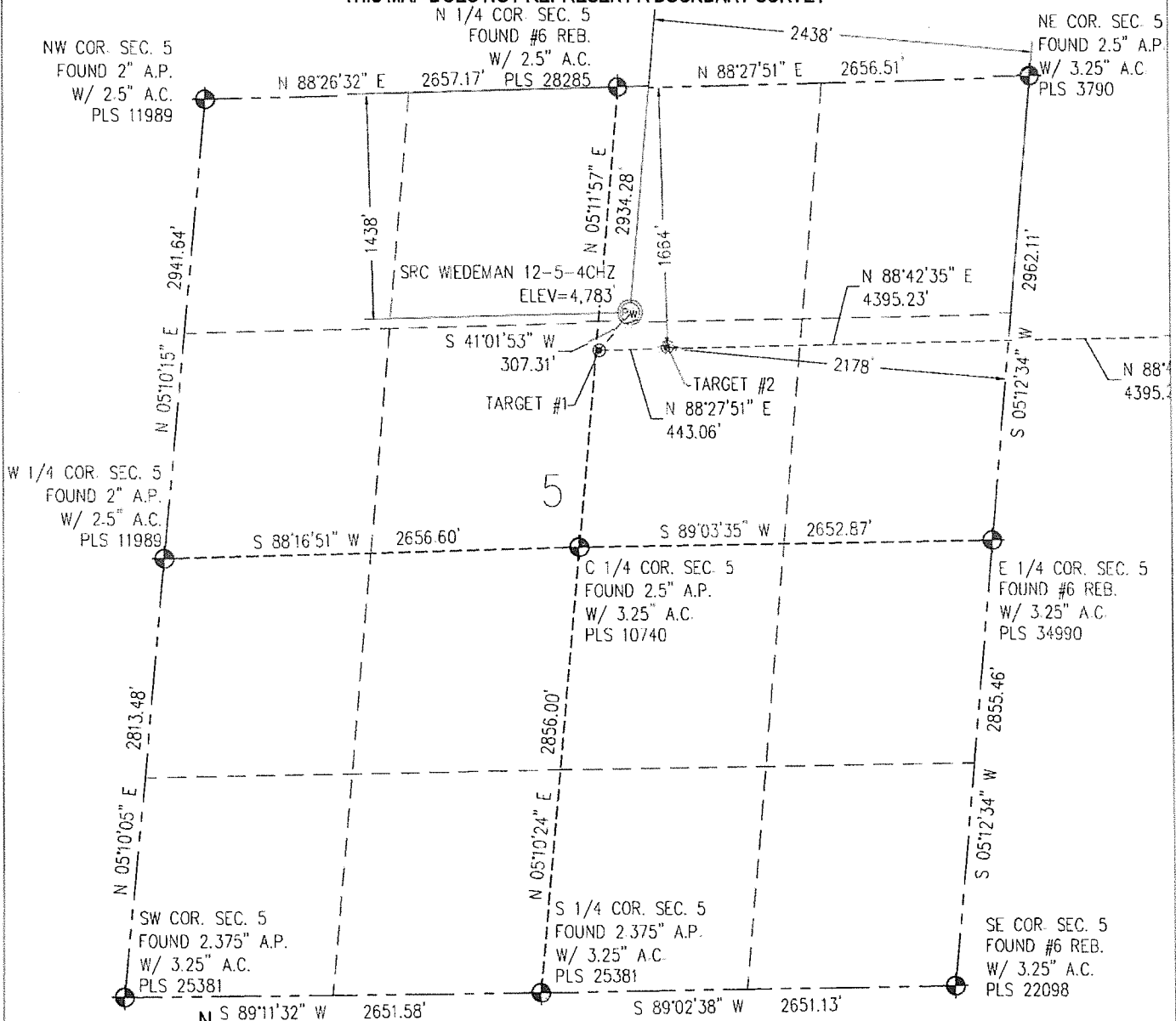
SECTION 5
TOWNSHIP 5 NORTH
RANGE 66 WEST**WELL LOCATION CERTIFICATE****THIS MAP DOES NOT REPRESENT A BOUNDARY SURVEY**

IN ACCORDANCE WITH A REQUEST FROM CRAIG RASMUSON - SYNERGY RESOURCES, BASELINE ENGINEERING CORP. HAS DETERMINED THE LOCATION OF THE SRC WIEDEMAN 12-5-4CHZ TO BE 1438' FNL AND 2438' FFL, AS MEASURED AT NINETY (90) DEGREES FROM THE SECTION LINE OF SECTION 5, TOWNSHIP 5 NORTH, RANGE 66 WEST AND THE BOTTOM HOLE LOCATION TO BE 1664' FNL AND 2189' FFL OF SECTION 4, TOWNSHIP 5 NORTH, RANGE 66 WEST, 6TH PRINCIPAL MERIDIAN, WELD COUNTY, COLORADO.

I HEREBY CERTIFY THAT THIS WELL LOCATION CERTIFICATE WAS PREPARED BY ME, OR UNDER MY DIRECT SUPERVISION, THAT THE FIELD WORK WAS COMPLETED ON 3/26/2014, THAT IT IS NOT A LAND SURVEY PLAT OR AN IMPROVEMENT SURVEY PLAT, AND THAT IT IS NOT TO BE RELIED UPON FOR ESTABLISHMENT OF FENCE, BUILDING, OR OTHER FUTURE IMPROVEMENT LINES

Scale 1" = 1000 ft

NOTES:

- 1) LAT/LONG SHOWN ARE BASED ON A GPS OBSERVATION (NAD83)
- 2) BEARINGS SHOWN ARE GRID BEARINGS OF THE COLORADO STATE PLANE COORDINATE SYSTEM, NORTH ZONE, NORTH AMERICAN DATUM 1983/2007
- 3) GROUND ELEVATIONS ARE BASED ON A GPS OBSERVATION (NAVD 88 DATUM)
- 4) ALL DISTANCES SHOWN ARE FIELD MEASURED UNLESS OTHERWISE NOTED
- 5) THE NEAREST EXISTING WELL IS:
GREELEY TECH CENTER NO 41-S 2122' NE
- 6) IMPROVEMENTS: SEE LOCATION DRAWING EXHIBIT FOR ALL VISIBLE IMPROVEMENTS WITHIN 605' OF WELL HEAD.
- 7) SURFACE USE: AGRICULTURAL FIELD.
- 8) OPERATOR NAME: BRETT BIRCH.

NOTICE: According to Colorado law you MUST commence any legal action based upon any defect in this WLC within three years after you first discover such defect. In no event may any action based upon any defect in this WLC be commenced more than ten years from this said date of the certification shown hereon.

SURFACE HOLE:
LATITUDE: 40.433233° N
LONGITUDE: 104.801726° W
PDOP: 2.0
1/4, 1/4: NW1/4NE1/4
NEAREST PROPERTY LINE: 200' W

BOTTOM HOLE:
LATITUDE: 40.432800° N
LONGITUDE: 104.785083° W

TARGET #1:
LATITUDE: 40.432601° N
LONGITUDE: 104.802457° W

TARGET #2:
LATITUDE: 40.432624° N
LONGITUDE: 104.800866° W

LEGEND

- - FOUND/SET SURVEY MONUMENT PER MONUMENT RECORD EXCEPTIONS NOTED
- - CALCULATED SURVEY MONUMENT POSITION
- (c) - CALCULATED DIMENSION

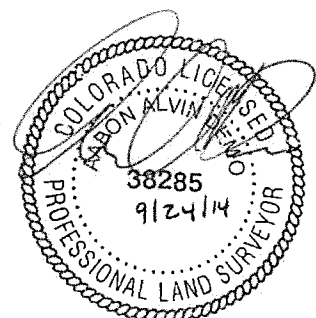

AARON A DEMKO
Professional Land Surveyor Registration No. 38285
State of Colorado
FOR AND ON BEHALF OF BASELINE ENGINEERING CORP.

Completed
4/17/2014

PROJECT #: SYN5N66W05-02

EXHIBIT C-5

WELL LOCATION CERTIFICATE

THIS MAP DOES NOT REPRESENT A BOUNDARY SURVEY

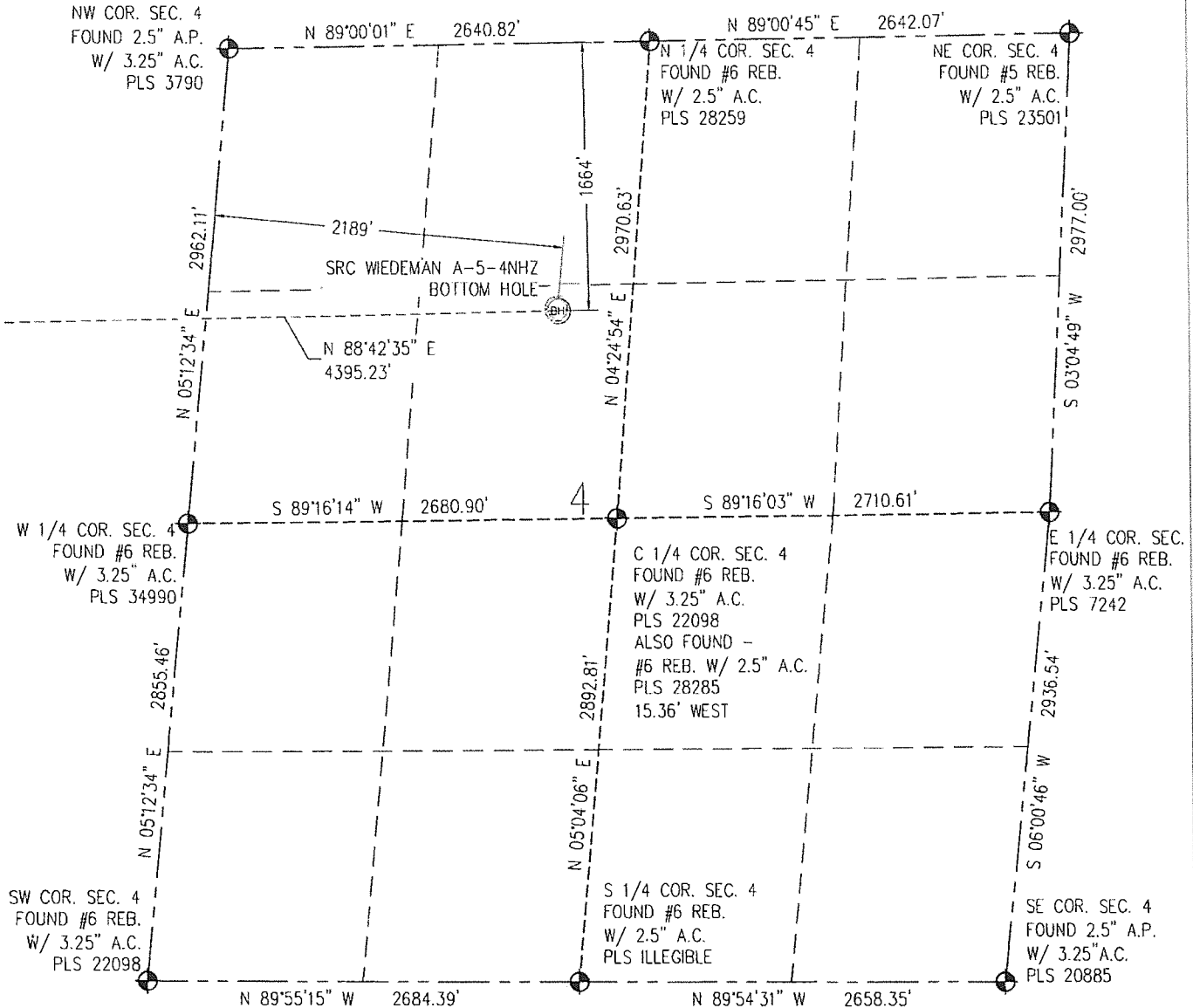

0 1000
Scale 1" = 1000 ft

IN ACCORDANCE WITH A REQUEST FROM CRAIG RASMUSON - SYNERGY RESOURCES, BASELINE ENGINEERING CORP. HAS DETERMINED THE LOCATION OF THE SRC 1438' FNL AND 2438' FEL, AS MEASURED AT NINETY (90) DEGREES FROM THE SECTION LINE OF SECTION 5, TOWNSHIP 5 NORTH, RANGE 66 WEST AND THE BOTTOM HOLE LOCATION TO BE 1664' FNL AND 2189' FNL OF SECTION 4, TOWNSHIP 5 NORTH, RANGE 66 WEST, 6TH PRINCIPAL MERIDIAN, WELD COUNTY, COLORADO.

I HEREBY CERTIFY THAT THIS WELL LOCATION CERTIFICATE WAS PREPARED BY ME, OR UNDER MY DIRECT SUPERVISION, THAT THE FIELD WORK WAS COMPLETED ON 3/26/2014, THAT IT IS NOT A LAND SURVEY PLAT OR AN IMPROVEMENT SURVEY PLAT, AND THAT IT IS NOT TO BE RELIED UPON FOR ESTABLISHMENT OF FENCE, BUILDING, OR OTHER FUTURE IMPROVEMENT LINES.

NOTES:

- 1) LAT/LONG SHOWN ARE BASED ON A GPS OBSERVATION (NAD83).
- 2) BEARINGS SHOWN ARE GRID BEARINGS OF THE COLORADO STATE PLANE COORDINATE SYSTEM, NORTH ZONE, NORTH AMERICAN DATUM 1983/2007
- 3) GROUND ELEVATIONS ARE BASED ON A GPS OBSERVATION (NAVD 88 DATUM).
- 4) ALL DISTANCES SHOWN ARE FIELD MEASURED UNLESS OTHERWISE NOTED.
- 5) THE NEAREST EXISTING WELL IS:
GREELEY TECH CENTER NO. 41-S 2122' NE.
- 6) IMPROVEMENTS: SEE LOCATION DRAWING EXHIBIT FOR ALL VISIBLE IMPROVEMENTS WITHIN 600' OF WELL HEAD.
- 7) SURFACE USE: AGRICULTURAL FIELD
- 8) OPERATOR NAME: BRETT BIRCH.

NOTICE: According to Colorado law you MUST commence any legal action based upon any defect in this WLLC within three years after you first discover such defect. In no event may any action based upon any defect in this WLLC be commenced more than ten years from this said date of the certification show herein.

SURFACE HOLE:
LATITUDE: 40.433233° N
LONGITUDE: 104.801726° W
PDOP: 2.0
1/4, 1/4: NW1/4NE1/4
NEAREST PROPERTY LINE: 200' W

BOTTOM HOLE:
LATITUDE: 40.432800° N
LONGITUDE: 104.785083° W

TARGET #1:
LATITUDE: 40.432601° N
LONGITUDE: 104.802457° W

TARGET #2:
LATITUDE: 40.432624° N
LONGITUDE: 104.800866° W

LEGEND

- - FOUND/SET SURVEY MONUMENT PER MONUMENT RECORD EXCEPTIONS NOTED
- - CALCULATED SURVEY MONUMENT POSITION
- (C) - CALCULATED DIMENSION



AARON A. DEMO
Professional Land Surveyor Registration No. 38285
State of Colorado
FOR AND ON BEHALF OF BASELINE ENGINEERING CORP.

Completed
4/17/2014

PROJECT #: SYN5N66W05-02

EXHIBIT C-5

WELL LOCATION CERTIFICATE

THIS MAP DOES NOT REPRESENT A BOUNDARY SURVEY

SECTION 5
TOWNSHIP 5 NORTH
RANGE 66 WEST

NW COR. SEC. 5
FOUND 2" A.P.
W/ 2.5" A.C.
PLS 11989

N 1/4 COR. SEC. 5
FOUND #6 REB.

NE COR. SEC. 5
FOUND 2.5" A.P.
W/ 3.25" A.C.
PLS 3790

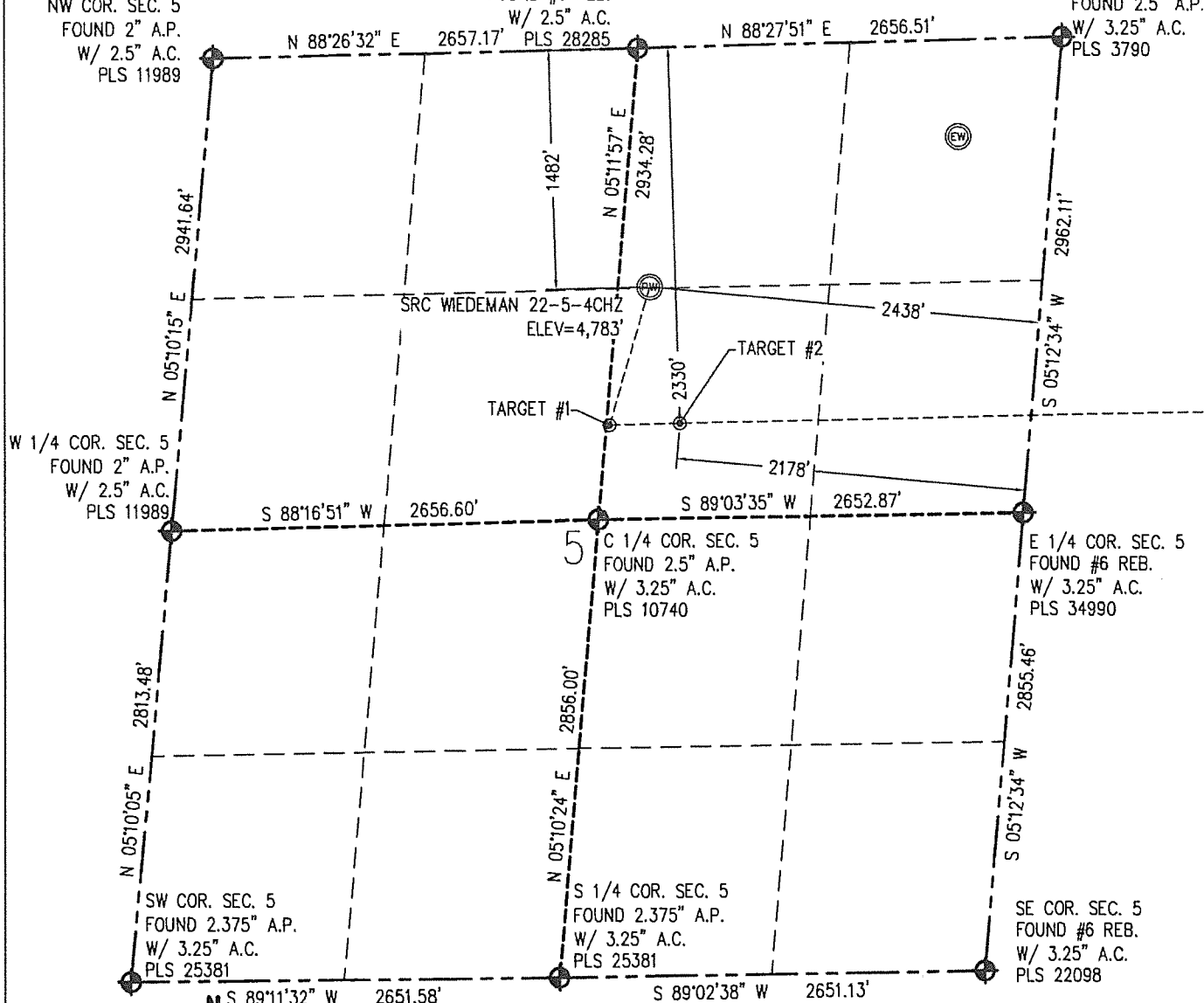

IN ACCORDANCE WITH A REQUEST FROM CRAIG RASMUSON - SYNERGY RESOURCES, BASELINE ENGINEERING CORP. HAS DETERMINED THE LOCATION OF THE SRC WIEDEMAN 22-5-40CH TO BE 1482' FNL AND 2438' FEL, AS MEASURED AT NINETY (90) DEGREES FROM THE SECTION LINE OF SECTION 5, TOWNSHIP 5 NORTH, RANGE 66 WEST AND THE BOTTOM HOLE LOCATION TO BE 2330' FNL AND 2198' FNL OF SECTION 4, TOWNSHIP 5 NORTH, RANGE 66 WEST, 6TH PRINCIPAL MERIDIAN, WELD COUNTY, COLORADO.

I HEREBY CERTIFY THAT THIS WELL LOCATION CERTIFICATE WAS PREPARED BY ME, OR UNDER MY DIRECT SUPERVISION, THAT THE FIELD WORK WAS COMPLETED ON 3/26/2014, THAT IT IS NOT A LAND SURVEY PLAT OR AN IMPROVEMENT SURVEY PLAT, AND THAT IT IS NOT TO BE RELIED UPON FOR ESTABLISHMENT OF FENCE, BUILDING, OR OTHER FUTURE IMPROVEMENT LINES.

NOTES:



- 1) LAT/LONG SHOWN ARE BASED ON A GPS OBSERVATION (NAD83).
- 2) BEARINGS SHOWN ARE GRID BEARINGS OF THE COLORADO STATE PLANE COORDINATE SYSTEM, NORTH ZONE, NORTH AMERICAN DATUM 1983/2007.
- 3) GROUND ELEVATIONS ARE BASED ON A GPS OBSERVATION (NAVD 88 DATUM).
- 4) ALL DISTANCES SHOWN ARE FIELD MEASURED UNLESS OTHERWISE NOTED.
- 5) THE NEAREST EXISTING WELL IS:
GREELEY TECH CENTER NO. 41-5 2145' NE.
- 6) IMPROVEMENTS: SEE LOCATION DRAWING EXHIBIT FOR ALL VISIBLE IMPROVEMENTS WITHIN 600' OF WELL HEAD.
- 7) SURFACE USE: AGRICULTURAL FIELD.
- 8) OPERATOR NAME: BRETT BIRCH.

SURFACE HOLE:
LATITUDE: 40.433110° N
LONGITUDE: 104.801741° W
PDOP: 1.4
1/4, 1/4: NW1/4NE1/4
NEAREST PROPERTY LINE: 200' W

BOTTOM HOLE:
LATITUDE: 40.430969° N
LONGITUDE: 104.785287° W

TARGET #1:
LATITUDE: 40.430768° N
LONGITUDE: 104.8D2694° W
TARGET #2:
LATITUDE: 40.430791° N
LONGITUDE: 104.8D1103° W

LEGEND

-  - FOUND/SET SURVEY MONUMENT PER MONUMENT RECORD EXCEPTIONS NOTED.
 - CALCULATED SURVEY MONUMENT POSITION
 (C) - CALCULATED DIMENSION

AARON A. DEMO
Professional Land Surveyor Registration No. 38285
State of Colorado
FOR AND ON BEHALF OF BASELINE ENGINEERING CORP.

PROJECT #:SYN5N66W05-02

EXHIBIT C-6

WELL LOCATION CERTIFICATE

THIS MAP DOES NOT REPRESENT A BOUNDARY SURVEY

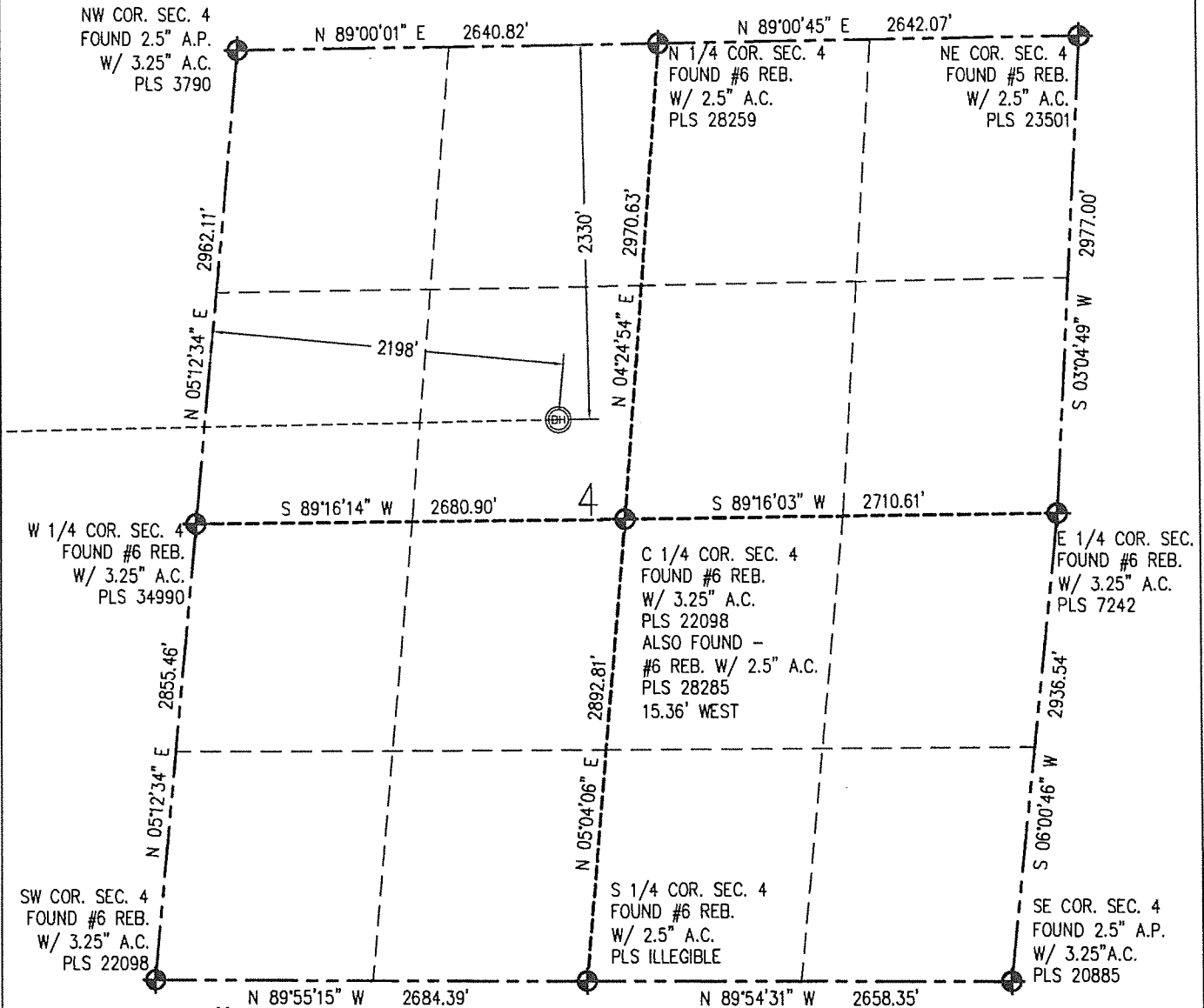
SECTION 5
TOWNSHIP 5 NORTH
RANGE 66 WEST

0 1000
Scale 1" = 1000 ft



IN ACCORDANCE WITH A REQUEST FROM CRAIG RASMUSON - SYNERGY RESOURCES, BASELINE ENGINEERING CORP. HAS DETERMINED THE LOCATION OF THE SRC WEDEMAN 22-5-4CHZ 1482' FNL AND 2438' FEL, AS MEASURED AT NINETY (90) DEGREES FROM THE SECTION LINE OF SECTION 5, TOWNSHIP 5 NORTH, RANGE 66 WEST, AND THE BOTTOM HOLE LOCATION TO BE 2330' FNL AND 2198' FWL OF SECTION 4, TOWNSHIP 5 NORTH, RANGE 66 WEST, 6TH PRINCIPAL MERIDIAN, WELD COUNTY, COLORADO.

I HEREBY CERTIFY THAT THIS WELL LOCATION CERTIFICATE WAS PREPARED BY ME, OR UNDER MY DIRECT SUPERVISION, THAT THE FIELD WORK WAS COMPLETED ON 3/26/2014, THAT IT IS NOT A LAND SURVEY PLAT OR AN IMPROVEMENT SURVEY PLAT, AND THAT IT IS NOT TO BE RELIED UPON FOR ESTABLISHMENT OF FENCE, BUILDING, OR OTHER FUTURE IMPROVEMENT LINES.

NOTES:

- 1) LAT/LONG SHOWN ARE BASED ON A GPS OBSERVATION (NAD83).
- 2) BEARINGS SHOWN ARE GRID BEARINGS OF THE COLORADO STATE PLANE COORDINATE SYSTEM, NORTH ZONE, NORTH AMERICAN DATUM 1983/2007.
- 3) GROUND ELEVATIONS ARE BASED ON A GPS OBSERVATION (NAVD 88 DATUM).
- 4) ALL DISTANCES SHOWN ARE FIELD MEASURED UNLESS OTHERWISE NOTED.
- 5) THE NEAREST EXISTING WELL IS:
GREELEY TECH CENTER NO. 41-5 2145' NE.
- 6) IMPROVEMENTS: SEE LOCATION DRAWING EXHIBIT FOR ALL VISIBLE IMPROVEMENTS WITHIN 600' OF WELL HEAD.
- 7) SURFACE USE: AGRICULTURAL FIELD.
- 8) OPERATOR NAME: BRETT BIRCH.

NOTICE: According to Colorado law you MUST commence any legal action based upon any defect in this W.L.C. within three years after you first discover such defect. In no event may any action based upon any defect in this W.L.C. be commenced more than ten years from this said date of the certification shown hereon.

SURFACE HOLE:

LATITUDE: 40.433110° N
LONGITUDE: 104.801741° W
PDOP: 1.4

1/4, 1/4: NW1/4NE1/4

NEAREST PROPERTY LINE: 200' W

BOTTOM HOLE:

LATITUDE: 40.430969° N
LONGITUDE: 104.785287° W

TARGET #1:

LATITUDE: 40.430768° N
LONGITUDE: 104.802694° W

TARGET #2:

LATITUDE: 40.430791° N
LONGITUDE: 104.801103° W

LEGEND

- - FOUND/SET SURVEY MONUMENT PER MONUMENT RECORD EXCEPTIONS NOTED.
- - CALCULATED SURVEY MONUMENT POSITION
- (C) - CALCULATED DIMENSION

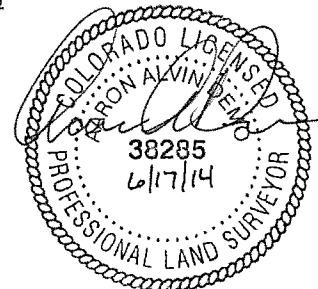

AARON A. DEMO
Professional Land Surveyor Registration No. 38285
State of Colorado
FOR AND ON BEHALF OF BASELINE ENGINEERING CORP.

Completed
4/17/2014

PROJECT #: SYN5N66W05-02

EXHIBIT C-6

Baseline Engineering Corp. 710 11th Avenue Suite 105 Greeley, Colorado 80631

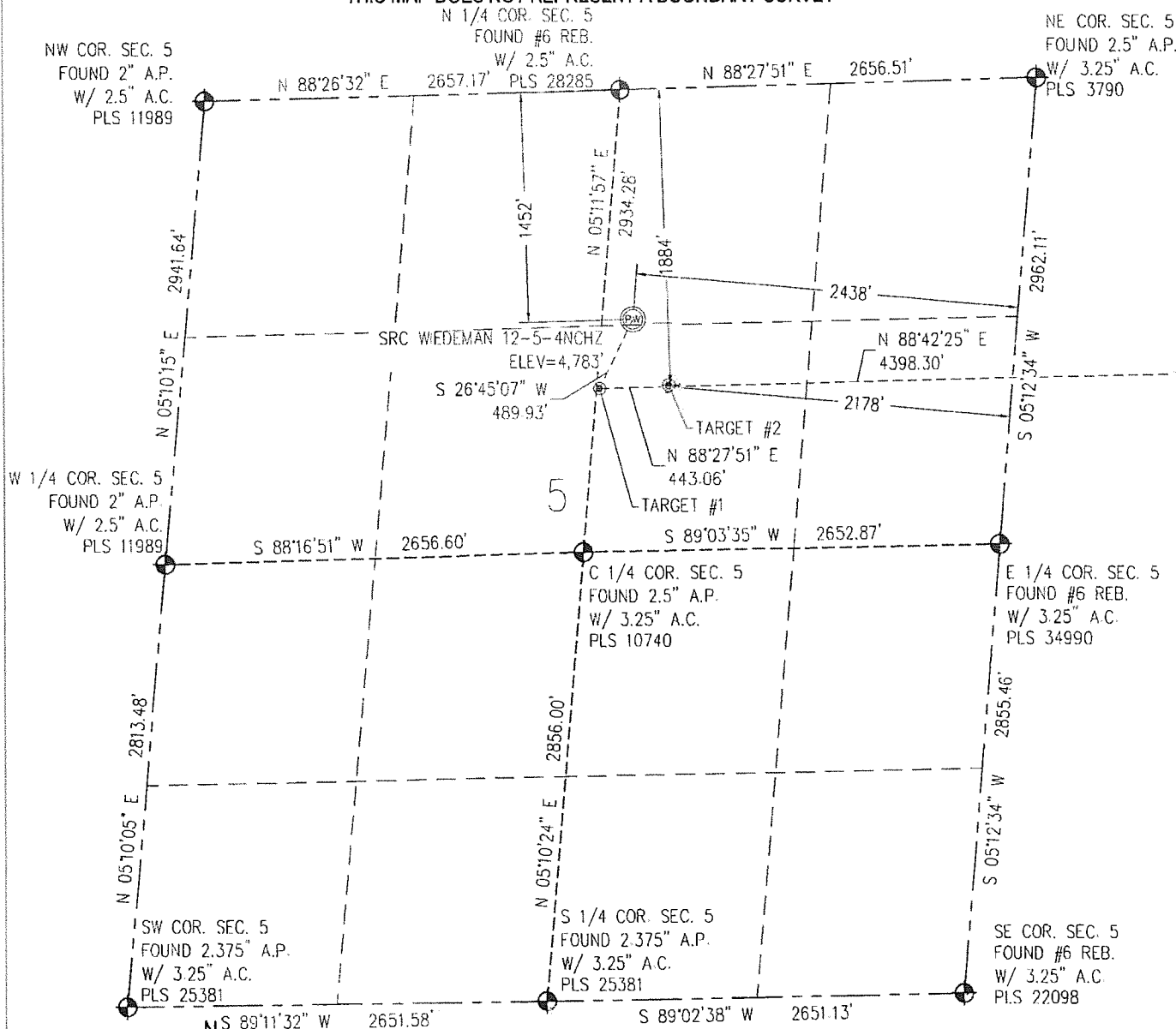
WELL LOCATION CERTIFICATE**THIS MAP DOES NOT REPRESENT A BOUNDARY SURVEY**SECTION 5
TOWNSHIP 5 NORTH
RANGE 66 WEST

IN ACCORDANCE WITH A REQUEST FROM CRAIG RASMUSON - SYNERGY RESOURCES, BASELINE ENGINEERING CORP. HAS DETERMINED THE LOCATION OF THE SRC WIEDEMAN 12-5-4NCHZ TO BE 1452' FNL AND 2438' FEL, AS MEASURED AT NINETY (90) DEGREES FROM THE SECTION LINE OF SECTION 5, TOWNSHIP 5 NORTH, RANGE 66 WEST AND THE BOTTOM HOLE LOCATION TO BE 1884' FNL AND 2192' FNL OF SECTION 4, TOWNSHIP 5 NORTH, RANGE 66 WEST, 6TH PRINCIPAL MERIDIAN, WELD COUNTY, COLORADO.

I HEREBY CERTIFY THAT THIS WELL LOCATION CERTIFICATE WAS PREPARED BY ME, OR UNDER MY DIRECT SUPERVISION, THAT THE FIELD WORK WAS COMPLETED ON 3/26/2014, THAT IT IS NOT A LAND SURVEY PLAT OR AN IMPROVEMENT SURVEY PLAT, AND THAT IT IS NOT TO BE RELIED UPON FOR ESTABLISHMENT OF FENCE, BUILDING, OR OTHER FUTURE IMPROVEMENT LINES.

NOTES:

- 1) LAT/LONG SHOWN ARE BASED ON A GPS OBSERVATION (NAD83)
- 2) BEARINGS SHOWN ARE GRID BEARINGS OF THE COLORADO STATE PLANE COORDINATE SYSTEM, NORTH ZONE, NORTH AMERICAN DATUM 1983/2007.
- 3) GROUND ELEVATIONS ARE BASED ON A GPS OBSERVATION (NAVD 88 DATUM).
- 4) ALL DISTANCES SHOWN ARE FIELD MEASURED UNLESS OTHERWISE NOTED
- 5) THE NEAREST EXISTING WELL IS:
GREELEY TECH CENTER NO. 41-5 2130' NE.
- 6) IMPROVEMENTS: SEE LOCATION DRAWING EXHIBIT FOR ALL VISIBLE IMPROVEMENTS WITHIN 600' OF WELL HEAD.
- 7) SURFACE USE: AGRICULTURAL FIELD.
- 8) OPERATOR NAME: BRETT BIRCH

NOTICE According to Colorado law you MUST commence any legal action based upon any defect in this WLC within three years after you first discover such defect. In no event may any action based upon any defect in this WLC be commenced more than ten years from this said date of the certification shown herein.

SURFACE HOLE:
LATITUDE: 40.433192° N
LONGITUDE: 104.801731° W
PDOP: 2.0
1/4, 1/4, NW1/4NE1/4
NEAREST PROPERTY LINE: 200' W

BOTTOM HOLE:
LATITUDE: 40.432195° N
LONGITUDE: 104.783150° W

TARGET #1:
LATITUDE: 40.431996° N
LONGITUDE: 104.802535° W

TARGET #2:
LATITUDE: 40.432019° N
LONGITUDE: 104.800944° W

LEGEND

- - FOUND/SET SURVEY MONUMENT PER MONUMENT RECORD EXCEPTIONS NOTED
- - CALCULATED SURVEY MONUMENT POSITION
- (C) - CALCULATED DIMENSION



AARON A. DEMO
Professional Land Surveyor Registration No. 38285
State of Colorado
FOR AND ON BEHALF OF BASELINE ENGINEERING CORP.

Completed
4/17/2014

PROJECT # SYN5N66W05-02

EXHIBIT C-7

WELL LOCATION CERTIFICATE

THIS MAP DOES NOT REPRESENT A BOUNDARY SURVEY

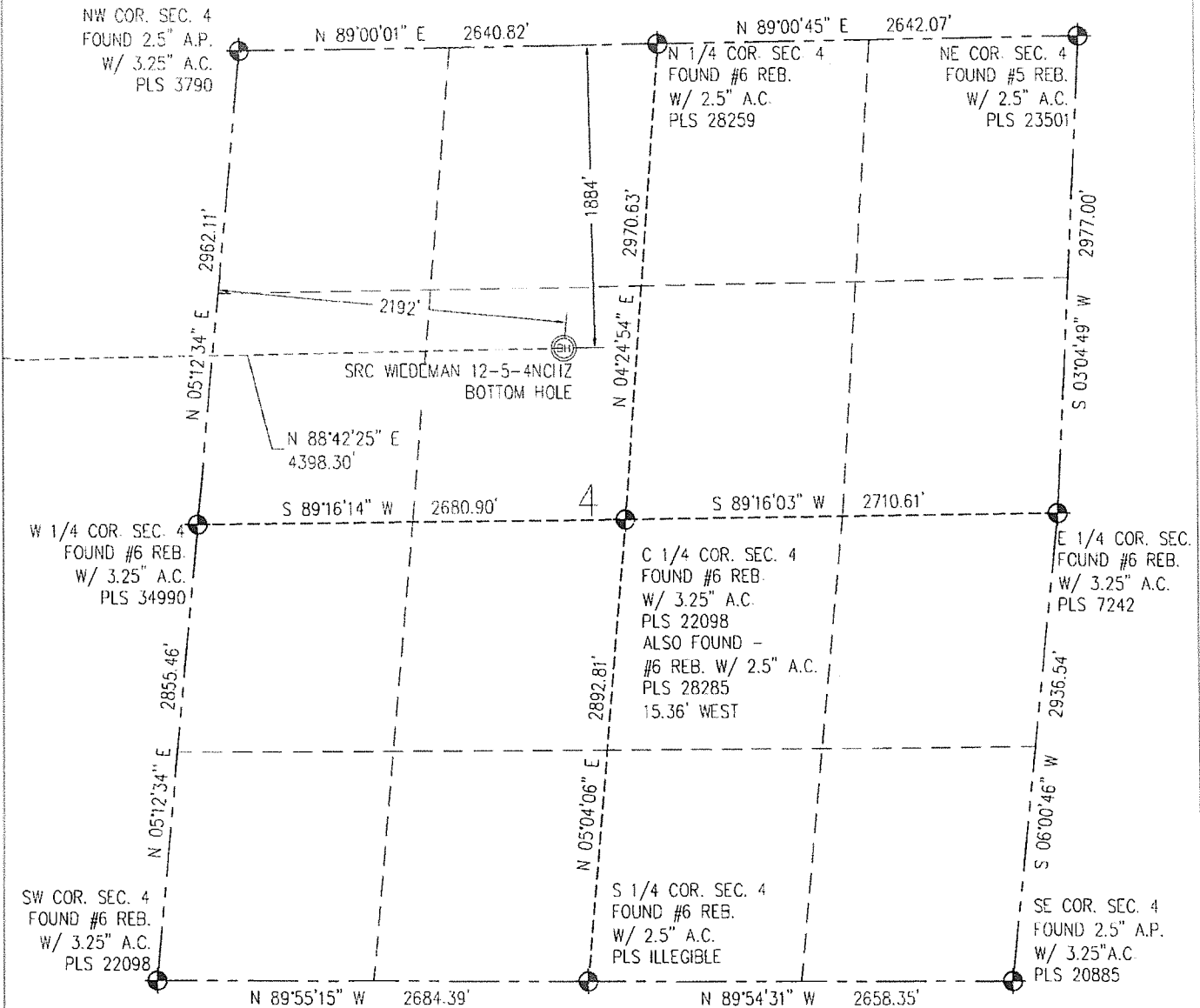
SECTION 5
TOWNSHIP 5 NORTH
RANGE 66 WEST

0 1000
Scale 1" = 1000 ft

IN ACCORDANCE WITH A REQUEST FROM CRAIG RASMUSON - SYNERGY RESOURCES, BASELINE ENGINEERING CORP. HAS DETERMINED THE LOCATION OF THE SRC WIDEMAN 12-5-4NCHZ TO BE 1452' FNL AND 2438' FEL, AS MEASURED AT NINETY (90) DEGREES FROM THE SECTION LINE OF SECTION 5, TOWNSHIP 5 NORTH, RANGE 66 WEST AND THE BOTTOM HOLE LOCATION TO BE 1884' FNL AND 2192' FWL OF SECTION 4, TOWNSHIP 5 NORTH, RANGE 66 WEST, 6TH PRINCIPAL MERIDIAN, WELCO COUNTY, COLORADO.

I HEREBY CERTIFY THAT THIS WELL LOCATION CERTIFICATE WAS PREPARED BY ME, OR UNDER MY DIRECT SUPERVISION, THAT THE FIELD WORK WAS COMPLETED ON 3/26/2014, THAT IT IS NOT A LAND SURVEY PLAT OR AN IMPROVEMENT SURVEY PLAT, AND THAT IT IS NOT TO BE RELIED UPON FOR ESTABLISHMENT OF FENCE, BUILDING, OR OTHER FUTURE IMPROVEMENT LINES.

NOTES:

- 1) LAT/LONG SHOWN ARE BASED ON A GPS OBSERVATION (NAD83).
- 2) BEARINGS SHOWN ARE GRID BEARINGS OF THE COLORADO STATE PLANE COORDINATE SYSTEM, NORTH ZONE, NORTH AMERICAN DATUM 1983/2007
- 3) GROUND ELEVATIONS ARE BASED ON A GPS OBSERVATION (NAVD 88 DATUM).
- 4) ALL DISTANCES SHOWN ARE FIELD MEASURED UNLESS OTHERWISE NOTED
- 5) THE NEAREST EXISTING WELL IS:
GREELEY TECH CENTER NO. 41-5 200' NE.
- 6) IMPROVEMENTS: SEE LOCATION DRAWING EXHIBIT FOR ALL VISIBLE IMPROVEMENTS WITHIN 600' OF WELL HEAD.
- 7) SURFACE USE: AGRICULTURAL FIELD
- 8) OPERATOR NAME: BRETT BIRCH.

NOTICE: According to Colorado law you MUST commence any legal action based upon any defect in this WLC within three years after you first discover such defect. In no event may any action based upon any defect in this WLC be commenced more than ten years from this said date of the certification shown herein.

SURFACE HOLE:
LATITUDE: 40.433192° N
LONGITUDE: 104.801731° W
PDOP: 2.0
1/4, 1/4: NW1/4NE1/4
NEAREST PROPERTY LINE: 200' W

BOTTOM HOLE:
LATITUDE: 40.432195° N
LONGITUDE: 104.785150° W

TARGET #1:
LATITUDE: 40.431996° N
LONGITUDE: 104.802535° W

TARGET #2:
LATITUDE: 40.432019° N
LONGITUDE: 104.800944° W

LEGEND

- - FOUND/SET SURVEY MONUMENT PER MONUMENT RECORD EXCEPTIONS NOTED
- - CALCULATED SURVEY MONUMENT POSITION
- (C) - CALCULATED DIMENSION

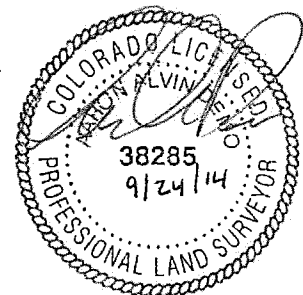

AARON A. DEMO
Professional Land Surveyor Registration No. 38285
State of Colorado
FOR AND ON BEHALF OF BASELINE ENGINEERING CORP.

Completed
4/17/2014

PROJECT #: SYN5N66W05-02

EXHIBIT C-7

Baseline Engineering Corp. 710 11th Avenue Suite 105 Greeley, Colorado 80631

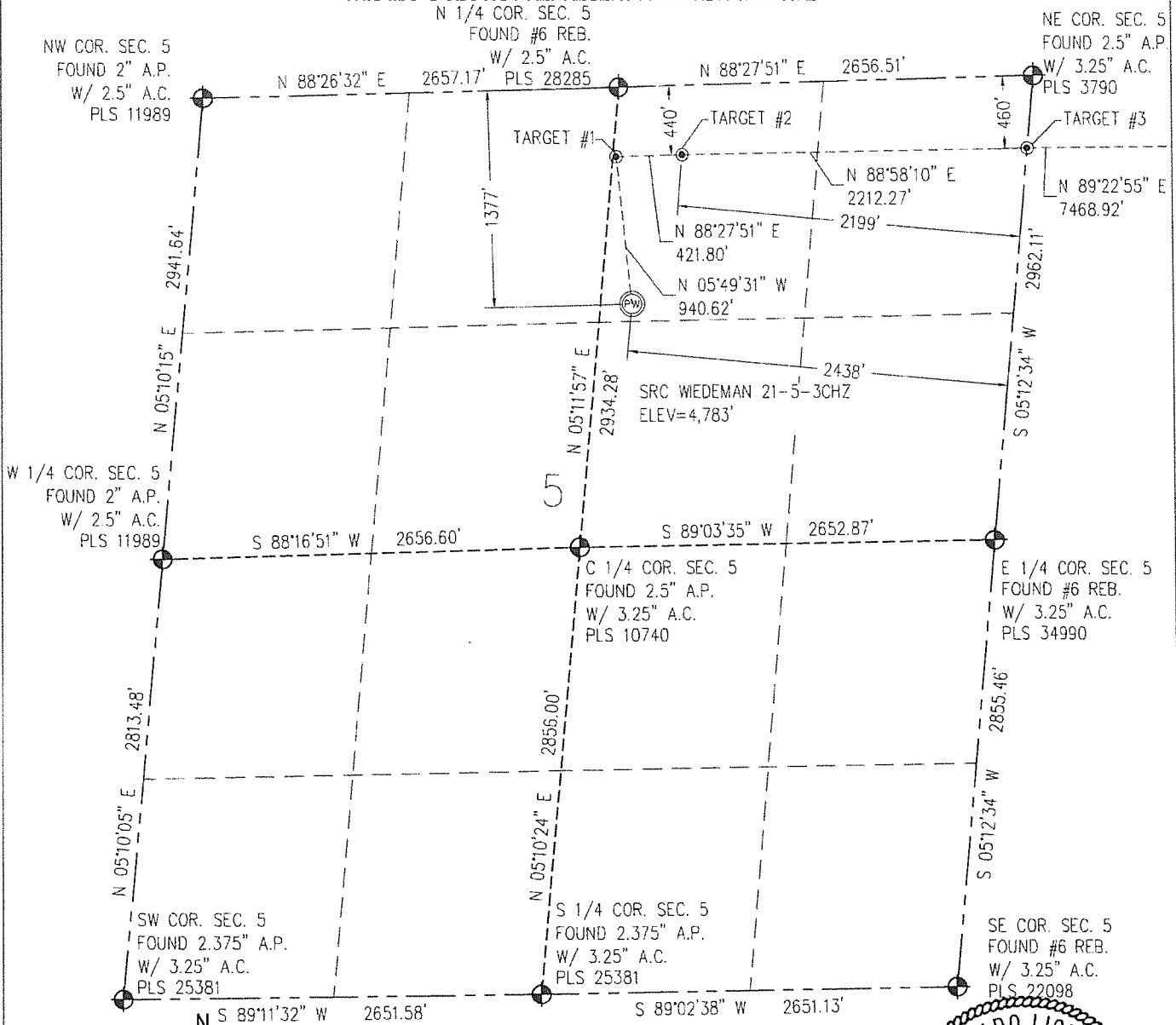
WELL LOCATION CERTIFICATE**THIS MAP DOES NOT REPRESENT A BOUNDARY SURVEY**SECTION 5
TOWNSHIP 5 NORTH
RANGE 66 WEST

0 1000
Scale 1" = 1000 ft

NOTES:

- 1) LAT/LONG SHOWN ARE BASED ON A GPS OBSERVATION (NAD83).
- 2) BEARINGS SHOWN ARE GRID BEARINGS OF THE COLORADO STATE PLANE COORDINATE SYSTEM, NORTH ZONE, NORTH AMERICAN DATUM 1983/2007.
- 3) GROUND ELEVATIONS ARE BASED ON A GPS OBSERVATION (NAVD 88 DATUM).
- 4) ALL DISTANCES SHOWN ARE FIELD MEASURED UNLESS OTHERWISE NOTED.
- 5) THE NEAREST EXISTING WELL IS:
GREELEY TECH CENTER NO. 41-5 2093' NE.
- 6) IMPROVEMENTS: SEE LOCATION DRAWING EXHIBIT FOR ALL VISIBLE IMPROVEMENTS WITHIN 600' OF WELL HEAD.
- 7) SURFACE USE: AGRICULTURAL FIELD.
- 8) OPERATOR NAME: BRETT BIRCH.

NOTICE: According to Colorado law you MUST commence any legal action based upon any defect in this WLC within three years after you first discover such defect. In no event may any action based upon any defect in this WLC be commenced more than ten years from this said date of the certification shown herein.

SURFACE HOLE:
LATITUDE: 40.433397° N
LONGITUDE: 104.801704° W
POOP: 1.6
1/4, 1/4: NW1/4NE1/4
NEAREST PROPERTY LINE: 200' W

BOTTOM HOLE:
LATITUDE: 40.436104° N
LONGITUDE: 104.765737° W

LEGEND

- - FOUND/SET SURVEY MONUMENT PER MONUMENT RECORD EXCEPTIONS NOTED
- - CALCULATED SURVEY MONUMENT POSITION
- (C) - CALCULATED DIMENSION

TARGET #1:
LATITUDE: 40.435967° N
LONGITUDE: 104.802021° W

TARGET #2:
LATITUDE: 40.435989° N
LONGITUDE: 104.800506° W

TARGET #3:
LATITUDE: 40.436050° N
LONGITUDE: 104.792561° W

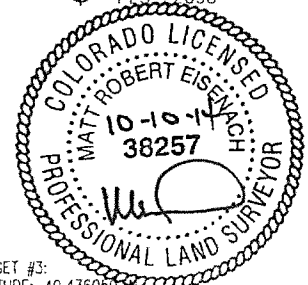

MATT ROBERT EISENACH
Professional Land Surveyor Registration No. 38257
State of Colorado
FOR AND ON BEHALF OF BASELINE ENGINEERING CORP.

Completed
10/10/2014

PROJECT #SYN5N66W05-02

EXHIBIT C-8

WELL LOCATION CERTIFICATE

THIS MAP DOES NOT REPRESENT A BOUNDARY SURVEY

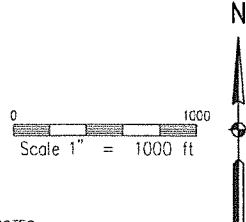
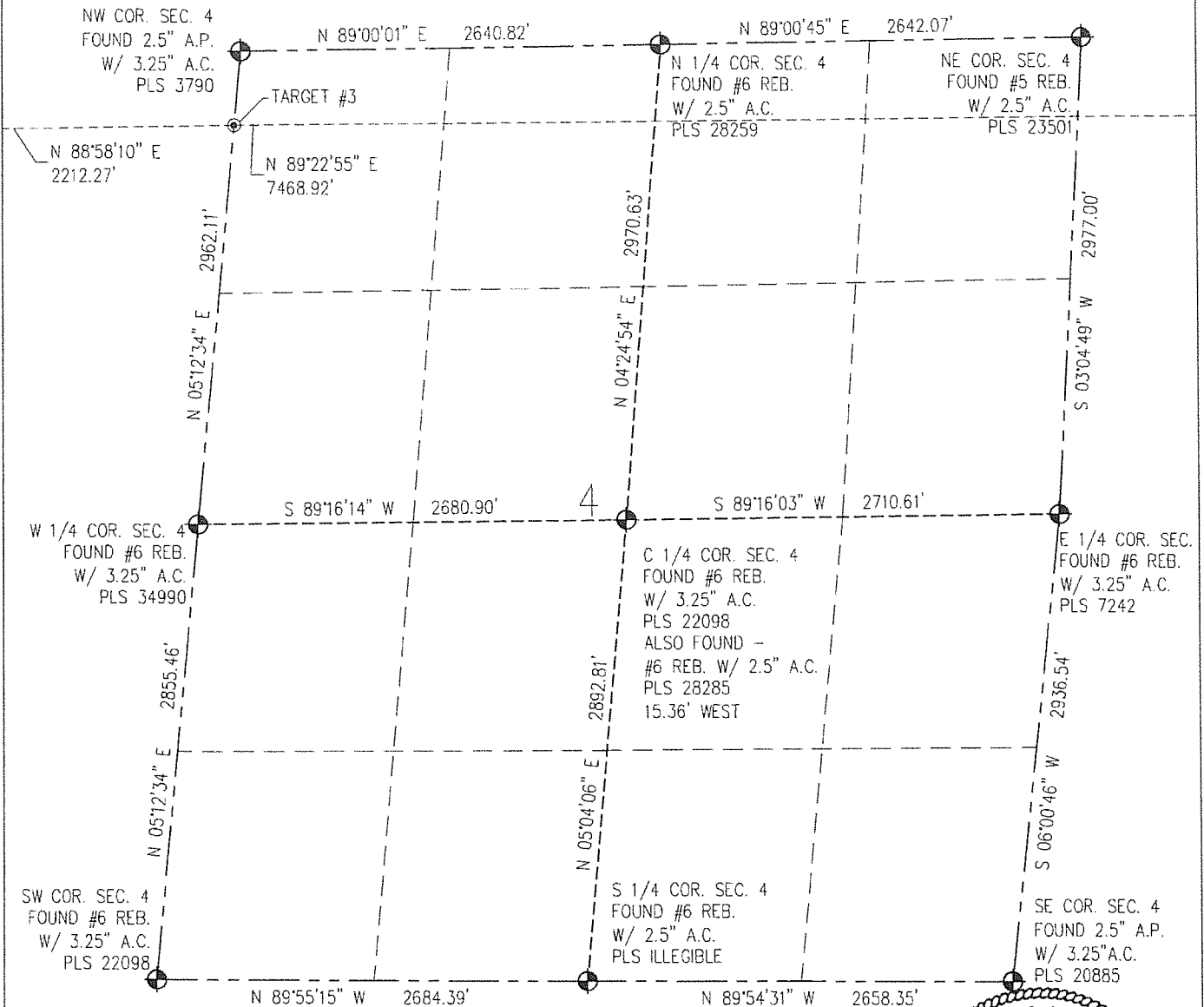
SECTION 5
TOWNSHIP 5 NORTH
RANGE 66 WEST

IN ACCORDANCE WITH A REQUEST FROM CRAIG RASMUSON - SYNERGY RESOURCES, BASELINE ENGINEERING CORP. HAS DETERMINED THE LOCATION OF THE SRC WIEDEMAN 21-5-3CHZ TO BE 1377' FNL AND 2438' FEL, AS MEASURED AT NINETY (90) DEGREES FROM THE SECTION LINE OF SECTION 5, TOWNSHIP 5 NORTH, RANGE 66 WEST AND THE BOTTOM HOLE LOCATION TO BE 460' FNL AND 2167' FNL OF SECTION 3, TOWNSHIP 5 NORTH, RANGE 66 WEST, 6TH PRINCIPAL MERIDIAN, WELD COUNTY, COLORADO.

I HEREBY CERTIFY THAT THIS WELL LOCATION CERTIFICATE WAS PREPARED BY ME, OR UNDER MY DIRECT SUPERVISION, THAT THE FIELD WORK WAS COMPLETED ON 3/26/2014, THAT IT IS NOT A LAND SURVEY PLAT OR AN IMPROVEMENT SURVEY PLAT, AND THAT IT IS NOT TO BE RELIED UPON FOR ESTABLISHMENT OF FENCE, BUILDING, OR OTHER FUTURE IMPROVEMENT LINES.

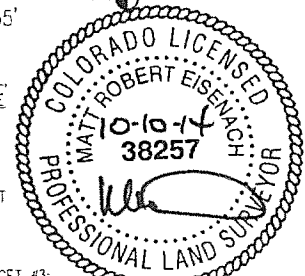
**NOTES:**

- 1) LAT/LONG SHOWN ARE BASED ON A GPS OBSERVATION (NAD83).
- 2) BEARINGS SHOWN ARE GRID BEARINGS OF THE COLORADO STATE PLANE COORDINATE SYSTEM, NORTH ZONE, NORTH AMERICAN DATUM 1983/2007.
- 3) GROUND ELEVATIONS ARE BASED ON A GPS OBSERVATION (NAVD 88 DATUM).
- 4) ALL DISTANCES SHOWN ARE FIELD MEASURED UNLESS OTHERWISE NOTED.
- 5) THE NEAREST EXISTING WELL IS: GREELEY TECH CENTER NO. 41-5 2093' NE.
- 6) IMPROVEMENTS: SEE LOCATION DRAWING EXHIBIT FOR ALL VISIBLE IMPROVEMENTS WITHIN 600' OF WELL HEAD.
- 7) SURFACE USE: AGRICULTURAL FIELD
- 8) OPERATOR NAME: BRETT BIRCH.

NOTICE: According to Colorado law you MUST commence any legal action based upon any defect in this WLC within three years after you first discover such defect. In no event may any action based upon any defect in this WLC be commenced more than ten years from this said date of the certification shown herein.

SURFACE HOLE:
LATITUDE: 40.433397° N
LONGITUDE: 104.801704° W
PDOP: 1.6
1/4, 1/4; NW1/4NE1/4
NEAREST PROPERTY LINE: 200' W

BOTTOM HOLE:
LATITUDE: 40.436104° N
LONGITUDE: 104.765737° W

TARGET #1:
LATITUDE: 40.435967° N
LONGITUDE: 104.802021° W
TARGET #2:
LATITUDE: 40.435989° N
LONGITUDE: 104.800506° W

TARGET #3:
LATITUDE: 40.436050° N
LONGITUDE: 104.792561° W

LEGEND

- - FOUND/SET SURVEY MONUMENT PER MONUMENT RECORD EXCEPTIONS NOTED
- - CALCULATED SURVEY MONUMENT POSITION
- (C) - CALCULATED DIMENSION

MATT ROBERT EISENACH
Professional Land Surveyor Registration No. 38257
State of Colorado
FOR AND ON BEHALF OF BASELINE ENGINEERING CORP.

Completed
10/10/2014

PROJECT # SYN5N66W05-02

EXHIBIT C-8

Baseline Engineering Corp. 710 11th Avenue Suite 105 Greeley, Colorado 80631

WELL LOCATION CERTIFICATE

THIS MAP DOES NOT REPRESENT A BOUNDARY SURVEY

SECTION 5
TOWNSHIP 5 NORTH
RANGE 66 WEST

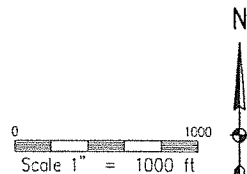
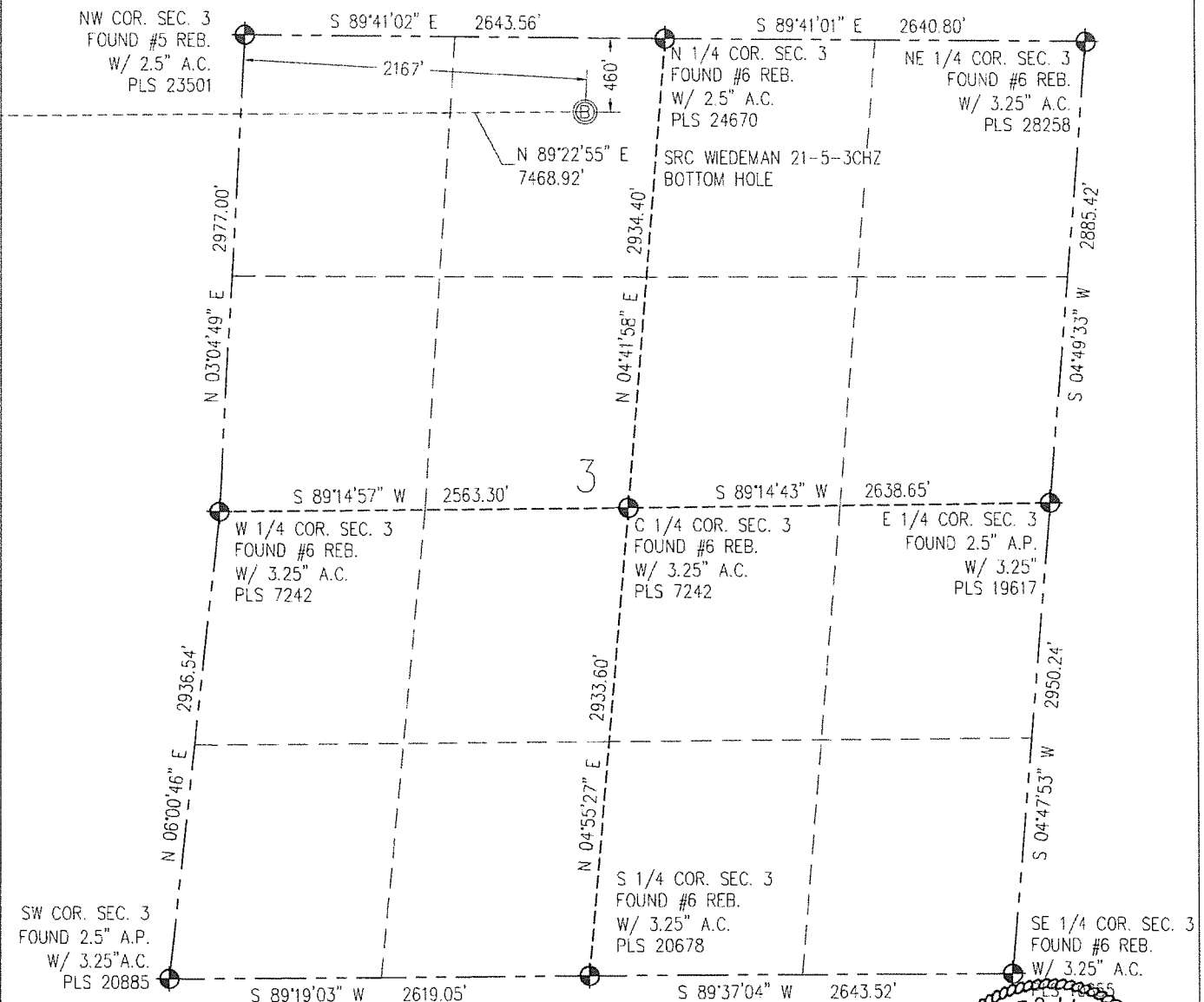

IN ACCORDANCE WITH A REQUEST FROM CRAIG RASMUSON - SYNERGY RESOURCES, BASELINE ENGINEERING CORP. HAS DETERMINED THE LOCATION OF THE WIEDEMAN 21-5-3CHZ TO BE 1377' FNL AND 2438' FEL, AS MEASURED AT NINETY (90) DEGREES FROM THE SECTION LINE OF SECTION 5, TOWNSHIP 5 NORTH, RANGE 66 WEST AND THE BOTTOM HOLE LOCATION TO BE 460' FNL AND 2167' FWL OF SECTION 3, TOWNSHIP 5 NORTH, RANGE 66 WEST, 6TH PRINCIPAL MERIDIAN, WELD COUNTY, COLORADO.

I HEREBY CERTIFY THAT THIS WELL LOCATION CERTIFICATE WAS PREPARED BY ME, OR UNDER MY DIRECT SUPERVISION, THAT THE FIELD WORK WAS COMPLETED ON 3/26/2014, THAT IT IS NOT A LAND SURVEY PLAT OR AN IMPROVEMENT SURVEY PLAT, AND THAT IT IS NOT TO BE RELIED UPON FOR ESTABLISHMENT OF FENCE, BUILDING, OR OTHER FUTURE IMPROVEMENT LINES.

NOTES:

- 1) LAT/LONG SHOWN ARE BASED ON A GPS OBSERVATION (NAD83).
- 2) BEARINGS SHOWN ARE GRID BEARINGS OF THE COLORADO STATE PLANE COORDINATE SYSTEM, NORTH ZONE, NORTH AMERICAN DATUM 1983/2007
- 3) GROUND ELEVATIONS ARE BASED ON A GPS OBSERVATION (NAVD 88 DATUM).
- 4) ALL DISTANCES SHOWN ARE FIELD MEASURED UNLESS OTHERWISE NOTED.
- 5) THE NEAREST EXISTING WELL IS:
GREELEY TECH CENTER NO. 41-5 2093' NE.
- 6) IMPROVEMENTS: SEE LOCATION DRAWING EXHIBIT FOR ALL VISIBLE IMPROVEMENTS WITHIN 600' OF WELL HEAD.
- 7) SURFACE USE: AGRICULTURAL FIELD
- 8) OPERATOR NAME: BRETT BIRCH.

NOTICE: According to Colorado law you MUST commence any legal action based upon any defect in this WLC within three years after you first discover such defect. In no event may any action based upon any defect in this WLC be commenced more than ten years from this said date of the certification show hereon.

SURFACE HOLE:
LATITUDE: 40.433397° N
LONGITUDE: 104.801704° W
PDOP: 1.6
1/4, 1/4: NW1/4NE1/4
NEAREST PROPERTY LINE: 200' W

BOTTOM HOLE:
LATITUDE: 40.436104° N
LONGITUDE: 104.765737° W

TARGET #1:
LATITUDE: 40.435967° N
LONGITUDE: 104.802021° W

TARGET #2:
LATITUDE: 40.435989° N
LONGITUDE: 104.800506° W

TARGET #3:
LATITUDE: 40.436050° N
LONGITUDE: 104.792561° W

LEGEND

- - FOUND/SET SURVEY MONUMENT PER MONUMENT RECORD EXCEPTIONS NOTED
- - CALCULATED SURVEY MONUMENT POSITION
- (C) - CALCULATED DIMENSION

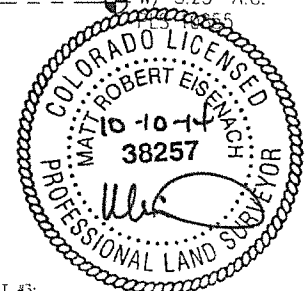

MATT ROBERT EISENACH
Professional Land Surveyor Registration No. 38257
State of Colorado
FOR AND ON BEHALF OF BASELINE ENGINEERING CORP.

Completed
10/10/2014

PROJECT #: SYN5N66W05-02

EXHIBIT C-8

EXHIBIT D

Interested Parties List

VIA CERTIFIED MAILING:

Christine A. McClatchey
325 51st Avenue
Greeley, CO 80634

Village Center Investments, LLC
PO Box 1727
Greeley, CO 80632

James and Mildred Dinnebeck
109 North 54th Avenue
Greeley, CO 80634

Charles G. and Cindy S. Dalpra
5322 A Street,
Greeley, CO 80634

Bradley John Luebke and
Mary Alice Luebke
336 53rd Avenue
Greeley, CO 80634

Bradley A. Nace
317 53rd Avenue
Greeley, CO 80634

Yendra Ruiz Tencza and
Kenneth James Ruiz Tencza
6027 W 4th Street
Greeley, CO 80634

Marc Lee Ledford and
Angyla Ledford
307 52nd Avenue
Greeley, CO 80634

Ronald D. and Cindy G. Black
140 51st Avenue
Greeley, CO 80634

Joy L. Roden
312 53rd Avenue
Greeley, CO 80634

Donald L. and Marlea A. Reece
203 53rd Avenue Court
Greeley, CO 80634

Benjamin R. Konecny and
200 52nd Avenue
Greeley, CO 80634

Larry L. and Pamela K. Sanford
5515 West A Street
Greeley, CO 80634

David L. and Cynthia M. Gerk
102 N. 55th Avenue
Greeley, CO 80634

Dennis N. and Shawna L. Wagner
223 N. 51st Avenue
Greeley, CO 80634

Sandra G. and William E. Moser
5313 B Street
Greeley, CO 80634

Kevin Isamu Douglas Mayeda and
Tamara Lynn Mayeda
316 54th Avenue
Greeley, CO 80634

C. Arnold Mascarenas and
Brandy R. Mascarenas
225 54th Avenue
Greeley, CO 80634

Kimberly D. Miner
121 53rd Avenue Court
Greeley, CO 80634

Ruben Aguilar
232 54th Avenue
Greeley, CO 80634

Jamie Mount and Patricia Mount
5211 West B Street
Greeley, CO 80634

Stephen W. Briscoe
5408 W 1st Street
Greeley, CO 80634

Jeannie Anderson
5313 2nd Street
Greeley, CO 80634

Michael D. and Ann E. Stewart
122 52nd Avenue
Greeley, CO 80634

Kelley J. and Danielle L. Gardner
332 53rd Avenue
Greeley, CO 80634

Paul N. Nienhueser and
Gwendolyn S. Nienhueser
5526 West 2nd Street
Greeley, CO 80634

Richard G. Lutz
215 54th Avenue
Greeley, CO 80634

Robert L. and Lindsey Foster
310 52nd Avenue
Greeley, CO 80634

Farhad Zandi and Aziz Zandi
1421 42nd Avenue
Greeley, CO 80634

Jose A. Flores and Luz I. Flores
325 53rd Avenue
Greeley, CO 80634

Danielle K. Rutz
218 51st Avenue
Greeley, CO 80634

Ryan A. Baxley
328 53rd Avenue
Greeley, CO 80634

Daniel W. Marcy
3238 Grand Canyon Street
Fort Collins, CO 80525

Christopher S. Bashkov and
Kristen A. Bashkov
239 53rd Avenue
Greeley, CO 80634

Helen R. Orteza-Eberle and
John G. Eberle
306 52nd Avenue
Greeley, CO 80634

Gloria L. Guzman
226 51st Avenue
Greeley, CO 80634

Matthew R. Riofrio and
Sara R. Riofrio
5321 West 2nd Street
Greeley, CO 80634

Kasey D. and Paula A. Gutierrez
202 51st Avenue
Greeley, CO 80634

Karla K. Stade and Shane S. Stade
132 51st Avenue
Greeley, CO 80634

Andrew R. Dahlke and
See Seung Lee
5309 West 2nd Avenue
Greeley, CO 80634

David A. and Sharon K. Marquez
124 51st Avenue
Greeley, CO 80634

Nathaniel C. and Natalie Sheehan
235 53rd Avenue Court
Greeley, CO 80634

Donald A. Morgan and
Bridgette L. Morgan
237 53rd Avenue
Greeley, CO 80634

Barbara B. Peverley
5211 West 2nd Street
Greeley, CO 80634

Jerry Griego and Gina Griego
123 51st Avenue
Greeley, CO 80634

Douglas James Barnes and
Jill Suzanne Barnes
228 52nd Avenue
Greeley, CO 80634

BDNB, LLC
206 53rd Avenue Court
Greeley, CO 80634

Frank Rizo and Amy Pogorelz
211 53rd Avenue
Greeley, CO 80634

Shu Juan Lin and Quang Vinh Chu
217 North 55th Avenue
Greeley, CO 80634

Matthew S. Cranson and
Tara L. Cranson
206 53rd Avenue
Greeley, CO 80634

Norma Lou Eitemiller
217 51st Avenue
Greeley, CO 80634

Timothy J. Van Iddekinge and
Jolynn M. Van Iddekinge
5504 West A Street
Greeley, CO 80634

Larry D. Thorbjornson
5319 W. 1st Street
Greeley, CO 80634

Lesley A. and Julie C.B. Fraser
229 N. 55th Avenue
Greeley, CO 80634

Sean R. and Sonja B. Belfiore
5414 W B Street
Greeley, CO 80634

Jeffrey J. and Tammy J. Odell
5519 W A St.
Greeley, CO 80634

Cecilia and Daniel Shepherd
5516 West A Street
Greeley, CO 80634

Raymond Eugene Quick and
Philana Karakusis Quick
246 N. 53rd Avenue Place
Greeley, CO 80634

Charles F. and Erin E. Palmer
232 N. 55th Avenue
Greeley, CO 80634

Benny A. Landfair, II and
Clara J. Landfair
103 N 54th Avenue
Greeley, CO 80634

Jeffrey T. Hare and Julie D. Hare
209 North 52nd Avenue
Greeley, CO 80634

Andrew D. Ramseier and
Heather A. Ramseier
207 North 54th Avenue
Greeley, CO 80634

Brandon M. Myers and
Michelle L. Myers
5402 B Street
Greeley, CO 80634

Kevin C. and Kristin J. Whyrick
213 N. 53rd Avenue
Greeley, CO 80634

Steven Sides and Nikki M. Sides
5321 West B Street
Greeley, CO 80634

Mark and Deborah Gonzales
234 N. 53rd Avenue Place
Greeley, CO 80634

Brian J. and Tamara S. McDivitt
210 North 52nd Avenue
Greeley, CO 80634

Fong Chau Chhor and
David SH Chhor
222 N 53rd Avenue Ct,
Greeley, CO 80634

Abel Martinez and
Renee Sandoval
5310 A Street
Greeley, CO 80634

Peter Toews and Shanna Toews
104 52nd Avenue
Greeley, CO 80634

Rickey S. and Donna L. Kellogg
208 North 53rd Avenue
Greeley, CO 80634

Ronald D. and Tiffany G. Chacon
209 North 53rd Avenue
Greeley, CO 80634

Stephen M. McIntire and
Orinda M. McIntire
216 North 51st Avenue
Greeley, CO 80634

Daniel R. and Kelly S. Beck
203 North 51st Avenue
Greeley, CO 80634

Michael and Regina J. Shedd
222 North 52nd Avenue
Greeley, CO 80634

Kendal B. and Tiffany Brazelton
111 53rd Avenue
Greeley, CO 80634

Jeffrey A. Kayl and Tracy J. Kayl
206 North 52nd Avenue
Greeley, CO 80634

George Steven Sanchez and
Michelle May Sanchez
202 North 52nd Avenue
Greeley, CO 80634

Joann A. McLean
107 54th Avenue
Greeley, CO 80634

Patricia S. Johnson
5105 B Street
Greeley, CO 80634

122 53rd Avenue, LLC
122 53rd Avenue
Greeley, CO 80634

Frederick G. and
Kimberly B. Spooner
5504 2nd Street Road
Greeley, CO 80634

Charles Castaldo, Jr.
105 53rd Avenue
Greeley, CO 80634

Brian Suhr and Shanna Suhr
127 53 Ave. Ct.
Greeley, CO 80634

Herbies Homes, LLC
2563 W. 28th Street
Greeley, CO 80634

Richard D. Talbot
239 54th Avenue
Greeley, CO 80634

Amber M. Polanco-Fiscus
5521 W 2nd Street
Greeley, CO 80634

Kenneth R. and Khrin L. Robb
335 53rd Avenue Court
Greeley, CO 80634

Ahmed M. Sherif and
Rabia A. Haderi
1909 Homestead Road
Greeley, CO 80634

Paul Rodriguez Jr. and
Valgerdur Rodriguez
5614 W 1st Street
Greeley, CO 80634

City of Greeley
1000 10th Street
Greeley, CO 80631

Ciara Dawn LLC
c/o Monfort Capital, LLC
1888 Sherman Street, Suite 420
Denver, CO 80203

Ciara Dawn LLC
134 Oak Avenue
Eaton, CO 80615

Susan H. Buderus and
Theodore A. Buderus
419 North Brisbane Avenue
Greeley, CO 80634

Dana D. Bischoff
Brittany A. Bischoff and
Blake C. Bischoff
207 52nd Avenue
Greeley, CO 80634

Rand A. Peterson
216 52nd Avenue
Greeley, CO 80634

David M. Martinez
125 52nd Avenue
Greeley, CO 80634

Shannan K. Bird
227 54th Avenue
Greeley, CO 80634

Robin M. Harris
5509 2nd Street
Greeley, CO 80634

Nordhagen Living Trust
Les A. Nordhagen and
Cynthia G. Nordhagen
310 56th Avenue
Greeley, CO 80634

Shannon B. Brenkendorff and
Shannon M. Smith
4945 S. Haleyville Street
Aurora, CO 80016

Aleksei Churyk
351 N. Brisbane Ave.
Greeley, CO 80631

Joe Suarez and Beatriz M. Suarez
230 South 2nd Street
Fowler, CA 93625

James P. and Patricia L. Kunkle
5203 West B Street
Greeley, CO 80634

David A. and Bree D. Naibauer
7381 Shoreham Place
Castle Pines, CO 80108

Tech Center Properties
361 71st Avenue
Greeley, CO 80632

Neil Allen and Monica E. Ramirez
7217 Melbourne St.
Greeley, CO 80634

Ashton Greeley Property, LLC
1201 Monster Rd. SW
Renton, WA 98057

Rodney Salter and Carol L. Salter
5518 2nd Street
Greeley, CO 80634

Synergy Resources Corporation
20203 Highway 60
Platteville, CO 80651

Petroleum Exploration & Mngt, LLC
20203 Highway 60
Platteville, CO 80651

Noble Energy, Inc.
1625 Broadway Street, Suite 2200
Denver, CO 80202

Sundance Energy
380 Interlocken Crescent, Site 601
Broomfield, CO 80021

Bayswater Exploration &
Production, LLC
730 17th Street, Suite 610
Denver, CO 80202

Bayswater Blenheim Holdings II, LLC
730 17th Street, Suite 610
Denver, CO 80202

Richmark Energy Partners, LLC
P.O. Box 328
Greeley, CO 80632

Extraction Oil & Gas, LLC
1888 Sherman Street, Suite 200
Denver, CO 80203

Diversified Title Inc.
3323 S. Birch Street
Denver, CO 80222

Francis Energy, Inc.
6600 W. 20th Street, Unit 12
Greeley, CO 80634

FEI Energy Fund, LLC
1707 61st Avenue #101
Greeley, CO 80634

Acoma Energy, LLC
3801 E. Florida Avenue, Suite 508
Denver, CO 80210

Robert W. Loveless,
d/b/a R.W.L. Enterprises
P.O. Box 2312
Bakersfield, CA 93303-2312

Scott M. Campbell, Esq.
Poulson, Odell & Peterson, LLC
1775 Sherman Street, Suite 1400
Denver, CO 80203-4319

Briller, Inc.
P.O. Box 2312,
Bakersfield, CA 93303-2312

Briller Inc.
2701 Patton Way
Bakersfield, CA 93308

Robert W. Loveless,
d/b/a R.W.L. Enterprises
2701 Patton Way
Bakersfield, CA 93308

VIA PRIORITY US MAIL:

Kelly Farm Owner's Association
104 54th Avenue
Greeley, CO 80634

Frederic E. Mikell and
Pansy A. Walcott
307 53rd Avenue Court
Greeley, CO 80634

James and Eva J. Rodriguez
311 53rd Avenue
Greeley, CO 80634

Victor and Patricia L. Chacon
315 53rd Avenue
Greeley, CO 80634

Westco Family Ltd. Partnership
P.O. Box 1888
Gilmer, TX 75644

Walter L. Farrington, III
P.O. Box 670766
Dallas, TX 75367

Patricia H. Farrington
3415 Fry Avenue
Tyler, TX 75701

Walter L. Farrington, Jr.
3415 Fry Avenue
Tyler, TX 75701

Larry E. and Kristine A. Scovil
321 53rd Avenue
Greeley, CO 80634

Joseph A. Eicher and
Beverly S. Walton
323 53rd Avenue
Greeley, CO 80634

Richard L. Uhlhorn and
Kimberly A. Uhlhorn
331 53rd Avenue
Greeley, CO 80634

Daryl J. and Heather A. Howell
339 53rd Avenue
Greeley, CO 80634

Roy V. and Kristine L. Rudisill
342 53rd Avenue Court
Greeley, CO 80634

David G. and Jaime K. Freemyer
338 53rd Avenue
Greeley, CO 80634

Kyle M. Coles and
Shawn E. Hachtel
334 53rd Avenue
Greeley, CO 80634

Rachael L. Booth
330 53rd Avenue Court
Greeley, CO 80634

Elina M. Fresquez
326 53rd Avenue
Greeley, CO 80634

Scott L. Wegscheid and
Courtney J. Wegscheid
318 53rd Avenue
Greeley, CO 80634

Philip K. and Sulynne M. Harris
314 53rd Avenue Court
Greeley, CO 80634

Thomas W. and Kristie T. Cotter
310 53rd Avenue
Greeley, CO 80634

Stephen J. and Sheri Long
308 53rd Avenue
Greeley, CO 80634

Thomas W. and Elaine K. Morrison
305 53rd Avenue
Greeley, CO 80634

2120 10th Avenue, LLC
309 53rd Avenue
Greeley, CO 80634

Ben and Beverly Ramirez
329 51st Avenue
Greeley, CO 80634

RASC Properties, LLC
329 53rd Avenue
Greeley, CO 80634

Cameron Ray and
Tiffany Ann Brown-Utoft
337 53rd Avenue
Greeley, CO 80634

Kermit C. and Linda R. Huckabay
316 53rd Avenue
Greeley, CO 80634

Linda V. and Robert D. Vance
320 53rd Avenue
Greeley, CO 80634

Christopher D. and
Susan K. Buggeln
210 51st Avenue
Greeley, CO 80634

Eugene R. and Barbara L. Bauer
304 53rd Avenue
Greeley, CO 80634

Robert J. and Lynda R. Theno
303 52nd Avenue
Greeley, CO 80634

Douglas C. and Mary Ann Otte
128 51st Avenue
Greeley, CO 80634

Betty J. Engelhardt
311 52nd Avenue
Greeley, CO 80634

Ryan Noah Nelson and
Julie Ann Nelson
323 52nd Avenue
Greeley, CO 80634

Aubrey and George Roark
327 52nd Avenue
Greeley, CO 80634

Delpha D. Higuera
315 52nd Avenue
Greeley, CO 80634

Merne and Sylvia Getting
334 52nd Avenue
Greeley, CO 80634

Ralph C. and Betty L. Uzzle
P.O. Box 336957
Greeley, CO 80633

Kurt L. and Suzanne M. Schroeder
331 52nd Avenue
Greeley, CO 80634

Jose M. and Francisca Garcia
322 52nd Avenue
Greeley, CO 80634

Raymond L. Lopez, Jr.
318 52nd Avenue
Greeley, CO 80634

Susanne G. Villarreal
326 52nd Avenue
Greeley, CO 80634

Birmingham Corporation
1800 Canyon Park Circle, #201
Edmond, OK 73013

Colorado Joe, LLC
1800 Canyon Park Circle, #201
Edmond, OK 73013

Joshua and Karalee Fehr
314 52nd Avenue
Greeley, CO 80634

Shawn D. and Rochelle D. Miller
305 51st Avenue
Greeley, CO 80634

Frank J. and Patricia A. Calvillo
309 51st Avenue
Greeley, CO 80634

Jeffrey G. and Molly J. Cozad
301 51st Avenue
Greeley, CO 80634

Thomas D. Millman
112 51st Avenue
Greeley, CO 80634

Lucas C. and Lisa J. Burton
321 51st Avenue
Greeley, CO 80634

Michael P. and Teresa A. Shea
313 51st Avenue
Greeley, CO 80634

James B. and Amy J. Clarkson
100 51st Avenue
Greeley, CO 80634

Kyle and Dulcie Payne
5551 W. 29th Street #3513
Greeley, CO 80634

Cody Mason Fisher and
Michaela Rae Peters
320 51st Avenue
Greeley, CO 80634

William J. and Gina S. Smith
201 53rd Avenue Court
Greeley, CO 80634

L.D. Tanner Consulting, LLC
Linnea D. Tanner, Trustee
921 Presado Way
Windsor, CO 80550

Linda S. Gold
312 51st Avenue
Greeley, CO 80634

Robert V. Orr, Jr. and
Janeen L. Orr
308 51st Avenue
Greeley, CO 80634

Kristopher Lee Jeffreys and
Mary L. Jeffreys
304 51st Avenue
Greeley, CO 80634

Thomas F. and Linda M. Asbee
300 51st Avenue
Greeley, CO 80634

Amanda U. and Chris L. Henley
238 51st Avenue
Greeley, CO 80634

Christopher G. and
Jennifer J. Leffler
234 51st Avenue
Greeley, CO 80634

Jeffrey G. and Dena K. Raisley
230 51st Avenue
Greeley, CO 80634

Deborah Edsall
222 51st Avenue
Greeley, CO 80634

Ronald E. and Mary Ann Stevens
214 51st Avenue
Greeley, CO 80634

Gerry Smith and Cherry K. Smith
107 51st Avenue
Greeley, CO 80634

Kara Kathleen Boone
206 51st Avenue
Greeley, CO 80634

Ronnie and Mary Schwindt
P.O. Box 320
Colbran, CO 81624

Sharon Larue Hauf
205 53rd Avenue
Greeley, CO 80634

Jan L. and Karen L. Frich
120 51st Avenue
Greeley, CO 80634

1357, LLC
116 51st Avenue
Greeley, CO 80634

G. Wayne Miniger and
Ardith A. Miniger
225 53rd Avenue
Greeley, CO 80634

Cheryl L. Schall
108 51st Avenue
Greeley, CO 80634

Gerald A. and Janet L. Gunderson
104 51st Avenue
Greeley, CO 80634

Terrill G. Bashline and
Sheila L. Bashline
242 53rd Avenue Ct
Greeley, CO 80634

Manuel J. Perry
243 53rd Avenue Ct
Greeley, CO 80634

Robert A. Donlon
225 53rd Avenue Court
Greeley, CO 80634

Scott A. Headley and
Candi J. Headley
224 53rd Avenue Ct
Greeley, CO 80634

John and Kimberly R. Paxton
213 53rd Avenue Ct
Greeley, CO 80634

Randy and Barbara J. Revak
207 53rd Avenue Ct
Greeley, CO 80634

Mario Gonzalez
215 52nd Avenue
Greeley, CO 80634

Christine J. and Daniel Apodoca
5305 W 2nd Street
Greeley, CO 80634

Tom Olson
5215 W 2nd Street
Greeley, CO 80634

Annette K. Holloway
5207 W 2nd Street
Greeley, CO 80634

Elisa Ann Kunkel and
John Daniel Kunkel
5203 W 2nd Street
Greeley, CO 80634

William Castle and Carol Castle
5113 W 2nd Street
Greeley, CO 80634

MAC Ventures, LLC
5109 W 2nd Street
Greeley, CO 80634

Sandra H. Farst and
Kevin L. Marlar
5101 W 2nd Street
Greeley, CO 80634

Timothy R. Romero
115 51st Avenue
Greeley, CO 80634

Prime Meridian Oil & Gas, LLC
P.O. Box 101595
Denver, CO 80250

Adevco Contact Centers-Greeley LLC
400 Northridge Road, Suite 620
Atlanta, GA 30350

John D. Bowen
227 52nd Avenue
Greeley, CO 80634

Kristine A. Vittetoe
111 W 51st Avenue
Greeley, CO 80634

Orr Resources, LLC
1813 61st Ave., Suite 200
Greeley, CO 80634

J. Dwight Steele and
Nancy K. Steele
1908 76th Avenue Court
Greeley, CO 80634

Elissa S. Unger
101 51st Avenue
Greeley, CO 80634

Shelley L. and Daniel J. Hatch
533 N. Brisbane Ave.
Greeley, CO 80634

Ann F. Cole
222 53rd Avenue
Greeley, CO 80634

Lisa Rene Blackburn and
Clyde W. Blackburn
221 53rd Avenue
Greeley, CO 80634

Richard S. Ligon and Behjat Ligon
509 N. Brisbane Ave.
Greeley, CO 80634

Wende K. Holmes
236 53rd Avenue Ct
Greeley, CO 80634

Freda Schott Tyler
248 53rd Avenue Court
Greeley, CO 80634

Janet K. Brown
443 N. Brisbane Ave.
Greeley, CO 80634

David Earl Ilgen and
Rebecca L. Ilgen
218 53rd Avenue Ct
Greeley, CO 80634

Brianne Kendal Holman
230 53rd Avenue Court
Greeley, CO 80634

Bobby G. and Twila Jo Sinden
514 N. Wyndham Ave.
Greeley, CO 80634

Erika J. Frey
219 52nd Avenue
Greeley, CO 80634

Aaron L. Hoyt and Nina M. Novak
211 52nd Avenue
Greeley, CO 80634

Kenneth R. and Jolene C. Fulton
433 N. Wyndham Ave.
Greeley, CO 80634

Peter L. and Mary A. Samuelstuen
230 53rd Avenue
Greeley, CO 80634

John A. Puma
223 52nd Avenue
Greeley, CO 80634

Teena M. Roup
213 51st Avenue
Greeley, CO 80634

Mary Lou Broman-Bagbey
218 53rd Avenue
Greeley, CO 80634

Lonny E. and Pamela J. Cogburn
226 53rd Avenue
Greeley, CO 80634

2916 12th Street Road, LLC
210 53rd Avenue
Greeley, CO 80634

Wayne F. and Nancy M. Milton
202 53rd Avenue
Greeley, CO 80634

Jeremy T. Stadler
214 53rd Avenue
Greeley, CO 80634

Susan J. and Todd P. Guthmann
205 51st Avenue
Greeley, CO 80634

Stephanie A. Thomas
209 51st Avenue
Greeley, CO 80634

Tammy S. and David M. Jacoby
226 North 53rd Avenue Court
Greeley, CO 80634

Kevin M. Bugbee
221 51st Avenue
Greeley, CO 80634

Roda L. Belt
225 51st Avenue
Greeley, CO 80634

Lewis Laddie Coburn
214 N 53rd Avenue Ct.
Greeley, CO 80634

Greeley 52nd, LLC
224 52nd Avenue
Greeley, CO 80634

Brian J. Boltz and Sherri D. Boltz
6204 W 14th Street Road
Greeley, CO 80634

Kelli L. Wienke
229 51st Avenue
Greeley, CO 80634

Teri M. and Rodney D. Whiteley
208 52nd Avenue
Greeley, CO 80634

Eugene O. and Verna J. Eubank
204 52nd Avenue
Greeley, CO 80634

Frank Purdie
1321 63rd Avenue
Greeley, CO 80634

Annmarie VanMaanen and
Chad Alan VanMaanen
5339 W 1st Street
Greeley, CO 80634

Robert E. Lewis and Nikki Lewis
5335 W 1st Street
Greeley, CO 80634

Neil F. and Dana A. Gamblin
5343 W 1st Street
Greeley, CO 80634

The Gary McIntyre Living Trust
5327 1st Street
Greeley, CO 80634

Donald H. and Kathleen J. Yergert
5323 W 1st Street
Greeley, CO 80634

Todd R. Bruce
5331 West 1st Street
Greeley, CO 80634

Allison Gregg
5315 1st Street
Greeley, CO 80634

Charles A. and Bonnie L. McVey
5311 W 1st Street
Greeley, CO 80634

Laura Ann Caton
5321 W 1st Street
Greeley, CO 80634

Dennis C. and Marla A. Trujillo
5205 W 1st Street
Greeley, CO 80634

Jason H. and Rebecca R. Weaver
237 N 55th Avenue
Greeley, CO 80634

Thomas R. Vandenberg
5303 West 1st Street
Greeley, CO 80634

Myles L. and Tammy K. Dockter
225 N 55th Avenue
Greeley, CO 80634

John A. and Meshelle Kolan
221 North 55th Avenue
Greeley, CO 80634

John E. Pabst and Thora O. Pabst
233 N 55th Avenue
Greeley, CO 80634

Chad S. and Jennifer L. Wuthrich
209 N 55th Avenue
Greeley, CO 80634

Matthew R. Notter
205 North 55th Avenue
Greeley, CO 80634

Russell T. Hartley
213 N 55th Avenue
Greeley, CO 80634

Gary N. and Ranae J. Knowlton
5507 W A Street
Greeley, CO 80634

Nathan A. and Eileen J. Miller
5511 W A Street
Greeley, CO 80634

John Watts and Laurette Watts
5501 W A Street
Greeley, CO 80634

Robert Taplin and Lori Taplin
5508 W A Street
Greeley, CO 80634

Tania Lee Moore
5500 W A Street
Greeley, CO 80634

Rodney D. and Doris A. Stillman
5512 W A Street
Greeley, CO 80634

Michael L. and Cheryl J. Peterson
5509 W 1st Street
Greeley, CO 80634

Steven S. Noe and Angela J. Noe
5513 W 1st Street
Greeley, CO 80634

Mark Reichert
5503 W 1st Street
Greeley, CO 80634

Daniel A. and Joan M. Rubadue
5601 W 1st Street
Greeley, CO 80634

James C. DeMersseman and
Sheryl S. McBride
5605 W 1st Street
Greeley, CO 80634

Justin A. and Jessica A. Gesso
5517 W 1st Street
Greeley, CO 80634

Linda K. and James D. Emmons
5613 W 1st Street
Greeley, CO 80634

Castulo and Aundrea Venegas
236 N 55th Avenue
Greeley, CO 80634

Lawrence E. Beeman and
Debora J. Beeman
5609 W 1st Street
Greeley, CO 80634

Jaquin P. and Kayla M. Daggett
224 N 55th Avenue
Greeley, CO 80634

Wendy L. and Charles F. Bowles
220 N 55th Avenue
Greeley, CO 80634

William J. and Kelli N. Johnson
228 N 55th Avenue
Greeley, CO 80634

Michael E. and Amy C. Dinkel
210 N 55th Avenue
Greeley, CO 80634

Carl Keiji Iwasaki and
Shelley Pauline Iwasaki
206 N 55th Avenue
Greeley, CO 80634

Robert D. and Cheryl E. Kern
214 N 55th Avenue
Greeley, CO 80634

James C. and Pauline M. Spooner
200 N 55th Avenue
Greeley, CO 80634

Amy M. Wehrman and
Jill R. Danhoff
114 N 55th Avenue
Greeley, CO 80634

Lynn B. and Anice L. Young
202 N 55th Avenue
Greeley, CO 80634

Travis H. Allen and
Harvey L. Lawson
106 North 55th Avenue
Greeley, CO 80634

Michael Culwell
211 N 54th Avenue
Greeley, CO 80634

Raymond L. Tschillard and
Debbie J. Tschillard
110 N 55th Avenue
Greeley, CO 80634

Michael R. Bevins and
Linda K. Harding-Bevins
219 N 54th Avenue
Greeley, CO 80634

Todd Taylor and Vickie Taylor
213 N. 54th Avenue
Greeley, CO 80634

Roger L. and Renee L. Pimple
201 N 54th Avenue
Greeley, CO 80634

Patrick D. and Norene K. Sperry
5406 W B Street
Greeley, CO 80634

Chantal J. and Eric S. Osthoff
229 N. 54th Avenue
Greeley, CO 80634

Loren K. and Kandas K. Shanks
217 N 54th Avenue
Greeley, CO 80634

Richard R. Lawson
243 North 54th Avenue
Greeley, CO 80634

Sarah E. and D. Scott Burchett
5410 W B Street
Greeley, CO 80634

Kenneth D. Hopkins and
Audrey C. Hopkins
231 N 54th Avenue
Greeley, CO 80634

Brent L. Hofmeister and
Bertina M. Hofmeister
5401 West B Street
Greeley, CO 80634

James T. and Lindsay K. Jiricek
5309 W B Street
Greeley, CO 80634

Marcus J. Prochazka and
Danielle K. Prochazka
235 North 54th Avenue
Greeley, CO 80631

James R. Besack
5415 W B Street
Greeley, CO 80634

Kenneth G. and Sarah S. Sasaki
5405 W B Street
Greeley, CO 80634

Thomas D. and Holly M. Beck
5317 W B Street
Greeley, CO 80634

Gene Rempel and Karen Rempel
229 N. 53rd Avenue Ct.
Greeley, CO 80634

Marcus R. and Amy L. Reinhardt
237 N. 53rd Avenue Ct.
Greeley, CO 80634

Kevin J. Best and Melissa D. Best
5409 W B Street
Greeley, CO 80634

Kenneth L. Lutz and Sally L. Lutz
5309 W/ A Street
Greeley, CO 80634

Joseph Dennis Meier and
Mary Kay Meier
221 N. 53rd Avenue Ct.
Greeley, CO 80634

Brian W. and Kimberley A. Smith
233 N. 53rd Avenue Ct.
Greeley, CO 80634

Chad K. Eben
5321 W. A Street
Greeley, CO 80634

Brett Lee Ulrich and
Sharon Lynn Ulrich
5313 W. A Street
Greeley, CO 80634

Kevin Marr and Kami L. Marr
217 N. 53rd Avenue Ct.
Greeley, CO 80634

Jeffrey W. Huskerson and
Melody R. Huskerson
212 N. 54th Avenue
Greeley, CO 80634

Noel R. Lawrence
5325 West A Street
Greeley, CO 80634

Ryan David Rose and
Connie L. Rose
5317 West A Street
Greeley, CO 80634

Jason W. Aerni and Leigh L. Aerni
231 North 53rd Avenue Place
Greeley, CO 80634

Scott A. and Sandy Chenroe
218 N. 54th Avenue
Greeley, CO 80634

Christopher W. and
Janelle C. Bierdeman
5329 W. A Street
Greeley, CO 80634

Brian K. and Berylde M. Parker
230 N. 53rd Avenue Place
Greeley, CO 80634

Raymond James Pyle and
Lydia K. Pyle
225 North 53rd Avenue Place
Greeley, CO 80634

Ronald L. and Susan D. Mearsha
224 N. 54th Avenue
Greeley, CO 80634

Michael J. and Patricia E. Petraglia
240 North 53rd Avenue Ct.
Greeley, CO 80634

Charion S. Greensmith
238 N. 53rd Avenue Pl.
Greeley, CO 80634

Michael G. and Misty L. Barnes
228 N. 53rd Avenue Pl.
Greeley, CO 80634

Samy M. Chhor
222 N 53rd Avenue Ct.
Greeley, CO 80634

Mark G. Jones and
Kerry D. Foelgner-Jones
232 N 53rd Avenue Ct,
Greeley, CO 80634

Ryan K. and Colleen Scoggin
242 N. 53rd Avenue Pl.
Greeley, CO 80634

Robert Lee Whetten and
Sheila Christine Whetten
309 25th Avenue Court
Greeley, CO 80631

Charlotte M. Hansen
214 N 53rd Avenue Ct.
Greeley, CO 80634

Chris L. and Connie J. Greenwalt
230 N 52nd Avenue
Greeley, CO 80634

Bradley E. and Maxine M. Cook
5306 W A Street,
Greeley, CO 80634

Sidney S. Shimokawa and
Roxanne C. Shimokawa
202 N 53rd Avenue Ct.
Greeley, CO 80634

Matthew E. Weeks
117 Elm Avenue
Eaton, CO 80615

Steven M. and Lea A. Kuzik
5326 W A Street
Greeley, CO 80634

David M. Gonzalez
5314 A Street
Greeley, CO 80634

Marion S. Jobe
5103 W. B Street
Greeley, CO 80634

Levi M. Y and Colleen M. Yoder
217 N 52nd Avenue
Greeley, CO 80634

Jonathan B. and Mandy L. Cohen
221 North 52nd Avenue
Greeley, CO 80634

Azman Sugi and Teresa Sugi
5318 W A Street
Greeley, CO 80634

Douglas A. Magnuson and
Tina M. Magnuson
229 N 52nd Avenue
Greeley, CO 80634

David Fischer and Trecia Fischer
233 N 52nd Avenue
Greeley, CO 80634

S. Grant and Rachelle J. Froggatte
213 N 52nd Street
Greeley, CO 80634

Casey D. and Karen J. Gulkin
216 N 53rd Avenue
Greeley, CO 80634

Ronald L. and Linda A. Yeager
212 N 53rd Avenue
Greeley, CO 80634

Mark Berntsen and Helen Berntsen
225 N 52nd Avenue
Greeley, CO 80634

Randall and Roxanne Francis
200 N 53rd Avenue
Greeley, CO 80634

Thomas R. Heindselman and
Tamra Heindselman
201 N 53rd Avenue
Greeley, CO 80634

Mark Avery and Nicole Avery
220 North 53rd Avenue
Greeley, CO 80634

Wayne L. and Cheryl A. Kohl
215 N 53rd Avenue
Greeley, CO 80634

Michael S. and Dawneen R. Banks
223 North 53rd Avenue
Greeley, CO 80634

Robert E. Burke, Jr and
Erin S. Burke
204 North 53rd Avenue
Greeley, CO 80634

Borbole Companies, LLC
5801 W 11th Street, Suite 201
Greeley, CO 80634

Thomas and Donna L. Cesare
109 N 51st Avenue
Greeley, CO 80634

Darcy K. Cangilla
203 North 53rd Avenue
Greeley, CO 80634

Richard E. and Violet M. Croatt
207 North 51st Avenue
Greeley, CO 80634

Kelly Farm Pool and
Racquet Association
104 54th Avenue
Greeley, CO 80634

James T. and Debra J. Sullivan
227 N 53rd Avenue
Greeley, CO 80634

Darren and Steffanie E. Dunn
227 N 51st Avenue
Greeley, CO 80634

John M. Clymer and Amanda S.
Clymer
320 54th Avenue
Greeley, CO 80634

Jeffrey C. and Nicole E. Petersen
117 51st Avenue
Greeley, CO 80634

Brandon B. Westphal and
Katherine J. Westphal
218 N 52nd Avenue
Greeley, CO 80634

Ricky L. Kindsfather and
Denise A. Kindsfather
302 54th Avenue
Greeley, CO 80634

Dustin C. and Christine M. Morris
215 N 51st Avenue
Greeley, CO 80634

Leslie Gann-Exner and
William Exner
5101 W. B Street
Greeley, CO 80634

J. Paul Noffsinger and
Danielle A. Noffsinger
226 54th Avenue
Greeley, CO 80634

Daniel M. Saperstein and
Elizabeth B. Saperstein
226 N 52nd Avenue
Greeley, CO 80634

David Kiekhaefer
5113 W. B Street
Greeley, CO 80634

Francis G. and Suzanne Hubbard
5207 W. B Street
Greeley, CO 80634

Douglas Medhurst
100 N 52nd Avenue
Greeley, CO 80634

Larry Hubbard and Cara Hubbard
5305 W. B Street
Greeley, CO 80634

Michael W. and Sherri C. Schmidke
200 North 51st Avenue
Greeley, CO 80634

Melanie C. and Wayne F. Foslien
5109 W. B Street
Greeley, CO 80634

Jeffrey M. and Kimberly J. Schulz
208 North 51st Avenue
Greeley, CO 80634

Steven R. Heikes and
Robin D. Rollins
220 N. 51st Avenue
Greeley, CO 80634

Clifford E. Bobier and
Mary Louise Bobier
5301 W. B Street
Greeley, CO 80634

Brian E. Jerke and Dolores Jerke
110 N. 51st Ave.
Greeley, CO 80634

Dale L. Boehner
118 North 51st Avenue
Greeley, CO 80634

Tim Hughes and Renee Hughes
204 N. 51st Avenue
Greeley, CO 80634

Jeffrey T. Price and
Sonya D. Deinert
123 53rd Avenue
Greeley, CO 80634

Charles Francis Sweeney and
Leona F. Sweeney
328 54th Avenue
Greeley, CO 80634

David L. and Agnes M. Wilttrout
228 North 51st Avenue
Greeley, CO 80634

Erik E. Hammer and
Ann Erickson-Hammer
112 53rd Avenue Ct.
Greeley, CO 80634

Corin Womer and James Womer
308 54th Avenue
Greeley, CO 80634

Kent R. and Jennifer L. Moore
102 52nd Avenue
Greeley, CO 80634

Benita J. Bock
130 53rd Avenue Ct.
Greeley, CO 80634

Daniel T. and Donna S. Hubach
246 54th Avenue
Greeley, CO 80634

Guadalupe and Mary H. Sanchez
324 54th Avenue
Greeley, CO 80634

Federal National Mortgage Assoc.
14221 Dallas Parkway, Suite 1000
Dallax, TX 75254

Jeffrey Jay Morton and
Deborah Louise Morton
220 54th Avenue
Greeley, CO 80634

Tony A. and Carla J. Esquibel
304 54th Avenue
Greeley, CO 80634

Mark Robert Neville and
Maureen Sheila Neville
125 54th Avenue Ct.
Greeley, CO 80634

Gary L. M and Janice L. Maack
106 52nd Avenue
Greeley, CO 80634

Kevin and Deborah O'Reilly
238 54th Avenue
Greeley, CO 80634

Sven D. Brown and Tina J. Brown
221 54th Avenue
Greeley, CO 80634

Paul M. Lind and Emily R. Lind
118 52nd Avenue
Greeley, CO 80634

Ruth M. Leitel
214 54th Avenue
Greeley, CO 80634

The Aske Living Trust
121 52nd Avenue
Greeley, CO 80634

Thomas M. and Janis M. Cope
117 52nd Avenue
Greeley, CO 80634

Terry L. and Joell K. Matthews
110 52nd Avenue
Greeley, CO 80634

Jon T.E. Joseph and
Patricia D. Joseph
109 52nd Avenue
Greeley, CO 80634

Christine C. Grace and
Daniel N. Grace
105 52nd Avenue
Greeley, CO 80634

Cory Allen Haley and
Danielle Ashley Haley
126 52nd Avenue
Greeley, CO 80634

William W. Ames
104 53rd Avenue
Greeley, CO 80634

James L. and Janet A. Gilbert
110 53rd Avenue
Greeley, CO 80634

Sarah Janik
2132 39th Avenue
Greeley, CO 80634

Chad L. and Lynette M. Schaffer
128 53rd Avenue
Greeley, CO 80634

Kirk J. and Crysta L. Krzyzanowski
134 53rd Avenue
Greeley, CO 80634

Diana M. and Victoriano Gonzales
103 52nd Avenue
Greeley, CO 80634

Craig B. and Amy E. Shenkenberg
141 53rd Avenue
Greeley, CO 80634

Herbert M. and Sharon K. Simonds
135 53rd Avenue
Greeley, CO 80634

Gregory J. and Dorinda K. Kayl
116 53rd Avenue
Greeley, CO 80634

Norma Boda Revocable Trust
5512 W 2nd Street Rd.
Greeley, CO 80634

Great Northern Properties, LLC
117 53rd Avenue
Greeley, CO 80634

Markku and Mescina Korolainen
140 53rd Avenue
Greeley, CO 80634

Michael P. Vergara and
Gabrielle D. Vergara
5524 W 2nd Street Rd.
Greeley, CO 80634

Martin G. and Stefanie L. DeBey
118 53rd Avenue Ct.
Greeley, CO 80634

Robert and Christine C. Myers
129 53rd Avenue
Greeley, CO 80634

David and Heather Weinbender
5509 W. 3rd Street
Greeley, CO 80634

Robert R. and Sandra F. Anderson
109 53rd Avenue Ct.
Greeley, CO 80634

Peter J. and Cynthia Dawn Budde
106 53rd Avenue Ct.
Greeley, CO 80634

Ryan Charles Fitzpatrick and
Sarah Joanna Fitzpatrick
5510 W 1st Street
Greeley, CO 80634

Henkel Revocable Trust
113 54th Avenue Ct.
Greeley, CO 80634

Thomas C. Hoopes
124 53rd Avenue Ct.
Greeley, CO 80634

Elisha J. and David James Price
5525 West 2nd Street
Greeley, CO 80634

Kevin C. Monaghan
203 54th Avenue
Greeley, CO 80634

Russell L. and Sheri D. Dern
103 53rd Avenue Court
Greeley, CO 80634

Daniel R. Weaver and
Tiffany A. Weaver
5503 W 2nd Street
Greeley, CO 80634

Thomas J. Roche
361 71st Avenue
Greeley, CO 80634

Nicholas S. Evavold
119 54th Avenue Ct.
Greeley, CO 80634

Cary J. and Julie E. Smith
5519 W 2nd Street Rd.
Greeley, CO 80634

Kathryn Lynn Works and
Mary Ann Goodner
5530 W 2nd Street
Greeley, CO 80634

Ramona Martinez
209 54th Avenue Ct.
Greeley, CO 80634

Heidi Schempf
313 54th Avenue
Greeley, CO 80634

Edward C. Kromer and
Paul M. Bashline
317 54th Avenue Ct.
Greeley, CO 80634

Geoffrey D. Miller and
Becky Marie Miller
233 54th Avenue Ct.
Greeley, CO 80634

Helen K. Penn
5502 W. 1st Street
Greeley, CO 80634

Deborah A. Leach
5506 W 1st Street
Greeley, CO 80634

Lisa A. and James A. Rosanbalm
307 54th Avenue
Greeley, CO 80634

Robert B. Fischer III and
Susan J. Fischer
4138 Independence Drive
Loveland, CO 80538

Randall L. and Carrie L. Pfost
5529 W 2nd Street
Greeley, CO 80634

Kurt Geiger
5412 W 1st Street
Greeley, CO 80634

Curtis C. and Diane L. Alexander
5517 W 2nd Street
Greeley, CO 80634

Joseph G. and Sherrie L. Ward
5513 W. 2nd Street
Greeley, CO 80634

Northward LLC
295 71st Ave.
Greeley, CO 80634

Derek Lee Moore
5502 West 2nd Street
Greeley, CO 80634

Justin Watada and Cara Watada
5506 W. 2nd Street
Greeley, CO 80634

Boomerang Business Park
Condominium Owners Assoc.
801 8th Street #220
Greeley, CO 80631

Ramon C. and Lola J. Rodriguez
5514 West 2nd Street
Greeley, CO 80634

Mark A. and Cindy K. Cousins
5522 W 2nd Street
Greeley, CO 80634

James F. Bush and Judith A. Bush
522 N. Wyndham Ave.
Greeley, CO 80634

Jeffrey J. Woltemath and
Autumn J. Woltemath
5527 W. 2nd Street Road
Greeley, CO 80634

Karin E. and Randall L. Sparkman
5523 W 2nd Street Rd.
Greeley, CO 80634

Troy Kyne and Jean Kyne
920 E. Collins St.
Eaton, CO 80615

Timothy K. and Jamie L. Pribble
5515 W 2nd Street Rd.
Greeley, CO 80634

Ernest and Susanne K. Trunco
5511 W 2nd Street Rd.
Greeley, CO 80634

Francis Royalties, LLC
1707 61st Ave., Suite 101
Greeley, CO 80634

Michael W. and Joyce A. Flatt
5500 W 2nd Street Rd.
Greeley, CO 80634

Jeffrey S. and Sally B. Tiffan
5215 Kempton Dr.
Windsor, CO 80550

Ronald D. Sheffer
468 N. Wyndham Ave.
Greeley, CO 80634

Eric W. and Annie K. Whitehead
5516 W 2nd Street Rd.
Greeley, CO 80634

Jennifer R. Gallegos and
Ruby A. Silva
5520 W 2nd Street Rd.
Greeley, CO 80634

Gregory L. Hughes
444 N. Wyndham Ave.
Greeley, CO 80634

Douglas L. Austin and Lila Mae
Austin
5517 W 3rd Street
Greeley, CO 80634

Kristine S. Gronquist and
Robert R. Gronquist
5513 W 3rd Street
Greeley, CO 80634

Scott Alan Corliss and
Peggy Peper Corliss
467 N. Brisbane Ave.
Greeley, CO 80634

Brad and Susan E. Simmons
5502 W 3rd Street
Greeley, CO 80634

John F. Springer, Jr. and
Linda S. Springer
5506 W 3rd Street
Greeley, CO 80634

Jerry & Barb's Legacy LLC
441 N. Wyndham Ave.
Greeley, CO 80634

Jose R. and Susan M. Garcia
5514 3rd Street
Greeley, CO 80634

Troy D. Schoenthaler and
Barbara J. Schoenthaler
5518 W 3rd Street
Greeley, CO 80634

Jean Ward
224 57th Avenue
Greeley, CO 80634

Chad Shupe, Wendy Shupe and
Grant Shupe
5610 W 1st Street
Greeley, CO 80634

Corey L. and Stephanie G. Rusch
5606 W 1st Street
Greeley, CO 80634

Cody Frye and Sherri Frye
5510 W. 3rd Street
Greeley, CO 80634

James B. and Mona L. Morris
105 56th Avenue
Greeley, CO 80634

End-IRA, Inc. FBO Richard
Chaponot IRA
1070 West Century Drive, No. 101
Louisville, CO 80027

Michael P. Lombardelli and
Deborah G. Lombardelli
2513 14th Avenue Court
Greeley, CO 80634

Randal D. and Vivian L. Andrade
201 56th Avenue
Greeley, CO 80634

Michael Ray Peters, Jr. and
Tanya L. Peters
209 56th Avenue
Greeley, CO 80634

Tyler Harms and Jessica Harms
5602 W 1st Street
Greeley, CO 80634

John D. and Teri L. Bertram
217 56th Avenue
Greeley, CO 80634

Justin K. and Tanya R. Kravig
221 56th Avenue
Greeley, CO 80634

Cecelia J. Pool
113 56th Avenue
Greeley, CO 80634

Glenn Lukemire
2010 28th Avenue Apartment A
Greeley, CO 80634

O. Duane and Karen M. Nelson
218 57th Avenue
Greeley, CO 80634

John M. Seitz and Lisa A. Seitz
213 56th Avenue
Greeley, CO 80634

Larry R. Besack
222 57th Avenue
Greeley, CO 80634

Lynn Settje
220 57th Avenue
Greeley, CO 80634

Donald C. Lowe and
Shirley A. Henry-Lowe
225 56th Avenue
Greeley, CO 80634

James M. Voris and Janie Voris
216 57th Avenue
Greeley, CO 80634

William O. Hastings and
Pamela M. Hastings
214 57th Avenue
Greeley, CO 80634

Larry R. and Sharron A. Vosmera
418 N. Brisbane Ave.
Greeley, CO 80634

Robert A. and Carolyn S. Stanley
PO Box 337175
Greeley, CO 80633

Robert B. and Vickie L. Gaskill
208 57th Avenue
Greeley, CO 80634

Paul L. Karen M. Andre
452 N. Wyndham Ave.
Greeley, CO 80634

Catherine Merseburgh and
George H. Merseburgh
41-222 Ilauhole Street
Waimanalo, HI 96795

Hugo A. Amato
202 57th Avenue
Greeley, CO 80634

Vicki K. Hughes
444 N. Wyndham Ave.
Greeley, CO 80634

Steven K. and Sharon R. Reynolds
112 57th Avenue
Greeley, CO 80634

Deborah M. McPhee
1274 49th Ave.
Greeley, CO 80634

Anthony L. and Christine A. Miller
451 N. Brisbane Ave.
Greeley, CO 80634

Weld County School District 6
1025 9th Avenue
Greeley, CO 80631

Richmark Mineral Partners, LLC
P.O. Box 328
Greeley, CO 80632

John B. Lowe and Wanda R. Lowe
114 57th Avenue
Greeley, CO 80634

Summer Park Condo. Assoc.
1813 61 Avenue, Suite 101
Greeley, CO 80634

Timber Investments, L.L.C.
6525 W. 4th Street
Greeley, CO 80631

Turnbury Park at Kelly Farm
Owners Association, Inc.
1813 61st Avenue, Suite 101
Greeley, CO 80634

Deason-Mahan Family LLC
5503 Arrowhead Drive
Greeley, CO 80634

Raymond G. and Annette K. Hays
206 57th Avenue
Greeley, CO 80634

Highpointe, Inc.
4801 Goodman Street,
Timnath, CO 80547

Robert W. Deason
16040 N. 159th Drive
Surprise, AZ 85375

Rearden Minerals, LLC
5914 W Courtyard Drive
Suite 200
Austin, TX 78730

YGTP-G, LLC
1800 38th Street
Boulder, CO 80301

Gail G. Rees, Jr.
3112 55th Avenue
Greeley, CO 80634

Donald C. Hergenreter and
Susan M. Hergenreter
175 59th Avenue
Greeley, CO 80634

Elliott O&G, LLC
P.O. Box 763
1430 Eighth Avenue
Greeley, CO 80632

Ryan Daniels
207 52nd Avenue
Greeley, CO 80634

Carl E. and Melissa A. Granrud
5325 W. B Street
Greeley, CO 80634

C. Robert and Sandra M. Morris
1200 Kenwood Parkway
Minneapolis, MN 55405

The David Trust and
Carol Johnson Trust
202 North 52nd Avenue
Greeley, CO 80634

Briller Inc.
2701 Patton Way
Bakersfield, CA 93308

Scott M. Campbell, Esq.
Poulson, Odell & Peterson, LLC
1775 Sherman Street, Suite 1400
Denver, CO 80203-4319

Briller, Inc.
P.O. Box 2312,
Bakersfield, CA 93303-2312

Kimmark, LLC
14125 Mead Street
Longmont, CO 80504

Robert W. Loveless,
d/b/a R.W.L. Enterprises
2701 Patton Way
Bakersfield, CA 93308

Robert W. Loveless,
d/b/a R.W.L. Enterprises
P.O. Box 2312
Bakersfield, CA 93303-2312

Robert D. and Elaine Waag
225 Dundee Avenue #2
Greeley, CO 80634

Kum & Go, L.L.C.
6400 Westown Parkway
West Des Moines, IA 50266

Orest J. Dubynsky and
Susan J. Mock
225 Dundee Avenue #1
Greeley, CO 80634

Harley J. and Darlene C. Lee
225 Dundee Avenue #5
Greeley, CO 80634

Richard D. Croissant and
Eileen M. Croissant
225 Dundee Avenue, #3
Greeley, CO 80634

Steven A. and Barbara F. Duus
225 Dundee Avenue, #4
Greeley, CO 80634

Sara Stewart
225 Dundee Avenue #10
Greeley, CO 80634

Delbert G. and Carol Lee Miles
225 Dundee Avenue, #6
Greeley, CO 80634

Ruth J. Logan
225 Dundee Avenue #16
Greeley, CO 80634

Donna A. Newton
225 Dundee Avenue #8
Greeley, CO 80634

Thomas R. Scheirman and
Marian J. Scheirman
225 Dundee Avenue
Greeley, CO 80634

Edwien Wiedeman
5880 W. 49th Street
Greeley, CO 80631

Joann L. Belgin
225 Dundee Avenue #11
Greeley, CO 80634

Laverne C. and Bettie M. Nelson
225 Dundee Avenue #12
Greeley, CO 80634

Elsie M. Schoenhaar Trust
4250 W. 16th Street, #22
Greeley, CO 80634

Luis Martinez
225 Dundee Avenue #17
Greeley, CO 80634

Victor L. and Dorothy E. Smiley
225 Dundee Avenue #15
Greeley, CO 80634

Koala Kourt Owners' Association
4631 West 20th Street Road
Suite 100
Greeley, CO 80634

Harry Wiedeman
4350 37th Street
Evans, CO 80634

Donald A. Wiedeman
26886 WCR 17
Johnstown, CO 80534

Betty E. Ishiguro
225 Dundee Avenue, #19
Greeley, CO 80634

Mary M. Bohlender
4747 W. 10th Road
Greeley, CO 80634

Margaret M. Scott
45 Windsor Circle
Stillwater, OK 74074

Eric E. and Kathleen A. McClain
7109 W. Canberra Street Dr.
Greeley, CO 80634

Thomas P. Adelman and
Bonnie S. Adelman
225 Dundee Avenue, #18
Greeley, CO 80634

Fujio Ishiguro Family Trust
225 Dundee Avenue, #19
Greeley, CO 80634

Joey A. and Dawn L. Gardea
7110 W. Canberra Street Dr.
Greeley, CO 80634

M. J. Frick Swanson and
Patricia S. Swanson
225 Dundee Avenue, #20
Greeley, CO 80634

Clifford E. and Shirley Jo Baker
5555 West 25th Street
Greeley, CO 80634

David K. and Rane N. Smith
7142 W. Canberra Street Dr.
Greeley, CO 80634

Wayne C. and Gwen Syas
352 N. Brisbane Ave.
Greeley, CO 80634

James A. and Coleen F. Morehead
358 N. Brisbane Ave.
Greeley, CO 80634

Wayne P. and Rebecca A. Graffis
7209 W. Canberra St.
Greeley, CO 80634

Thomas W. Redding and
Mary Ann Redding
7103 W. Canberra Street Dr.
Greeley, CO 80634

Vincent J. and Aurelia Chacon
7104 W. Canberra Street Dr.
Greeley, CO 80634

Robert B. and Jackie S. Foose
7221 W. Canberra St.
Greeley, CO 80634

Rickey L. and Barbara A. Fogo
7116 W. Canberra Street Dr.
Greeley, CO 80634

Robert G. Craft
7124 W. Canberra Street Dr.
Greeley, CO 80634

Lewis D. Hagenlock and
Melody S. Hagenlock
4969 W. 8th St.
Greeley, CO 80634

Harvey P. Burrows and
Kathryn M. Burrows
7205 W. Canberra
Greeley, CO 80634

Benjamin D. Borski and
Karolyn N. Borski
7163 W. Canberra St.
Greeley, CO 80634

Pamela S. Reynolds
7215 Canberra St.
Greeley, CO 80634

Stacey and Ty Kjeldgaard
7135 W. Canberra St.
Greeley, CO 80634

Rick Dean Silva and
Yolanda Silva
7129 Canberra St.
Greeley, CO 80634

Michael R. Kinnison and
Annette M. Kinnison
7226 W. Canberra St.
Greeley, CO 80634

Michael K. and Lisa G. Harrison
7121 W. Canberra St.
Greeley, CO 80634

David J. and Shannon M. Skarka
107 Canberra Ave.
Greeley, CO 80634

Paula F. and Richard W. Mulhern
119 Canberra Ave.
Greeley, CO 80634

Roy C. and Stacey Smith
101 Canberra Ave.
Greeley, CO 80634

Heidi and Jeff Lederman
7162 W. Canberra Ave.
Greeley, CO 80634

Kenneth L. and Rhonda R. Marin
7138 W. Canberra St.
Greeley, CO 80634

Gregory S. and Tanya M. Ehlert
108 Canberra Ave.
Greeley, CO 80634

Ciara Dawn LLC
c/o Dave Evans
822 7th Street, Suite 530
Greeley, CO 80634

Andrew M. and Christine H. Segal
420 North Wyndham Avenue
Greeley, CO 80634

Richard F. and Phyllis E. Podtburg
7226 Melbourne Avenue
Greeley, CO 80634

Edwin L. and Fara A. Dyer
7218 W. Melbourne St.
Greeley, CO 80634

Ralph D. and Lorraine L. Martinez
7227 Melborne St.
Greeley, CO 80634

Tiffany and Lambao Nguyen
303 W. 54th Avenue
Greeley, CO 80634

Carolyn C. Shull Revocable Trust
10168 240th Avenue
Spirit Lake, IA 51360

Canberra Commons Owners'
Association
P.O. Box 5159
Greeley, CO 80634

Ramona L. Hardy
987 Belmont Terrace Unit #2
Sunnyville, CA 94086

Richard Hoffner
7101 W. Canberra St.
Greeley, CO 80634

Gary W. Wiedeman
225 Dundee Avenue #14
Greeley, CO 80634

Richard D. Novaria
1674 37th Avenue Pl.
Greeley, CO 80634

David B. and Barbara L. Barnett
1812 56th Ave.
Greeley, CO 80634

Joseph L. Macaluso and
Robin Tran Macaluso
245 54th Avenue
Greeley, CO 80634

Elmer and Miriam Kobobel
225 Dundee Avenue #7
Greeley, CO 80634

Hartbart, LLC
711 10th St., #200
Greeley, CO 80631

LeRoy S. and Denise A. McNamee
17 51st Avenue
Greeley, CO 80634

Lois C. McCloskey
6602 10th Street
Greeley, CO 80634

Crosier's Corner, LLC
822-7th Street, Suite 700
Greeley, CO 80631

Julius Tabert and Jodi Tabert
119 51st Avenue
Greeley, CO 80634

Robert S. Okun and Jean M. Egan
114 52nd Avenue
Greeley, CO 80634

Eric T. Featherstone
103 51st Avenue
Greeley, CO 80634

Daniel L. Bell and Ann M. Bell
233 53rd Avenue
Greeley, CO 80634

Equity Trust Company Custodian
FBO Linnea Tanner/Z125146
Traditional IRA
316 51st Avenue
Greeley, CO 80634

Bryan K. Montoya and
Elizabeth A. Montoya
131 51st Avenue
Greeley, CO 80634

Mark A. Rapp and
Tamara A. Brady
839 50th Avenue
Greeley, CO 80634

J4 Properties, LLC
219 53rd Avenue Ct
Greeley, CO 80634

Scott M. Sherman
324 53rd Avenue
Greeley, CO 80634

Valerie J. Sherman
324 53rd Avenue
Greeley, CO 80634

YGTP-G, LLC
1800 38th Street
Boulder, CO 80301

Todd W. and Lori L. Annand
211 N 51st Avenue
Greeley, CO 80634

Adam J. Espinoza Trust
201 51st Avenue
Greeley, CO 80634

Jeff D. and Karen M. Wilson
5302 W A Street
Greeley, CO 80634

Colorado Dept. of Public
Health and Environment
4300 Cherry Creek Drive South
Denver, CO 80246-1530

Brad Mueller
City of Greeley
1100 10th Street, Suite 202
Greeley, CO 80631

Colorado Division of Wildlife
6060 Broadway
Denver, CO 80216

Troy Swain
Weld County
Department of Planning Services
1555 North 17th Avenue
Greeley, CO 80631

IN THE MATTER OF THE APPLICATION OF
SYNERGY RESOURCES CORPORATION FOR
AN ORDER TO POOL ALL INTERESTS IN
THREE APPROXIMATE 640-ACRE DESIGNATED
WELLBORE SPACING UNITS, FOUR
APPROXIMATE 320-ACRE DESIGNATED
WELLBORE SPACING UNITS, AND ONE
APPROXIMATE 400-ACRE DESIGNATED
WELLBORE SPACING UNIT ESTABLISHED FOR
SECTIONS 3, 4, AND 5, TOWNSHIP 5 NORTH,
RANGE 66 WEST, 6TH P.M. AND SECTION 32,
TOWNSHIP 6 NORTH, RANGE 66 WEST, 6TH
P.M., FOR THE DEVELOPMENT OF THE
CODELL AND NIOBRARA FORMATIONS,
WATTENBERG FIELD, WELD COUNTY,
COLORADO

Docket No.

STATE OF COLORADO)
) ss.
CITY AND COUNTY OF DENVER)

That he is the attorney for Synergy Resources Corporation, that on or before September 18, 2015, he caused a copy of the attached Application to be deposited in the United States Mail, postage prepaid, addressed to the parties listed on Exhibit D to the Application.

Kevin K. Gallaway

Subscribed and sworn to before me this 7th day of September, 2015.

Witness my hand and official seal.

[SEAL]

My commission expires: 3/15/16

KEHAULANI MERRIE PUNILEI
Notary Public
State of Colorado

Notary Public