

**BEFORE THE OIL & GAS CONSERVATION COMMISSION
OF THE STATE OF COLORADO**

IN THE MATTER OF AN APPLICATION BY KERR-MCGEE OIL & GAS ONSHORE LP FOR AN ORDER POOLING ALL INTERESTS IN AN APPROXIMATE 400-ACRE DESIGNATED HORIZONTAL WELLBORE SPACING UNIT ESTABLISHED FOR CERTAIN PORTIONS OF SECTIONS 16, 21, 28 AND 33, TOWNSHIP 2 NORTH, RANGE 65 WEST, 6TH P.M., FOR THE DEVELOPMENT/OPERATION OF THE CODELL FORMATION, WATTENBERG FIELD, WELD COUNTY, COLORADO

CAUSE NO. 407

DOCKET NO. *To be assigned*

APPLICATION

Kerr-McGee Oil & Gas Onshore LP, Operator No. 47120 ("Kerr-McGee" or "Applicant"), by and through its attorneys, Beatty & Wozniak, P.C., respectfully submits this Application to the Oil and Gas Conservation Commission of the State of Colorado (the "Commission") for an order pooling all interests in an approximate 400-acre horizontal wellbore spacing unit established for certain portions of Sections 16, 21, 28 and 33, Township 2 North, Range 65 West, 6th P.M., for the development and operation of the Codell Formation. In support of its Application, Applicant states and alleges as follows:

1. Applicant is a limited partnership formed under the laws of the State of Delaware; is a wholly owned subsidiary of Anadarko Petroleum Corporation; is duly authorized to conduct business in the State of Colorado; and is a registered operator in good standing with the Commission.

2. Applicant owns substantial leasehold interests in the below-listed lands:

Township 2 North, Range 65 West, 6th P.M.

Section 16: SE $\frac{1}{4}$ SE $\frac{1}{4}$

Section 21: E $\frac{1}{2}$ E $\frac{1}{2}$

Section 28: E $\frac{1}{2}$ E $\frac{1}{2}$

Section 33: NE $\frac{1}{4}$ NE $\frac{1}{4}$

Wellbore Spacing Unit ("WSU") No. 1

These lands are hereinafter collectively referred to as the "Application Lands" and depicted in Exhibit A attached hereto.

3. On April 27, 1998, the Commission adopted Rule 318A. which, among other things, allowed certain drilling locations to be utilized to drill or twin a well, deepen a well or recomplete a well and to commingle any or all of the Cretaceous Age Formations from the base of the Dakota Formation to the surface. On December 5, 2005, Rule 318A. was amended to allow interior infill and boundary wells to be drilled and wellbore spacing units to be established. On August 8, 2011, Rule 318A. was again

amended to, among other things, address drilling of horizontal wells. The Application Lands are subject to Rule 318A.

4. Pursuant to Rule 318A., Applicant designated an approximate 400-acre horizontal wellbore spacing unit, comprised of the Application Lands, for the below-described well, for the production of oil, gas and associated hydrocarbons from the Codell Formation. Applicant notified all owners in the proposed horizontal wellbore spacing unit pursuant to Rule 318A.e.(5). Applicant did not receive objections to the establishment of the proposed horizontal wellbore spacing unit within the 30-day response period:

a. Cook 16C-28HZ Well (API No. Pending) – Codell Formation – WSU No. 1.

This well is hereinafter referred to as the "Subject Well."

5. Acting pursuant to the relevant provisions of §34-60-116(6) & (7), C.R.S., and Rule 530., Applicant seeks an order pooling all interests, including, but not limited to, any nonconsenting interests, in WSU No. 1 established for the Application Lands, for the development and operation of the Codell Formation.

6. Applicant requests that the Commission's pooling order be made effective as of the earlier of the date of this Application, or the date that the costs specified in §34-60-116(7)(b), C.R.S. are first incurred for the drilling of the Subject Well within WSU No. 1.

7. Further, Applicant requests that the interests of any owners with whom the Applicant has been unable to secure a lease or other agreement to participate in the drilling of the Subject Well, are made subject to the cost recovery provisions of §34-60-116(7), C.R.S., effective as of the earlier of the date of the Application, or the date the costs specified in §34-60-116(7)(b), C.R.S. are first incurred for the drilling of the Subject Well.

8. The granting of this Application is in accord with the Oil and Gas Conservation Act, found at §§34-60-101, *et seq.*, C.R.S., and the Commission rules.

9. Applicant requests that relief granted under this Application should be effective on oral order by the Commission, and Applicant hereby agrees to be bound by said oral order.

10. The undersigned certifies that copies of this Application will be served on each interested party as required by Rule 507 within seven (7) days of the filing hereof, as required by Rule 503.e.

WHEREFORE, Applicant respectfully requests that this matter be set for hearing, that notice be given as required by law and that upon such hearing, this Commission enter its order:

A. Pooling all interests in WSU No.1 established for the Application Lands, for the development and operation of the Codell Formation, effective as of the

earlier of the date of this Application, or the date that the costs specified in §34-60-116(7)(b), C.R.S. are first incurred for the drilling of the Subject Well within WSU No.1.

B. Providing that the interests of any owners with whom the Applicant has been unable to secure a lease or other agreement to participate in the drilling of the Subject Well, are pooled by operation of statute, pursuant to §34-60-116(6) & (7), C.R.S., and made subject to the cost recovery provisions thereof, effective as of the earlier of the date of the Application, or the date the costs specified in §34-60-116(7)(b), C.R.S. are first incurred for the drilling of the Subject Well.

C. For such other findings and orders as the Commission may deem proper or advisable in the premises.

DATED this 27 day of August, 2015.

Respectfully submitted,

KERR-MCGEE OIL & GAS ONSHORE LP

By: 

James Parrot
Jillian Fulcher
Beatty & Wozniak, P.C.
Attorneys for Applicant
216 16th Street, Suite 1100
Denver, Colorado 80202
(303) 407-4499
jparrot@bwenergylaw.com
jfulcher@bwenergylaw.com

Address of Applicant

Kerr-McGee Oil & Gas Onshore LP
ATTN: Jay Errebo
1099 18th Street, Suite 1800
Denver, Colorado 80202

VERIFICATION

STATE OF COLORADO)
) ss.
CITY & COUNTY OF DENVER)

Jay Errebo, Landman for Kerr-McGee Oil & Gas Onshore LP, upon oath deposes and says that he has read the foregoing Application and that the statements contained therein are true to the best of his knowledge, information and belief.

KERR-MCGEE OIL & GAS ONSHORE LP

Jay Errebo

Subscribed and sworn to before me this 27th day of August, 2015, by Jay Errebo, Landman for Kerr-McGee Oil & Gas Onshore LP.

Witness my hand and official seal.

My commission expires: 07/31/2017

Amber Fallo

Notary Public

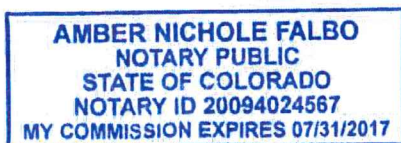
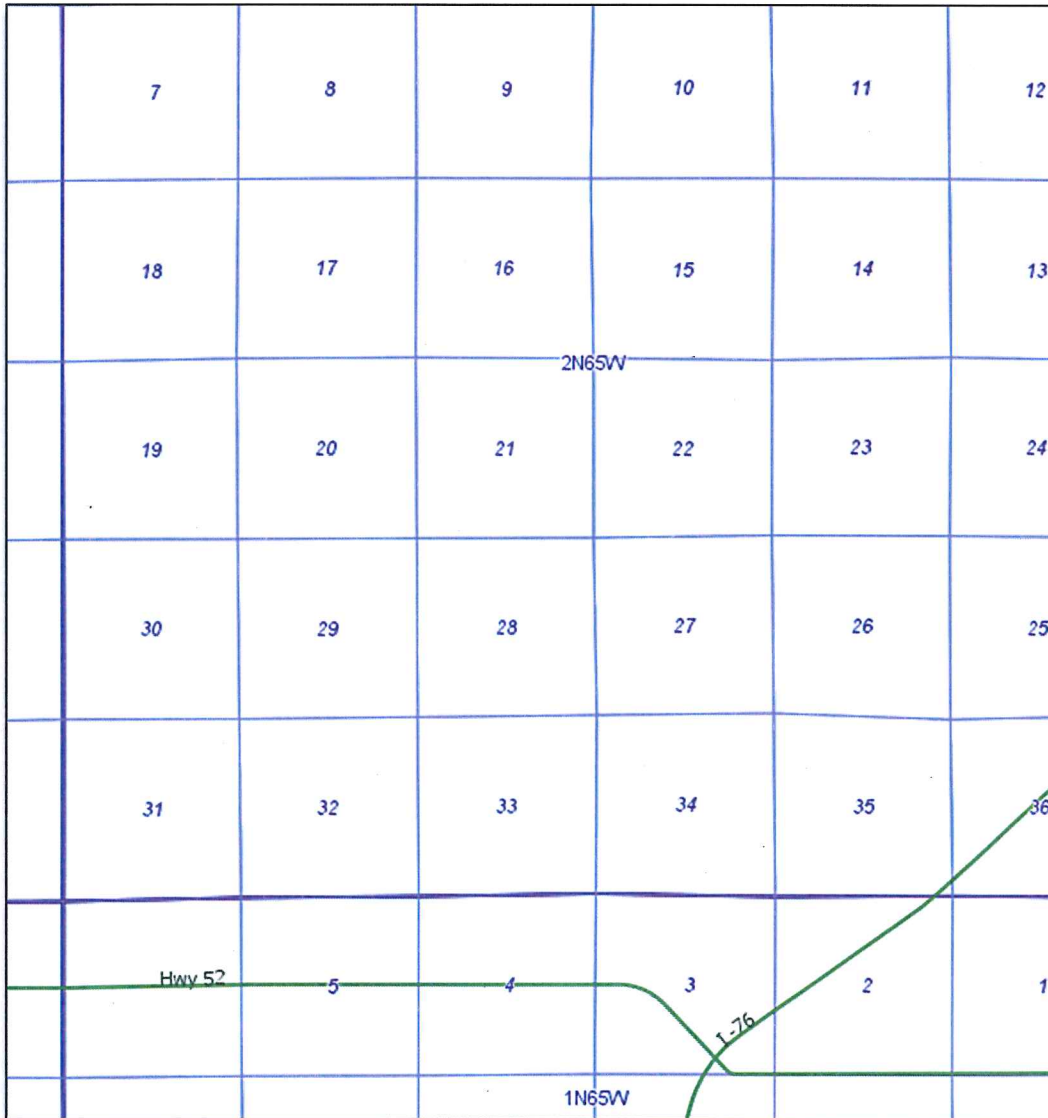

Exhibit A

Reference Map for Pooling Application



IN THE MATTER OF AN APPLICATION BY KERR-MCGEE OIL & GAS ONSHORE LP FOR AN ORDER POOLING ALL INTERESTS IN AN APPROXIMATE 400-ACRE DESIGNATED HORIZONTAL WELLBORE SPACING UNIT ESTABLISHED FOR CERTAIN PORTIONS OF SECTIONS 16, 21, 28 AND 33, TOWNSHIP 2 NORTH, RANGE 65 WEST, 6TH P.M., FOR THE DEVELOPMENT/OPERATION OF THE CODELL FORMATION, WATTENBERG FIELD, WELD COUNTY, COLORADO

DOCKET NO. 151000616

STATE OF COLORADO)
) ss.
CITY AND COUNTY OF DENVER)

That she is a Legal Assistant at Beatty & Wozniak, P.C., attorneys for Kerr-McGee Oil & Gas Onshore LP, and on or before September 3, 2015, caused a copy of the attached Application to be deposited in the United States Mail, postage prepaid, addressed to the parties listed on Exhibit A attached hereto.

Subscribed and sworn to before me this 3rd day of September, 2015.

TERESA L. PETERSON
NOTARY PUBLIC
STATE OF COLORADO
NOTARY ID 19894002026
MY COMMISSION EXPIRES OCT.4, 2017

Laura E. Pius
Notary Public

EXHIBIT A

INTERESTED PARTIES

The names and addresses of the interested parties (persons who own any interest in the mineral estate of the tracts to be pooled, except owners of overriding royalty interest) according to the information and belief of the Applicant are set forth in this Exhibit A.

CRAIG E. RITCHEY AND MARY C. RITCHEY
14031 SABLE BLVD
BRIGHTON CO 80601

DAVID KNIEVEL
2381 N I-76 FRONTAGE ROAD
WIGGINS CO 80654

DEWISEES OF THE ESTATE OF ROBERT G.
MCKINSTER, DECEASED
13561 SABLE BLVD
BRIGHTON CO 80601

GRANT A. RITCHEY AND DAWN D. RITCHEY
13408 WCR 43
HUDSON CO 80642

HERMAN A. FLADER T/U/W, FBO CASEY REED,
US BANK, NA, TRUSTEE
P.O. BOX 1588
TULSA, OK 74101

HERMAN A. FLADER T/U/W, FBO LAURA BRITT,
US BANK, NA, TRUSTEE
P.O. BOX 1588
TULSA, OK 74101

JOEL EUGENE RITCHEY
22227 WCR 30
HUDSON, CO 80642

KIM MARIE WOLF
6925 WCR 63
KEENESBURG CO 80643

MCLISH RESOURCES LP, LLP
633 17TH STREET SUITE 1650
DENVER CO 80202

MELISSA A. KNIEVEL-NATANSON
12300 MONTECITO ROAD #17
SEAL BEACH CA 90740

REBECCA A. SCOTT
21940 291ST AVENUE
FORT PIERRE SD 57532

ARGONAUT VENTURES, LLC
PO BOX 4210
GRAND JUNCTION CO 81501

B F ALBRITTON, LLC
PO BOX 2016
GRAHAM TX 76450

BIRMINGHAM CORPORATION
1800 CANYON PARK CIRCLE #201
EDMOND OK 73013

BOBBIE G NORTH
1641 JANUARY LANE
PONDER, TX 76259

BRENDA KAY HAFFNER
23510 WCR 6
HUDSON CO 80642

CANDACE BLACK
879 S. 14TH AVE.
BRIGHTON, CO 80601

CLOYD DOWNS CAMPBELL
1536 RANCO VIEW DRIVE
LAFAYETTE, CA 94549-2232

COLFER LIVING TRUST
2341 MERIDIAN CT.
GRAND JUNCTION, CO 81507

CREEDE EXPLORATION, INC.
2429 S EARL RUDDER FREEWAY #100
COLLEGE STATION TX 77845

DAVID WESLEY RITCHEY
2941 M ROAD A
WIGGINS CO 80654

DEPCO, INC.
1625 BROADWAY, SUITE 1300
DENVER, CO 80202-4731

DIANE KAY DAHL
ADDRESS UNKNOWN

DORIS CAMPBELL SMITH
ADDRESS UNKNOWN

E G ENERGY, LLC
PO BOX 6244
LEAWOOD KS 66206

EDWARD ALLEN CARWIN
1330 JONES STREET
RENO, NV 89503

ELLA K. HEITMAN
18860 WCR 31
PLATTEVILLE CO 80651

FARMERS RESERVOIR AND IRRIGATION
COMPANY
80 S 27TH AVE
BRIGHTON CO 80601

FBO INVESTMENTS, LLP
PO BOX 4210
GRAND JUNCTION CO 81501

G E ROGERS, LLC
PO BOX 2016
GRAHAM TX 76450

GERRI BOB CLAWSON
1506 BEDIVERE
BORGER, TX 79007

H M BETTIS, INC.
PO BOX 1240
GRAHAM TX 76450

HTP PRODUCING COMPANY
1320 LAKE STREET
FORT WORTH TX 76102

JAMES B. CAMPBELL
ADDRESS UNKNOWN

JAMES E. FRANK
2309 KIRKVIEW DRIVE
LOVELAND CO 80538

JAMES PHILIP CARWIN
3 VIA CASTANADA
MONTEREY, CA 93940

JIM DE FENDER, F/K/A
JIMMY EUGENE FENDER
22809 E ALAMO LANE
AURORA CO 80015

KAREN RITCHEY CALDWELL AND TIM S.
CALDWELL, CO-TRUSTEES OF THE
REVOCABLE INTER VIVOS TRUST OF KAREN
RITCHEY CALDWELL DATED JUNE 21, 2001
2249 E 32ND STREET
TULSA OK 74105

KATHRYN RUEBEL SIMICH
869 HOMESTAKE COURT
CASTLE ROCK, CO 80104-9801

KENNETH L. FENDER
6241 WHIRLWIND DR.
COLORADO SPRINGS, CO 80923

KENNETH LEE POWERS AND ELIZABETH
BROWN POWERS, CO-TRUSTEE UNDER THE
POWERS LIVING TRUST DATED AUGUST 4, 1992
1200 MIRA MAR AVE
MEDFORD OR 97504-8554

KERMIT DEAN HEITMAN
15422 WCR 6
FORT LUPTON CO 80621

KERR-MCGEE OIL & GAS ONSHORE LP
1099 18TH STREET, SUITE 1800,
DENVER, CO 80202

KLB ENERGY, LLC
917 PARK STREET
GRAHAM TX 76450

LANDES PROPERTIES, INC.
6850 TPC DRIVE SUITE 202
MCKINNEY TX 75070

LEIGH ANN GERK
2701 VALLEY OAK DRIVE
LOVELAND CO 80538

LILY L. BINGHAM
5740 MAGNOLIA STREET
COMMERCE CITY CO 80022

LYDA HOLLINGSWORTH SCHRODT
ADDRESS UNKNOWN

MARGARET HARRIET JEFFERSON
1479 NEWTON DR.
DINUBA, CA 93618

MARGUERITE P. MAYER
ADDRESS UNKNOWN

MARY K. LIKENS
244 CHESHAM AVE.
SAN CARLOS, CA 94070

MEAGHER OIL & GAS PROPERTIES, INC.
P.O. BOX 4782
ENGLEWOOD, CO 80155

NANCY BROWN RANDOLPH, A/K/A NANCY ANN
RANDOLPH
1906 15TH AVENUE
LONGMONT CO 80501

OGLE ENTERPRISES, LLC
PO BOX 4210
GRAND JUNCTION CO 81502

PATSY SEALS
1641 JANUARY LANE
PONDER, TX 76259

PATTY MORRIS
1505 NE 61ST
LAWTON, OK 73507

PAUL LAWRENCE CARWIN
41700 YOSEMITE PINES DR.
OAKHURST, CA 93644-9302

PAULA MILLER
3742 RANCH ROAD
BEE BRANCH, ARKANSAS 72013

PHILIP RUEBEL
11410 WEST HICKORY HILL COURT
BOISE, IDAHO 83713

PIVONKA ROYALTY LP
6850 TPC DRIVE SUITE 202
MCKINNEY TX 75070

RALPH RUEBEL
2638 4TH AVENUE EAST
TWIN FALLS, IDAHO 83301

RECCE INVESTMENTS, LLC
1300 FISHER
GRAHAM TX 76450

RICHARD W. NOWELS, JR.
530 WILSHIRE BLVD., SUITE 308
SANTA MONICA, CA 90401

RIO BRAZOS MINERAL COMPANY, LLC
PO BOX 2017
GRAHAM TX 76450

ROBB A. KNIEVEL
2381 N I-76 FRONTAGE ROAD
WIGGINS CO 80654

ROXANNE L. MACE
2950 SEDONA HILLS DR.
LOVELAND, CO 80537

SANDRA K. SACK
P.O. BOX 54
BRIGHTON, CO 80601

SARA ELLEN LOCKE
220 BRITTANY LANE
SEQUIM, WASHINGTON 98382

SCOTT T. FRANK
1269 HILLTOP CIRCLE
WINDSOR CO 80550

SHAROL BLACK
879 S. 14TH AVE.
BRIGHTON, CO 80601

SHARON S. MCMORROW
4054 W. CAMAS STREET
BOISE, IDAHO 83705-2167

SHARON WARNER
12830 E. DICKERSON PL.
AURORA, CO 80014

SONIC MINERALS, L.P.
PO BOX 1240
GRAHAM TX 76450

TC ENERGY, LLC
PO BOX 2016
GRAHAM TX 76450

THE HAROLD AND ASTA CARWIN 1998 LIVING
TRUST
13057 TREECREST ST.
POWAY, CA 92064

THOMAS HILL PUFF
1320 LAKE STREET
FORT WORTH TX 76102

THOMAS S. DEUSSEN
601 LONESTAR PARK
PONDER, TX 76259

TOM PUFF, INC.
1320 LAKE STREET
FORT WORTH TX 76102

TRINITY RESOURCES, LLC
1520 W. CANAL CT. SUITE 220
LITTLETON, CO 80120

VICTORIA M. RYAN
133 SOUTHAMPTON LN. A
SANTA CRUZ, CA 95062

IN THE MATTER OF AN APPLICATION BY KERR-MCGEE OIL & GAS ONSHORE LP FOR AN ORDER POOLING ALL INTERESTS IN AN APPROXIMATE 400-ACRE DESIGNATED HORIZONTAL WELLBORE SPACING UNIT ESTABLISHED FOR CERTAIN PORTIONS OF SECTIONS 16, 21, 28 AND 33, TOWNSHIP 2 NORTH, RANGE 65 WEST, 6TH P.M., FOR THE DEVELOPMENT/OPERATION OF THE CODELL FORMATION, WATTENBERG FIELD, WELD COUNTY, COLORADO

DOCKET NO. 151000616

STATE OF COLORADO)
)ss.
CITY AND COUNTY OF DENVER)

That she is an Attorney at Beatty & Wozniak, P.C., attorneys for Kerr-McGee Oil & Gas Onshore, LP, (Operator No. 47120), and on or before September 10, 2015, caused a copy of the attached Application to be deposited in the United States Mail, postage prepaid, addressed to the parties listed below:

Jillian Fulcher

Subscribed and sworn to before me this 10th day of September, 2015.

MARTHA A. LAIR
Notary Public
State of Colorado
20044012086
My Commission Expires April 16, 2016

Martha A. Laine
Notary Public