

BEFORE THE OIL AND GAS CONSERVATION COMMISSION
OF THE STATE OF COLORADO

IN THE MATTER OF THE **AMENDED**)
APPLICATION OF WHITING OIL AND GAS)
CORPORATION FOR AN ORDER)
ESTABLISHING A 400-ACRE DRILLING AND)
SPACING UNIT AND ESTABLISHING WELL)
LOCATION RULES APPLICABLE TO THE)
DRILLING AND PRODUCING OF WELLS FROM)
THE NIOBRARA AND CODELL FORMATIONS)
COVERING CERTAIN LANDS IN TOWNSHIP 9)
NORTH, RANGE 57 WEST, 6TH P.M., WELD)
COUNTY, COLORADO.)

Cause No. 535

Docket No. 150300127

Type: SPACING

AMENDED APPLICATION

Whiting Oil and Gas Corporation ("Applicant"), Operator No. 96155, by and through its attorneys, Welborn Sullivan Meck & Tooley, P.C., respectfully submits this **Amended** Application to the Oil and Gas Conservation Commission of the State of Colorado ("Commission") for an order establishing a 400-acre drilling and spacing unit and establishing well location rules applicable to the drilling of wells and producing of oil, gas and associated hydrocarbons from the Niobrara and Codell Formations covering certain lands in Weld County, Colorado. In support of its **Amended** Application, Applicant states as follows:

1. Applicant owns leasehold interests in the following lands ("Application Lands"):

Township 9 North, Range 57 West, 6th P.M.

Section 11: SE $\frac{1}{4}$

Section 14: NE $\frac{1}{4}$, N $\frac{1}{2}$ SE $\frac{1}{4}$

A reference map of the Application Lands is attached hereto.

2. Rule 318.a. provides that a well drilled in excess of 2,500 feet in depth shall be located not less than 600 feet from any lease line, and shall be located not less than 1,200 feet from any other producible or drilling oil or gas well when drilling to the same source of supply, unless authorized by order of the Commission upon hearing. The Application Lands are subject to this Rule for the Niobara and Codell Formations.

3. The Niobrara Formation in the area of the Application Lands is defined as the stratigraphic equivalent of the interval between 5,777 feet (top of the Niobrara) and 6,101 feet (base of the Niobrara) as found in the Walker #3 Well located in Section 31, Township 10 North, Range 58 West, 6th P.M., Weld County, Colorado. The Niobrara Formation is a common source of supply under the Application Lands.

4. The Codell Formation in the area of the Application Lands is defined as the stratigraphic equivalent of the interval between 6,101 feet (top of Codell) and 6,115 feet (base of Codell) as found in the Walker #3 Well located in Section 31, Township 10 North, Range 58 West, 6th P.M., Weld County, Colorado. The Codell Formation is a common source of supply under the Application Lands.

5. Applicant has drilled, tested and completed wells in the Niobrara and Codell Formations on lands in close proximity to the Application Lands.

6. To promote efficient drainage of the Niobrara and Codell Formations within the Application Lands and to avoid waste, the Commission should establish a drilling and spacing unit of approximately 400 acres covering the Application Lands.

7. Applicant is requesting to drill and complete one (1) horizontal well in the approximate 400-acre drilling and spacing unit described above, with the option to drill and complete up to a total of **sixteen (16)** horizontal wells in the unit for production of oil, gas and associated hydrocarbons from the Niobrara and Codell Formations in the Application Lands with the surface location to be located at a legal location in the above described drilling and spacing unit or on adjacent lands. Applicant further requests that the treated interval of each wellbore be no closer than 100 feet from the treated interval of any other wellbore producing from the Niobrara and/or Codell formations, and no closer than 100 feet from a unit boundary unless such boundary abuts or corners lands for which the Commission has not at the time of the drilling permit application granted the right to locate the treated interval of the wellbore no closer than 100 feet from a unit boundary. If the Commission has not at the time of the drilling permit application granted to the owners of the adjacent or cornering lands the right to locate the treated interval of the wellbore no closer than 100 feet from a unit boundary, then the treated interval of the wellbore shall be located no closer than 300 feet from the unit boundary, without exception being granted by the Director.

8. Applicant requests authority to drill only those wells necessary to determine the well density which allows the most efficient drainage of the Niobrara and Codell Formations, prevents waste, does not adversely affect correlative rights, and assures the greatest ultimate recovery of oil, gas and associated hydrocarbon substances from the Niobrara and Codell Formations. Applicant further maintains that wells drilled in the above-proposed drilling and spacing units will have no adverse effect on correlative rights of adjacent owners.

9. Applicant further requests that the wells are drilled from no more than **two (2)** well pads within the unit.

10. The names and addresses of the interested parties according to the information and belief of the Applicant are set forth in Exhibit A attached hereto and made a part hereof, and the undersigned certifies that copies of this **Amended** Application shall be served on each interested party within seven days after filing of the **Amended** Application as required by Rules 503.e, 507.b.1, and 507.b.5.

WHEREFORE, Applicant respectfully requests that this matter be set for hearing, that notice be given as required by law and that, upon such hearing, this Commission enter its order consistent with Applicant's proposals as set forth above.

Dated this **5th** day of **February**, 2015.

Respectfully submitted,

WELBORN SULLIVAN MECK & TOOLEY, P.C.

By: Chelsey J. Russell

Chelsey J. Russell

Joseph C. Pierzchala

Welborn Sullivan Meck & Tooley, P.C.

Attorneys for Applicant

1125 - 17th Street, Suite 2200

Denver, CO 80202

303-830-2500

crussell@wsmtlaw.com

jpierzchala@wsmtlaw.com

Applicant's Address:

Whiting Oil and Gas Corporation
1700 Broadway, Suite 2300
Denver, CO 80290-2300

Attn: Scott McDaniel, Regional Land Manager
Phone: 303-390-4261

VERIFICATION

STATE OF COLORADO)
) ss.
CITY & COUNTY OF DENVER)

Scott McDaniel, Regional Landman with Whiting Oil and Gas Corporation, upon oath deposes and says that he has read the foregoing **Amended** Application and that the statements contained therein are true to the best of his knowledge, information and belief.

WHITING OIL AND GAS CORPORATION

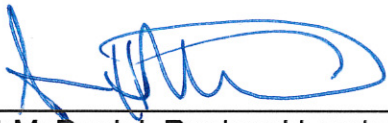

Scott McDaniel, Regional Landman

Subscribed and sworn to before me this 5th day of February, 2015 by Scott McDaniel, Regional Landman for Whiting Oil and Gas Corporation.

Witness my hand and official seal.

FRANK J. OLSEY III
NOTARY PUBLIC
STATE OF COLORADO
NOTARY ID 20104034633
MY COMMISSION EXPIRES 08/31/2018



Notary Public
My Commission Expires: 8-31-18

EXHIBIT A

INTERESTED PARTIES

USA

ATTN: PAT GALLAGHER
BLM COLORADO STATE OFFICE
2850 YOUNGFIELD STREET
LAKEWOOD, CO 80215-7093

MR. KENT KUSTER
OIL & GAS CONSULTANT
COORDINATOR
CDPHE
4300 CHERRY CREEK DRIVE SOUTH
DENVER, CO 80246-1500

MR. DAVID BAUER
WELD COUNTY
1111 H STREET
GREELEY, CO 80632

SANDRA LEE SCHIMSCHAL
3880 TAYSIDE COURT
TIMNATH, CO 80547

ESTATE OF MARGARET A. BURGESS
4501 LOWELL BLVD
DENVER, CO 80217

LOUIE E. MYERSON TRUST
P.O. BOX 5383
DENVER, CO 80217

DANIEL R. STANLEY AND HELEN L.
STANLEY
46779 COUNTY ROAD 22
WIGGINS, CO 80654

DOROTHY MAE WADDELL
1911 SOUTH 17TH STREET
OMAHA, NE 68108

EDITH L. FOX
24265 SARADELLA CT.
MURRIETA, CA 92562

ESTHER ALICE DAY
11180 GRANT DR.
NORTHGLENN, CO 80234

H. KATHERINE KNIFTON
P.O. BOX 2073
GEARHART, OR 97138

H. E. MONTGOMERY
555 EAST VERNON
LONG BEACH, CA 90806

SUNDANCE ENERGY
633 17TH STREET, SUITE 1950
DENVER, CO 80202

DAVID L. VANGRAEFSCHPE
10029 ELLIOT CIRCLE
DENVER, CO 80260

GOLDIE MAE LITTLEFIELD, TRUSTEE OF
THE JAMES E. LITTLEFIELD AND
GOLDIE M. LITTLEFIELD TRUST
2101 S. GARFIELD AVE., #151
LOVELAND, CO 80537

GLENDIA R. BAILEY
4331 WEST 3RD STREET
GREELEY, CO 80634

EMILY VERLENE CARLSON
820 CAROL STREET, APT. 501
TOMBALL, TX 77375

PATRICIA ANN CARTER
108 RESIDENTS LANE
BRANSON, MO 65616

ROBERTA L. SMITH AND TIMOTHY J.
PIVONKA, CO PERSONAL
REPRESENTATIVES OF THE ESTATE
OF LORRAINE LOIS PIVONKA,
DECEASED
12706 SHILOH ROAD
GREELEY, CO 80631

CHARLES MARION GREY
63 TURNBURY LANE
IRVINE, CA 92620

J. KENNETH LITTLEFIELD
117 JUPITER DRIVE
STERLING, CO 80751

JOY BELLE JOHNSON
8234 CALABAR
PLAYA DEL REY, CA 90291

EDITH DIANE COLSON
7404 E. 68TH PLACE
TULSA, OK 74133

RICHARD CLARK
4164 N. 24TH ROAD
ARLINGTON, VA 22207

DAISY CLARK
769 E. MONTROSE ST.
CLERMONT, FL 34711

STATE BOARD OF LAND
COMMISSIONERS
ATTN: TIMOTHY KELLY
1127 SHERMAN STREET, SUITE 300
DENVER, CO 80203

TOM SCHREINER
NORTHEAST REGION OFFICE
ENERGY LIAISON – COLORADO PARKS
AND WILDLIFE
6060 BROADWAY
DENVER, CO 80216

BERENERGY CORPORATION
1801 CALIFORNIA, SUITE 3900
DENVER, CO 80201

JOSEPH B. PARKER
1020 NE LOOP. SUITE 550
SAN ANTONIO, TX 78209

JOHN M. PARKER REVOCABLE TRUST
5 LAZEE TRAIL
HOUSTON, TX 77024

LANUS L. HARSH, PERSONAL
REPRESENTATIVE OF THE
ESTATES OF VIOLA M. KUHN AND
LESLIE L. KUHN, DECEASED
39563 COUNTY ROAD PP
WRAY, CO 80758

U.S. AGBANK, FCB
245 NORTH WACO STREET
WICHITA, KS 67202

JANEENE DEELEY HAGAN,
GARY ALLAN HAGAN, JOY LOUISE ASH
AND MARK DEELEY HAGAN, TRUSTEES
UNDER THE WILL OF GEORGE ALLEN
HAGAN, A/K/A GEORGE A HAGAN,
DECEASED
3000 HOLIDAY DRIVE, APT. 1405
FORT LAUDERDALE, FL 33316

AMANDA MARIE SHARP PARKER
306 SE 28TH TERRACE
CAPE CORAL, FL 33904

JESSICA DAWN SHARP
536 S. SPRING ST., APT. D
CAPE GIRARDEAU, MO 63701

EMILY MICHELLE SHARP
710 JAMES ST.
SINKING SPRINGS, PA 19608

CHRISTOPHER ROLAND SHARP
290 WESTDALE DRIVE
SANTA CRUZ, CA 95060

JERRY D. KELLNER
BOX 1055
BAKER, MT 59313

JULIA M. SIMS
P.O. BOX 423
LINGLE, WY 82223

LARRY K. KELLNER
129 BUSH STREET
HULETT, WY 82720

MARJORIE E. LOWES
316 1ST STREET
SEDGWICK, CO 80749

WILLIAM L. LOWES
14545 WESTCHESTER DRIVE
COLORADO SPRINGS, CO 80908

MARGARET MATTESON AND R.D. ALLEN
BETZ TRUSTEES OF THE BETZ TRUST
DATED MAY 1, 1998
6088 BUCKSKIN LANE
ROSEVILLE, CA 95747

TRUSTEES OF THE ROBERT R. HENRY
AND ROSALIE HENRY TRUST
DATED MAY 9, 1990
10 WILDING LANE
OAKLAND, CA 94618

ALETHA BUTLER
3116 SOUTH COLFAX AVENUE
MINNEAPOLIS, MN 55408

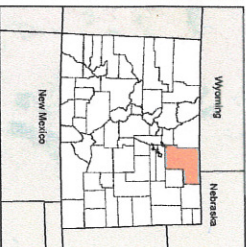
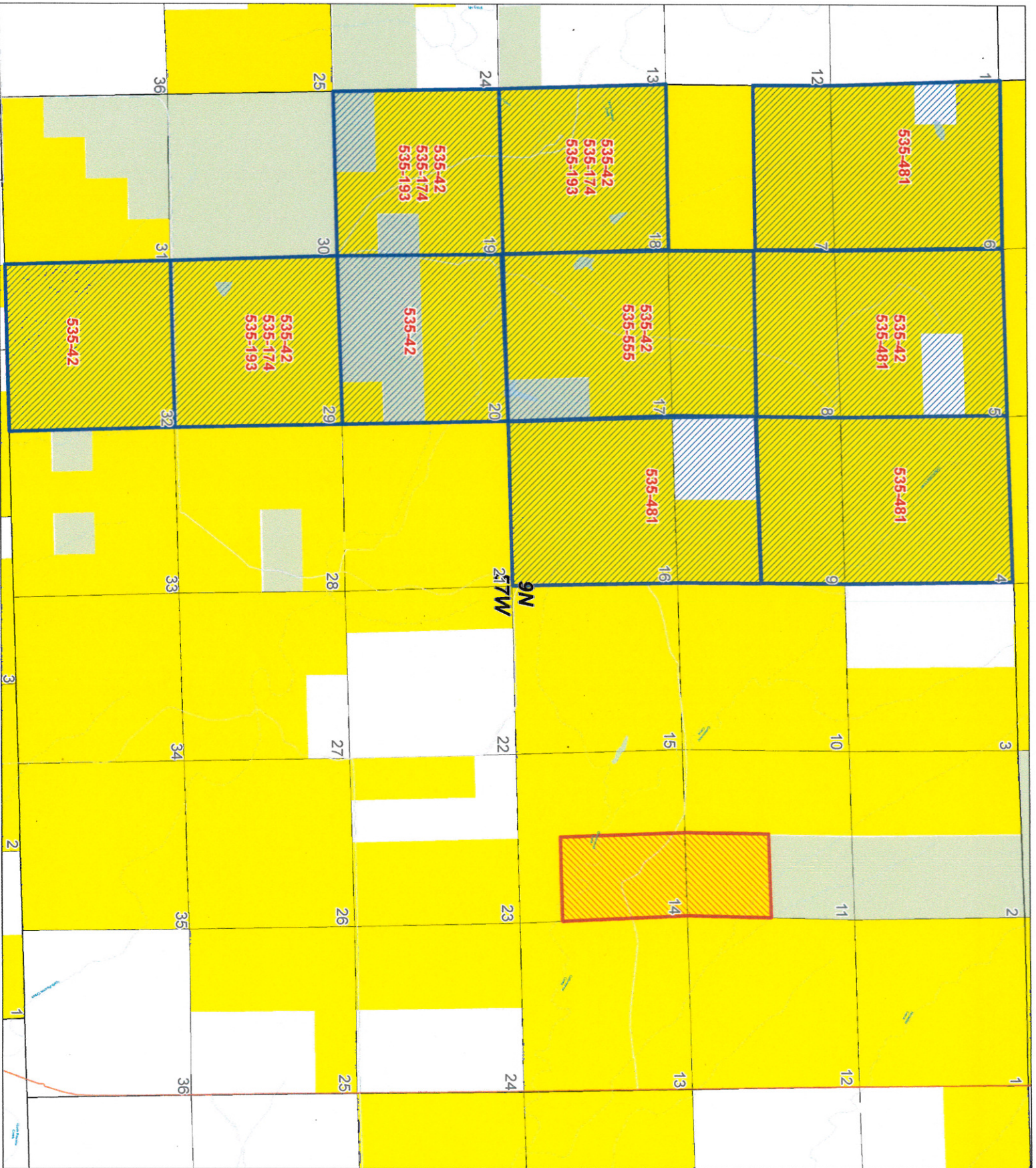

Application Lands

- Existing Spacing Orders

WELL STATUS

- COMPLETING
- DRILLING
- PRODUCING

Land Ownership

- WOGC Leasehold
- Open Federal Land



Reference Plat
 Weld County, Colorado

Scale: 1:11,702
 Projection: UTM Zone 13N
 Date: 2/25/2015

BEFORE THE OIL AND GAS CONSERVATION COMMISSION
OF THE STATE OF COLORADO

IN THE MATTER OF THE **AMENDED**)
APPLICATION OF WHITING OIL AND GAS)
CORPORATION FOR AN ORDER)
ESTABLISHING A 400-ACRE DRILLING AND)
SPACING UNIT AND ESTABLISHING WELL)
LOCATION RULES APPLICABLE TO THE)
DRILLING AND PRODUCING OF WELLS)
FROM THE NIOBRARA AND CODELL)
FORMATIONS COVERING CERTAIN LANDS)
IN TOWNSHIP 9 NORTH, RANGE 57 WEST,)
6TH P.M., WELD COUNTY, COLORADO.)

Cause No. 535

Docket No. 150300127

Type: SPACING

AFFIDAVIT OF MAILING

STATE OF COLORADO §
CITY AND COUNTY OF DENVER §

I, Chelsey J. Russell, of lawful age, and being first duly sworn upon my oath, state and declare:

That I am the attorney for Whiting Oil and Gas Corporation and that on or before February 6th, 2015, I caused a copy of the attached Amended Application to be deposited in the United States mail, postage prepaid, addressed to the parties listed on Exhibit A to the Amended Application.

Chelsey J. Russell
Chelsey J. Russell

Subscribed and sworn to before me February 6th, 2015.

Witness my hand and official seal.

Melissa D. Morman
Notary Public
My commission expires: 8/29/17

