

**BEFORE THE OIL AND GAS CONSERVATION COMMISSION  
OF THE STATE OF COLORADO**

IN THE MATTER OF THE APPLICATION OF EAST CHEYENNE GAS STORAGE, LLC AND <del>LEWIS CREEK DEVELOPMENT, LLC</del> TO UNITIZE THE LEWIS CREEK DAKOTA J UNIT II AND TO TERMINATE THE LEWIS CREEK FIELD "J" SAND UNIT AND <del>LEWIS CREEK FIELD D-2 SAND UNIT</del>	CAUSE NO. <b>16 (Interim)</b>  DOCKET NO.
<u><b>SECOND AMENDED APPLICATION</b></u>	

East Cheyenne Gas Storage, LLC ("East Cheyenne") and ~~Lewis Creek Development, LLC~~ (collectively "Applicants"), by ~~their~~ **its** lawyers, Caldwell Hathcoat LLC, respectfully submits this **Second** Amended Application to the Oil and Gas Conservation Commission of the State of Colorado (the "Commission") for an order to vacate the ~~units~~ **unit** established by Order No. 23-2, and to establish the Lewis Creek Dakota J Unit II, for purposes of an enhanced oil recovery project ("EOR project") for the Dakota J3 formation in lands as herein defined in Logan County, Colorado. ~~This Amended Application has been filed to provide a corrected description of the proposed unit (Paras. 2, 7, 27); to provide additional jurisdictional authority (Para. 3); and to correct the description of the Lewis Creek Field D-2 Sand Unit (Paras. 4, 6). We have stricken the statement of notice under Rule 401, (prior Para. 24).~~

In support hereof, Applicants **states** as follows:

1. Applicant East Cheyenne Gas Storage, LLC is a limited liability company, organized under the laws of Delaware, authorized to conduct business in the State of Colorado, and is a registered operator in good standing with the Commission.

Owner/Operator Address:

East Cheyenne Gas Storage, LLC  
~~Lewis Creek Development, LLC~~  
10370 Richmond Avenue, Suite 510  
Houston, TX 77042

2. Applicant is the successor to British American Oil Production Company in the subject leases and lands, and holds more than 95% of the working interests in the following Application Lands:

Township 11 North, Range 52 West, 6<sup>th</sup> P.M.

<sup>1</sup>Section 7: W 1/2 of Lot 4, Bureau of Land Management Master Title Plat

<sup>2</sup>Section 18: W 1/2 of Lot 1, Bureau of Land Management Master Title Plat

Township 11 North, Range 53 West, 6<sup>th</sup> P.M.

Section 12: SE1/4 NW1/4, S1/2 NE1/4, E1/2 SW1/4, SE1/4

Section 13: E1/2 NW1/4, NE1/4

3. Pursuant to C.R.S. § 34-60-118 (1-6), and Rule 503 of the Rules of Practice and Procedure before the Oil and Gas Conservation Commission of the State of Colorado, the Commission has jurisdiction over the subject matter of this **Second** Amended Application and the interested parties, and jurisdiction to issue the requested orders.

4. On October 31, 1958, the Commission entered Order No. 23-2 which established the Lewis Creek Field “J” Sand Reservoir Unit Area, Lewis Creek Field and ~~Lewis Creek Field D-2 Sand Unit~~ both located in Logan County, Colorado (“the existing **Unit Units**”).

Applicants further **states** the existing Units **includes** the following lands:

~~Lewis Creek Field D-2 Sand Unit:~~

~~D-2 Sand~~

~~Township 11 North, Range 52 West, 6<sup>th</sup> P.M.~~

~~Section 7: SW1/4 NW1/4, W1/2 SW1/4, SE1/4 SW1/4~~

~~Section 18: W1/2 NW1/4~~

~~Township 11 North, Range 53 West, 6<sup>th</sup> P.M.~~

~~**Section 12:** S1/2 NE1/4, E1/2 SW1/4, SE1/4~~

~~Section 13: NE1/4 NW1/4, E1/2 SW1/4 NW1/4,  
SE1/4 NW1/4, NE1/4, E1/2 NW1/4 SW1/4,  
NE1/4 SW1/4, N1/2 SE1/4~~

Lewis Creek Field “J” Sand Reservoir Unit Area, Lewis Creek Field:

“J” Sand

Township 11 North, Range 52 West, 6<sup>th</sup> P.M.

Section 7: S1/2 NW1/4, SW1/4

Section 18: NW1/4, N1/2 SW1/4

---

<sup>1</sup> This is generally the W1/2 SW1/4 SW1/4 of said Section, containing 17.765 acres, more or less.

<sup>2</sup> This is generally the W1/2 NW1/4 NW1/4 of said Section, containing 17.625 acres, more or less.

Township 11 North, Range 53 West, 6<sup>th</sup> P.M.

Section 12: S1/2 N1/2, S1/2

Section 13: N1/2, N1/2 S1/2

Section 14: NE1/4 NE1/4 NE1/4

5. On January 13, 1959, the Commission entered Order No. 23-3 which Amends Rule 3 of Order 23-2 concerning the locations of five injection wells. On June 26, 1962, the Commission entered Order No. 23-4 which Amends Order No. 23-2, amended by 23-3 to give operator authority to inject water into any zone of the "J" Sand formation through any well subject to the approval of the Director, all in the subject lands.

6. The Applicants request that the Commission vacate the LEWIS CREEK FIELD "J" SAND RESERVOIR UNIT AREA, LEWIS CREEK FIELD and ~~LEWIS CREEK FIELD D-2 SAND UNIT~~ established and amended by Order Nos. 23-2, 23-3 and 23-4 ~~both~~ located in Logan County, Colorado ("the existing **Unit Units**"). Applicants further state the existing Units **includes** the following lands:

~~Lewis Creek Field D-2 Sand Unit:~~

~~D-2 Sand~~

~~Township 11 North, Range 52 West, 6<sup>th</sup> P.M.~~

~~Section 7: SW1/4 NW1/4, W1/2 SW1/4, SE1/4 SW1/4~~

~~Section 18: W1/2 NW1/4~~

~~Township 11 North, Range 53 West, 6<sup>th</sup> P.M.~~

~~**Section 12:** S1/2 NE1/4, E1/2 SW1/4, SE1/4~~

~~Section 13: NE1/4 NW1/4, E1/2 SW1/4 NW1/4,  
SE1/4 NW1/4, NE1/4, E1/2 NW1/4 SW1/4,  
NE1/4 SW1/4, N1/2 SE1/4~~

Lewis Creek Field "J" Sand Reservoir Unit Area, Lewis Creek Field:

"J" Sand

Township 11 North, Range 52 West, 6<sup>th</sup> P.M.

Section 7: S1/2 NW1/4, SW1/4

Section 18: NW1/4, N1/2 SW1/4

Township 11 North, Range 53 West, 6<sup>th</sup> P.M.

Section 12: S1/2 N1/2, S1/2

Section 13: N1/2, N1/2 S1/2

Section 14: NE1/4 NE1/4 NE1/4

Establishment of the Lewis Creek Dakota J Unit II

7. The Applicants further **requests** that the Commission establish a unit pursuant to C.R.S. 34-60-118 for the Application Lands, for the production of the “J” Sand formation underlying the Lewis Creek Field, **which** constitutes a common source supply of oil and gas underlying all or substantially all of the following described lands in Logan County:

Township 11 North, Range 52 West, 6<sup>th</sup> P.M.

<sup>3</sup>Section 7: W 1/2 of Lot 4, Bureau of Land Management Master Title Plat

<sup>4</sup>Section 18: W 1/2 of Lot 1, Bureau of Land Management Master Title Plat

Township 11 North, Range 53 West, 6<sup>th</sup> P.M.

Section 12: SE1/4 NW1/4, S1/2 NE1/4, E1/2 SW1/4, SE1/4

Section 13: E1/2 NW1/4, NE1/4

8. The proposed Lewis Creek Dakota J Unit II boundary, consisting of the lands described in the preceding paragraph, and as further shown in Exhibit “**1a**” attached to this **Second** Amended Application, ~~are~~ **is** based upon geologic mapping of the Dakota J Sandstone structure, reservoir thickness and relative sand quality within the immediate project area. There are ~~26~~ **27** wells located within the immediate area which provide the primary basis for the location of the proposed unit boundaries. A reference map including existing wells, is included as Exhibit “1a”.

9. ~~The Lewis Creek Dakota J Unit II Agreement, in proposed form, will be attached to this Amended Application as later amended.~~ The proposed Unit Agreement will contemplate and govern the following issues, among others, as required by C.R.S. § 34-60-118:

- a. Allocation to separately owned tracts in unit area of all oil and gas produced/saved from the unit;
- b. Provision for credits/charges in adjustment among unit owners for investments in wells, tanks, etc.;

---

<sup>3</sup> This is generally the W1/2 SW1/4 SW1/4 of said Section, containing 17.765 acres, more or less.

<sup>4</sup> This is generally the W1/2 NW1/4 NW1/4 of said Section, containing 17.625 acres, more or less.

- c. How costs of unit operations, e.g. capital investments, will be calculated, charged, paid among separately owned tracts;
  - d. Provision, for carrying or otherwise financing any person who elects to be carried or financed;
  - e. Description of supervision/conduct of unit operations, in respect to which each person shall have a vote with a value corresponding to percentage of costs of unit operations;
  - f. The time operations will commence and circumstances under which operations will terminate;
  - g. Add'l provisions that are appropriate for carrying on unit operations, and for protection of correlative rights.
10. The Lewis Creek Dakota J Unit II Agreement, will be agreed in writing by those persons who, under the commission's order, will be required to pay at least eighty percent (80%) of the costs of the unit operation, and also by the owners of at least eighty percent (80%) of the production or proceeds thereof that will be credited to interests which are free of cost, such as royalties, overriding royalties, and production payments, as required by C.R.S. 34-60-118(5).
11. Applicant East Cheyenne has also entered into agreements with surface owners required by the company's proposed surface operations in support of the subject EOR project.

#### Proposed Operations

12. Ongoing operations in the Lewis Creek Dakota J Unit II will include completion of, and anticipated oil and other hydrocarbon production from, the LCD 12-11 well, located in the SE/4SE/4 of Section 12 (Application For Permit to Drill, for production from the "J" Sand formation, approved July 31, 2014). Continued production from the Joritsma #7 well, located in the SW/4NE/4 of Section 12. Pressure will be maintained in the subject Dakota/"J" Sand formation by injection of water produced from the Joritsma #7 well into the UPRR WI-2 well, located in the NW/4NE/4 of Section 13. See Exhibit "1a".
13. The Dakota J3 formation represents the objective sandstone reservoir for the proposed EOR project. Reservoir analysis suggests recoverable, economic quantities of oil are still present in the Lewis Creek Field under the appropriate conditions.

Termination of the existing ~~D-2 Sand~~ and "J" Sand units

14. The Lewis Creek Field is located in northern Logan County approximately 29 miles north of the town of Sterling and four miles south of the Colorado - Nebraska border. The field was discovered in July, 1953 and developed by British-American Oil Producing Company, producing 2,768,797 barrels of oil ("BO") during its primary phase of production. A secondary water flood unit was active until July 1, 1966 in the subject field. Total production resulting from these operations included an additional 1,352,371 BO from the Dakota "J" Sandstone. East Cheyenne Gas Storage, LLC acquired the **Lewis Creek** field in October 2009. The field presently consists of one (1) currently producing well, one (1) shut-in well capable of production upon additional mechanical reworking, three (3) UIC wells, 11 plugged & abandoned wells, **eight (8)** plugged water injection wells, and three (3) dry holes for a total of ~~26~~ **27** wells. See Well Diagram, Exhibit "1a".

~~15. Article 17.2 of the Unit Agreement, dated January 1, 1963 (recorded September 30, 1963 in Book 573 at Page 172, Reception No. 448185, Logan County), governing the Lewis Creek Field D-2 Sand Unit, provides that the agreement may be terminated by Working Interest Owners having a combined Unit Participation of at least 90% whenever such Working interest Owners determine that Unit Operations are no longer profitable or feasible.~~

16. Article XV(5) of the Unitization Agreement For The Development And Operation Of The "J" Sand Reservoir Unit Area, Lewis Creek Field, Logan County, Colorado, dated February 12, 1957 (recorded June 26, 1958 in Book 503 at Page 350, Reception No. 405910, Logan County), governing the Lewis Creek Field "J" Sand Reservoir Unit Area, provides that the agreement may be terminated at any time upon the decision of the owners of 95% of the working interests committed thereto.

17. Applicant East Cheyenne Gas Storage LLC is the operator of all wells in the existing Units and holds more than the requisite working interests in the Dakota/"J" Sand formations in the subject lands as required to terminate the existing Units.

18. As noted above, the existing "J" Sand unit was established in 1957 ~~and the "D" Sand unit was established in 1963~~. Applicants have determined through the use of electrical logging technology, coring samples and well production history that the original

unit boundaries are unreasonably broad and have a very low correlation to the actual pattern of productive sand formations in the subject lands.

19. The existing ~~D-2 Sand and~~ “J” Sand Units ~~are~~ **is** no longer **an** economically viable projects due to the low volume or absence of production, inflated boundaries of the existing Units, and the resulting administrative costs.

#### Land Issues

20. Applicant East Cheyenne Gas Storage has sent written requests to all then existing overriding royalty owners of record to purchase their interests in the existing Units. East Cheyenne has purchased some of those override interests based on responses to the written request.

21. Applicants will send to all owners of record a request for written agreement to terminate the existing Units and a request to those operators and mineral owners who will be included in the proposed Lewis Creek Dakota J Unit II to voluntarily join said unit by written agreement.

#### Notice to Interested Persons

22. Based upon the best information available to the Applicants, including a recent title review, the names and last known addresses of interested parties as defined in Rule 503 and 507(b), including the Department of Wildlife, the Colorado Department of Public Health and Environment, and the local governmental designee for Logan County, Colorado will be served with Notice and this **Second** Amended Application.

23. Applicant will immediately file a certificate of Service of this **Second** Amended Application and Notice of same, indicating service by first class mail, with a list of interested persons to be served.

#### Summary and Prayer

24. The current Lewis Creek Field “J” Sand Reservoir Unit Area, Lewis Creek Field and ~~Lewis Creek Field D-2 Sand Unit~~, described in this **Second** Amended Application, ~~have~~ **has** a poor correlation to the existing geological pattern of productive sands in the subject lands. Moreover the existing state units described above, ~~are~~ **is** no longer **an** economically viable projects as determined by Applicants, as the current operator and unit owners.

25. Establishment of the Lewis Creek Dakota J Unit II, conforming to the existing geological pattern of productive sands in the subject lands, will prevent waste, and minimize the unfair diminution of the property interests of those land and royalty owners whose lands include such oil and gas formations.

26. Applicants assert that the Unitization Agreement and the unitized development and operation of the proposed Lewis Creek Dakota J Unit II, are in the public interest of conservation and are reasonably necessary to increase ultimate recovery of oil and gas from said pool and to prevent the waste of oil, gas and other marketable hydrocarbons, and to protect the correlative rights of the respective owners in said field.

27. By and upon the filing of this instrument with the Commission, Applicant East Cheyenne requests an Order establishing the Lewis Creek Dakota J Unit II, comprised of the Dakota J3 Sandstone formation, and the following lands in Logan County:

Township 11 North, Range 52 West, 6<sup>th</sup> P.M.

<sup>5</sup>Section 7: W 1/2 of Lot 4, Bureau of Land Management Master Title Plat

<sup>6</sup>Section 18: W 1/2 of Lot 1, Bureau of Land Management Master Title Plat

Township 11 North, Range 53 West, 6<sup>th</sup> P.M.

Section 12: SE1/4 NW1/4, S1/2 NE1/4, E1/2 SW1/4, SE1/4

Section 13: E1/2 NW1/4, NE1/4

28. Applicants, as owners of the requisite working interest in the existing LEWIS CREEK FIELD "J" SAND RESERVOIR UNIT AREA, LEWIS CREEK FIELD ~~and LEWIS CREEK FIELD D-2 SAND UNIT~~, only upon and subject to an Order granting the requested relief in the preceding paragraph establishing the Lewis Creek Dakota J Unit II, **requests** an Order of the Commission terminating said existing Units.

29. Granting any other relief necessary to prevent waste and protect correlative rights of the adjacent owners.

WHEREFORE, Applicants respectfully **requests** that this matter be set for hearing, that notice be given as required by law, and that the Commission enter its Order granting the relief requested in this **Second** Amended Application, after proper notice and hearing.

Dated September 19, 2014.

---

<sup>5</sup> This is generally the W1/2 SW1/4 SW1/4 of said Section, containing 17.765 acres, more or less.

<sup>6</sup> This is generally the W1/2 NW1/4 NW1/4 of said Section, containing 17.625 acres, more or less.



Respectfully submitted,

East Cheyenne Gas Storage, LLC

By: \_\_\_\_\_  
Richard L. Hathcoat, Atty. Reg. No. 40714  
CALDWELL HATHCOAT LLC  
4440 Arapahoe Ave, #110  
Boulder, CO 80303  
303.945.2750  
303.957.2605 fax

Counsel for East Cheyenne Gas Storage, LLC

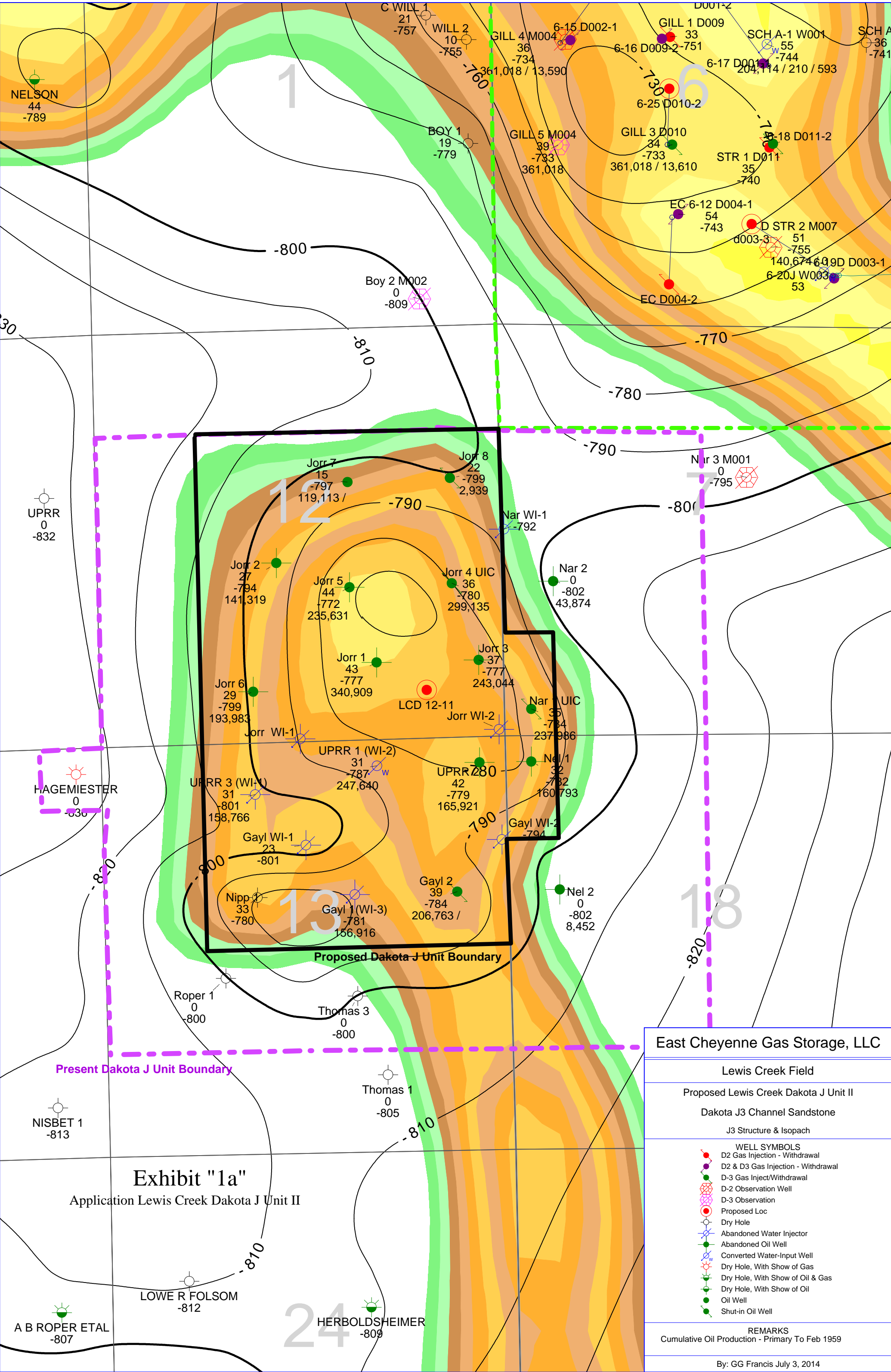

Generalized Time & Rock Stratigraphic Column West Peetz & Lewis Creek Fields				
ERA	Period	GEOLOGIC EPOCH/AGE	FORMATION NAME	TYPE WELL    M. Segelke # 1 NENE Sec. 27 T11N R53W API 05-075-09050
Recent		Holocene Pleistocene	Alluvial & Dune Sand	0 - 50 ft
TERTIARY	Pliocene		Ogallala	0 - 180 ft
	Miocene		Arikaree	0 - 80 ft(Not present in area)
	Lower Oligocene		White River	25 - 100 ft
MESOZOIC	CRETACEOUS	Late Maestrichtian	Laramie Fox Hills	200 ft 650 ft
		Maestrichtian Campanian	Pierre	3150 ft
		Campanian Coniacian	Niobrara & Fort Hays	350 ft
		Turonian	Carlile	195 ft
			Greenhorn	250 ft (Storage Caprock)
		Cenomanian	Graneros Shale	
		Albian	Dakota "D"	50 ft (Storage Zone)
			Huntsman	65 ft
		Aptian	Dakota "J"	104 ft
			Skull Creek	115 ft
		Lytle	104 ft	
		Jurassic	Morrison	420 ft
PALEOZOIC	PERMIAN	Guadalupian	Opeche Shale	205
			Blaine	
		Leonardian	Stone Corral	104 ft
			Lyons	46 ft
			Sumner Group	44 ft
	Wolfcampian	Chase Group Council Grove Admire (A B C)	328 ft	
	Pennsylvanian	Virgilian	Wabunsee Shawnee	352 ft
		Missourian	Lansing Group Kansas City	135 ft
		Desmoinesian	Marmaton Cherokee	165 ft
		Atokan	Atoka	200 ft
Morrowan		Morrow	165 ft	
Precambrian			Precambrian	Unknown

## Exhibit "1b"

Application Lewis Creek Dakota J Unit II

Thomas 3  
T11N R53W S13  
C NW SE  
4,592  
05075070610000

Gaylord 2  
T11N R53W S13  
C SE NE  
4,591  
05075401220000

UPRR 2  
T11N R53W S13  
NE NE NE  
4,588  
05075070930000

Jorritsma 1  
T11N R53W S12  
NE SW SE  
4,584  
05075071300000

Jorritsma 8  
T11N R53W S12  
C SE NE  
4,580  
05075071100000

Boyles 2 M002  
T11N R53W S1  
SW SE SE  
4,561  
05075071400000

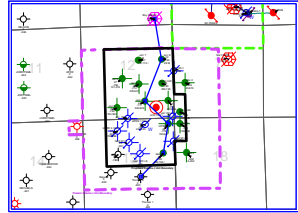
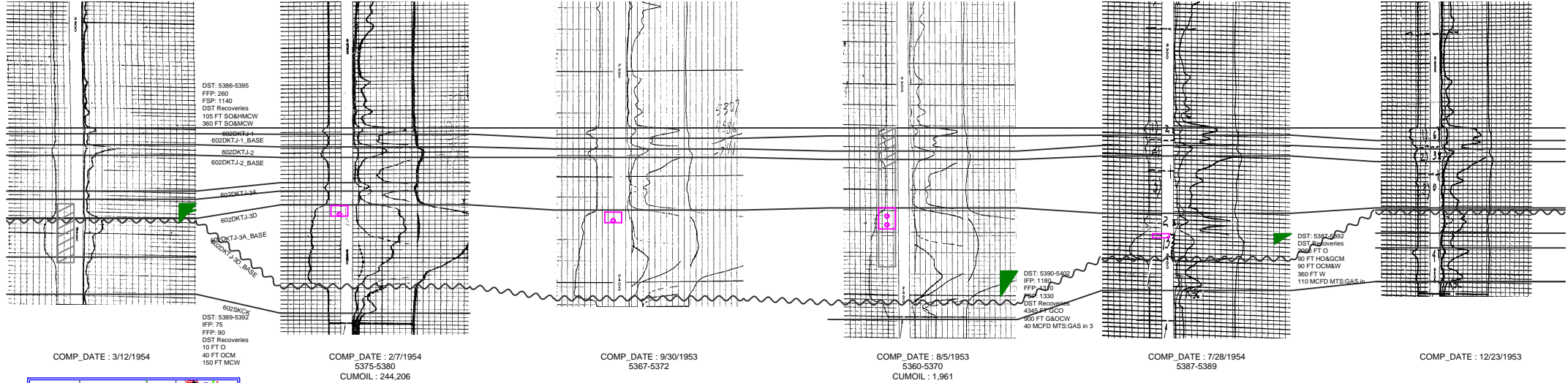

# Exhibit "1c"

## Application Lewis Creek Dakota J Unit II

East Cheyenne Gas Storage, LLC

Lewis Creek Field

Dakota J Sandstone

North - South Cross-Section

By: G.G Francis September 2, 2014

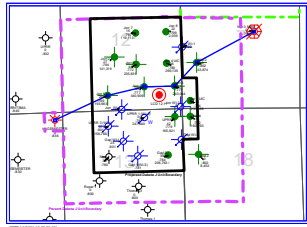
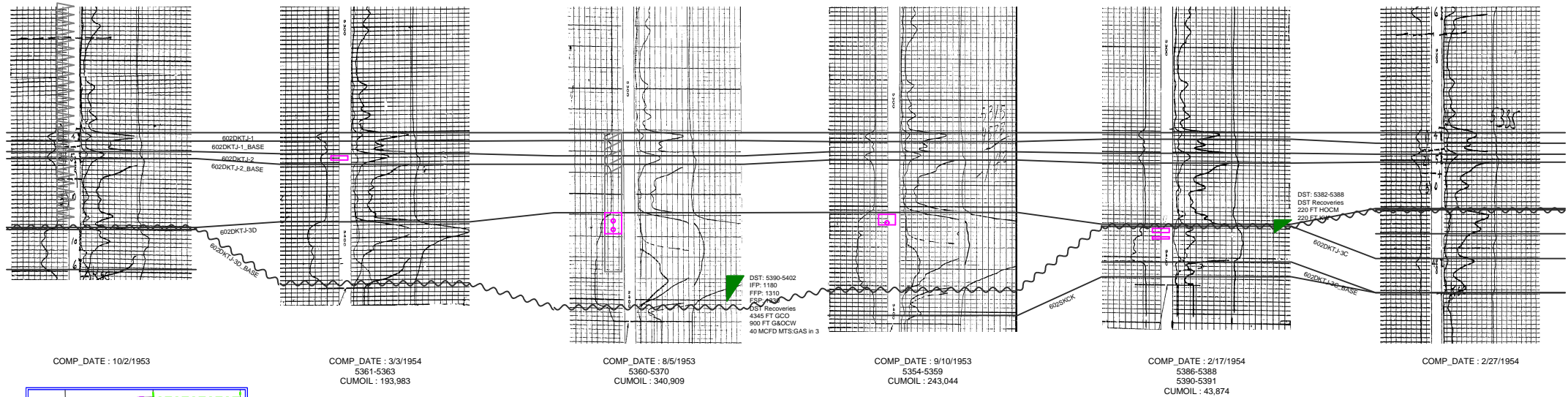
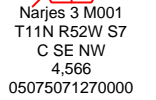
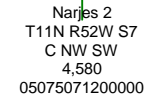
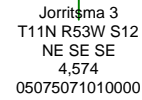
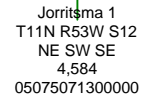
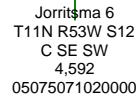
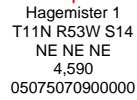

## Application Lewis Creek Dakota J Unit II

East Cheyenne Gas Storage, LLC
Lewis Creek Field
Dakota J Sandstone
West - East Cross-Section
Production - Primary Recovery to Feb 4, 1959
By: G.G Francis      September 3, 2014

Anadarko E&P Onshore LLC  
P.O. Box 730875  
Dallas, Texas 75373-0875

Adah G. Pantaleo Family Partnership, LLP  
P.O. Box 646  
Firestone, Colorado 80520-0646

Anne C. Watson  
The Hill School  
Pottstown, Pennsylvania 19464

Julie L. Weber  
2301 Humboldt  
Denver, Colorado 80210

Arlo C. Nelson  
2824 Palo Verde, NE, Unit A  
Albuquerque, New Mexico 87112

Connie Sue Nelson Hawes  
14998 MC Rd-B  
Ft. Morgan, Colorado 80701

BBE Holdings LLC  
Dept. 999198  
P.O. Box 173306  
Denver, Colorado 80217-3306

Mabel K. Roper Beard  
13444 Chapel Road  
Lorena, Texas 76655

Ben B. Brown  
1308 Hunter Ace Way  
Cedar Park, Texas 79613

Frances Marks Travis  
Trustee of the Frances Marks Travis Family  
Trust  
P.O. Box 1118  
Rockport, Texas 78381

Beverly Jeanne Padrique  
806 Main, Suite 1560  
Houston, Texas 77002

Keating Family Partnership  
c/o Raymond B. Keating  
P.O. Box 62208  
Houston, Texas 77205

Carol Ann Roper Moonshower  
22738 Hoo Shoo Too  
Baton Rouge, Louisiana 70817

Nelson, LLC  
2804 Arbor Drive  
Evans, Colorado 80620

Carol Lee White  
16832 Maranatha Road  
Maxwell, Nebraska 69151

Anderson B. White  
1302 Waugh Drive #641  
Houston, Texas 77019-4944

Charles Reynolds  
221 Homer Dr.  
St. Maries, Idaho 83861

Charles Reynolds  
P.O. Box 606  
St. Maries, Idaho 83861

CoBank, FCB  
P.O. Box 2940  
Wichita, Kansas 67201-2940

Mary Elizabeth Conley  
1822 44<sup>th</sup> Street  
Lincoln, Nebraska 68506

Conoco Phillips  
Real Property Admn.  
P.O. Box 22295  
Network Pl.  
Chicago, Illinois 60673-1222

Bridie Rattigan Cooke Trust  
c/o Wells Fargo Bank, N.A.  
P.O. Box 40909  
Austin, Texas 78704

D.E. Edstrom  
7721 Meadow Rd. #1205  
Dallas, Texas 75230

ExxonMobil Oil Corporation  
5959 Las Colinas Blvd.  
Irving, Texas 75039-2298

Dallas P. Nelson  
3554 W. 21st Street Rd.  
Greeley, Colorado 80634

James M. Nelson  
2894 Arbor Drive  
Evans, Colorado 80620

Dallas P. Nelson  
3554 W. 21<sup>st</sup> Street Rd.  
Greeley, Colorado 80634

James M. Nelson  
2894 Arbor Drive  
Evans, Colorado 80620



David and Ruthanne Ryan  
2001 West 86th Street  
Bloomington, Minnesota 55431

Robert and Delores Ryan  
7817 Rene Street  
Lenexa, Kansas 66216

Dennis B. and Anna M. Roelle  
8549 NB RD 2  
Peetz, Colorado 80747

Dorthy Alberta Roper Routsong  
7475 Winding Oaks Drive  
Colorado Springs, Colorado 80919

Donald R. Reynolds  
2025 Alta Vista Road  
Eagle Point, Oregon 97524

Randy Reynolds  
922 Park Drive  
St. Maries, Idaho 83861

Donna M. Haase  
311 So. Washington St.  
Kimball, Nebraska 69145

Anna Estella Halloran  
6165 E. South Street  
Hastings, Nebraska 68901

Douglas Newton  
362 Adelphi Street  
Brooklyn, NY 11238

Keith G. Newton  
1465 Hooksett Rd. #392  
Hooksett, New Hampshire 03106

Duane O. and Marilyn J. Nippert  
3354 160<sup>th</sup> Street  
Villisca, Iowa 50864-6996

Duane O. Nippert Revocable Living Trust  
3354 160<sup>th</sup> Street  
Villisca, Iowa 50864-6996

Elizabeth Prince Jones  
Lucille Hull, Informant  
P.O. Box 1921  
Sherman, Texas 75090

Sharon Louise Lewis Ervine  
3750 Duchess Trail  
Dallas, Texas 75229



Farm Credit Bank  
(CoBank FCB)  
245 N. Waco 2940  
Wichita, Kansas 67201-940

Lynn David Lee Ferguson  
2536 22<sup>nd</sup> Drive  
Longmont, Colorado 80503

First National Bank of Fleming, CO  
201 N. Logan Avenue  
Fleming, Colorado 80728

FWWA Oil, LLC  
c/o Wells Fargo Bank, N.A.  
1740 Broadway  
Denver, Colorado 80274

Fred & Joan Carr, Trustees  
711 East 11<sup>th</sup>  
Casper, Wyoming 82601

CCL Partners  
c/o Wesley Segelke  
1720 So. Bellaire, #300  
Denver, Colorado 80222-4316

G&L Land Services, Inc.  
P.O. Box 102  
Andale, Kansas 67001

Wanda Gibbs  
P.O. Box 564  
Talent, Oregon 97540

Gary D. and NaDean M. Meier  
512 Pawnee Drive  
Sterling, Colorado 80751

Marily F. Menasco Revocable Trust  
Marily F. Menasco, TTE  
7714 Stueben Way  
Stockton, California 95207

Geneva GE Narjes Living Trust  
13593 Road 50  
Lodgepole, Nebraska 69149

David Smith Newton  
2021 Albany Avenue, #255  
West Hartford, Connecticut 06117

Grace E. Wagner Trust  
24103 Country Road 46  
Iiff, Colorado 80736-9718

Grace E. Wagner  
24103 Country Road 46  
Iiff, Colorado 80736-9718

Inexco Oil Company  
600 N. Dairy Ashford Rd.  
Houston, Texas 77079

Diana B. Koin Revocable Trust  
4660 Alpine Road  
Portola Valley, California 94028

James Keet Lewis, III  
3750 Duchess Trail  
Dallas, Texas 75229

Laura Ann Lewis Jones  
11010 Hunters Park Dr.  
Houston, Texas 77024-5410

Janet Koin Dampeer Revocable Trust  
2961 S. Franklin St.  
Englewood, Colorado 80113

Janet Koin Dampeer Revocable Trust  
928 Bendleton Dr.  
Woodstock, Georgia 30188-7049

Janice A. Satrom  
58 Sloping Hills CV  
Grand Forks, North Dakota 58201

Van Z. and Susan K. Spence  
982 East Karval Place  
Superior, Colorado 80027

Jason Steven Davis 2013 GST Trust  
18651 CR 66  
Peetz, CO 80747

Cecilia M. Mahon  
1566 N. 2125 St.  
Farina, IL 62838

Joan P. and Roger A. Timmerman  
RR1, Box 107  
Kimball, Nebraska 69145

Joan Phyllis Timmerman  
4967 Road 24 South  
Kimball, Nebraska 69145

John L. Nelson  
15179 CR 17  
Sterling, Colorado 80751

Lloyd A. Nelson  
108 Alexander Avenue  
Burnet, Texas 78611

Kent Kuster  
Oil & Gas Consultant Corrdinator  
Colorado Dept. of Public Health and Environment  
4300 Cherry Creek Drive South  
Denver, Colorado 80246-1500

Tom Schreiner  
Northeast Region Service Center  
Energy Liaison - Colorado Parks and Wildlife  
6060 Broadway  
Denver, Colorado 80216

Kristopher W. Amico  
32817 Northshire Circle  
Temecula, California 92593

Julie R. Anderson  
P.O. Box 285  
St. Maries, Idaho 83861

Krusemark Family Trust  
30420 No. U.S. Hwy 281  
Pratt, Kansas 67156

Rosalee W. and Marvin D. Lewellen  
300 E. Third St.  
Kimball, Nebraska 69145

L. Irvin Barnhart  
2121 Sage Road, Ste 333  
Houston, Texas 77056

Velda Barnhart-Wyche  
114 West Seventh St., Ste 725  
Austin, Texas 78701

Leon R. Bailey  
3545 So. Elkhart St.  
Aurora, Colorado 80014

Paul F. Barnhart, Jr.  
2121 Sage Road, Ste. 333  
Houston, Texas 77056

Lincoln Oil & Gas, L.L.C.  
1200 17<sup>th</sup> Street, Ste. 2400  
Denver, Colorado 80202

Betty L. Lockhart  
421 Delmar St.  
Sterling, Colorado 80751

Linda Lee Roper Unzicker  
P.O. Box 62163  
Colorado Springs, Colorado 80962

Victoria, Johnson & Co.  
P.O. Box 1698  
Victoria, Texas 77901

Lorna M. Nelson  
1815 Robin Rd.  
Sterling, Colorado 80751

Larry G. and Esther M. Nelson  
16407 County Road 72  
Peetz, Colorado 80747

MacQuarie Bank Limited  
c/o King & Spalding LLP  
Attn: W. Todd Holleman  
1100 Peachtree St.  
Atlanta, GA 30309-3521

David L. and Marsha M. Davis  
18651 CR 66  
Peetz, CO 80747

Marily L. Goranson  
c/o Cecilia M. Mahon  
1566 N. 2125 St.  
Farina, IL 62838

Brent David Davis 2013 GST Trust  
18651 CR 66  
Peetz, CO 80747

Marilyn J. Nippert Revocable Trust  
3354 160<sup>th</sup> Street  
Villisca, Iowa 50864-6996

George H. Narjes Living Trust  
13593 Road 50  
Lodgepole, Nebraska 69149

Nancy Janette Roper Anderson  
4368 South Logan St.  
Englewood, Colorado 80210

Applegate Family Trust  
Raymond D. Applegate, TTE  
339 Avelon Drive  
Vista, California 92084

Patricia Kay Koos  
4058 Perth Road  
Indian Land, South Carolina 29707

David G. and Nancy Krusemark  
3510 Meadowlark Lane  
Winfield, Kansas 67156

Paul Port  
1012 SO. 2<sup>nd</sup> Street  
Raton, New Mexico 87740

Charles Crady, III  
5115 Bayou Timber Land  
Houston, Texas 77056

Peggy Sue Roper Burt  
15315 SE 183rd Drive  
Renton, Washington 98058

Mark L. Reynolds  
58 Bailey Street  
St. Maries, Idaho 83861

RME Petroleum Corporation  
c/o Anadarko Petroleum Corporation  
P. O. Box 9149  
The Woodlands, TX 77387-9147

TOC – Rocky Mountains Inc.  
501 Westlake Blvd.  
Houston, Texas 77079

Robert Eugene and Susan F. Davis  
1313 Fillmore Street  
Sterling, Colorado 80751

David L. and Marsha M. Davis  
18651 CR 66  
Peetz, Colorado 80751

Robert Reynolds  
1329 Sand Andreas St.  
Santa Barbara, California 93101

Donald Richardson  
1499 Blake #2L  
Denver, Colorado 80202

Robert Risher Lewis.  
10011 Camberwell Greet Ct.  
Houston, Texas 77070

Minnie L. Baker 1990 MGMT Trust  
NCNB Texas National Bank Acct. 2271  
P.O. Box 840738  
Dallas, Texas 80110

Ronald K. Gillham  
Trustee of the R. Kenneth Gillham Testamentary  
Trust  
17262 Skyline Ct.  
Sterling, Colorado 80751

Ronald K. Gillham & Marjorie K. Bates  
Trustee of the Beulah G. Gillham  
Testamentary Trust  
1006 Mineral Way, Unit 1  
Socorro, New Mexico 87801

Russell H. Volk Family Trust  
Richard W. Volk, TTE  
833 Southridge Green Blvd.  
Fort Collins, Colorado 80525

Charles C. Watson  
The Hill School  
Pottstown, Pennsylvania 19464

T.E. Duff  
P.O. Box 398  
Ruidoso, New Mexico 88345

T.E. Duff Trust  
P.O. Box 398  
Ruidoso, New Mexico 88345

T.W. Whaley, Jr.  
P.O. Box 630  
Mexia, Texas 7667-0630

W.F Stone  
Executor of the Estate of L.C. Masterson, Jr.  
2357 Claremont Lane  
Houston, Texas 77019

Ted and Kim Duff Trust  
Ted E. Duff and Kim Duff Co-Trustees  
P.O. Box 398  
Ruidoso, New Mexico 88345

Duff Leach Family Trust  
P.O. Box 398  
Ruidoso, New Mexico 88345

The Catherine L. Cryer Trust No. 2  
Trust Min Sec. 1922000 c/o Chase Bank  
P.O. Box 200336  
Houston, Texas 77216-0336

The Carol Ann Bucholz Trust No. 1  
Trust Min. Sec 1922000 c/o Chase Bank  
P.O. Box 200336  
Houston, Texas 77216-0336

The Skeeters Family Trust  
410 SW Brielle  
Lee's Summit, Missouri 64082

E.L. Thomas  
Trustee of the E. L. Thomas Trust  
7159 South Braden Ave.  
Tulsa, Oklahoma 74136-6302

Thomas G. Dorough Trust  
P.O. Box 1196  
Englewood, Colorado 80150

Brad Hofmeister  
Logan County Assessor's Office  
315 Main St.  
Sterling, Colorado 80751

Virginia F. Zobeck Trust  
Virginia F. Zobeck, TTE  
P.O. Box 53186  
Lubbock, Texas 79453

Virginia F. Zobeck Trust  
Virginia F. Zobeck, TTE  
8003 Wayne Avenue  
Lubbock, Texas 79424

Virginia L. Fritts  
c/o Virginia F. Zobeck  
8003 Wayne Ave.  
Lubbock, Texas 79424

L.D. Higgins  
1504 SO. Missouri Ave.  
Roswell, New Mexico 88203

W.A. Lumpkin  
c/o Walter H. Lumpkin  
15614 Rabon Chapel Rd.  
Montgomery, Texas 77316

RJ & CS St. Germain Partnership LTD  
P.O. Box 1889  
Wimberley, Texas 78676-1889

Wayne L. Bules and Virginia R. Bules Family  
Trust  
Wayne L. Bules and Virginia R. Bules, Co-  
TTES  
895 Pioneer Road  
Delta, Colorado 81416

Virginia R. Bules Revocable Trust  
895 Pioneer Road  
Delta, Colorado 81416

William Pitkin  
P.O. Box 291521  
Kerrville, Texas 78029-1521

Mullins & White Exploration, Inc.  
c/o Guardian Oil & Gas Inc.  
100 South Village Center Dr.  
Southlake, Texas 76092

Williams Investment Corporation  
17956 CR 74  
P.O. Box 44  
Peetz, Colorado 80747

Frank W. Winegar Trust  
Wells Fargo  
P.O. Box 40909  
Austin, Texas 78704

BNG Living Trust  
3545 So. Elkhart Street  
Aurora, Colorado 80014

Susan E. Gemmill  
The Gemmill Family Trust  
696 Glen Canyon  
Garland, Texas 75040

Hulda Wiese Trust  
Address Unknown

Glenn W. Draper  
Address Unknown

W.L. Griffith  
Address Unknown

Delores Guise  
Address Unknown

Mervill E. and Annette M. Meier  
Address Unknown

Paul A. Nelson  
Address Unknown

Harold B. and Dawn F. Miles  
Address Unknown

Stanley R. Nelson  
Address Unknown

David Reynolds  
Address Unknown

Wilma Thomas  
Address Unknown

Letha Braasch  
Address Unknown

Arnold Braasch  
Address Unknown

Charles Brown  
Address Unknown



**CALDWELL HATHCOAT<sup>LLC</sup>**  
**L A W Y E R S**  
*legal counsel for the territory ahead*

Todd R. Caldwell  
\*Richard L. Hathcoat  
†\*Devon A. Cantrell  
Lisa W. Sherman  
†Maggie H. McDonald

\*Also admitted to practice in Oklahoma  
†Also admitted to practice in Wyoming

September 24, 2014

Jill Dorancy  
Margaret Humecki  
Colorado Oil and Gas Conservation Commission  
1120 Lincoln St, Suite 801  
Denver, CO 80203

**Re: Cause No. 23; Docket No. 1410-SP-2142; Lewis Creek Field Application;  
Revised Mailing List of Interested Parties**

Jill and Marg:

With this letter we have conveyed the revised mailing list of interested parties, as required by the guidelines posted on the COGCC website. We have already made Notice of Hearing and Second Amended Application service to these parties by postage-paid, first class mail. The additional or corrected notices we have added are as follows:

Anadarko E&P Onshore LLC  
Land Department  
Attn: John Jordan  
1099 18<sup>th</sup> Street, 6<sup>th</sup> Floor  
Denver, Colorado 80202

Frances Marks Travis  
Trustee of the Frances Marks Travis Family Trust  
2827 Via Conquistador  
Carlsbad, CA 92009-3020

Matzke & Mattoon, L.L.C.  
In re: George and Geneva Narjes  
907 Jackson Street  
P.O. Box 316  
Sidney, Nebraska, 69162-0316

Nelson, LLC  
2804 Arbor Drive  
Evans, Colorado 80620

Nelson, LLC  
James M. Nelson  
3405 W. 16th St. # 4  
Greeley, CO 80634

James M. Nelson  
2804 Arbor Drive  
Evans, Colorado 80620

The Anadarko E&P Onshore LLC and Matzke & Mattoon, L.L.C. addresses have been revised at the parties' request. Addresses for James M. Nelson and Nelson, LLC were added to reflect a current address as Mr. Nelson reported, and to correct a prior address for him.

If you have any questions or any other matter relating to our application, please do not hesitate to contact us.

Sincerely,  
CALDWELL HATHCOAT LLC



Richard L. Hathcoat

Enclosures: *Revised mailing list of interested parties*

Anadarko E&P Onshore LLC  
P.O. Box 730875  
Dallas, Texas 75373-0875

Adah G. Pantaleo Family Partnership, LLP  
P.O. Box 646  
Firestone, Colorado 80520-0646

Anne C. Watson  
The Hill School  
Pottstown, Pennsylvania 19464

Julie L. Weber  
2301 Humboldt  
Denver, Colorado 80210

Arlo C. Nelson  
2824 Palo Verde, NE, Unit A  
Albuquerque, New Mexico 87112

Connie Sue Nelson Hawes  
14998 MC Rd-B  
Ft. Morgan, Colorado 80701

BBE Holdings LLC  
Dept. 999198  
P.O. Box 173306  
Denver, Colorado 80217-3306

Mabel K. Roper Beard  
13444 Chapel Road  
Lorena, Texas 76655

Ben B. Brown  
1308 Hunter Ace Way  
Cedar Park, Texas 79613

Frances Marks Travis  
Trustee of the Frances Marks Travis Family  
Trust  
P.O. Box 1118  
Rockport, Texas 78381

Beverly Jeanne Padrique  
806 Main, Suite 1560  
Houston, Texas 77002

Keating Family Partnership  
c/o Raymond B. Keating  
P.O. Box 62208  
Houston, Texas 77205

Carol Ann Roper Moonshower  
22738 Hoo Shoo Too  
Baton Rouge, Louisiana 70817

Nelson, LLC  
2804 Arbor Drive  
Evans, Colorado 80620

Carol Lee White  
16832 Maranatha Road  
Maxwell, Nebraska 69151

Anderson B. White  
1302 Waugh Drive #641  
Houston, Texas 77019-4944

Charles Reynolds  
221 Homer Dr.  
St. Maries, Idaho 83861

Charles Reynolds  
P.O. Box 606  
St. Maries, Idaho 83861

CoBank, FCB  
P.O. Box 2940  
Wichita, Kansas 67201-2940

Mary Elizabeth Conley  
1822 44<sup>th</sup> Street  
Lincoln, Nebraska 68506

Conoco Phillips  
Real Property Admn.  
P.O. Box 22295  
Network Pl.  
Chicago, Illinois 60673-1222

Bridie Rattigan Cooke Trust  
c/o Wells Fargo Bank, N.A.  
P.O. Box 40909  
Austin, Texas 78704

D.E. Edstrom  
7721 Meadow Rd. #1205  
Dallas, Texas 75230

ExxonMobil Oil Corporation  
5959 Las Colinas Blvd.  
Irving, Texas 75039-2298

Dallas P. Nelson  
3554 W. 21st Street Rd.  
Greeley, Colorado 80634

Nelson, LLC  
James M. Nelson  
3405 W. 16<sup>th</sup> St. # 4  
Greeley, CO 80634

Dallas P. Nelson  
3554 W. 21<sup>st</sup> Street Rd.  
Greeley, Colorado 80634

James M. Nelson  
2804 Arbor Drive  
Evans, Colorado 80620

David and Ruthanne Ryan  
2001 West 86th Street  
Bloomington, Minnesota 55431

Robert and Delores Ryan  
7817 Rene Street  
Lenexa, Kansas 66216

Dennis B. and Anna M. Roelle  
8549 NB RD 2  
Peetz, Colorado 80747

Dorthy Alberta Roper Routsong  
7475 Winding Oaks Drive  
Colorado Springs, Colorado 80919

Donald R. Reynolds  
2025 Alta Vista Road  
Eagle Point, Oregon 97524

Randy Reynolds  
922 Park Drive  
St. Maries, Idaho 83861

Donna M. Haase  
311 So. Washington St.  
Kimball, Nebraska 69145

Anna Estella Halloran  
6165 E. South Street  
Hastings, Nebraska 68901

Douglas Newton  
362 Adelphi Street  
Brooklyn, NY 11238

Keith G. Newton  
1465 Hooksett Rd. #392  
Hooksett, New Hampshire 03106

Duane O. and Marilyn J. Nippert  
3354 160<sup>th</sup> Street  
Villisca, Iowa 50864-6996

Duane O. Nippert Revocable Living Trust  
3354 160<sup>th</sup> Street  
Villisca, Iowa 50864-6996

Elizabeth Prince Jones  
Lucille Hull, Informant  
P.O. Box 1921  
Sherman, Texas 75090

Sharon Louise Lewis Ervine  
3750 Duchess Trail  
Dallas, Texas 75229

Farm Credit Bank  
(CoBank FCB)  
245 N. Waco 2940  
Wichita, Kansas 67201-940

Lynn David Lee Ferguson  
2536 22<sup>nd</sup> Drive  
Longmont, Colorado 80503

First National Bank of Fleming, CO  
201 N. Logan Avenue  
Fleming, Colorado 80728

FWWA Oil, LLC  
c/o Wells Fargo Bank, N.A.  
1740 Broadway  
Denver, Colorado 80274

Fred & Joan Carr, Trustees  
2092 Manor Dr.  
Casper, Wyoming 82609

CCL Partners  
c/o Wesley Segelke  
1720 So. Bellaire, #300  
Denver, Colorado 80222-4316

G&L Land Services, Inc.  
P.O. Box 102  
Andale, Kansas 67001

Wanda Gibbs  
P.O. Box 564  
Talent, Oregon 97540

Gary D. and NaDean M. Meier  
512 Pawnee Drive  
Sterling, Colorado 80751

Marily F. Menasco Revocable Trust  
Marily F. Menasco, TTE  
7714 Stueben Way  
Stockton, California 95207

Geneva GE Narjes Living Trust  
13593 Road 50  
Lodgepole, Nebraska 69149

David Smith Newton  
2021 Albany Avenue, #255  
West Hartford, Connecticut 06117

Grace E. Wagner Trust  
24103 Country Road 46  
Ilf, Colorado 80736-9718

Grace E. Wagner  
24103 Country Road 46  
Ilf, Colorado 80736-9718

Inexco Oil Company  
600 N. Dairy Ashford Rd.  
Houston, Texas 77079

Diana B. Koin Revocable Trust  
4660 Alpine Road  
Portola Valley, California 94028

James Keet Lewis, III  
3750 Duchess Trail  
Dallas, Texas 75229

Laura Ann Lewis Jones  
11010 Hunters Park Dr.  
Houston, Texas 77024-5410

Janet Koin Dampeer Revocable Trust  
2961 S. Franklin St.  
Englewood, Colorado 80113

Janet Koin Dampeer Revocable Trust  
928 Bendleton Dr.  
Woodstock, Georgia 30188-7049

Janice A. Satrom  
58 Sloping Hills CV  
Grand Forks, North Dakota 58201

Van Z. and Susan K. Spence  
982 East Karval Place  
Superior, Colorado 80027

Jason Steven Davis 2013 GST Trust  
18651 CR 66  
Peetz, CO 80747

Cecilia M. Mahon  
1566 N. 2125 St.  
Farina, IL 62838

Joan P. and Roger A. Timmerman  
RR1, Box 107  
Kimball, Nebraska 69145

Joan Phyllis Timmerman  
4967 Road 24 South  
Kimball, Nebraska 69145

John L. Nelson  
15179 CR 17  
Sterling, Colorado 80751

Lloyd A. Nelson  
108 Alexander Avenue  
Burnet, Texas 78611

Kent Kuster  
Oil & Gas Consultant Corrdinator  
Colorado Dept. of Public Health and Environment  
4300 Cherry Creek Drive South  
Denver, Colorado 80246-1500

Tom Schreiner  
Northeast Region Service Center  
Energy Liaison - Colorado Parks and Wildlife  
6060 Broadway  
Denver, Colorado 80216

Kristopher W. Amico  
32817 Northshire Circle  
Temecula, California 92593

Julie R. Anderson  
P.O. Box 285  
St. Maries, Idaho 83861

Krusemark Family Trust  
30420 No. U.S. Hwy 281  
Pratt, Kansas 67156

Rosalee W. and Marvin D. Lewellen  
300 E. Third St.  
Kimball, Nebraska 69145

L. Irvin Barnhart  
2121 Sage Road, Ste 333  
Houston, Texas 77056

Velda Barnhart-Wyche  
114 West Seventh St., Ste 725  
Austin, Texas 78701

Leon R. Bailey  
3545 So. Elkhart St.  
Aurora, Colorado 80014

Paul F. Barnhart, Jr.  
2121 Sage Road, Ste. 333  
Houston, Texas 77056

Lincoln Oil & Gas, L.L.C.  
1200 17<sup>th</sup> Street, Ste. 2400  
Denver, Colorado 80202

Betty L. Lockhart  
421 Delmar St.  
Sterling, Colorado 80751

Linda Lee Roper Unzicker  
P.O. Box 62163  
Colorado Springs, Colorado 80962

Victoria, Johnson & Co.  
P.O. Box 1698  
Victoria, Texas 77901



Lorna M. Nelson  
1815 Robin Rd.  
Sterling, Colorado 80751

Larry G. and Esther M. Nelson  
16407 County Road 72  
Peetz, Colorado 80747

MacQuarie Bank Limited  
c/o King & Spalding LLP  
Attn: W. Todd Holleman  
1100 Peachtree St.  
Atlanta, GA 30309-3521

David L. and Marsha M. Davis  
18651 CR 66  
Peetz, CO 80747

Marily L. Goranson  
c/o Cecilia M. Mahon  
1566 N. 2125 St.  
Farina, IL 62838

Brent David Davis 2013 GST Trust  
18651 CR 66  
Peetz, CO 80747

Marilyn J. Nippert Revocable Trust  
3354 160<sup>th</sup> Street  
Villisca, Iowa 50864-6996

George H. Narjes Living Trust  
13593 Road 50  
Lodgepole, Nebraska 69149

Nancy Janette Roper Anderson  
4368 South Logan St.  
Englewood, Colorado 80210

Applegate Family Trust  
Raymond D. Applegate, TTE  
339 Avelon Drive  
Vista, California 92084

Patricia Kay Koos  
4058 Perth Road  
Indian Land, South Carolina 29707

David G. and Nancy Krusemark  
3510 Meadowlark Lane  
Winfield, Kansas 67156

Paul Port  
1012 SO. 2<sup>nd</sup> Street  
Raton, New Mexico 87740

Charles Crady, III  
5115 Bayou Timber Land  
Houston, Texas 77056

Peggy Sue Roper Burt  
15315 SE 183rd Drive  
Renton, Washington 98058

Mark L. Reynolds  
58 Bailey Street  
St. Maries, Idaho 83861

RME Petroleum Corporation  
c/o Anadarko Petroleum Corporation  
P. O. Box 9149  
The Woodlands, TX 77387-9147

TOC – Rocky Mountains Inc.  
501 Westlake Blvd.  
Houston, Texas 77079

Robert Eugene and Susan F. Davis  
1313 Fillmore Street  
Sterling, Colorado 80751

David L. and Marsha M. Davis  
18651 CR 66  
Peetz, Colorado 80751

Robert Reynolds  
1329 Sand Andreas St.  
Santa Barbara, California 93101

Donald Richardson  
1499 Blake #2L  
Denver, Colorado 80202

Robert Risher Lewis.  
10011 Camberwell Greet Ct.  
Houston, Texas 77070

Minnie L. Baker 1990 MGMT Trust  
NCNB Texas National Bank Acct. 2271  
P.O. Box 840738  
Dallas, Texas 80110

Ronald K. Gillham  
Trustee of the R. Kenneth Gillham Testamentary  
Trust  
17262 Skyline Ct.  
Sterling, Colorado 80751

Ronald K. Gillham & Marjorie K. Bates  
Trustee of the Beulah G. Gillham  
Testamentary Trust  
1006 Mineral Way, Unit 1  
Socorro, New Mexico 87801

Russell H. Volk Family Trust  
Richard W. Volk, TTE  
833 Southridge Green Blvd.  
Fort Collins, Colorado 80525

Charles C. Watson  
The Hill School  
Pottstown, Pennsylvania 19464

T.E. Duff  
P.O. Box 398  
Ruidoso, New Mexico 88345

T.E. Duff Trust  
P.O. Box 398  
Ruidoso, New Mexico 88345

T.W. Whaley, Jr.  
P.O. Box 630  
Mexia, Texas 7667-0630

W.F Stone  
Executor of the Estate of L.C. Masterson, Jr.  
2357 Claremont Lane  
Houston, Texas 77019

Ted and Kim Duff Trust  
Ted E. Duff and Kim Duff Co-Trustees  
P.O. Box 398  
Ruidoso, New Mexico 88345

Duff Leach Family Trust  
P.O. Box 398  
Ruidoso, New Mexico 88345

The Catherine L. Cryer Trust No. 2  
Trust Min Sec. 1922000 c/o Chase Bank  
P.O. Box 200336  
Houston, Texas 77216-0336

The Carol Ann Bucholz Trust No. 1  
Trust Min. Sec 1922000 c/o Chase Bank  
P.O. Box 200336  
Houston, Texas 77216-0336

The Skeeters Family Trust  
410 SW Brielle  
Lee's Summit, Missouri 64082

E.L. Thomas  
Trustee of the E. L. Thomas Trust  
7159 South Braden Ave.  
Tulsa, Oklahoma 74136-6302

Thomas G. Dorough Trust  
P.O. Box 1196  
Englewood, Colorado 80150

Brad Hofmeister  
Logan County Assessor's Office  
315 Main St.  
Sterling, Colorado 80751

Virginia F. Zobeck Trust  
Virginia F. Zobeck, TTE  
P.O. Box 53186  
Lubbock, Texas 79453

Virginia F. Zobeck Trust  
Virginia F. Zobeck, TTE  
8003 Wayne Avenue  
Lubbock, Texas 79424

Virginia L. Fritts  
c/o Virginia F. Zobeck  
8003 Wayne Ave.  
Lubbock, Texas 79424

L.D. Higgins  
1504 SO. Missouri Ave.  
Roswell, New Mexico 88203

W.A. Lumpkin  
c/o Walter H. Lumpkin  
15614 Rabon Chapel Rd.  
Montgomery, Texas 77316

RJ & CS St. Germain Partnership LTD  
P.O. Box 1889  
Wimberley, Texas 78676-1889

Wayne L. Bules and Virginia R. Bules Family  
Trust  
Wayne L. Bules and Virginia R. Bules, Co-  
TTES  
895 Pioneer Road  
Delta, Colorado 81416

Virginia R. Bules Revocable Trust  
895 Pioneer Road  
Delta, Colorado 81416

William Pitkin  
P.O. Box 291521  
Kerrville, Texas 78029-1521

Mullins & White Exploration, Inc.  
c/o Guardian Oil & Gas Inc.  
100 South Village Center Dr.  
Southlake, Texas 76092

Williams Investment Corporation  
17956 CR 74  
P.O. Box 44  
Peetz, Colorado 80747

Frank W. Winegar Trust  
Wells Fargo  
P.O. Box 40909  
Austin, Texas 78704

BNG Living Trust  
3545 So. Elkhart Street  
Aurora, Colorado 80014

Susan E. Gemmill  
The Gemmill Family Trust  
696 Glen Canyon  
Garland, Texas 75040

Hulda Wiese Trust  
Address Unknown

Glenn W. Draper  
Address Unknown

W.L. Griffith  
Address Unknown

Delores Guise  
Address Unknown

Mervill E. and Annette M. Meier  
Address Unknown

Paul A. Nelson  
Address Unknown

Harold B. and Dawn F. Miles  
Address Unknown

Stanley R. Nelson  
Address Unknown

David Reynolds  
Address Unknown

Wilma Thomas  
Address Unknown

Letha Braasch  
Address Unknown

Arnold Braasch  
Address Unknown

Charles Brown  
Address Unknown

Anadarko E&P Onshore LLC  
Land Department  
Attn: John Jordan  
1099 18<sup>th</sup> Street, 6<sup>th</sup> Floor  
Denver, Colorado 80202

Frances Marks Travis  
Trustee of the Frances Marks Travis Family  
Trust  
2827 Via Conquistador  
Carlsbad, CA 92009-3020

Matzke & Mattoon, L.L.C.  
In re: George and Geneva Narjes  
907 Jackson Street  
P.O. Box 316  
Sidney, Nebraska, 69162-0316