

BEFORE THE OIL AND GAS CONSERVATION COMMISSION
OF THE STATE OF COLORADO

IN THE MATTER OF THE APPLICATION OF
MINERAL RESOURCES, INC. FOR AN ORDER
POOLING INTERESTS IN THE NIOBRARA
FORMATION FOR A HORIZONTAL WELL
LOCATED IN A PORTION OF THE
WATTENBERG FIELD AND FOR THE
ESTABLISHMENT OF THE SIZE OF THE
DRILLING AND SPACING HORIZONTAL UNIT
FOR THE PRODUCTION OF OIL AND GAS FROM
THE NIOBRARA FORMATION
IN WELD COUNTY, COLORADO

CAUSE NO. 407-87,

DOCKET NO. _____

34

ORIGINAL

1207-4P-18P



COMES NOW, Mineral Resources, Inc., a Colorado corporation ("Applicant") by and through its attorney, Thomas J. Kimmell, P.C. and for its application for an order for the involuntary pooling of certain interests in production from the Niobrara formation in the lands described below pursuant to CRS § 34-60-116 and for an order establishing the size of a horizontal drilling and spacing unit implemented pursuant to Cause No. 407-87 and Rule 318A(l)(a)(4)(D), states and alleges as follows:

1. Applicant is duly authorized to conduct business in the State of Colorado and owns an interest in and operates oil and gas leases and mineral interests covering portions of certain lands located in Weld County, Colorado described as follows:

T5N, R66W, 6th P.M., Weld County, Colorado
Section 2: SE/4
Section 11: NE/4

2. The above-described lands are included within the area governed by the Greater Wattenberg Area Special Well Location Rule, Rule 318A (l) of the Commission rules and the Wattenberg spaced area for the production of oil and gas from the Niobrara formation (See Order No. 407-87 for the Niobrara formation).
3. Pursuant to Rule 318A(l)(a)(4)(D), where a drilling and spacing unit does not exist for a horizontal well, as in the present case, a horizontal wellbore spacing unit shall be designated by the operator for each proposed horizontal well. The horizontal wellbore spacing unit shall be comprised of the governmental quarter-quarter sections in which the wellbore lateral penetrates the productive formation as well as any governmental quarter-quarter sections that are located less than four hundred sixty (460) feet from the portion of the wellbore lateral that penetrates the productive zone regardless of section or quarter section lines. In the present case, the laterals of the proposed well will either penetrate or be located within 460 feet of eight quarter quarter sections comprising in total Section 2: SE/4 and Section 11: NE/4.
4. Applicant is not requesting the change of any established 80-acre drilling and spacing units or the established distribution of proceeds from any existing vertical Niobrara formation well. Applicant will allocate and distribute proceeds from the horizontal well on a 320-acre basis.
5. Applicant has received permits to drill the 1 well from the Drill Site.
6. Consistent with the findings in the rulemaking that resulted in the adapted Rule 318A(l)(a)(4)(D) and in order to protect the correlative rights of the owners of the landowners' and overriding royalty interests in and to production from the Niobrara formation in and under the lands above described and to ensure that each such owner has the opportunity to recover his or her just and equitable share of the oil, gas and associated hydrocarbons produced and to be produced from the Niobrara formation, it is necessary to designate the one 320-acre drilling and spacing unit consisting of the SE/4 of Section 2 and the NE/4 of Section 11 described above.

7. As set forth above, Applicant intends to drill 1 well to test the Niobrara formation in and under the SE/4 of Section 2 and the NE/4 of Section 11 above described and Applicant is proposing one 1 well package for the Spacing Unit, due to the costs and risks of the overall project.
8. Due to the costs and risks associated with the proposed wells, the creation of one 320-acre drilling and spacing unit for the quarter section is necessary to ensure that each such owner has the opportunity to recover his, her or its just and equitable share of the oil, gas and other associated hydrocarbons produced and to be produced from the Niobrara formation in and under the SE/4 of Section 2 and the NE/4 of Section 11 above described.
9. Applicant owns and operates oil and gas leases and controls mineral interests in the SE/4 of Section 2 and the NE/4 of Section 11 above-described. A plat of the Spacing Unit is attached hereto as Exhibit A.
10. According to the title work completed by Applicant, the unleased interests in the SE/4 of Section 2 and the NE/4 of Section 11 are owned by the persons identified on Exhibit B attached hereto.
11. More than 30 days prior to the date this matter will be heard, by letters sent to the persons described in Exhibit B whose interest is unleased, Applicant offered to lease the interests in the oil and gas owned by those parties in the Spacing Unit. The letters included a proposed lease. A representative sample of the letter is attached hereto as Exhibit C.
12. The offer to lease was made pursuant to C.R.S. § 34-60-116(7) c and Rule 530 of the rules of the Commission and the terms thereof comply with the requirements of the statute and rule.
13. In addition, in the letter containing the offer to lease described in paragraph 15, Applicant included the opportunity for each owner identified on Exhibit B to bear his, her or its proportionate share of the costs and risks of the drilling and operating the one well currently planned for each Spacing Unit. The letters included the following information as required by Rule 530 of the Commission's rules:
 - The location and objective depths of the one well to be drilled in the Spacing Unit,
 - The estimated drilling and completion costs of the one well to be drilled in the Spacing Unit,
 - The estimated spud dates for the well to be drilled in the Spacing Unit or range of time within which the spudding is to occur and
 - An AFE prepared by the Applicant and containing the information described above.
14. More than 30 days prior to the date this matter will be heard, the parties listed on Exhibit B, who have not elected to bear his, her or its proportionate share of the costs and risks of drilling and operating the one well to be drilled in the Spacing Unit will have become non-consenting owners as defined by C.R.S. § 34-60-116(7) and Rule 530 of the rules of the Commission.
15. In order to prevent waste, protect correlative rights and in the best interests of conservation and to foster, encourage and promote the development, production and utilization of the oil and gas natural resources, all the unleased interests in the Spacing Unit in the J Sand, Dakota, Codell and Niobrara formations owned by the parties listed on Exhibit B should be pooled in accordance with the provisions of C.R.S. § 34-60-116.

WHEREFORE, Applicant respectfully requests that this matter be set for hearing, that notice thereof be given as required by law and that upon such hearing, this Commission enter its order:

- a. That the SE/4 of Section 2 and the NE/4 of Section 11 above described be designated as a drilling and spacing unit for production of oil, gas and associated hydrocarbons from the Niobrara formation,
- b. That the unleased interests in the 320-acre drilling and spacing unit consisting of the SE/4 of Section 2 and the NE/4 of Section 11 described above in the Niobrara formation owned by the parties listed on Exhibit B who are "non-consenting owners" as defined by Rule 530 of the rules of the Commission be pooled and that such owners be treated as non-consenting owners under C.R.S. § 34-60-116,
- c. Authorizing the production of oil, gas and associated hydrocarbons from the Niobrara formation from locations that are permitted by Rule 318A, and
- d. For such other and further relief as this Commission deems just and proper.

Dated this 3rd day of May, 2012.

Respectfully Submitted,

Mineral Resources, Inc.

By: 

Thomas J. Kimmell, P.C.
 Its Attorney
 Zarlengo & Kimmell, PC
 1775 Sherman Street, Suite 1375
 Denver, CO 80203
 Phone: 303-832-6204
 Fax: 303-832-6401
 Email: Kimmell01@aol.com

STATE OF COLORADO)
) ss.
 COUNTY OF WELD)

Logan Richardson, of lawful age, being first duly sworn upon oath, deposes and says that he is employed by Applicant, that he has read the foregoing Application and that the matters therein contained are true to the best of his knowledge, information and belief.

 Logan Richardson

Subscribed and sworn to before me this 3rd day of May, 2012
 Witness my hand and official seal.

My commission expires: Nov. 17, 2014

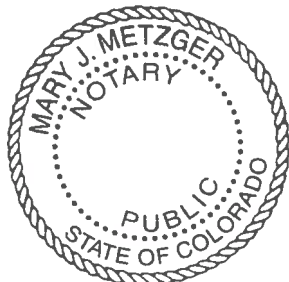

 Notary Public

Exhibit "A"
Plat of Spacing Unit
Bestway 6-11 Well

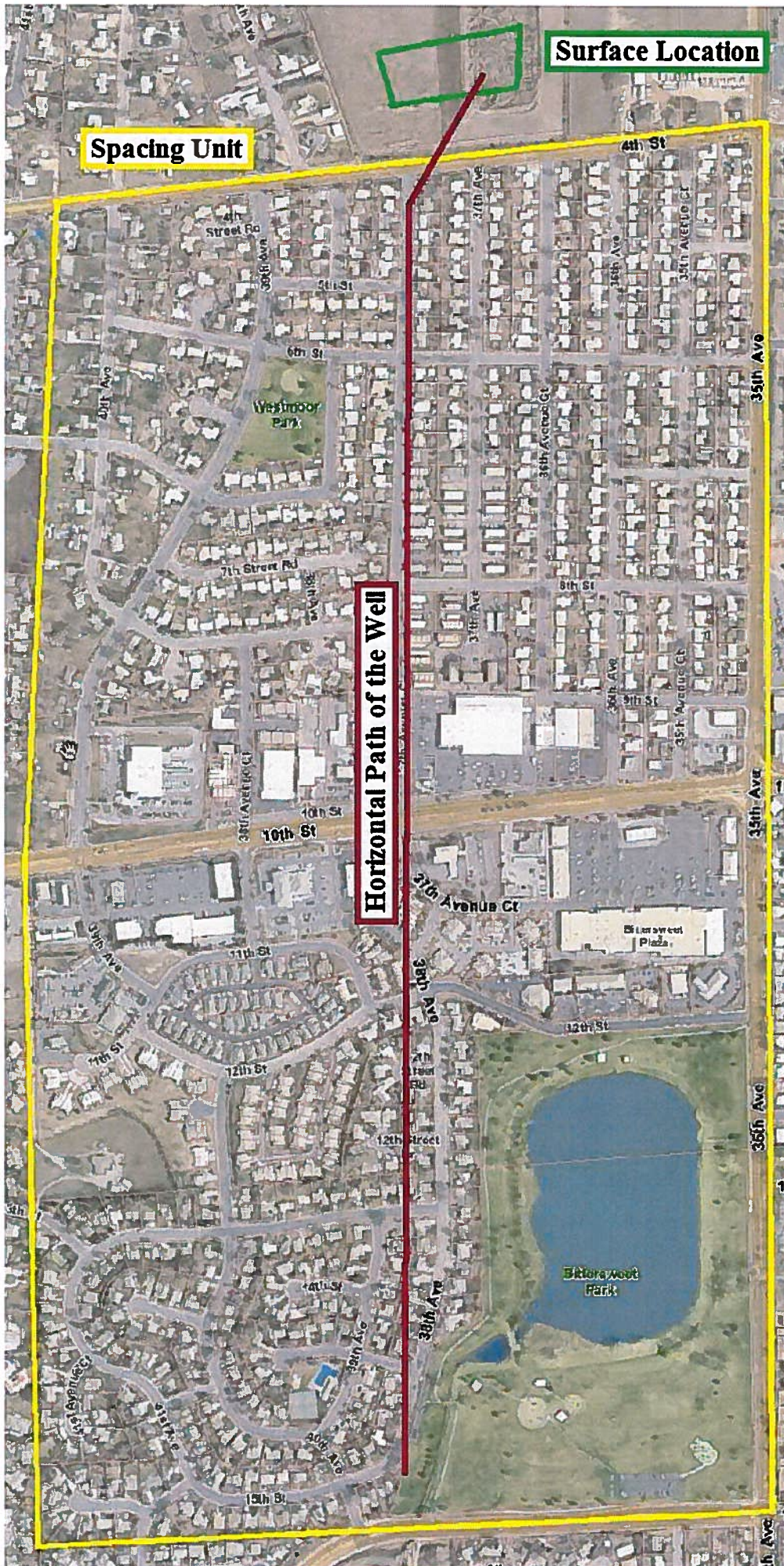

Township 5 North, Range 66 West, 6th P.M.
Section 11: NE/4
Section 2: SE/4
City of Greeley, County of Weld, State of Colorado

Exhibit "B"

List of Non-Consenting Owners

Full Name	Address 1	Address 2	City	State	Zip
Loren D McColley And Renita E McColley	11091 2100 RD		AUSTIN	CO	81410- 8332
Earl J Hart And La Verna M Hart	400 35TH AVE CT		GREELEY	CO	80634
Twyla C Schmidt	701 27th Ave		GREELEY	CO	80634
Neal A Johnson And Susan M Johnson	34426 CR 45		EATON	CO	80615
Alana Florez	3841 W 8 ST		GREELEY	CO	80634
Daniel C Mausbach And Debra L Mausbach	16917 LONGS PEAK RD		GREELEY	CO	80631
Dion L Spencer And Marguerite B Spencer	3839 7 ST RD		GREELEY	CO	80634
Bobby Godinez And Jandel Fetzer	410 38 AVE		GREELEY	CO	80634
Charles Thomas Adkisson And Germaine Joy Adkisson	3802 W 7 ST		GREELEY	CO	80634
Travis Wakeman	3847 W 8 ST		GREELEY	CO	80634
Tracy Lind	221 N 4TH ST		DOUGLAS	WY	82633- 2403
Charles E Dodge And Shirley M Dodge	530 37 AV		GREELEY	CO	80634
William J Leffler	524 36 AVE		GREELEY	CO	80634
Stephen M Parker And Barbara J Parker	700 36 AVE CT		GREELEY	CO	80634
Sandra Z Liptak	407 36 AVE		GREELEY	CO	80634
Barbara A Burns	407 35 AVE		GREELEY	CO	80634
Ruben Trevino And Trevino Ruben	717 37 AVE CT		GREELEY	CO	80634
Lazarus Read	421 37 AVE CT		GREELEY	CO	80634
Neil J Shimon And Mary Lee Shimon	428 38 AV		GREELEY	CO	80634
Galen T Monson And Betty L Monson	3837 8 ST		GREELEY	CO	80634
Eric J Ljungvall And Anne M Ljungvall	3711 7 STRD		GREELEY	CO	80634
Todd A Mitchell	419 36 AVE		GREELEY	CO	80634
Bonnie C Ulrich	219 40th Ave		GREELEY	CO	80634
Lee A Sargent	423 35TH AVE		GREELEY	CO	80634
John D Shimek And Sarah B Shimek	414 35th Ave Ct		GREELEY	CO	80634- 2728
Ruben Arredondo And Martha Arredondo	813 35 AVE		GREELEY	CO	80634
Amy Michelle Crawford	705 35 AV		GREELEY	CO	80634
Debbie Gitschlag	709 35TH AVE		GREELEY	CO	80634
Jacob Augenstein And Vanessa A Meyer	706 35 AVCT		GREELEY	CO	80634
Kenneth M Knutson	5600 W 26 STREET		GREELEY	CO	80634- 4517
Charles J Odendhal And Barbara J Odendhal	24165 CR 90		AULT	CO	80610
George Kuhn And Crissy Kuhn	816 35 AV CT		GREELEY	CO	80634
Tina Cronquist And Dale Cronquist	825 35 AVE		GREELEY	CO	80634
Edward C Gallegos And Kathleen M Gallegos	701 35 AV		GREELEY	CO	80634
Juan David Sanchez And Nora C Molina	817 35 AVE		GREELEY	CO	80634
Bonnie J Beebe	804 35TH AVE CT		GREELEY	CO	80634- 1815
Verda M Bostrom	429 35TH AVE		GREELEY	CO	80634
Diane Lynn Lange	1608 14 AV		GREELEY	CO	80631
Travis C Koperski	518 35TH AVE CT		GREELEY	CO	80634
Heather D Beran And Christopher R Bearden	410 35 AVE CT		GREELEY	CO	80634

Manuel Tomas Quintana And Margaret Quintana	808 35TH AVE COURT		GREELEY	CO	80634
Ramon Ortiz And Maria N Ortiz	713 35TH AVENUE		GREELEY	CO	80634
Manuel Salazar And Alicia Salazar	416 12 AVE		GREELEY	CO	80631
Leona J Bowker	C/O W ALICE MCKELLAR	514 35TH AVCT	GREELEY	CO	80634
Erasmus Serrano Herrera And Serrano Javier	505 35 AVE		GREELEY	CO	80634
David S Wasser And Debora A Bartkowski	503 35TH AVE		GREELEY	CO	80634
Amalio Garcia And Connie S Garcia	510 35 AVE CT		GREELEY	CO	80634
Jean R Nichols	524 35 AVE CT		GREELEY	CO	80634
Russell G Archibeque	530 35 AVE CT		GREELEY	CO	80634
Jose Meza And Tomasa Meza	519 35 AVE		GREELEY	CO	80634
Tiburcio Ramirez And Graciela Ramirez	541 35 AVE		GREELEY	CO	80634
Colleen M Hemmert	720/724 36 AVCT		GREELEY	CO	80634
Brian J Humphrey And Alisa H Lange	3845 W 8 ST		GREELEY	CO	80631
Margaret L Proud	3817 W 8 ST		GREELEY	CO	80634
Harlan R Stoffregen And Patricia L Stoffregen	3301 70 AVE		GREELEY	CO	80634
Georgie E Dewey	810 36TH AVE CT		GREELEY	CO	80634
Oscar Antonio Rivera And Ernestina Arias De Rivera	502 MAZE BLVD		MODESTO	CA	95351- 2657
Christine A Betz	640 38 AVE		GREELEY	CO	80634
Kenneth John Stender And Barbara Jean Stender	617 37TH AVE CT		GREELEY	CO	80634
Charles C King And Jacqueline L King	622 38 AVE		GREELEY	CO	80634
John R Mascarenas And Bonnie J Mascarenas	623 37 AVE CT		GREELEY	CO	80634
Mark Despain	5586 W 19th Street Ste 2000		GREELEY	CO	80634
William F Leonard And Larrai D Wullbrandt	633 37 AVE CT		GREELEY	CO	80634
Joseph J Degenhart And Pamela L Degenhart	3814 W 7TH ST		GREELEY	CO	80634
Trey G Beghtol	513 39 AVE		GREELEY	CO	80634
Roberta Sue Saunders And Joseph Merrl Saunders	714 36 AVCT		GREELEY	CO	80634
Dale D Ganseveld And Beth L Ganseveld	907 35TH AVE CT		GREELEY	CO	80634
Nicolas C Tiller	3614 W 8 ST		GREELEY	CO	80634
Kevin Conley And Laura A Mills	3832 7 ST		GREELEY	CO	80634
Verawat Intulsana And Jennifer B Intulsana	3831 W7 ST RD		GREELEY	CO	80634
James W Stevens	3824 W 7 ST RD		GREELEY	CO	80634
Eward W Conklin And Janelle R Conklin	3815 W 7TH ST		GREELEY	CO	80634
Evodio Bujanda	3807 W 6 ST		GREELEY	CO	80634
Elissa De Los Angeles Alvarado Ordonez	816 36 AVE CT		GREELEY	CO	80634
Michael J Cook	3806 W5 ST		GREELEY	CO	80634
Daniel D Woods And Diane R Woods	724 BUCHANNAN LN		LONGMONT	CO	80501
Daniel D Woods And Diane R Woods	724 BUCHANAN LN		LONGMONT	CO	80501
Glen R Keil And Glenda J Keil	421 36TH AVE CT		GREELEY	CO	80634
Joseph Bodine And Leanne M Bodine	3833 W 8 ST		GREELEY	CO	80634
Derek D Nykamp	1685 Holly Ave		GREELEY	CO	80631
Mitchell L Eckhardt	501 36 AVE CT		GREELEY	CO	80634

The Sarah A Ross Life Estate And Ross Family Trust	618 36 AV CT		GREELEY	CO	80634
Chad E Kraus And Julie A Kraus	508 36 AVE CT		GREELEY	CO	80634
Jodie R Redfern	111 38 AVE		GREELEY	CO	80634
Joy Hanson And Gary Lee Hanson	822 36 AVE CT		GREELEY	CO	80634
Kyle Dean Fisbeck And Kimberlee Ann Nealon	624 36 AVE CT		GREELEY	CO	80634
Martin R West	905 MAIN ST		WINDSOR	CO	80550
Federal Home Loan Mortgage Corp	5000 PLANO PKWY		CARROLLTON	TX	75010
George R Miller And Patricia A Miller	521 36 AV		GREELEY	CO	80631
Raymond Carmin	632 37 AV		GREELEY	CO	80634
Wayne Le Roy a/k/a Wayne L Hergenreder	506 37 AVE		GREELEY	CO	80634
Jose A Varela And Dolores Varela	524 37 AVE		GREELEY	CO	80634
Carissa D Martin	3504 GLORIOUS IRIS PL #2		N LAS VEGAS	NV	89084-2802
Lynn K Pangle	3525 LYNN ST		GREELEY	CO	80631-9431
Kenneth Charles Babcock	620 37TH AV		GREELEY	CO	80634
Teresa R Hernandez	725 36TH AVE CT		GREELEY	CO	80634
M Scott Dilka	630 36 AVE CT		GREELEY	CO	80634
Michael K Shoumaker And Eicher Robin	5106 KNICKERBOCKER ST		GILLETTE	WY	82718-5101
Elisa Gutierrez And Megan Stull And Carl Stull	3920 W 13TH ST		GREELEY	CO	80634-2722
Juan Avina Gomez And Alicia Rocha-Rodriguez	425 36 AVE		GREELEY	CO	80634
Troy White And Jill White	713 36 AVE CT		GREELEY	CO	80634
Elva Orozco	509 36 AVE		GREELEY	CO	80634
Anita L Sutton	424 36 AVCT		GREELEY	CO	80634
Paul Edward Gage And Jeanene Lynn Gage	719 36 AVE CT		GREELEY	CO	80634
Marie-Jospehe E Coffey	404 38 AVE		GREELEY	CO	80634
Gretchen A Hoffman And Adam J Romero	3843 W 7 ST RD		GREELEY	CO	80634
Mauro B Corral And Olga Corral And Ceasar C Castro	3605 W 9 ST		GREELEY	CO	80634
Shirley A Hockaday	805 W 36 AVENUE		GREELEY	CO	80634
Keith Peter And Karen G Peter	411 35 AVE		GREELEY	CO	80634
Felix C Alvarado And Reyna L Alvarado	630 37 AVE CT		GREELEY	CO	80634
Stuart St John Wells	612 37 AVCT		GREELEY	CO	80634
Thomas E Tanner	3710 W 7th STRD		GREELEY	CO	80634
Robert N Tokuyasu And Betty L Tokuyasu	24016 HWY 263		GREELEY	CO	80631
Teresa Gale Rhinesmith	6177 MARIPOSA AVE		29 PALMS	CA	92277
Leonides Perez	3739 W 6 ST		GREELEY	CO	80634
James A Prew And Pam Prew	3621 STRATHMOOR DR		DAYTON	OH	45429-1521
Valorie Randall And John Randall	3738 W 5 ST		GREELEY	CO	80634
Florentino Flores And Rebecca Flores	408 37TH AVE		GREELEY	CO	80634
Keith W Scritchfield And Donna M Scritchfield	3733 W 6 ST		GREELEY	CO	80634
Kelly R Ewing And Coleen Ewing	3801 W 6 ST		GREELEY	CO	80634-1541
Kristina M Goldsberry	406 36 AVE CT		GREELEY	CO	80634
Casey L Nickell	3727 W 6 ST		GREELEY	CO	80634
Matt Mares And Phyllis Mares	532 36TH AVE CT		GREELEY	CO	80634

(No Lessor names assigned)			GREELEY	CO	80634
James Scott Graham	503 36 AVE		GREELEY	CO	80634
Michael E Amack	608 37 AVE		GREELEY	CO	80634
Ruperto Lopez And Sue Lynn Lopez And Ivan Reyes	536 37 AVE		GREELEY	CO	80634
David R Pittser And Pamela J Pittser	3813 W 8 ST		GREELEY	CO	80634
Ryan M Cox And Martha E Cox	606 36TH AVE CT		GREELEY	CO	80634-1712
Robert A Lloyd And Carol L Lloyd	603 36 AVE CT	P O BOX 336564	GREELEY	CO	80633-0610
Michael Erin Crew	C/O DONNA CREW	600 36 AVE CT	GREELEY	CO	80634-1712
Elizabeth M Ginger	1058 BEREA DR		BOULDER	CO	80305-6535
Christine Anna McClatchey	1701 W BROOKHAVEN CIR		FORT COLLINS	CO	80525-1182
Bertha Nickel	3732 W 5TH ST		GREELEY	CO	80634
Ex Pat Properties LLC	1621 55TH AVE		GREELEY	CO	80634
David L Adolph	720 40TH AVE		GREELEY	CO	80634
Margaret M Grunning	602 37 AV		GREELEY	CO	80634
Blanche Mae Brandt And Mary Margaret Jelniker	533 36 AVE		GREELEY	CO	80634
William A Tjardes And Cindy J Tjardes	904 E 18TH ST		GREELEY	CO	80631-6136
Donald E Hoke And Mary Hoke	601 36TH AVE		GREELEY	CO	80634
Norman R Mc Laughlin And Virginia LeeMc Laughlin	605 37TH AVE CT		GREELEY	CO	80634
Jesus M Ramirez And Sharon L Ramirez	412 37TH AVE CT		GREELEY	CO	80634
David R Lawson And Cindy M Lawson	3830 W 7 ST RD		GREELEY	CO	80634
3723 W 8th Street LLC	3723 W 8 ST		GREELEY	CO	80634
Nikki L Hillesland	618 37TH AV CT		GREELEY	CO	80634
Don W Groves And Henrietta E Groves	736 36TH AVE CT		GREELEY	CO	80634
John Thomas Halligan And Linda M Halligan	808 39TH AVE		GREELEY	CO	80634
Alice A Shuffler	624 37 AVE CT		GREELEY	CO	80634
Arthur J Swan	1835 SE 8TH AVE		CAMAS	WA	98607-2223
Pearl A Held And Reuben R Held	418 37 AVE CT		GREELEY	CO	80634
Anne L Cole	3836 W 8TH ST		GREELEY	CO	80634
ESNBB Inc	2649 E MULBERRY #5		FORT COLLINS	CO	80524
Walter W Marx And Melinda K Marx And Gary D Kietzmann And Rita A Kietzmann	229 43RD AVE		GREELEY	CO	80634
Cindy Goranson	7356 POUFRE CANYON HWY		BELLVUE	CO	80512
Melody Replogle Baird And Kimberly L Harrison And Robert L Baird	626 35th Ave Ct		GREELEY	CO	80634
Michael Roy Foster	200 N 35 AVE #218		GREELEY	CO	80634
Maxx1 LLC	P O BOX 336388		GREELEY	CO	80633
Eugene H Replogle And Sharleen S Replogle	626 35TH AVE CT		GREELEY	CO	80634
Michael J Croy And Daniel Digiacomo	5275 W PORTLAND DR		LITTLETON	CO	80128
Manuel Porras And Maria J Porras	608 35 AVE CT		GREELEY	CO	80634
Michelle Lepard	509 37 AVE		GREELEY	CO	80634
Dana C Steele	413 37 AVE		GREELEY	CO	80634
William D Hagemeister And Sarah Hagemeister And Dean Hagemeister	515 37 AV		GREELEY	CO	80634

Timothy R Higgs	533 37 AVE		GREELEY	CO	80634
John R Townsend And Susan L Townsend	6491 24 STREET		GREELEY	CO	80634
Robert H Wagner And Barbara J Wagner	521 37TH AVE		GREELEY	CO	80634
Vernon Lentz And Judith Lentz	527 37 AVE		GREELEY	CO	80634
Cobbie J Cospers	725 37TH AVE CT		GREELEY	CO	80634
Deborah L Myers	508 37 AVE CT		GREELEY	CO	80634
Steven K Assmus And Stephanie L Assmus	631 37 AV		GREELEY	CO	80634
Robert L Held And Donna M Held	619 37 AVE		GREELEY	CO	80634
Jorge Diaz	613 37 AVE		GREELEY	CO	80634
Billie W McLeskey And Sharna M McLeskey	P O BOX 56		PLATTEVILLE	CO	80651-0056
Harold E Harding	W 7583 DEERBORN RD		WESTFIELD	WI	53964
Loretta M Salazar And Cecelia Duran	723 36 AVE		GREELEY	CO	80634
Pollmar Enterprises LLC	6480 WILD PLUM DR		LOVELAND	CO	80537
Mildred S Pollock	C/O FRED POLLOCK	1246 GRANDBY ST	AURORA	CO	80011-7052
Terry L Miller And Trudy J Miller	407 38 AVE		GREELEY	CO	80634
James A Robinson And Jacqueline M Robinson	3812 W 5 ST		GREELEY	CO	80634
LeRoy G Anderson	400 37 AVE CT		GREELEY	CO	80634
Charlotte A Lauridsen Trust	434 38 AVE		GREELEY	CO	80634
Kristopher M Lovin And Leonard C Lovin And Nicole B Moore	803 36 AVCT		GREELEY	CO	80634
Adam J Bonus And Kimberly G Bonus	3025 W LEDBETTER DR		DALLAS	TX	75233-3919
Carolyn Hajar	3721 W 6TH ST		GREELEY	CO	80634
Elaine K Tangbakken	1404 N 4th St Apt 6		Berthoud	CO	80513-1045
Nick Vasquez	4821 W 5 ST		GREELEY	CO	80634
Slade C Davis	3703 W 7 STRD		GREELEY	CO	80634
Laurie A Tidball And Turriago German	520 37 AVCT		GREELEY	CO	80634
BG LLC	3896 CHEETAH DR		LOVELAND	CO	80537
Dustan E Shepherd	418 39 AV		GREELEY	CO	80634
Debra Lynn Rees	402 37 AVE		GREELEY	CO	80634-1613
Thomas L Nelson And Susan M Nelson	526 37TH AVE CT		GREELEY	CO	80634
Ruben Perea And Michelle Maria Perea	3900 W 4TH ST RD		GREELEY	CO	80634
David E Van Buskirk And Karen D Van Buskirk	3803 W 7 ST		GREELEY	CO	80634
James C Hammond	532 37 AV CT		GREELEY	CO	80634
Glenn A Satur	805 38 AV CT		GREELEY	CO	80634
Laura C Turner And Michael H Turner	3838 W 7 ST		GREELEY	CO	80634
Linda Jo Ingram	601 37 AVE		GREELEY	CO	80634
Shane E Fossen And Vicki Fossen	607 37 AVE		GREELEY	CO	80634
Rick W Koehler And Esther L Koehler	3908 W 6 ST		GREELEY	CO	80634
Doris L Blubaugh	620 35TH AVE CT		GREELEY	CO	80634
Karen K Scrabeck Revocable Living Trust And Karen K Scrabeck Trustee	19553 SAGER LOOP	P O BOX 961227	BEND	OR	97702
Chester Fason And Betty L Fason	650 38TH AVE		GREELEY	CO	80634
Leonard L Hoke And Martha L Hoke	3920 W 6TH ST		GREELEY	CO	80634

Timothy Kennedy Living Trust And Patricia Kennedy Living Trust	3902 W 6 ST		GREELEY	CO	80634
Rick L Wallace (1/2 Interest) And Randy K Wallace And Evelyn Jeanette Wallace	P O BOX 861		GREELEY	CO	80632
Roger C Keaton II	25565 County Rd 47		GREELEY	CO	80631
Jennifer J Sullivan And Jason W Sullivan	3931 W 6 ST		GREELEY	CO	80634
Karen G Zimmermann	400 36 AVE CT		GREELEY	CO	80634
Ellen J White Revocable Trust And Wallace C White Revocable Trust	3835 W 7 ST		GREELEY	CO	80634
Craig E Kessler And Louise A Kessler	3912 W 4TH ST RD		GREELEY	CO	80634
Michael Phillipps	1178 S BRAW CIR		LAKESWOOD	CO	80228
Intrawest Bank Of Greeley, Trustee And Bertha M Allison	C/O PDS TAX SERVICES	P O BOX 13519	ARLINGTON	TX	76094
Rick L Wallace	P O BOX 861		GREELEY	CO	80632
Kathryn J Hale And Linda D Shockley	3917 W 6 ST		GREELEY	CO	80634
Frank Shiba And Shiba Alyce	635 39 AVE		GREELEY	CO	80634
Mary E Bader	815 37 AVCT		GREELEY	CO	80634
Harold C Wagner	656 38 AV		GREELEY	CO	80634
William D Sherman And Peggy L Sherman	816 39 AVE		GREELEY	CO	80634
Rsb LLC	1422 8 AVE		GREELEY	CO	80631
David E Robinson And Terri J Robinson	3913 4TH ST RD		GREELEY	CO	80634-1632
Jose A Gonzalez And Pamela J Gonzalez	2033 26TH AVE CT		GREELEY	CO	80634
Evelene Yujean a/k/a Evelene Pickernell And Sharalyn Anderson (1/3 Interest)	2/3 INT &	3740 W 8 ST	GREELEY	CO	80634
Dennis J Hammonds And Marilyn E Hammonds	3736 W 8TH ST		GREELEY	CO	80634
Kelli M O Brien	403 36TH AV CT		GREELEY	CO	80634
Miguel Ramirez And Milton Coreas-Molina	3919 W 4 ST RD		GREELEY	CO	80634
Thomas J Villano And Jony Hartono	21814 SCANNEL AVE		TORRANCE	CA	90503-6247
David J Darling And Sharol L Darling	3828 W 8TH ST		GREELEY	CO	80634
Howard W Johnson	23952 CR 58		GREELEY	CO	80631
Richard A Warkentin	6311 W 14th St		GREELEY	CO	80634
Donna L Downey And John E Downey	1217 N CRESTLINE ST		WICHITA	KS	67212-4346
Gordon Walker And Maureen Walker	3911 W 7 ST		GREELEY	CO	80634
ATT Broadband Of Colorado LLC	C/O COMCAT CORP	P O BOX 173838	DENVER	CO	80217-3838
Jessica Aragon	3701 W 7 ST RD		GREELEY	CO	80634
Daniel L Perrigo	3918 W 4 STRD		GREELEY	CO	80634
ATT Broadband Of Colorado LLC	C/O COMCAST CORP	P O BOX 173838	DENVER	CO	80217-3838
Equity Development Corp	C/O H L ERDMAN CORP - DON TUCKER	P O BOX 519	SEGOVILLE	TX	75159-0519
David E Lujan	3904 W 7th Street		GREELEY	CO	80634
Michael W Jacobson And Priscilla A Jacobson	617 40 AVE		GREELEY	CO	80634
Christopher P Erbacher And Pamela A Erbacher	605 40 AVE		GREELEY	CO	80634
David L Adolph And Carol A Adolph	720 40TH AVE		GREELEY	CO	80634
Hope Hannahs	P O BOX 70		WELLINGTON	CO	80543
Gary A Reinke	715 40 AVE		GREELEY	CO	80634

Dianne M Decorsey And Doug Dowden	711 40 AVE		GREELEY	CO	80634
Bristol Enterprises	P O BOX 2091		FORT COLLINS	CO	80522-2091
Taco Caliente Inc	C/O TBC TAX #5472	P O BOX 35370	LOUISVILLE	KY	40232-5370
David E Lujan And Betty A Lujan	412 40 AVE		GREELEY	CO	80634
Wesley J Mellon And Sarah L Macquiddy	714 40 AVENUE		GREELEY	CO	80634
Gerald L Grantzinger And Janet K Grantzinger	618 40TH AVE		GREELEY	CO	80634
Brian C Wheatcraft	PO BOX 1184		CRIPPLE CREEK	CO	80813
Slomer Fidelity Group LTD. And Donna C Wright	613 40 AVE		GREELEY	CO	80634
Crystal L Hedberg And William J Hedberg	723 40 AV		GREELEY	CO	80634
Elmer Y Edwards And Pearl Edwards					
AMALFI, LLC And Donald J. Fleisher					
Angela H Lockhart	3921 13TH STREET		GREELEY	CO	80634
Anne M Rea	4016 W 14 ST		GREELEY	CO	80634
Anne M Stclair	3822 W 11 ST #19		GREELEY	CO	80634
Anthony Scopel And Scopel Maureen	3822 W 11 ST #9		GREELEY	CO	80634
Arthur W Flannelly And Betty Sue Flannelly	3822 W 11 ST # 17		GREELEY	CO	80634
Barbara C Richard	3950 W 12 ST #33		GREELEY	CO	80634
Brad W Whitmore And Carol A Whitmore	1423 38 AV		GREELEY	CO	80634
Brandon Martin Hielt And Brett Michael Hielt	3800 W 12 STRD		GREELEY	CO	80634
Brent Matt Kerksiek	3809 W 11 ST		GREELEY	CO	80634
Brock C Boettcher	1408 39 AVE		GREELEY	CO	80634
Bruce Kindsvater (50%) And Mason Shirley	3950 W 12 ST #40		GREELEY	CO	80634
Bryan Lee Vandriel And Marcia A Vandriel	4007 14 ST		GREELEY	CO	80634
C Steven Hendrickson And Debreon L Hendrickson	3822 11TH STREET #1		GREELEY	CO	80634
Carole Jean Noblitt	4116 W 15 ST		GREELEY	CO	80634
Carolyn Mettler And Ronald L Mettler	4070 W 11 ST #17		GREELEY	CO	80634
CBC Front Range Colorado LLC	5660 Webster St		Arvada	CO	80002
CBC Front Range Colorado LLC	5660 Webster Street		Arvada	CO	80002
Charles A Walker And Carol L Walker	3909 14 ST		GREELEY	CO	80634
Cheryl Lee Knight	3822 11 ST #37		GREELEY	CO	80634
Christine A McClatchey	1701 W BROOKHAVEN CIR		FORT COLLINS	CO	80525-1182
Christopher T Piccone And Ashley E Piccone	3109 56 AVENUE COURT		GREELEY	CO	80634
Christy A Howard	3913 13 ST		GREELEY	CO	80634
Correy T Lick And Jamie L Lick	3822 W 11 ST #15		GREELEY	CO	80634
Crissy J Salazar And Juan A Bejar	3813 W 12 ST DR		GREELEY	CO	80634
D & D Thompson & Co. And Dale A. Thompson And Dorothy L. Thompson					
Dale L Edwards And Julie A Edwards	3950 W 12 ST #11		GREELEY	CO	80634
Dale L Lyman And Erin A Lyman	1220 38TH AV		GREELEY	CO	80634
Daniel D Louis And Linda A Louis	3822 11TH STREET #33		GREELEY	CO	80634

Daniel Motis And Helen Motis	4131 W 15 ST		GREELEY	CO	80634
Daniel Ortegon And Darla Ortegon	1310 41 AVE		GREELEY	CO	80634
Darl F Bates And Jane F Bates	3950 W 12TH ST #2		GREELEY	CO	80634
Darlene G Thomas	3912 13 ST		GREELEY	CO	80634
David Dean Gunther	1435 38 AVE		GREELEY	CO	80634
David W Boll And Janelle M Boll	1308 40TH AVENUE		GREELEY	CO	80634
DEK K Ltd LLC	910 54TH AVE STE 230		GREELEY	CO	80634
Diana M Arkley And Richard M Arkley	4122 15 ST		GREELEY	CO	80634
Dick Family Trust	4023 15 ST		GREELEY	CO	80634
Dionne M Darnell And Kevin P Darnell	1309 38 AVE		GREELEY	CO	80634
Donna H Rosentrater	4032 W 15 ST		GREELEY	CO	80634-2737
Douglas G Smith And Lillie D Smith	4102 W 13 ST		GREELEY	CO	80634
Earl A Huet And Huet Nancy	3905 W 13 ST		GREELEY	CO	80634
Ed Fielder	4040 W 12 ST #8		GREELEY	CO	80634
Edward C Warwick	1222 38 AVE		GREELEY	CO	80634
Elia Estrada	1419 38 AVE		GREELEY	CO	80634
Elisa Gutierrez	10101 W 13th Street Rd		GREELEY	CO	80634
Ella S Reichley	1311 41 AVE		GREELEY	CO	80634
Eric Long And Long Amy	3816 W 12 ST DR		GREELEY	CO	80634
Ernest B Krause And Floriene L Krause	3822 W 11 ST #27		GREELEY	CO	80634
Eugene N Morse And Lisa G Morse	PO BOX 653		WOODSTOCK	VT	05091-0653
Eugene N Morse And Lisa G Morse	PO BOX 493		HARTLAND	VT	05048-0493
Federal National Mortgage Association	INTERNATIONAL PLAZA II	14221 DALLAS PKWY STE 1000	DALLAS	TX	75254-2916
Federal National Mortgage Association	13455 NOEL RD STE 600		DALLAS	TX	75240-5003
Floyd D Mares And Betty Jo Mares	3822 W 11 ST #39		GREELEY	CO	80634
Forrest A Leaf And Jennifer R Leaf	1401 41 AVE		GREELEY	CO	80634
Fred A Wilson And Bobbie F Wilson	1303 39TH AV		GREELEY	CO	80634
Gary A Ikenouye And Carla M Ikenouye	1441 41 AV CT		GREELEY	CO	80634
Gayle M Graf And Joel D Graf	3921 W 14 ST		GREELEY	CO	80634
George W Arnold And Karan A Arnold	3822 W 11TH STREET #25		GREELEY	CO	80634
Gordon B Green And Lynn T Green	4009 W 13 ST		GREELEY	CO	80634
Great Northern Properties And John D. Wheeler					
Gregg S Kramer	1319 41 AVE		GREELEY	CO	80634
Gwendolyn M Schooley And Gregory L Schooley	1411 40 AVE		GREELEY	CO	80634
Hazel Fritzler And Miriam Ainbinder And Dianna Mangerich And Brice M Mangerich	C/O BRUCE MANGERICH	8230 BOVINGDON LANE	CITRUS HEIGHTS	CA	95610
Heirs of Fafoutis Fontas And Joanne L Gustafson	4016 W 15 ST		GREELEY	CO	80634
Helen Jean Ruth	4040 W 12 ST #3		GREELEY	CO	80634
HSBC Bank USA	6591 IRVINE CENTER DR		IRVINE	CA	92618
Ira C Robins And Georgia H Robins	4070 W 11TH ST UNIT 14		GREELEY	CO	80634
Irene M Lowenbach	3950 W 12ST #19		GREELEY	CO	80634

Jade P Miller And Misty Miller	3927 W 13 ST		GREELEY	CO	80634
James A Hamilton And Victoria Lee Hamilton	4127 W 15 ST		GREELEY	CO	80634
James A Harrington And Carole M Harrington	4040 12TH ST #4		GREELEY	CO	80634
James A Morehead And Coleen F Morehead	358 BRISBANE AV		GREELEY	CO	80634
James Alan Hermance And Tammy M Hermance	3919 W 14 ST RD		GREELEY	CO	80634
James C Gemelke And Lindsay M Shepard	3905 W 14 ST		GREELEY	CO	80634
James D Carolus	4025 13 ST		GREELEY	CO	80634
James Darrell Clark	1319 40 AV		GREELEY	CO	80634
James H Turner Co-Trustee And Gregory S Kissinger Co-Trustee	WELLS FARGO BANK	1740 BROADWAY	DENVER	CO	80274
James H Whiting And Juanita J Huwa	3950 W 12 ST #15		GREELEY	CO	80634
James J Podein And Diana E Podein	4008 14 ST		GREELEY	CO	80634
James L Marcy And Kimberly G Marcy	1318 41 AVE		GREELEY	CO	80634
James M White	4135 W 15 ST		GREELEY	CO	80634
Jane A Godby-Roat And Russell J Roat	3924 W 13 ST		GREELEY	CO	80634
Jane E Billings AKA Jane E Stacy And Rand A Peterson	5415 WEST B ST		GREELEY	CO	80634
Janelle R Klouda	P O BOX 336156		GREELEY	CO	80633
Janet Faye Byrd	1415 41 AVE CT		GREELEY	CO	80634
Jean-Pierre Oneal And Mary E Oneal	1450 40TH AVE		GREELEY	CO	80634
Jeffrey D Lemons And Janis D Lemons	4115 15 ST		GREELEY	CO	80634
Jeffrey J Specht	4024 W 15 ST		GREELEY	CO	80634
Jerome G Hewitt And Nancy T Hewitt	1405 40 AVE		GREELEY	CO	80634
Jessica J Reid And Kevin Reid	1427 41 AV		GREELEY	CO	80634
Jiing-Wey Chen And Shu-Neu Chen	6235 ASHCROFT RD		GREELEY	CO	80634-9599
John A Radford And Laura J Radford	1402 39 AVE		GREELEY	CO	80634
John A Roadcap And Patricia M Roadcap	4005 W 13 ST		GREELEY	CO	80634
John D MaGee And Ellen T MaGee	3801 W 12 STRD		GREELEY	CO	80634
John F Simonds And Lana B Simonds	3822 W 11TH ST UNIT 11		GREELEY	CO	80634-2560
John L Luckner And Suzanne Rudolph	3923 14 ST RD		GREELEY	CO	80634
John L McCarthy And Doris J McCarthy	4050 W 12TH ST #11		GREELEY	CO	80634
John P Casey	1224 40 AVENUE		GREELEY	CO	80634
John P Ryan And Louise A Simons	104 RIVIERA PL		CHELAN	WA	98816-9118
John R Anderson	1442 41 AVE		GREELEY	CO	80634
John R Keyser And Rachel E Keyser	3819 W12 ST DR		GREELEY	CO	80634
John Schmid And Jean Parker Schmid	1212 38 AVE		GREELEY	CO	80634
Joseph L Strouth And Diann K Strouth	4109 13 ST		GREELEY	CO	80634
Joy Summerfield	3928 W 13 ST		GREELEY	CO	80634
Joyce A Hanes And Robert M Hanes	16571 CR 42		LA SALLE	CO	80645
Judy M Raboy And Raboy Luba	3822 W 11 ST #8		GREELEY	CO	80634
Justin C Sasso	1316 39 AVE		GREELEY	CO	80634

KC Propco LLC	C/O KNOWLEDGE LEARNING CORP TAX DEPT	P O BOX 6760	PORTLAND	OR	97228- 6760
Keith E Fisher And M L Fisher	4070 W 11TH ST UNIT 13		GREELEY	CO	80634
Kenneth D Beilby And Nikole P Wood-Beilby	P O BOX 337464		GREELEY	CO	80633- 0625
Kevin D Smallcomb And Julie A Smallcomb	3913 14TH ST		GREELEY	CO	80634
Kevin E Rouse And Deidre A Rouse	3911 14 ST RD		GREELEY	CO	80634
Lana Daniels Reeves	3806 12TH ST RD		GREELEY	CO	80634
Lanny R Dyer And Debra M Dyer	4015 W 14 ST		GREELEY	CO	80634
Larry L Lesser And Judith Ann Lesser	1429 40 AVE		GREELEY	CO	80634
Larry R Fortune	3910 W 14 ST		GREELEY	CO	80634
Larry W Marrs And Charlotte R Marrs	4070 W 11 ST #16		GREELEY	CO	80634
Lee C Brooks And Linda K Brooks	1439 38TH AVE		GREELEY	CO	80634
Leon B Kerr	4011 14 ST		GREELEY	CO	80634
Leonard Westerkamp And Beverly Westerkamp	1431 41 AV CT		GREELEY	CO	80634
Leslie A Koester	3950 W 12 ST #38		GREELEY	CO	80634
Lillian J Hunter	3822 W 11 ST #22		GREELEY	CO	80634
Linda G Blackburn	5900 Baywater Dr	Apt 803	Plano	TX	75093
Linda L Hack	3950 W 12 ST #24		GREELEY	CO	80634
Linda Tomlin	4070 WEST 11TH STREET # 18		GREELEY	CO	80634
Lizbeth Dawn McFerron And Timothy Beck McFerron	3807 W 12TH STREET DRIVE		GREELEY	CO	80634
Lloyd C Heikes And Heikes Stacia	1406 38TH AVE		GREELEY	CO	80634
Louis H Doll And Nancy L Doll	1218 38 AVE		GREELEY	CO	80634
Lura E Hager	3822 W 11 ST #3		GREELEY	CO	80634
Lyla J Kaczor	3950 W 12 ST #8		GREELEY	CO	80634
Manuel O Naranjo And Kathleen R Naranjo	212 N 42ND AVE		GREELEY	CO	80634
Marjory E Yost And Howard S Yost	4070 W 11 ST #22		GREELEY	CO	80634
Mark Osgood	1821 26 ST		GREELEY	CO	80631
Mark P Johnson And Pamela S Johnson	1440 41ST AVE CT		GREELEY	CO	80634
Market Square LLC	C/O Emerald Management LLC	4949 N. Broadway #105	Boulder	CO	80304
Market Square LLC	C/O Emerald Management LLC	4949 N. Broadway #105	Boulder	CO	80304
Marlynn K Beery	3950 W12 ST #27		GREELEY	CO	80634
Marshall J Parks And Lynne C Parks	4040 W 15 ST		GREELEY	CO	80634
Mary D Bonacasa And Dino C Bonacasa	4019 15 ST		GREELEY	CO	80634
Marysue M Green	1228 40TH AVE		GREELEY	CO	80634
Maxine M Smith	3822 W 11 ST, #20		GREELEY	CO	80634
Melvin D Clausen And Gertrude E Clausen	3950 W 12 ST #3		GREELEY	CO	80634
Memory E Shergin	3950 W 12 ST #7		GREELEY	CO	80634
Meredith C Taylor And Steven J Taylor	1449 40 AV		GREELEY	CO	80634
Michael D Lemke And McQuown Gaylen	4029 15 ST		GREELEY	CO	80634
Michael E Mestas	3804 W 12 ST DR		GREELEY	CO	80634
Michael Loyal Kelsey	4040 W 12TH ST #6		GREELEY	CO	80634
Michael W McGinnis	1315 40 AVE		GREELEY	CO	80634
Mike Pankey	3950 W 12 ST #20		GREELEY	CO	80634
Mildred R Kissler	3822 W 11 ST #6		GREELEY	CO	80634

Miner and White LLC And Steve M. White					
Mohammad Ashkanani And R Patricia Ashkanani	1433 40TH AV		GREELEY	CO	80634
Monica L Canzona	1019 39TH AVE STE B		GREELEY	CO	80634-2501
Morgan Earl Bentley	3950 W 12 ST 34		GREELEY	CO	80634
Nancy Hermance	4040 W 12 ST #2		GREELEY	CO	80634
Nancy Lee Hertzke Trust	C/O ICG	PO BOX 810490	DALLAS	TX	75381-0490
Nathan Kling	1426 41ST AVE		GREELEY	CO	80634
Nelson Ld Family Partnership	P O BOX 148		GREELEY	CO	80632-0148
Norman L Lenstrom	3917 W 13 ST		GREELEY	CO	80634
Patrick R Cayo And Cayo Marilee And Meghan Cayo	3822 W 11 ST #28		GREELEY	CO	80634
Paul A Kirkpatrick And Karen L Kirkpatrick	1446 41 AVE		GREELEY	CO	80634
Paul J Rotunno And Amy A Rotunno	1418 41 AVE		GREELEY	CO	80634
Paula K Melhauser	2137 ENGLEWOOD TER		CHESTERFIELD	MO	63017-7279
Paula M Sutton	3950 W 12 ST #1		GREELEY	CO	80634
Paulina Y Lerma	3811 W 11 ST		GREELEY	CO	80634
Pauline Foos	3822 W 11 ST #29		GREELEY	CO	80634
Pauline M Baker	3822 W 11 ST #26		GREELEY	CO	80634
Philip B Tallman And Susan J Tallman	1438 39TH AVENUE		GREELEY	CO	80634
Pro Realty Real Estate Ventures LLC	C/O PRO REALTY INC	2055 51ST AVE	GREELEY	CO	80634
R Hugh Warren And Jane D Warren	4070 W 11 ST #15		GREELEY	CO	80634
Ralph T Anders And Florine Anders	4070 W 11 ST #20		GREELEY	CO	80634
Randall J Sims And Tanya J Sims	1422 41 AVE		GREELEY	CO	80634
Raymond Christopher Donnelly And Sherry Irene Donnelly	1401 38 AVE		GREELEY	CO	80634
Raymond W Storck	3950 W 12 ST #25		GREELEY	CO	80634
Realty Income Corp	C/O LA PETITE ACADEMY INC	130 S JEFFERSON ST	CHICAGO	IL	60661
Reinhard J Ziegra	4003 W 14TH ST RD		GREELEY	CO	80634
Renee Polreis	1432 41ST AV CT		GREELEY	CO	80634
Richard Ira Newmark And Denise Lynn Newmark	4900 BOARDWALK DR #G305		FORT COLLINS	CO	80525-6299
Richard J Stauter And Marcia S Stauter	2315 45 AVE		GREELEY	CO	80634
Richard L Ottesen	P O BOX 718		PRINCETON	TX	75407-0718
Richard N Hartman And Kathleen S Hartman	1225 40 AVE		GREELEY	CO	80634
Robert E Murcek And Louise K Murcek	3950 W 12 ST #17		GREELEY	CO	80634
Robert G Bushner	1315 39 AV		GREELEY	CO	80634
Robert Salway	2817 REDWING RD		FORT COLLINS	CO	80526
Robert T White And Chrystal D White	4126 W 15th Street		GREELEY	CO	80634
Robert Whitman And Martha N Whitman	4050 W 12ST #10		GREELEY	CO	80634
Roberta L Christensen And Christensen Darrell	3950 W12 ST #37		GREELEY	CO	80634
Rodney R Capron And Georgina F Capron	3822 W 12 ST DR		GREELEY	CO	80634
Roger Haag	4012 W 15 ST		GREELEY	CO	80634
Roger J Klingenberg And Elaine Foe	1802 37 AVE PL		GREELEY	CO	80634
Ronald A Kingsford And Lisa M Kingsford	1402 41 AVE		GREELEY	CO	80634

Ronald L Abrams And Julie Ann Abrams	4006 15 ST		GREELEY	CO	80634
Rosemary E Butzine Trustee And Charles P Butzine, Trustee	CHARLES P BUTZINE LIVING TRUST	35401 CR 41	EATON	CO	80615-8910
Roxanne J Prather	1414 39 AV		GREELEY	CO	80634
Russell D Koenig And Alanna C Koenig	4028 W 15 ST		GREELEY	CO	80634
Ruth L Buck	4425 83 AVE		GREELEY	CO	80634-9007
Ruth T Beggs Trust	C/O ICG	P O BOX 810490	DALLAS	TX	75381-0490
S Grant Froggatte And Rachelle J Froggatte	1404 40 AVE		GREELEY	CO	80634
S S Lube Inc	P O BOX 57		WINDSOR	CO	80550
Sarah Avery Guyver And Russell Guyver	3805 W 12 ST RD		GREELEY	CO	80634
Sarah L Fink	P O BOX 336056		GREELEY	CO	80633-0601
Selena A Mendoza And Shawn J Castro And Lupe Castro	4019 14 ST		GREELEY	CO	80634
Sharon L Felker	4040 W 12 ST #5		GREELEY	CO	80634
Sharon Voightman	1430 41 AVE		GREELEY	CO	80634
Shuyuan Tsai	1430 39 AVE		GREELEY	CO	80634
Sonya M Mendoza-Weiss	1442 38 AVE		GREELEY	CO	80634
Stanley A Basinger And Marjorie L Basinger	1207 40TH AVENUE		GREELEY	CO	80634
Stephen L Creason And Diane M Creason	1447 41 AV		GREELEY	CO	80634
Steven B Ruth	4040 W 12 ST #3		GREELEY	CO	80634-2508
Steven D Wilson And Amy M Wilson	P O BOX 336904		GREELEY	CO	80633-0616
Sumret Chuenchit And Sandra E Chuenchit	3801 W 13 ST		GREELEY	CO	80634
Susan R Hutchinson	4013 W 13 ST		GREELEY	CO	80634
Susan Thompson	3828 W 12 ST DR		GREELEY	CO	80634
Ted J Ullmann And Judith A Ullmann	3818 W12TH ST RD		GREELEY	CO	80634
Terry E Stencil And Dana K Stencil	1508 41 AV		GREELEY	CO	80634
Thayne Barton Stacey And Mary Catherine Stacey	3924 14 ST RD		GREELEY	CO	80634
Thomas James Quammen And Cheryl Ann Quammen	4050 W 12th Street		GREELEY	CO	80634
Thomas R Haberman And Marlene M Haberman	1420 40 AV		GREELEY	CO	80634
Thompson Co D D	3792 12 ST		GREELEY	CO	80634
Tim L Normandin And Diane G Normandin	1405 41 AVE		GREELEY	CO	80634
Timothy A Weber	3812 W 11 ST		GREELEY	CO	80634
Timothy J Nash And Linda S Nash	4108 W 13TH ST		GREELEY	CO	80634
Timothy J Robinson And Maureen A Robinson	3825 W12 ST DR		GREELEY	CO	80634
Todd Fulton And Fulton Jarae	3810 W 11 ST		GREELEY	CO	80634
Tracy A Parachini And Betty A Parachini And Jack E Parachini	25152 RD 6		WELDONA	CO	80653
Trust	C/O SAVAGE SAVAGE & BROWN STE E	PO BOX 22845	OKLAHOMA CITY	OK	73123-1845
Tyler Harden Haner	1420 40 AV		GREELEY	CO	80634
Vahag Mikaelian And Sedik Mikaelian	22651 VICTORY BOULEVARD		WEST HILLS	CA	91307
Vance H Heuer And Joan M Heuer	4050 W 12 ST #9		GREELEY	CO	80634
Village Mabury	C/O WALGREEN CO ATTN: TAX DEPT	300 WILMONT ROAD	DEERFIELD	IL	60015
Virginia M Boyes	3950 W 12TH ST #26		GREELEY	CO	80634-

					2547
Virginia Wells And Susan Wren Lawrence	3822 W 11 ST #18		GREELEY	CO	80634
W S Bennett And Janine Reid	1419 W 41 AVCT		GREELEY	CO	80634
Wanda L Garner And Donald G Garner	7951 28TH ST		GREELEY	CO	80634
Wendell E Lewis Trustee	3950 W 12TH ST APT 5		GREELEY	CO	80634-2548
William C Stroh And Sherry E Stroh	1312 38 AV		GREELEY	CO	80634
William E Diershow	1422 39 AVE		GREELEY	CO	80634
William F Mc Pherson And Joyce A Mc Pherson	3950 W 12 ST #18		GREELEY	CO	80634
William G Crews And Crews Dorothy	3822 W 11 #36		GREELEY	CO	80634
William J Oligmueller And Elizabeth P Oligmueller	1414 41 AVE		GREELEY	CO	80634
William R Ruesch And Carol J Ruesch	4020 13 ST		GREELEY	CO	80634
Wilman Investments Inc	C/O Wilbert Wiedman	1207 42 AVE	Greeley	CO	80634
Xaq O'Riordain	3620 W 10th Street	#123	GREELEY	CO	80634
Zona P Oft	4070 W 11 ST #19		GREELEY	CO	80634

Exhibit "C"
Representative Sample of Letter



MINERAL RESOURCES, INC.

Mail: P.O. Box 328 Greeley, Colorado 80632 * Phone: 970.352.9446 * Fax: 800.850.9334

April 26, 2012

Barbara A Burns
407 35 AVE
GREELEY, CO 80634

RE: Bestway 6-11 - HORIZONTAL WELL PROPOSAL
Weld County, Colorado

Dear Barbara A Burns:

I am writing on behalf of Mineral Resources, Inc., a Greeley, Colorado based oil and gas exploration company. You may have already been contacted by us with respect to leasing or selling your mineral interest. The purpose of this letter is to provide you with notice of your right to participate in the Bestway 6-11 well.

Mineral Resources, Inc. hereby proposes the drilling of the Bestway 6-11 well (the "Well") on a horizontal basis to an approximate depth of 6850' to test the Niobrara formation.

The details of the Well and the associated Unit are described as follows:

1. Spacing Unit:

The spacing unit will be comprised of the SE/4 of Section 2 and the NE/4 of Section 11, T5N, R66W, Weld County Colorado (the "Unit").

2. Surface Location:

SE/4NE/4 of Section 2, T5N, R66W – 2433' FNL and 1179' FEL of said Section 2.
Located West of 35th Avenue and North of West 4th Street in the Bestway gravel pit in the City of Greeley, Colorado.

3. Bottom Hole Location:

Initial – 2159' FSL and 1432' FEL of Section 2, T5N, R66W.
End – 2417' FNL and 1476 FEL of Section 11, T5N, R66W.

The lateral of the Well is intended to penetrate and traverse within the Niobrara formation, on a North-South basis, the SE/4 of Section 2 and the NE/4 of Section 11, T5N, R66W.

4. Anticipated Spud Date:

May 1, 2012 – This date is an estimated spud date.

5. Authority for Expenditure ("AFE"):

The estimated costs to drill, complete and equip the Bestway 6-11 well are set forth in the AFE.

As an owner of a mineral interest, you have several options of participation from which to choose. The options are as follows:

Oil and Gas Lease - We have enclosed for your review and execution an Oil and Gas Lease. This lease contains terms consistent with the prevailing rate being offered in the area in providing for a 14% royalty interest in proportion to your acreage and a five (5) year primary term. As consideration for signing the lease Mineral Resources will pay you \$300.00 per net acre upon the receipt of a signed and notarized oil and gas lease.

Mineral Quit Claim Deed - As a second option, you may sell your interest to Richmark Development, LLC, an affiliate company of Mineral Resources. Please call our offices for more information regarding a one-time buyout offer at 970-352-9446.

Participate as a Working Interest Owner - As an alternative to leasing or selling your mineral interest, you may participate as a working interest owner and bear your proportionate share of the costs and risks of the drilling and operating of the Well within the Unit. We have attached an Authority for Expenditure, which estimates a completed well cost of \$4,808,355 for the Well. This offer is being made pursuant CRS §34-60-116 (7) (a) and Rule 530 of the Rules and Regulations of the Colorado Oil and Gas Conservation Commission. Your estimated cost to participate as a Working Interest Owner is \$2,276. THE ACTUAL COST OF THE WELL MAY BE MORE OR LESS THAN THE AMOUNT ESTIMATED IN THE AFE and IF THE COSTS EXCEED THE AMOUNT OF THE AFE, YOU WILL BE LIABLE FOR YOUR PORPORTIONATE SHARE OF THE EXCESS COST and FOR YOUR SHARE OF OPERATING EXPENSES.

If you elect to participate as a Working Interest Owner in the Well, you must indicate your election regarding participation and return the enclosed executed Election Letter, a signed AFE and payment in the amount of \$2,276 to Mineral Resources within thirty (30) days from receipt of this notice.

If you do sign and return either the enclosed Oil and Gas Lease or the signed election letter with each of the above mentioned items you will be considered a non-consenting owner in the operation. Please indicate your election regarding your participation on the third page of this notice.

Please call me at 970-352-9446 with any questions regarding this proposal so that they may be resolved within the next thirty (30) days.

Sincerely,

MINERAL RESOURCES, INC.

A handwritten signature in black ink, appearing to read "Amy Boyd", written in a cursive style.

Amy Boyd

PARTICIPATION ELECTION

Bestway 6-11 (Well)

SE/4 of Section 2 and NE/4 of Section 11, T5N, R66W (Unit)

- Barbara A Burns elects to lease to Mineral Resources, Inc. and has included herewith a fully executed Oil and Gas Lease.
- Barbara A Burns elects to participate as a Working Interest Owner in the Well to be located in the Unit above described.
- Barbara A Burns elects not to participate in the Well to be located in Unit above described.

Signed this ____ day of _____, 2012

Barbara A Burns

Bestway 6-11 Well
NE/4 of Section 11 & SE/4 of Section 2, T5N, R66W

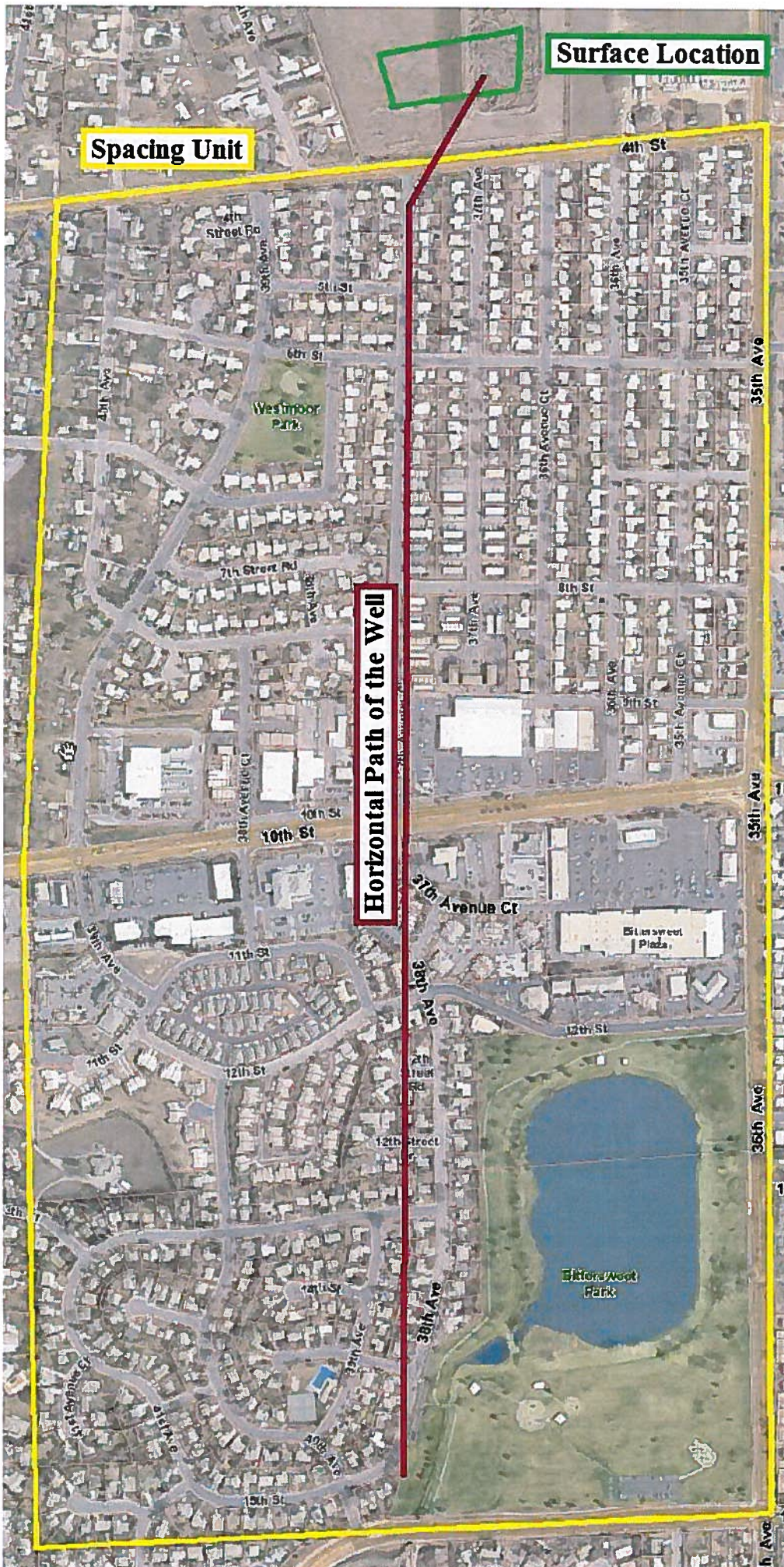

OIL AND GAS LEASE

This Oil and Gas Lease ("Lease") is made this ____ day of _____, 2012 by and between BARBARA A BURNS whose address is 407 35 AVE GREELEY, CO 80634, ("Lessor", whether one or more) and MINERAL RESOURCES, INC., whose address is P.O. BOX 328, GREELEY, COLORADO 80632 ("Lessee").

WITNESSETH, For and in Consideration of TEN DOLLARS, the covenants and agreements contained herein, and other good and valuable consideration the receipt and sufficiency of which are hereby acknowledged, Lessor does hereby grant, demise, lease and let exclusively unto said Lessee, with the exclusive rights for the purposes of mining, exploring by geophysical and other methods and operating for and producing therefrom oil and all gas of whatsoever nature or kind (including coalbed gas), and laying pipelines, telephone and telegraph lines, building tanks, plants, power stations, roadways and structures thereon to produce, save and take care of said products (including dewatering of coalbed gas wells), and the exclusive surface or subsurface rights and privileges related in any manner to any and all such operations, and any and all other rights and privileges necessary, incident to, or convenient for the operation alone or conjointly with neighboring land for such purposes, all that certain tract or tracts of land situated in Weld County, Colorado, described to wit:

TOWNSHIP 5 NORTH, RANGE 66 WEST, 6TH P.M.

SECTION 2: PART OF THE SE/4 BEING MORE PARTICULARLY DESCRIBED AS FOLLOWS:

Lot 2 & North 2' Lot 3, Block 1, EDWARDS HOMES, also known as 407 35 Avenue Greeley, Colorado 80634
INCLUDING ANY STRIPS OR PARCELS OF LAND CONTIGUOUS THERETO OR IN SAID SECTION.
CONTAINING 0.1515 ACRES, MORE OR LESS (the "Premises")

Notwithstanding anything to the contrary herein contained, this lease is a "No Surface Occupancy" Oil and Gas Lease. It is agreed and understood that Lessee its successors or assigns shall not conduct any operations or locate any facilities on the surface of the leased lands. It is understood that Lessee, its successors or assigns shall not be allowed any access to the surface of the leased lands without written consent of Lessor. It is further agreed that Lessee shall have the right to drill and operate directional wells through and under said land irrespective of the bottom hole locations of said wells. To this end, Lessor hereby grants to Lessee a subsurface easement for all purposes associated with such directional wells.

1. It is agreed that this Lease shall remain in full force for a term of five (5) years from this date ("Primary Term") and as long thereafter as oil or gas of whatsoever nature or kind is produced from the Premises or on acreage pooled or unitized therewith, or operations are continued as hereinafter provided. At any time during the Primary Term of this Lease, Lessee, at its option may make tender to Lessor payment in the amount of \$100 per net mineral acre, thereby extending the Primary Term of this Lease by an additional five (5) years. If, at the expiration of the Primary Term, oil or gas is not being produced from the Premises or on acreage pooled or unitized therewith but Lessee is then engaged in drilling, reworking or dewatering operations thereon, then this Lease shall continue in force so long as such operations are being continuously prosecuted. Operations shall be considered to be continuously prosecuted if not more than ninety (90) days shall elapse between the completion or abandonment of one well and the beginning of operations for the drilling of a subsequent well. If after discovery of oil or gas on the Premises or on acreage pooled or unitized therewith, the production thereof should cease from any cause after the primary term, this Lease shall not terminate if Lessee commences additional drilling, reworking or dewatering operations within ninety (90) days from date of cessation of production or from date of completion of a dry hole. If oil or gas shall be discovered and produced as a result of such operations at or after the expiration of the Primary Term, this Lease shall continue in force so long as oil or gas is produced from the Premises or on acreage pooled or unitized therewith.

2. This is a PAID-UP LEASE. In consideration of the payment made herewith, Lessor agrees that Lessee shall not be obligated, except as otherwise provided herein, to commence or continue any operations during the primary term. Lessee may at any time or times during or after the Primary Term surrender this Lease as to all or any portion of the Premises and as to any strata or stratum, by delivering to Lessor or by filing for record a release or releases, and be relieved of all obligations thereafter accruing as to the acreage surrendered.

3. The royalties to be paid by Lessee are: (a) on oil and other liquid hydrocarbons, 14% of that produced and saved from said land, the same to be delivered at the wells, or to the credit of Lessor into the pipeline to which the wells may be connected; Lessee may from time to time purchase any royalty oil in its possession, paying the market price therefore prevailing for the field where produced on the date of purchase; (b) on gas and the constituents thereof produced from said land and sold or used off the premises or in the manufacture of products therefrom, the market value at the well of 14% of the product sold or used. On product sold at the well, the royalty shall be 14% of the net proceeds realized from such sale. All royalties paid on gas sold or used off the premises or in the manufacture of products therefrom will be paid after deducting from such royalty Lessor's proportionate amount of all post-production costs, including but not limited to gross production and severance taxes, gathering and transportation costs from the wellhead to the point of sale, treating, compression, and processing. On product sold at the well, the royalty shall be 14% of the net proceeds realized from such sale, after deducting from such royalty Lessor's proportionate amount of all of the above post-production costs and expenses, if any.

4. Where gas from a well capable of producing gas (or from a well in which dewatering operations have commenced), is not sold or used after the expiration of the Primary Term, Lessee shall pay or tender as royalty to Lessor at the address set forth above One Dollar (\$1.00) per year per net mineral acre, such payment or tender to be made on or before the anniversary date of this Lease next ensuing after the expiration of ninety (90) days from the date such well is shut in or dewatering operations are commenced and thereafter on or before the anniversary date of this Lease during the period such well is shut in or dewatering operations are being conducted.

5. If Lessor owns a lesser interest in the Premises than the entire and undivided fee simple estate therein, then the royalties (including any shut-in gas royalty) herein provided for shall be paid Lessor only in the proportion which Lessor's interest bears to the whole and undivided fee.

6. Lessee shall have the right to use, free of cost, gas, oil and water produced on the Premises for Lessee's operations thereon, except water from the wells of Lessor.

7. When requested by Lessor, Lessee shall bury Lessee's pipeline below plow depth.

8. No well shall be drilled nearer than 200 feet to the house or barn now on the Premises without written consent of Lessor.

9. Lessee shall pay for damages caused by Lessee's operations to growing crops on the Premises.

10. Lessee shall have the right at any time to remove all machinery and fixtures (including casing) Lessee has placed on the Premises.

11. The rights of the Lessor and Lessee hereunder may be assigned in whole or part. No change in ownership of Lessor's interest (by assignment or otherwise) shall be binding on Lessee until Lessee has been furnished with notice, consisting of certified copies of all recorded instruments or documents and other information necessary to establish a complete chain of record title from Lessor, and then only with respect to payments thereafter made. No other kind of notice, whether actual or constructive, shall be binding on Lessee. No present or future division of Lessor's ownership as to different portions or parcels of the Premises shall operate to enlarge the obligations or diminish the rights of Lessee, and all Lessee's operations may be conducted without regard to any such division. If all or any part of this Lease is assigned, no leasehold owner shall be liable for any act or omission of any other leasehold owner.

12. Lessee, at its option, is hereby given the right and power at any time and from time to time as a recurring right, either before or after production, as to all or any part of the Premises and as to any one or more of the formations thereunder, to pool or unitize the leasehold estate and the mineral estate covered by this Lease with other land, lease or leases in the immediate vicinity for the production of oil and gas, or separately for the production of either, when in Lessee's judgment it is necessary or advisable to do so, and irrespective of whether authority similar to this exists with respect to such other land, lease or leases. Likewise units previously formed to include formations not producing oil or gas may be reformed to exclude such non-producing formations. The forming or reforming of any unit shall be accomplished by Lessee executing and filing of record a declaration of such unitization or reformation, which declaration shall describe the unit. Any unit may include land upon which a well has theretofore been completed or upon which operations for drilling have theretofore been commenced. Production, drilling, reworking or dewatering operations or a well shut in for want of a market anywhere on a unit which includes all or a part of this Lease shall be treated as if it were production, drilling, reworking or dewatering operations or a well shut in for want of a market under this Lease. In lieu of the royalties elsewhere herein specified, including shut-in gas royalties, Lessor shall receive royalties on production from such unit only on the portion of such production allocated to this Lease; such allocation shall be that proportion of the unit production that the total number of surface acres covered by this Lease and included in the Unit bears to the total number of surface acres in such Unit. In addition to the foregoing, Lessee shall have the right to unitize, pool, or combine all or any part of the Premises as to one or more of the formations thereunder with other lands in the same general area by entering into a cooperative or unit plan of development or operation approved by any governmental authority and, from time to time, with like approval, to modify, change or terminate any such plan or agreement and, in such event, the terms, conditions and provisions of this Lease shall be deemed modified to conform to the terms, conditions, and provisions of such approved cooperative or unit plan of development or operation and, particularly, all drilling and development requirements of this Lease, express or implied, shall be satisfied by compliance with the drilling and development requirements of such plan or agreement, and this Lease shall not terminate or expire during the life of such plan or agreement. In the event that the Premises or any part thereof, shall hereafter be operated under any such cooperative or unit plan of development or operation whereby the production therefrom is allocated to different portions of the land covered by said plan, then the production allocated to any particular tract of land shall, for the purpose of computing the royalties to be paid hereunder to Lessor, be regarded as having been produced from the particular tract of land to which it is allocated and not to any other tract of land; and royalty payments to be made hereunder to Lessor shall be based upon production only as so allocated. Lessor shall formally express Lessor's consent to any cooperative or unit plan of development or operation adopted by Lessee and approved by any governmental agency by executing the same upon request of Lessee.

13. All express or implied covenants of this Lease shall be subject to all Federal and State Laws, Executive Orders, Rules or Regulations, and this Lease shall not be terminated, in whole or in part, nor Lessee held liable in damages, for failure to comply therewith if compliance is prevented by, or if such failure is the result of, any such Law, Order, Rule or Regulation. Any delay or interruption caused by storm, flood, act of God or other event of force majeure shall not be counted against Lessee. If, due to the above causes or any cause whatsoever beyond the control of Lessee, Lessee is prevented from conducting operations hereunder, such time shall not

be counted against Lessee, and this Lease shall be extended for a period of time equal to the time Lessee was so prevented, anything in this Lease to the contrary notwithstanding.

14. Lessor hereby agrees that the Lessee shall have the right at any time to redeem for Lessor by payment any mortgages, taxes or other liens on the above described lands, in the event of default of payment by Lessor, and be subrogated to the rights of the holder thereof, and the undersigned Lessors, for themselves and their heirs, successors and assigns, hereby surrender and release all right of dower and homestead in the Premises, insofar as said right of dower and homestead may in any way affect the purposes for which this Lease is made, as recited herein.

15. Should any one or more the parties named as Lessor herein fail to execute this Lease, it shall nevertheless be binding upon all such parties who do execute it as Lessor. The word "Lessor", as used in this Lease, shall mean any one or more or all of the parties who execute this Lease as Lessor. All the provisions of this Lease shall be binding on the heirs, successors and assigns of Lessor and Lessee.

16. If at any time within the primary term of this lease and while the same remains in force and effect, Lessor receives any bona fide offer, acceptable to Lessor, to grant an additional lease (top lease) covering all or part of the aforescribed lands, lessee shall have the continuing option by meeting any such offer to acquire such top lease. Any offer must be in writing, and must set forth the proposed Lessee's name, bonus consideration and royalty consideration to be paid for such lease, and include a copy of the lease form to be utilized which form should reflect all pertinent and relevant terms and conditions of the top lease. Lessee shall have fifteen (15) days after receipt, from Lessor, of a complete copy of any such offer to advise Lessor in writing of its election to enter into an oil and gas lease with Lessor on equivalent terms and conditions. If Lessee fails to notify Lessor within the aforesaid fifteen (15) day period of its election to meet any such bona fide offer, Lessor shall have the right to accept said offer.

IN WITNESS WHEREOF, this instrument is executed as of the date first above written.

Barbara A Burns

STATE OF _____)
) SS.
COUNTY OF _____)

BEFORE ME, the undersigned, a Notary Public, in and for said County and State, on this _____ day of _____ 2012 , personally appeared Barbara A Burns, to me known to be the identical persons described in and who executed the within and foregoing instrument of writing, acknowledged to me that they duly executed the same as their free and voluntary act and deed for the uses and purposes therein set forth.

IN WITNESS WHEREOF, I have hereunto set my hand and affixed my notarial seal the day and year last above written.

My Commission Expires _____

Notary Public.

When recorded return to:

Mineral Resources, Inc.
P.O. Box 328
Greeley, CO 80632

AUTHORITY FOR EXPENDITURE DRILL & COMPLETE AFE #MRI - Bestway 6-11 (H) PAGE 1/2
--

PROJECT:	Bestway Project - Bestway 6-11 Well - Weld, Colorado
LOCATION:	SE/4 of Sec 2 and NE/4 of Sec 11, 5N 66W
DESCRIPTION:	Drill, Frac & Equip Horizontal Niobrara 12,200' MD TD 9 5/8" @ 1500', 7" @ 8500', 4 1/2" @ TD
	Assumes no preset surface

DRILLING INTANGIBLES				
1.001	SURVEY & STAKING			\$5,000
1.002	PERMITS & FEES			\$1,000
1.003	LOCATION & ACCESS ROAD			\$37,500
1.004	SURFACE DAMAGE PAYMENT			\$7,500
1.005	LEGAL & TITLE WORK			\$25,000
1.006	DRILLING RIG MOBILIZATION/DEMobilIZATION	excess		\$12,500
1.007	DRILLING RIG TURNKEY			
1.008	DRILLING RIG FOOTAGE	n/a		
1.009	DRILLING RIG DAYWORK	Turnkey days @		\$752,575
1.010	DRILL BITS	13 1/2", 8 3/4", 6" TRKY		\$0
1.011	FUEL & POWER	17 days @ \$540		\$9,180
1.012	CEMENTING SERVICES	Surface & Intermediate		\$47,000
1.013	CASING CREW	Surface & Intermediate TRKY		\$0
1.014	FORMATION TESTING	DST's @		\$0
1.015	CORING/CORE ANALYSIS	n/a		
1.016	MUD LOGGING	9 days @ \$1,500		\$13,500
1.017	DRILLING WATER			\$25,000
1.018	DRILLING FLUIDS			\$60,000
	CLOSED LOOP MUD SYSTEM		TRKY	\$0
1.019	MUD DISPOSAL			\$10,000
1.020	EQUIPMENT RENTAL (Surface)	0 days @	TRKY	\$0
	EQUIPMENT RENTAL (Downhole)	17 days @	\$5,000	\$85,000
	EQUIPMENT RENTAL (Drill-String)			
1.021	ENGINEERING SUPERVISION	10 days @	\$1,500	\$15,000
1.022	GEOLOGICAL SUPERVISION	8 days @	\$1,000	\$8,000
1.023	ADMINISTRATIVE OVERHEAD			
1.024	OPENHOLE LOGS			\$35,000
1.025	TRUCKING			\$35,000
1.026	CONTRACT LABOR			\$15,000
1.027	INSPECTION/CORROSION SERVICES			\$3,500
1.028	FISHING SERVICES			
1.029	LOCATION RESTORATION			\$20,000
1.030	LIABILITY INSURANCE			\$8,500
1.031	AIR DRILLING PACKAGE			
1.032	DIRECTIONAL (controlled vertical)	3 days @	TRKY	\$0
	DIRECTIONAL (curve)	2 days @	TRKY	\$0
	DIRECTIONAL (lateral)	7 days @	TRKY	\$0
	DIRECTIONAL (standby)	3 days @	TRKY	\$0
	DIRECTIONAL (per job)			\$0
1.034	CAMP FACILITIES	0 days @	\$500	\$0
	Fresh water & septic	0 days @	\$150	\$0
1.035	STRAIGHT HOLE MOTOR RENTAL	n/a		\$0
1.090	ADDITIONAL ENVIRONMENTAL EXPENDITURE	TRKY	sanilets, trash	\$0
DRILLING TANGIBLES				
2.001	SURF. CASING	9 5/8" 36#	1500 ft @	\$15.80
2.002	INT. CASING	7" 29# P110	8500 ft @	\$27.50
2.003	CASING HEAD			\$5,000
2.004	CONDUCTOR PIPE/RATHOLE DRILLING			

TOTAL DRILLING INTANGIBLES	\$1,230,755
TOTAL DRILLING TANGIBLES	\$262,450
TAXES & CONTINGENCIES	10.0% \$149,321

TOTAL DRILLING COST	\$1,642,526
----------------------------	--------------------

DAYS	
MIRU	0
SURFACE	1.5
VERTICAL	2
LOG	0
CURVE	2
SET CSG	1
SWAP PIPE	1
LATERAL	4
COMPLETE	2
RDMO	0
TOTAL	13.5

**AUTHORITY FOR EXPENDITURE
DRILL & COMPLETE
AFE #MRI - Bestway 6-11 (H)
PAGE 2/2**

PROSPECT:	Bestway Project - Bestway 6-11 Well - Weld, Colorado		
LOCATION:	SE/4 of Sec 2 and NE/4 of Sec 11, 5N 66W		
DESCRIPTION:	Drill, Frac & Equip Horizontal Niobrara 9 5/8" @ 1500', 7" @ 8500', 4 1/2" @ TD		
COMPLETION INTANGIBLES			
3.000	DRILLING RIG DAYWORK	1 days @	\$19,900 / day
1.010	DRILL BITS	6" rental mill	\$3,000
3.001	CEMENTING SERVICES		
3.002	CASING CREW		\$12,000
3.003	PERFORATING & LOGGING	CBL 7"	\$4,000
3.004	MISCELLANEOUS WIRELINE		
3.005	COMPLETION FLUIDS	KCL for workover	\$5,000
3.006	STIMULATION	(20 stages)	\$1,505,902
	COILTUBING		\$125,000
3.007	TANK HAULING & RENTAL	12 @	\$500
	WATER STORAGE RENTAL & SET UP		\$60,000
3.008	COMPLETION RIG	3 days @	\$4,500 / day
3.009	CONTRACT LABOR		\$10,000
3.010	COMP. SUPERVISION	10 days @	\$1,250
3.011	COMP. OVERHEAD		
3.012	WATER HAUL (Fill tanks)	12 @	\$725
	WATER HAUL (Fill Storage)		\$65,000
	WATER HAUL (Disposal)	20000 @	\$3.00
3.013	LOCATION DIRT WORK	Cleanup & rig anchors	\$5,000
3.014	EQUIPMENT RENTAL (Surface)	MANIFOLD, MANLIFT LIGHT TOWER	\$20,000
	EQUIPMENT RENTAL (Downhole)	FRAC STRING	\$29,000
3.015	INSPECTION SERVICES		\$1,000
3.016	FLOWBACK LABOR	6 @	\$4,500
3.017	TRUCKING & HAULING		\$15,000
3.019	FISHING SERVICES		
	CONSULTING		\$12,000
3.100	MISC. COMPLETION COSTS	clean tanks, etc.	\$10,000
COMPLETION TANGIBLES			
5.000	PRODUCTION CSG	4 1/2"11.6# P110	4500 ft @ \$11.25
5.001	PRODUCTION TUBING	2 7/8" 6.5# N-80	7700 ft @ \$7.00
5.002	SUCKER RODS	0	ft @ \$0
5.003	LINER HANGER	PackersPlus + service hands	\$25,000
5.004	CSG HEAD/TBG HEAD/VALVES		\$15,000
5.005	PUMPING UNIT		
5.006	PRIME MOVER		
5.007	SEP/TREATER	2 units	\$80,000
5.008	DEHYDRATOR		
5.009	STORAGE TANKS	4 x 400 bbl	2 x 400 BBL H20
5.010	VALVES & FITTINGS		\$30,000
5.011	FLOWLINES & CONNECTIONS		\$25,000
5.012	ELECTRICAL EQUIPMENT		\$20,000
5.013	ARTIFICIAL LIFT EQUIPMENT		\$3,000
5.014	COMPRESSION EQUIPMENT	VRU	\$35,000
	ECD		\$60,000
5.090	BATTERY INSTALLATION		\$50,000
5.095	SUBSURFACE EQUIP. (Ext Liner Packers)	20 ea @	\$16,300.00
	(above price includes auxiliary equip)		\$326,000

TOTAL COMPLETION INTANGIBLES	\$2,029,502
TOTAL COMPLETION TANGIBLES	\$848,525
TAXES & CONTINGENCIES	10%
	\$287,803

TOTAL COMPLETION COST	\$2,878,027
TOTAL DRILLING COST	\$1,493,205
TOTAL CONTINGENCY COST	\$437,123
TOTAL COMPLETED WELL COST	\$4,808,355

Peterson Energy Management, Inc.	Prepared by: ASP	Date: 07-Jun-10
WI %: 100.00%	Company: _____	
WI \$ 4,808,355	By: _____	
	Title: _____	
	Date: _____	
Cost estimate only, Working Interest Owners will be billed actual cost.		

BEFORE THE OIL AND GAS CONSERVATION COMMISSION
OF THE STATE OF COLORADO



IN THE MATTER OF THE APPLICATION OF
MINERAL RESOURCES, INC. FOR AN ORDER
POOLING INTERESTS IN THE CRETACEOUS
AGE FORMATIONS FROM THE BASE OF THE
DAKOTA TO THE SURFACE LOCATED IN A
PORTION OF THE WATTENBERG FIELD AND
FOR THE MODIFICATION OF THE SIZE OF
CERTAIN DRILLING AND SPACING UNITS FOR
THE PRODUCTION OF OIL AND GAS FROM
CERTAIN OF THE CRETACEOUS FORMATIONS
IN WELD COUNTY, COLORADO

CAUSE NO. 318A,

DOCKET NO. ____

CAUSE NO. 407

DOCKET NO. ____

ORIGINAL

CERTIFICATE OF MAILING

I hereby certify that I have on this 10th day of May, 2012, served a copy of the Pooling Application on the interested parties whose addresses are indicated below:

Loren D McColley And Renita E McColley
11091 2100 RD
AUSTIN, CO 81410-8332

Earl J Hart And La Verna M Hart
400 35TH AVE CT
GREELEY, CO 80634

Twyla C Schmidt
701 27th Ave
GREELEY, CO 80634

Neal A Johnson And Susan M Johnson
34426 CR 45
EATON, CO 80615

Alana Florez
3841 W 8 ST
GREELEY, CO 80634

Daniel C Mausbach And Debra L Mausbach
16917 LONGS PEAK RD
GREELEY, CO 80631

Dion L Spencer And Marguerite B Spencer
3839 7 ST RD
GREELEY, CO 80634

Bobby Godinez And Jandel Fetzer
410 38 AVE
GREELEY, CO 80634

Charles Thomas Adkisson And Germaine Joy Adkisson
3802 W 7 ST
GREELEY, CO 80634

Travis Wakeman
3847 W 8 ST
GREELEY, CO 80634

Tracy Lind
221 N 4TH ST
DOUGLAS, WY 82633-2403

Charles E Dodge And Shirley M Dodge
530 37 AV
GREELEY, CO 80634

*Bestway
6-11*

34

William J Leffler
524 36 AVE
GREELEY, CO 80634

Stephen M Parker And Barbara J Parker
700 36 AVE CT
GREELEY, CO 80634

Sandra Z Liptak
407 36 AVE
GREELEY, CO 80634

Barbara A Burns
407 35 AVE
GREELEY, CO 80634

Ruben Trevino And Trevino Ruben
717 37 AVE CT
GREELEY, CO 80634

Lazarus Read
421 37 AVE CT
GREELEY, CO 80634

Neil J Shimon And Mary Lee Shimon
428 38 AV
GREELEY, CO 80634

Galen T Monson And Betty L Monson
3837 8 ST
GREELEY, CO 80634

Eric J Ljungvall And Anne M Ljungvall
3711 7 STRD
GREELEY, CO 80634

Todd A Mitchell
419 36 AVE
GREELEY, CO 80634

Bonnie C Ulrich
219 40th Ave
GREELEY, CO 80634

Lee A Sargent
423 35TH AVE
GREELEY, CO 80634

John D Shimek And Sarah B Shimek
414 35th Ave Ct
GREELEY, CO 80634-2728

Ruben Arredondo And Martha Arredondo
813 35 AVE
GREELEY, CO 80634

Amy Michelle Crawford
705 35 AV
GREELEY, CO 80634

Debbie Gitschlag
709 35TH AVE
GREELEY, CO 80634

Jacob Augenstein And Vanessa A Meyer
706 35 AVCT
GREELEY, CO 80634

Kenneth M Knutson
5600 W 26 STREET
GREELEY, CO 80634-4517

Charles J Odendhal And Barbara J Odendhal
24165 CR 90
AULT, CO 80610

George Kuhn And Crissy Kuhn
816 35 AV CT
GREELEY, CO 80634

Tina Cronquist And Dale Cronquist
825 35 AVE
GREELEY, CO 80634

Edward C Gallegos And Kathleen M Gallegos
701 35 AV
GREELEY, CO 80634

Juan David Sanchez And Nora C Molina
817 35 AVE
GREELEY, CO 80634

Bonnie J Beebe
804 35TH AVE CT
GREELEY, CO 80634-1815

Verda M Bostrom
429 35TH AVE
GREELEY, CO 80634

Diane Lynn Lange
1608 14 AV
GREELEY, CO 80631

Travis C Koperski
518 35TH AVE CT
GREELEY, CO 80634

Heather D Beran And Christopher R Bearden
410 35 AVE CT
GREELEY, CO 80634

Manuel Tomas Quintana And Margaret Quintana
808 35TH AVE COURT
GREELEY, CO 80634

Ramon Ortiz And Maria N Ortiz
713 35TH AVENUE
GREELEY, CO 80634

Manuel Salazar And Alicia Salazar
416 12 AVE
GREELEY, CO 80631

Leona J Bowker
C/O W ALICE MCKELLAR
514 35TH AVCT
GREELEY, CO 80634

Erasmus Serrano Herrera And Serrano Javier
505 35 AVE
GREELEY, CO 80634

David S Wasser And Debora A Bartkowski
503 35TH AVE
GREELEY, CO 80634

Amalio Garcia And Connie S Garcia
510 35 AVE CT
GREELEY, CO 80634

Jean R Nichols
524 35 AVE CT
GREELEY, CO 80634

Russell G Archibeque
530 35 AVE CT
GREELEY, CO 80634

Jose Meza And Tomasa Meza
519 35 AVE
GREELEY, CO 80634

Tiburcio Ramirez And Graciela Ramirez
541 35 AVE
GREELEY, CO 80634

Colleen M Hemmert
720/724 36 AVCT
GREELEY, CO 80634

Brian J Humphrey And Alisa H Lange
3845 W 8 ST
GREELEY, CO 80631

Margaret L Proud
3817 W 8 ST
GREELEY, CO 80634

Harlan R Stoffregen And Patricia L Stoffregen
3301 70 AVE
GREELEY, CO 80634

Georgie E Dewey
810 36TH AVE CT
GREELEY, CO 80634

Oscar Antonio Rivera And Ernestina Arias De Rivera
502 MAZE BLVD
MODESTO, CA 95351-2657

Christine A Betz
640 38 AVE
GREELEY, CO 80634

Kenneth John Stender And Barbara Jean Stender
617 37TH AVE CT
GREELEY, CO 80634

Charles C King And Jacqueline L King
622 38 AVE
GREELEY, CO 80634

John R Mascarenas And Bonnie J Mascarenas
623 37 AVE CT
GREELEY, CO 80634

Mark Despain
5586 W 19th Street Ste 2000
GREELEY, CO 80634

William F Leonard And Larrai D Wullbrandt
633 37 AVE CT
GREELEY, CO 80634

Joseph J Degenhart And Pamela L Degenhart
3814 W 7TH ST
GREELEY, CO 80634

Trey G Beghtol
513 39 AVE
GREELEY, CO 80634

Roberta Sue Saunders And Joseph Merrl Saunders
714 36 AVCT
GREELEY, CO 80634

Dale D Ganseveld And Beth L Ganseveld
907 35TH AVE CT
GREELEY, CO 80634

Nicolas C Tiller
3614 W 8 ST
GREELEY, CO 80634

Kevin Conley And Laura A Mills
3832 7 ST
GREELEY, CO 80634

Verawat Intulsana And Jennifer B Intulsana
3831 W7 ST RD
GREELEY, CO 80634

James W Stevens
3824 W 7 ST RD
GREELEY, CO 80634

Eward W Conklin And Janelle R Conklin
3815 W 7TH ST
GREELEY, CO 80634

Evodio Bujanda
3807 W 6 ST
GREELEY, CO 80634

Elissa De Los Angeles Alvarado Ordonez
816 36 AVE CT
GREELEY, CO 80634

Michael J Cook
3806 W5 ST
GREELEY, CO 80634

Daniel D Woods And Diane R Woods
724 BUCHANAN LN
LONGMONT, CO 80501

Glen R Keil And Glenda J Keil
421 36TH AVE CT
GREELEY, CO 80634

Joseph Bodine And Leanne M Bodine
3833 W 8 ST
GREELEY, CO 80634

Derek D Nykamp
1685 Holly Ave
GREELEY, CO 80631

Mitchell L Eckhardt
501 36 AVE CT
GREELEY, CO 80634

The Sarah A Ross Life Estate And Ross Family Trust
618 36 AV CT
GREELEY, CO 80634

Chad E Kraus And Julie A Kraus
508 36 AVE CT
GREELEY, CO 80634

Jodie R Redfern
111 38 AVE
GREELEY, CO 80634

Joy Hanson And Gary Lee Hanson
822 36 AVE CT
GREELEY, CO 80634

Kyle Dean Fisbeck And Kimberlee Ann Nealon
624 36 AVE CT
GREELEY, CO 80634

Martin R West
905 MAIN ST
WINDSOR, CO 80550

Federal Home Loan Mortgage Corp
5000 PLANO PKWY
CARROLLTON, TX 75010

George R Miller And Patricia A Miller
521 36 AV
GREELEY, CO 80631

Raymond Carmin
632 37 AV
GREELEY, CO 80634

Wayne Le Roy a/k/a Wayne L Hergenreder
506 37 AVE
GREELEY, CO 80634

Jose A Varela And Dolores Varela
524 37 AVE
GREELEY, CO 80634

Carissa D Martin
3504 GLORIOUS IRIS PL #2
N LAS VEGAS, NV 89084-2802

Lynn K Pangle
3525 LYNN ST
GREELEY, CO 80631-9431

Kenneth Charles Babcock
620 37TH AV
GREELEY, CO 80634

Teresa R Hernandez
725 36TH AVE CT
GREELEY, CO 80634

M Scott Dilka
630 36 AVE CT
GREELEY, CO 80634

Michael K Shoumaker And Eicher Robin
5106 KNICKERBOCKER ST
GILLETTE, WY 82718-5101

Elisa Gutierrez And Megan Stull And Carl Stull
3920 W 13TH ST
GREELEY, CO 80634-2722

Juan Avina Gomez And Alicia Rocha-Rodriguez
425 36 AVE
GREELEY, CO 80634

Troy White And Jill White
713 36 AVE CT
GREELEY, CO 80634

Elva Orozco
509 36 AVE
GREELEY, CO 80634

Anita L Sutton
424 36 AVCT
GREELEY, CO 80634

Paul Edward Gage And Jeanene Lynn Gage
719 36 AVE CT
GREELEY, CO 80634

Marie-Josephe E Coffey
404 38 AVE
GREELEY, CO 80634

Gretchen A Hoffman And Adam J Romero
3843 W 7 ST RD
GREELEY, CO 80634

Mauro B Corral And Olga Corral And Ceasar C Castrc
3605 W 9 ST
GREELEY, CO 80634

Shirley A Hockaday
805 W 36 AVENUE
GREELEY, CO 80634

Keith Peter And Karen G Peter
411 35 AVE
GREELEY, CO 80634

Felix C Alvarado And Reyna L Alvarado
630 37 AVE CT
GREELEY, CO 80634

Stuart St John Wells
612 37 AVCT
GREELEY, CO 80634

Thomas E Tanner
3710 W 7th STRD
GREELEY, CO 80634

Robert N Tokuyasu And Betty L Tokuyasu
24016 HWY 263
GREELEY, CO 80631

Teresa Gale Rhinesmith
6177 MARIPOSA AVE
29 PALMS, CA 92277

Leonides Perez
3739 W 6 ST
GREELEY, CO 80634

James A Prew And Pam Prew
3621 STRATHMOOR DR
DAYTON, OH 45429-1521

Valorie Randall And John Randall
3738 W 5 ST
GREELEY, CO 80634

Florentino Flores And Rebecca Flores
408 37TH AVE
GREELEY, CO 80634

Keith W Scritchfield And Donna M Scritchfield
3733 W 6 ST
GREELEY, CO 80634

Kelly R Ewing And Coleen Ewing
3801 W 6 ST
GREELEY, CO 80634-1541

Kristina M Goldsberry
406 36 AVE CT
GREELEY, CO 80634

Casey L Nickell
3727 W 6 ST
GREELEY, CO 80634

Matt Mares And Phyllis Mares
532 36TH AVE CT
GREELEY, CO 80634

(No Lessor names assigned)
GREELEY, CO 80634

James Scott Graham
503 36 AVE
GREELEY, CO 80634

Michael E Amack
608 37 AVE
GREELEY, CO 80634

Ruperto Lopez And Sue Lynn Lopez And Ivan Reyes
536 37 AVE
GREELEY, CO 80634

David R Pittser And Pamela J Pittser
3813 W 8 ST
GREELEY, CO 80634

Ryan M Cox And Martha E Cox
606 36TH AVE CT
GREELEY, CO 80634-1712

Robert A Lloyd And Carol L Lloyd
603 36 AVE CT
P O BOX 336564
GREELEY, CO 80633-0610

Michael Erin Crew
C/O DONNA CREW
600 36 AVE CT
GREELEY, CO 80634-1712

Elizabeth M Ginger
1058 BERE A DR
BOULDER, CO 80305-6535

Christine Anna McClatchey
1701 W BROOKHAVEN CIR
FORT COLLINS, CO 80525-1182

Bertha Nickel
3732 W 5TH ST
GREELEY, CO 80634

Ex Pat Properties LLC
1621 55TH AVE
GREELEY, CO 80634

Margaret M Grunning
602 37 AV
GREELEY, CO 80634

Blanche Mae Brandt And Mary Margaret Jelniker
533 36 AVE
GREELEY, CO 80634

William A Tjardes And Cindy J Tjardes
904 E 18TH ST
GREELEY, CO 80631-6136

Donald E Hoke And Mary Hoke
601 36TH AVE
GREELEY, CO 80634

Norman R Mc Laughlin And Virginia LeeMc Laughlin
605 37TH AVE CT
GREELEY, CO 80634

Jesus M Ramirez And Sharon L Ramirez
412 37TH AVE CT
GREELEY, CO 80634

David R Lawson And Cindy M Lawson
3830 W 7 ST RD
GREELEY, CO 80634

3723 W 8th Street LLC
3723 W 8 ST
GREELEY, CO 80634

Nikki L Hillesland
618 37TH AV CT
GREELEY, CO 80634

Don W Groves And Henrietta E Groves
736 36TH AVE CT
GREELEY, CO 80634

John Thomas Halligan And Linda M Halligan
808 39TH AVE
GREELEY, CO 80634

Alice A Shuffler
624 37 AVE CT
GREELEY, CO 80634

Arthur J Swan
1835 SE 8TH AVE
CAMAS, WA 98607-2223

Pearl A Held And Reuben R Held
418 37 AVE CT
GREELEY, CO 80634

Anne L Cole
3836 W 8TH ST
GREELEY, CO 80634

ESNBB Inc
2649 E MULBERRY #5
FORT COLLINS, CO 80524

Walter W Marx And Melinda K Marx And Gary D Kietzmann And
Rita A Kietzmann
229 43RD AVE
GREELEY, CO 80634

Cindy Goranson
7356 POUUDRE CANYON HWY
BELLVUE, CO 80512

Melody Replogle Baird And Kimberly L Harrison And Robert L
Baird
626 35th Ave Ct
GREELEY, CO 80634

Michael Roy Foster
200 N 35 AVE #218
GREELEY, CO 80634

Maxx1 LLC
P O BOX 336388
GREELEY, CO 80633

Eugene H Replogle And Sharleen S Replogle
626 35TH AVE CT
GREELEY, CO 80634

Michael J Croy And Daniel Digiacomio
5275 W PORTLAND DR
LITTLETON, CO 80128

Manuel Porras And Maria J Porras
608 35 AVE CT
GREELEY, CO 80634

Michelle Lepard
509 37 AVE
GREELEY, CO 80634

Dana C Steele
413 37 AVE
GREELEY, CO 80634

William D Hagemeister And Sarah Hagemeister And Dean
Hagemeister
515 37 AV
GREELEY, CO 80634

Timothy R Higgs
533 37 AVE
GREELEY, CO 80634

John R Townsend And Susan L Townsend
6491 24 STREET
GREELEY, CO 80634

Robert H Wagner And Barbara J Wagner
521 37TH AVE
GREELEY, CO 80634

Vernon Lentz And Judith Lentz
527 37 AVE
GREELEY, CO 80634

Cobbie J Cosper
725 37TH AVE CT
GREELEY, CO 80634

Deborah L Myers
508 37 AVE CT
GREELEY, CO 80634

Steven K Assmus And Stephanie L Assmus
631 37 AV
GREELEY, CO 80634

Robert L Held And Donna M Held
619 37 AVE
GREELEY, CO 80634

Jorge Diaz
613 37 AVE
GREELEY, CO 80634

Billie W McLeskey And Sharna M McLeskey
P O BOX 56
PLATTEVILLE, CO 80651-0056

Harold E Harding
W 7583 DEERBORN RD
WESTFIELD, WI 53964

Loretta M Salazar And Cecelia Duran
723 36 AVE
GREELEY, CO 80634

Pollmar Enterprises LLC
6480 WILD PLUM DR
LOVELAND, CO 80537

Mildred S Pollock
C/O FRED POLLOCK
1246 GRANDBY ST
AURORA, CO 80011-7052

Terry L Miller And Trudy J Miller
407 38 AVE
GREELEY, CO 80634

James A Robinson And Jacqueline M Robinson
3812 W 5 ST
GREELEY, CO 80634

LeRoy G Anderson
400 37 AVE CT
GREELEY, CO 80634

Charlotte A Lauridsen Trust
434 38 AVE
GREELEY, CO 80634

Kristopher M Lovin And Leonard C Lovin And Nicole
803 36 AVCT
GREELEY, CO 80634

Adam J Bonus And Kimberly G Bonus
3025 W LEDBETTER DR
DALLAS, TX 75233-3919

Carolyn Hajar
3721 W 6TH ST
GREELEY, CO 80634

Elaine K Tangbakken
1404 N 4th St Apt 6
Berthoud, CO 80513-1045

Nick Vasquez
4821 W 5 ST
GREELEY, CO 80634

Slade C Davis
3703 W 7 STRD
GREELEY, CO 80634

Laurie A Tidball And Turriago German
520 37 AVCT
GREELEY, CO 80634

BG LLC
3896 CHEETAH DR
LOVELAND, CO 80537

Dustan E Shepherd
418 39 AV
GREELEY, CO 80634

Debra Lynn Rees
402 37 AVE
GREELEY, CO 80634-1613

Thomas L Nelson And Susan M Nelson
526 37TH AVE CT
GREELEY, CO 80634

Ruben Perea And Michelle Maria Perea
3900 W 4TH ST RD
GREELEY, CO 80634

David E Van Buskirk And Karen D Van Buskirk
3803 W 7 ST
GREELEY, CO 80634

James C Hammond
532 37 AV CT
GREELEY, CO 80634

Glenn A Satur
805 38 AV CT
GREELEY, CO 80634

Laura C Turner And Michael H Turner
3838 W 7 ST
GREELEY, CO 80634

Linda Jo Ingram
601 37 AVE
GREELEY, CO 80634

Shane E Fossen And Vicki Fossen
607 37 AVE
GREELEY, CO 80634

Rick W Koehler And Esther L Koehler
3908 W 6 ST
GREELEY, CO 80634

Doris L Blubaugh
620 35TH AVE CT
GREELEY, CO 80634

Karen K Scrabeck Revocable Living Trust And Karen
Trustee
19553 SAGER LOOP
P O BOX 961227
BEND, OR 97702

Chester Fason And Betty L Fason
650 38TH AVE
GREELEY, CO 80634

Leonard L Hoke And Martha L Hoke
3920 W 6TH ST
GREELEY, CO 80634

Timothy Kennedy Living Trust And Patricia Kennedy Living
Trust
3902 W 6 ST
GREELEY, CO 80634

Roger C Keaton II
25565 County Rd 47
GREELEY, CO 80631

Jennifer J Sullivan And Jason W Sullivan
3931 W 6 ST
GREELEY, CO 80634

Karen G Zimmermann
400 36 AVE CT
GREELEY, CO 80634

Ellen J White Revocable Trust And Wallace C White Revocable
Trust
3835 W 7 ST
GREELEY, CO 80634

Craig E Kessler And Louise A Kessler
3912 W 4TH ST RD
GREELEY, CO 80634

Michael Phillipps
1178 S BRAW CIR
LAKEWOOD, CO 80228

Intrawest Bank Of Greeley, Trustee And Bertha M All
C/O PDS TAX SERVICES
P O BOX 13519
ARLINGTON, TX 76094

Rick L Wallace
P O BOX 861
GREELEY, CO 80632

Kathryn J Hale And Linda D Shockley
3917 W 6 ST
GREELEY, CO 80634

Frank Shiba And Shiba Alyce
635 39 AVE
GREELEY, CO 80634

Mary E Bader
815 37 AVCT
GREELEY, CO 80634

Harold C Wagner
656 38 AV
GREELEY, CO 80634

William D Sherman And Peggy L Sherman
816 39 AVE
GREELEY, CO 80634

Rsb LLC
1422 8 AVE
GREELEY, CO 80631

David E Robinson And Terri J Robinson
3913 4TH ST RD
GREELEY, CO 80634-1632

Jose A Gonzalez And Pamela J Gonzalez
2033 26TH AVE CT
GREELEY, CO 80634

Evelene Yujean a/k/a Evelene Pickernell And Sharalyr
(1/3 Interest)
2/3 INT &
3740 W 8 ST
GREELEY, CO 80634

Dennis J Hammonds And Marilyn E Hammonds
3736 W 8TH ST
GREELEY, CO 80634

Kelli M O Brien
403 36TH AV CT
GREELEY, CO 80634

Miguel Ramirez And Milton Coreas-Molina
3919 W 4 ST RD
GREELEY, CO 80634

Thomas J Villano And Jony Hartono
21814 SCANNEL AVE
TORRANCE, CA 90503-6247

David J Darling And Sharol L Darling
3828 W 8TH ST
GREELEY, CO 80634

Howard W Johnson
23952 CR 58
GREELEY, CO 80631

Richard A Warkentin
6311 W 14th St
GREELEY, CO 80634

Donna L Downey And John E Downey
1217 N CRESTLINE ST
WICHITA, KS 67212-4346

Gordon Walker And Maureen Walker
3911 W 7 ST
GREELEY, CO 80634

Jessica Aragon
3701 W 7 ST RD
GREELEY, CO 80634

Daniel L Perrigo
3918 W 4 STRD
GREELEY, CO 80634

ATT Broadband Of Colorado LLC
C/O COMCAST CORP
P O BOX 173838
DENVER, CO 80217-3838

Equity Development Corp
C/O H L ERDMAN CORP - DON TUCKER
P O BOX 519
SEGOVILLE, TX 75159-0519

David E Lujan
3904 W 7th Street
GREELEY, CO 80634

Michael W Jacobson And Priscilla A Jacobson
617 40 AVE
GREELEY, CO 80634

Christopher P Erbacher And Pamela A Erbacher
605 40 AVE
GREELEY, CO 80634

David L Adolph And Carol A Adolph
720 40TH AVE
GREELEY, CO 80634

Hope Hannahs
P O BOX 70
WELLINGTON, CO 80543

Gary A Reinke
715 40 AVE
GREELEY, CO 80634

Dianne M Decorsey And Doug Dowden
711 40 AVE
GREELEY, CO 80634

Bristol Enterprises
P O BOX 2091
FORT COLLINS, CO 80522-2091

Taco Caliente Inc
C/O TBC TAX #5472
P O BOX 35370
LOUISVILLE, KY 40232-5370

David E Lujan And Betty A Lujan
412 40 AVE
GREELEY, CO 80634

Wesley J Mellon And Sarah L Macquiddy
714 40 AVENUE
GREELEY, CO 80634

Gerald L Grantzinger And Janet K Grantzinger
618 40TH AVE
GREELEY, CO 80634

Brian C Wheatcraft
PO BOX 1184
CRIPPLE CREEK, CO 80813

Slomer Fidelity Group LTD. And Donna C Wright
613 40 AVE
GREELEY, CO 80634

Crystal L Hedberg And William J Hedberg
723 40 AV
GREELEY, CO 80634

Elmer Y Edwards And Pearl Edwards

AMALFI, LLC And Donald J. Fleisher

Angela H Lockhart
3921 13TH STREET
GREELEY, CO 80634

Anne M Rea
4016 W 14 ST
GREELEY, CO 80634

Anne M Stclair
3822 W 11 ST #19
GREELEY, CO 80634

Anthony Scopel And Scopel Maureen
3822 W 11 ST #9
GREELEY, CO 80634

Arthur W Flannelly And Betty Sue Flannelly
3822 W 11 ST # 17
GREELEY, CO 80634

ZARLENGO & KIMMELL, PC.

By: _____



Thomas J. Kimmell, P.C.
Attorneys for Mineral Resources, Inc.
1775 Sherman St, Suite 1375
Denver, CO 80203
Phone: 303-832-6204
Fax: 303-832-6401
Email: Kimmell01@aol.com